

155

GRAMMER'S "UNIVERSUM" KÖBÖZŐJE ||
GRAMMER'S "KUBIRER" ||

97

„UNIVERSUM“

KÖBÖZŐ

SZERKESZTETTE:
KRAMMER JENŐ.

FAKERESKEDŐK
ERDÉSZEK,
ÉPÍTÉSZEK ÉS
FAIPAROSOK
RÉSZÉRE.

ÁRA 7 KORONA.

„UNIVERSUM“

KUBIRER

VERFASST VON:
EUGEN KRAMMER.

FÜR HOLZHÄNDLER,
FÖRSTER,
BAUMEISTER UND
HOLZINDUSTRIELLE

PREIS 7 KRONEN.

BUDAPEST. 1909

DJA: KÁROLYI GYÖRGY, DOROTTYA U 10.

n jog fentartva

Alle Rechte vorbehalten

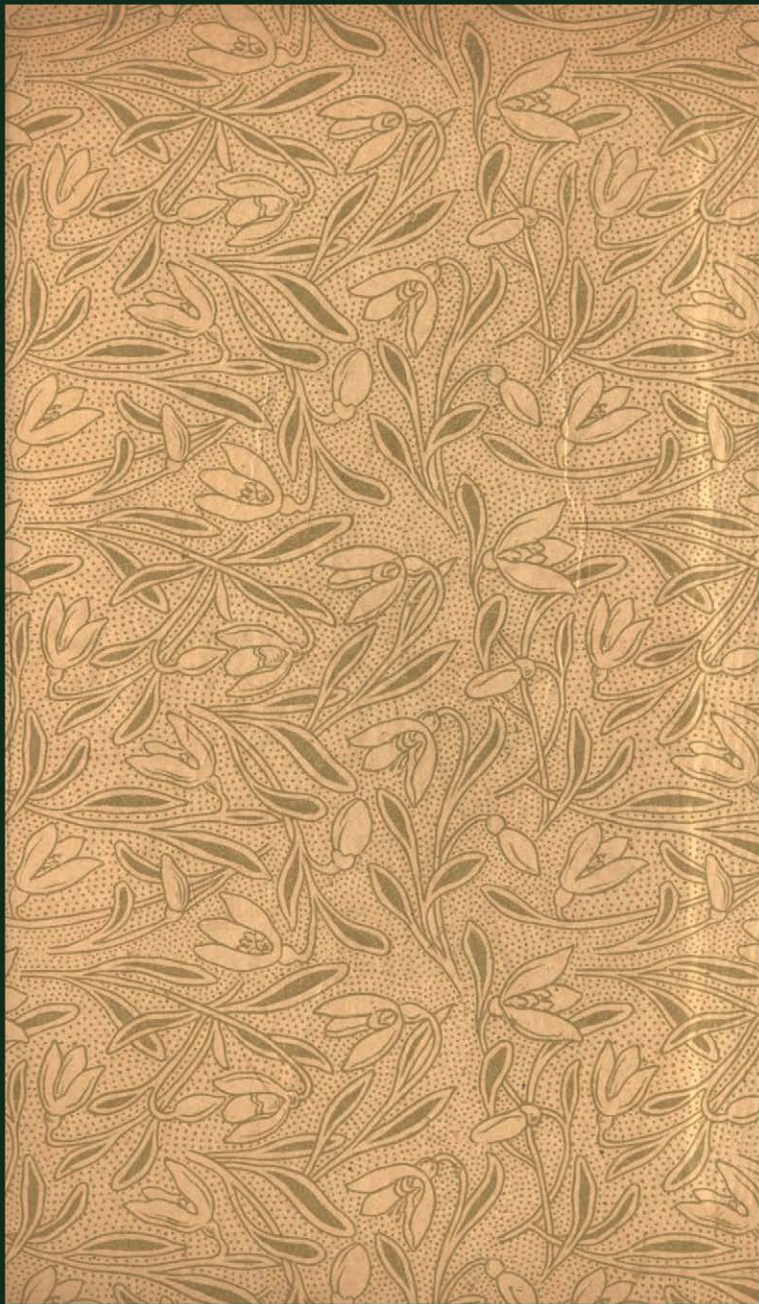

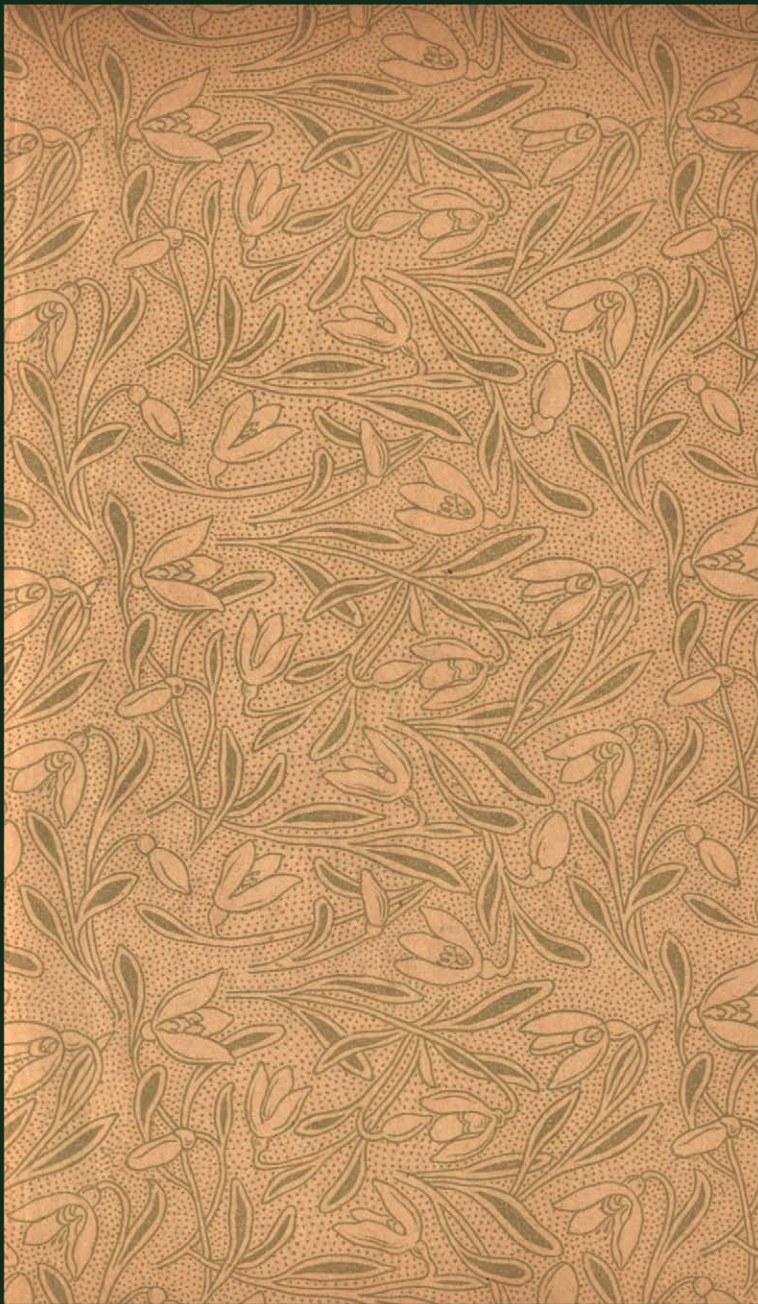

„UNIVERSUM“

KÖBÖZŐ Könyvtár

Áll. EII. 2018

Ar.: 3139

SZERKESZTETTE:

KRAMMER JENŐ.

FAKERESKEDŐK,
ERDÉSZEK,
ÉPÍTÉSZEK ÉS
FAIPAROSOK
RÉSZÉRE.

ÁRA 7 KORONA.

„UNIVERSUM“

KUBIRER

VERFASST VON:

EUGEN KRAMMER.

FÜR HOLZHÄNDLER,
FÖRSTER,
BAUMEISTER UND
HOLZINDUSTRIELLE.

PREIS 7 KRONEN.

BUDAPEST, 1909.

KIADJA: KÁROLYI GYÖRGY, DOROTTYA U. 10.

Minden jog fentartva.

Alle Rechte vorbehalten.

OEE Könyvtár
Áll. Ell. 2018

FAKERSKEDŐK
ERDÉSZEK
ÉPÍTÉSZEK ÉS
FAIPAROSOK
RÉSZÉRE

Minden jog fentartva.

Alle Rechte vorbehalten.

FÜR HOLZHÄNDLER,
FORSTER,
BAUMEISTER UND
HOLZINDUSTRIELLE

NYOM. KÁROLYI GYÖRGY, BUDAPEST, ARANY JÁNOS-UTCZA 1.

ELŐSZÓ.

E műnek összeállításánál az a szempont vezérelt, hogy szaktársaimnak, a fakereskedőknek és a fa értékesítésével vagy alkalmazásával foglalkozóknak célszerű, könnyen áttekinthető és mindig használatra kész táblázatokot bocsássak rendelkezésre, melyek a forgalomban előforduló minden méretű fára nézve teljesen fölöslegessé teszik a számítást.

Nagy fontossággal bír ez a fakereskedőre, fa-termelőre és építészre, ki nem állíthat minden helyre a faüzlet megkövetelte komplikált számadásokban járatos egyént, míg e könyv használata mellett minden számítás fölösleges lévén, bárkit megbizhat teendőivel.

Magyarázatra is alig szorul ugyan a könyv tartalma, mindazáltal jónak látom az alábbiakban egy kis utbagazítást nyújtani néhány példa kíséretében s azt hiszem, hogy ezek után az egyes táblák használata iránt kétségben senki sem lehet.

Köbttábláim, már eddigi számos kiadásukban is a szakkörök egyértelmű ítélete és saját huszéves tapasztalatom szerint nemcsak megkönnyítették, de a legtöbb esetben teljesen fölöslegessé tették a forgalomban levő minden méretű fára vonatkozó számításokat. Remélem, hogy ez a kiadás még fokozottabb mértékben fog mindazoknak az igényeknek megfelelni, melyek ilyen mű iránt támaszthatók. Főkép a kényelmes kezelhetőség és a gazdag tartalom különbözteti meg ezt a könyvet eddigi kiadásaimtól.

Midőn tehát ezen teljes művemet a közhasználatnak átadom, abban a reményben teszem azt, hogy a tisztelt szakközönség fáradozásaimat méltányolni fogja.

Budapest, 1909. január hó.

Báthory-u. 8.

Krammer Jenő.

Az „UNIVERSUM“ köböző TARTALOMJEGYZÉKE.

Ezen táblázatok a következő feladatokat oldják meg:

(16—215. lap) ha egy köblábnak 1—100 (vagy több) fillér az ára, akkor mi az ára egy bécsi méretben fűrészelt darabnak?

Megoldás: ha p. o. egy köbláb fának ára 94 fillér s tudni akarjuk, hogy mibe kerül ezen ár mellett egy $15' \frac{1}{4}''$ $9''$ deszka, akkor a 202. lapon az $\frac{1}{4}''$ -el jelzett vízszintes és $9''$ -el jelzett függélyes rovatokban, a $15'$ -al jelzett sorban találjuk a deszka árát, vagyis 110.2 fillért (zárléc és lécznél hasonlóképen járunk el).

(16—215. lap) mi a köb tartalma bármely darabszámú bécsi méretű fűrészárúnak?

Megoldás: ha p. o. 94 darab $15' \frac{1}{4}''$ $9''$ deszkanak köb tartalmát akarjuk tudni, akkor a 202. lapon az $\frac{1}{4}''$ -el jelzett vízszintes és $9''$ -el jelzett függélyes rovatokban, a $15'$ -al jelzett sorban találjuk a 94 darab köb tartalmát, vagyis 110.156 köblábat (zárléc és lécznél hasonlóképen járunk el).

(16—215. lap) mi az ára valamely deszka vagy palló egy-egy szélességi hüvelykének? (Az 1—100 fill. feliratu lapokon a $10''$ -el jelölt rovatban talált összegeknek egy tizedrésze megfelel egy szélességi hüvelyk árának fillérekben).

Megoldás: ha p. o. 72 fillérbe kerül egy köbláb s tudni akarjuk, hogy egy $15 \frac{1}{2}'$ $\frac{1}{4}''$ deszkanak mennyibe kerül egy-egy szélességi hüvelyke, akkor a 158. lapon a $\frac{1}{4}''$ -el jelölt vízszintes és a $10''$ -el jelölt függélyes rovatokban, a $15 \frac{1}{2}'$ -al jelzett sorban találjuk a 79.167 számot, melyből látjuk, hogy egy-egy szélességi hüvelyk ára 7.92 fillér.

(216. lap) mi a köb tartalma egy-egy darab vastagabb, bécsi méretű fűrészárúnak köblábokban?

Megoldás: ha p. o. egy $12 \frac{1}{2}'$ $6 \times 7''$ épületfa köb tartalmát akarjuk tudni, akkor a 216. lapon a $6 \times 7''$ -el jelzett vízszintes és $12 \frac{1}{2}'$ -al jelzett függélyes rovatoknak keresztezésében találjuk a keresett köb tartalmát, vagyis 3.694 köblábat.

(217—218. lap) mi a köbtartalma 1 darab, vegyesen méter és bécsi méretben fűrészelt faárúnak?

Megoldás: ha p. o. egy 12 mm. 4.50 m. 9" deszkának köbtartalmát akarjuk megtudni, akkor a 217. lapon a 12 mm. vastagságnál a 9"-el megjelölt függélyes rovatban leszálunk a 4.50 m.-el jelölt vízszintes sorig, hol megtaláljuk a keresett köbtartalmat, vagyis 0.405377 köblábat.

(219. lap) mi a köblábtartalma egy darab méterméretben fűrészelt lécz vagy zárlécnek?

Megoldás: ha p. o. egy 4.50 m. 26×46 mm. lécznek köbtartalmát akarjuk megtudni, akkor a 219. lapon a 4.50 m.-el megjelölt függélyes rovatban leszálunk a 26×46 mm.-el jelölt vízszintes sorig, hol megtaláljuk a keresett köbtartalmat, vagyis 0.17043 köblábat.

(220. lap) hány darab bécsi méretű fűrészáru felel meg 100 köblábnak?

Megoldás: ha p. o. azt akarjuk tudni, hogy 12³/₄ " 11" deszkának hány darabja tartalmaz 100 köblábat, akkor a 220. lap ³/₄"-el jelzett vízszintes csoportjának 12³/₄"-al jelzett sorában, a 11"-el jelzett függélyes rovatban megtaláljuk az eredményt, mely szerint ezen deszkának 83 darabja felel meg 100 köblábnak (helyesebben 100.39 köblábnak).

(221. lap) ha egy köblábnak 50—184 (vagy több) fillér az ára, akkor mi az ára egy köbméternek különböző pénznemekben?

E kérdést úgy oldjuk meg, hogy ha p. o. az adott köblábat 72 fillér, akkor a 221. lapon a C' jellel ellátott köbláb-rovatban leszálunk a 72. számig s közvetlen mellett találjuk a keresett köbméter árát, vagyis 22.80 koronát, illetve 23.87 frankot, illetve 19.39 márkát.

(223. lap) Átszámítás köblábról köbméterre?

Ha p. o. tudni akarjuk, hogy 98 köbláb hány köbméternek felel meg, a 223. lapon leszálunk a 8. számmal jelölt függélyes rovatban a 90. számmal jelölt vízszintes sorig, hol megtaláljuk a keresett köbtartalmat, vagyis 3.0947 köbmétert.

(222—224. lap) Különböző átszámítási táblázatok.

Az „UNIVERSUM“ köböző

II-ik részének

TARTALOMJEGYZÉKE.

Ezen táblázatok a következő feladatokat oldják meg:

(226-256. lap) mi a köb tartalma 100 darab méterméretben fűrészelt faárúnak? (További 2 tizedes számjegyek elvágása által egy-egy darabnak köb tartalmát találjuk köbméterekben).

Megoldás: ha p. o. 100 darab $4.00 \times 0.018 \times 0.32$ m. deszkának köb tartalmát akarjuk megtudni, akkor a 236. lapon a 4.00 m.-el megjelölt függélyes rovatban leszálunk a 32. számmal jelölt vízszintes sorig, hol megtaláljuk a keresett köb tartalmat, vagyis százankint 2.304 m^3 , azaz darabonkint 0.02304 m^3 .

(231. lap) mi a felülete méterméretű fűrészelt faanyagoknak négyzetméterekben? (E lapon talált köbméter számjegyek egy darabnak felületét jelzik négyzetméterekben).

Megoldás: ha p. o. egy 4.00 m. hosszú és 32 cm. széles deszka felületének nagyságát akarjuk tudni, akkor a 231. lapon a 4.00 m.-el megjelölt függélyes rovatban leszálunk a 32. számmal jelölt vízszintes sorig, hol megtaláljuk a keresett nagyságot, vagyis egy darabnak felülete 1.280 méter.

(257—259. lap) mi a köb tartalma 100 darab méterméretben fűrészelt zárléc- és lécznek? (További két tizedes számjegyek elvágása által egy-egy darabnak köb tartalmát találjuk köbméterekben).

Megoldás: ha p. o. 100 darab $4.50 \text{ m. } 23 \times 46 \text{ mm.}$ lécz köb tartalmát akarjuk megtudni, akkor a 259. lapon a 4.50 számmal megjelölt függélyes rovatban leszálunk a 23×46 számmal jelölt vízszintes sorig, hol megtaláljuk a keresett köb tartalmat, vagyis százankint 0.4761 m^3 , azaz darabonkint 0.004761 m^3 .

(260—265. lap) 100 centiméter összélességű méterméretben fűrészelt faárúnak mi a köb tartalma?

Megoldás: ha p. o. 2500 cm. összélességű 19 mm. 380 m. deszkának köb tartalmát akarjuk megtudni, akkor a 261. lapon a 19-el megjelölt függélyes rovat-

ban leszálunk a 3.80 számmal jelölt vízszintes sorig, hol megtaláljuk a 100 cm.-nek megfelelő köbtartalmat: $0.0722 \text{ m}^3 \times 25 = 1.805$ köbméter. (A 260–265. lapokon levő táblázatok nagyon használhatók ládák deszkáinak kiszámításához).

(266—272. lap) mi a köbtartalma 10—90 (vagy több) darab méterméretben fűrészelt FRIZ- vagy PARRKETTÁNAK?

Megoldás: ha p. o. tudni akarjuk, hogy 50 darab 35 cm. hosszú, 27 mm. vastag, 6 cm. széles parkettának mi a köbtartalma, akkor a 267. lapon az 50. számmal megjelölt függélyes rovatban leszálunk a 35 cm.-el jelölt vízszintes sorig, hol megtaláljuk a keresett köbtartalmat, vagyis 0.01890 m^3 , azaz darabonként 0.00378 m^3 . (A 33 mm. vastagságú frizek és parketták a 272. lapon találhatók.)

(273—300. lap) mi a köbtartalma egy 11—100 cm. középméretű szálának vagy rönkőnek 3—30 m. hosszúságban páros deciméter emelkedéssel?

Megoldás: ha p. o. egy darab 17.60 m. hosszú, 41 cm. középméretű gömbfának köbtartalmát akarjuk tudni, akkor a 280. lapon a 17.60 m.-el jelzett függélyes és 41 cm.-el jelzett vízszintes rovatoknak keresztezésében találjuk a keresett köbtartalmat, vagyis 2.32 köbmétert.

(301—306. lap) mi a köbtartalma egy 11—100 cm. középméretű szálának vagy rönkőnek 1—30 méter hosszúságban?

Megoldás: ha p. o. egy darab 15 méter hosszú, 52 cm. középméretű gömbfának köbtartalmát akarjuk megtudni, akkor a 303. lapon a 15 m.-el jelzett függélyes és 52 cm.-el jelzett vízszintes rovatoknak keresztezésében találjuk a keresett köbtartalmat, vagyis 3.19 köbmétert.

(307—366. lap) mi a köbtartalma egy 11—100 cm. középméretű szálának vagy rönkőnek 1—30 m. hosszúságban deciméter emelkedéssel?

Megoldás: ha p. o. egy darab 13.30 m. hosszú, 29 cm. középméretű gömbfának köbtartalmát akarjuk megtudni, akkor a 332. lapon a 13.30 m.-el jelzett függélyes és 29 cm.-el jelzett vízszintes rovatoknak keresztezésében találjuk a keresett köbtartalmat, vagyis 0.878 köbmétert.

(367—370. lap) mi a köbtartalma egy 11—100 cm. felső átmérőjű rönkönek 3.00 — 11.40 m. hosszúságu szokásos méretekben?

Megoldás: ha p. o. egy darab 5.70 m. hosszú, 49 cm. felső átmérőjű rönkö köbtartalmát akarjuk megtudni, akkor a 367. lapon az 5.70 m.-el jelzett függélyes és a 49 cm.-el jelzett vízszintes rovatoknak keresztezésében találjuk a keresett köbtartalmát, vagyis 1.204 köbmétert.

(371. lap) mi a köbtartalma egy szálfának 1.30 m. mellmagasságban — erdőbecslésnél — mérve, csucsfának és korhadásnak leszámításával?

Megoldás: ha egy álló erdőben a fa átlagos hossza 23 méter, és átlagos mellmagassága 33 cm., akkor a 371. lap szerint a keresett darabonkénti köbtartalom 1.05 köbméter.

(372. lap) mi a köbtartalma $\frac{1}{2}$ cm. emelkedésű 5—104 $\frac{1}{2}$ cm. vastagságu, vagy 15.7—328.3 cm. kerületű szálfának vagy rönkönek tetszés szerinti hosszakban?

Megoldás: ha p. o. egy 10.16 m. hosszú 27 $\frac{1}{2}$ cm. középátmérőjű, illetve 86.4 cm., kerületű gömbfának köbtartalmát akarjuk megtudni, akkor a 27 $\frac{1}{2}$ cm.-nél, illetve 86.4 cm. kerületnél talált 1 méter hosszú darabnak köbtartalmát (372. lap) 0.059396 m³ megszorozzuk 10.16-al, az eredmény tehát 0.603463 köbméter.

(373. lap) Kincstári bocskói árszabály (köbméter és köblábra).

Bélyegfokozat.

Az „UNIVERSUM” köbözöben netán benn nem foglalt valamely szokatlan méret vagy árt egy nagyobb-nak elosztása vagy több kisebbnek összeadása által találjuk meg.

VORWORT.

Beim Zusammenstellen dieses Werkes schwebte mir als Ziel vor Augen, den Holzhändlern, Holzproduzenten und Holzkonsumenten zweckentsprechende, leicht übersichtliche und zum Gebrauch stets fertige Tabellen zur Verfügung zu stellen, bei deren Anwendung die Ausrechnung sämtlicher im Verkehre vorkommender Schnitt-, Kant- und Rundhölzer aller möglichen Dimensionen nicht bloß erleichtert, sondern ganz und gar überflüssig wird.

Holzhändler, Produzenten und Baumeister, die nicht in der Lage sind überall mit den erforderlichen Berechnungen vertraute Leute anzustellen, können bei Benützung dieser Tabellen wen immer mit den betreffenden Agenden betrauen.

Es bedarf der Inhalt des Buches wohl kaum einer Erklärung, dessenungeachtet finde ich es für geboten, in Nachstehendem eine kleine Anleitung, nebst einigen Beispielen folgen zu lassen und ich glaube annehmen zu dürfen, dass hienach über die Benützung der einzelnen Tabellen Niemand im Zweifel sein kann.

Die bisher von mir redigirten Kubiktabellen haben, laut einstimmigem Urteile der Fachkreise und laut meiner eigenen zwanzigjährigen Praxis, jedwede Holzkalkulation nicht nur wesentlich erleichtert, sondern meist vollkommen ersetzt. Ich gebe mich der Hoffnung

hin, dass diese Ausgabe in noch erhöhtem Maasse alljenen Anforderungen entspricht, welche man an ein ähnliches Werk stellt. Die jetzige Ausgabe unterscheidet sich von den frühern durch gefällige Ausstattung, besonders reinen Druck und den bedeutend reichern Inhalt.

Indem ich also mein Werk dem Gebrauche übergebe, tue ich dies in der Voraussetzung, dass ich mich auch weiterhin der Anerkennung der Fachkreise erfreuen werde.

Budapest, im Januar 1909.

Báthory-u. 8.

Eugen Krammer.

INHALTSVERZEICHNISS

des „UNIVERSUM“ KUBIRER.

Diese Tabellen beantworten folgende Fragen:

(Seite 16—215) Was ist der Preis eines Stückes im wiener Maasse geschnittener Bretter, Pfosten, Staffeln oder Latten, wenn ein Kubikfuss 1—100 oder mehr Heller kostet?

Lösung: Wenn ein Kubikfuss Holz 94 Heller kostet und wir den Preis eines $15' \frac{3}{4}''$ 9'' Brettes wissen wollen, so finden wir auf Seite 202 in der mit $\frac{3}{4}''$ bezeichneten wagrechten und mit 9'' überschriebenen senkrechten Reihe, in der mit 15' bezeichneten Zeile den Kostenpreis, d. i. 110.2 Heller. (Bei Staffeln und Latten ist das Verfahren dasselbe.)

(Seite 16—215) Was ist der Kubikinhalte von beliebigen Stücken, in wiener Maass geschnittener Bretter, Pfosten, Staffeln und Latten?

Lösung: Wenn wir zum Beispiel den Kubikinhalte von 94 Stück $15' \frac{3}{4}''$ 9'' Brettern suchen, so finden wir denselben auf Seite 202 in der mit $\frac{3}{4}''$ bezeichneten wagrechten und mit 9'' überschriebenen senkrechten Rubrik, bei der mit 15' bezeichneten Zeile, d. i. 110.156 Kubikfuss. (Das Verfahren ist bei Staffeln und Latten dasselbe.)

(Seite 16—215) Was ist der Preis eines Breitenzollens von Brettern oder Pfosten. (Der $\frac{1}{10}$ Teil der in der Rubrik 10'' ersichtlichen Zahl bedeutet den Preis eines Breitenzollens).

Lösung: Wenn ein Kubikfuss zum Beispiel 72 Heller kostet und wir wissen wollen was ein Breitenzoll eines $15' \frac{3}{8}''$ $\frac{1}{4}''$ Brettes kostet, so finden wir auf Seite 153 in der mit $\frac{1}{4}''$ bezeichneten wagrechten und mit 10'' überschriebenen senkrechten Columnen in der mit $15' \frac{3}{8}''$ bezeichneten Zeile die Zahl 79.167, woraus wir sehen, dass ein Breitenzoll 7.9 Heller kostet.

(Seite 216) Was ist der Kubikinhalte eines im wiener Maasse geschnittenen Kantholzes höherer Stärkendimension?

Lösung: Wir finden zum Beispiel den Kubikinhalte eines Stückes $12' \frac{3}{4}''$ $6 \times 7''$ Bauholzes auf Seite 216 bei der Kreuzung der mit $6 \times 7''$ bezeichneten wagrechten und mit $12' \frac{3}{4}''$ überschriebenen senkrechten Rubrik, also 3.694 Kubikfuss.

(Seite 217—218) Was ist der Kubikfussinhalt eines in Meter und wiener Maasse gemischt geschnittenen Brettes oder Pfostens?

Lösung: Wenn wir zum Beispiel den Kubikinhalte eines Stückes 12 mm. 4.50 m. 9" Brettes wissen wollen, so finden wir auf Seite 217, bei 12 mm. Stärke bei der Kreuzung der mit 9" überschriebenen senkrechten Colonne in der mit 4.50 bezeichneten Zeile den gewünschten Kubikinhalte, das ist 0.405377 Kubikfuss.

(Seite 219) Was ist der Kubikfussinhalt einer in Metermaass geschnittenen Latte oder eines Staffels?

Lösung: Wenn wir zum Beispiel den Kubikinhalte einer 4.50 m. 26×46 mm. Latte wissen wollen, so finden wir auf Seite 219, bei der Kreuzung der mit 26×46 bezeichneten wagrechten und der mit 4.50 m. überschriebenen senkrechten Rubrik, den gewünschten Kubikinhalte, das ist 0.17043 Kubikfuss.

(Seite 220) Wie viel Stücke im wiener Maasse geschnittener Bretter, Pfosten, Staffeln und Latten entsprechen 100 Kubikfuss? (Waggoncombination).

Beispiel: Wenn wir wissen wollen, wie viel $12\frac{3}{8}$ " $\frac{1}{4}$ " 11" Bretter auf 100 Kubikfuss gehen, so finden wir auf Seite 220, in der mit $12\frac{3}{8}$ " bezeichneten Zeile der wagrechten Colonne $\frac{1}{4}$ ", in der mit 11" überschriebenen senkrechten Reihe das Ergebniss, wonach 83 Stück gleich sind 100 (genauer 100.39) Kubikfuss.

(Seite 221) Was ist der Preis eines Kubikmeters in verschiedenen Münzsorten, wenn ein Kubikfuss 50—184 (oder mehr) Heller kostet?

Wir lösen die Frage folgend. Wenn beispielsweise der gegebene Preis per Kubikfuss 72 Heller ist, so gehen wir auf Seite 221, in der mit C' bezeichneten Colonne bis Zahl 72 und lesen gleich daneben den Preis per Kubikmeter, d. i. 22.80 Kronen, oder 23.87 Francs, oder 19.39 Mark ab.

(Seite 223) Umrechnungstabelle von Kubikfuss auf Kubikmeter?

Beispiel: Wenn wir sehen wollen, wie viel Kubikmetern 98 Kubikfuss entsprechen, so lesen wir die Zahl bei der Kreuzung der mit 8 überschriebenen senkrechten Reihe und der mit 90 bezeichneten wagrechten Zeile ab, und finden auf dieser Weise 3.0947 Kubikmeter.

(Seite 222—224) Diverse Umrechnungstabellen.

INHALTSVERZEICHNISS

des II. Teiles

des „UNIVERSUM“ KUBIRER.

Diese Tabellen beantworten folgende Fragen:

(Seite 226—256) Was ist der Kubikinhalte von 100 in Metermaass geschnittenen Stücken? (Durch Abschneiden von weiteren 2 Dezimalstellen erhält man den Kubikinhalte eines Stückes).

Lösung: Wollen wir zum Beispiel den Kubikinhalte von 100 Stück $4.00 \times 0.018 \times 0.32$ m. Brettern finden, so finden wir auf Seite 236, bei der Kreuzung der mit 32 bezeichneten wagrechten und mit 4.00 überschriebenen senkrechten Rubrik das gewünschte Resultat, d. i. per hundert 2.304 m^3 , oder per Stück $0,02304$ Kubikmeter.

(Seite 231) Was ist der Flächeninhalt in Metermaass geschnittener Waaren? (Die auf dieser Seite ersichtlichen Kubikmeter-Zahlen bedeuten den Quadratmeter-Flächeninhalt eines Stückes).

Beispiel: Suchen wir den Flächeninhalt eines 4.00 m. langen und 32 cm. breiten Brettes, so finden wir auf Seite 231 bei der Kreuzung der mit 4.00 überschriebenen senkrechten Reihe und der mit 32 bezeichneten wagrechten Zeile die gewünschte Zahl, d. i. Flächeninhalt eines Stückes 1.280 Quadratmeter.

(Seite 257—259) Was ist der Kubikinhalte von 100 Stück in Metermaass geschnittenen Staffeln und Latten? (Durch Abschneiden von weiteren 2 Dezimalstellen erhalten wir den Kubikmeterinhalt eines Stückes).

Beispiel: Suchen wir den Kubikinhalte von 100 Stück 4.50 m. 23×46 mm. Latten, so finden wir denselben auf Seite 259 in der mit 4.50 überschriebenen senkrechten Reihe auf der mit 23×46 bezeichneten wagrechten Zeile. 100 Stück haben also 0.4761 Kubikmeter, ein Stück $0,004761$ Kubikmeter.

(Seite 260—265) Was ist der Kubikinhalte von 100 Centimeter Deckbreite in Metermaass geschnittener Waaren?

Lösung: Wollen wir zum Beispiel den Kubikinhalte von 2500 cm. Gesamtbreite 19 mm. 3.80 m. lange Bretter wissen, so finden wir auf Seite 261, in der

mit 19 überschriebenen senkrechten Reihe auf der mit 380 bezeichneten wagrechten Zeile 100 cm. Deckbreite haben also $0.0722 \text{ m}^2 \times 25 = 1.805$ Kubikmeter. (Diese Tabellen entsprechen sehr gut zum Kubiren von Kistenbretter).

(Seite 266—272) Was ist der Kubikinhalte von 10—90 (oder mehr) Stück in Metermaass geschnittenen FRIESEN oder PARQUETTEN?

Lösung: Wollen wir zum Beispiel den Kubikinhalte von 50 Stück 35 cm. langen 27 mm. starken 6 cm. breiten Parquetten wissen, so finden wir auf Seite 267 in der mit 50 überschriebenen senkrechten Reihe auf der mit 35 bezeichneten wagrechten Zeile den Kubikinhalte von 50 Stück, d. i. 0.0189 m^3 , oder per Stück 0.00378 m^3 . (Die 33 mm. starken Friesen und Parquetten-Kubirung finden wir auf Seite 272).

(Seite 273—300) Was ist der Kubikinhalte eines Stammes oder Klotzes von 11—100 cm. Mitteldurchmesser in 3—30 m. Länge, in graden Decimetern steigend?

Lösung: Wollen wir zum Beispiel den Kubikinhalte eines Rundholzes 17.60 m. lang, 41 cm. Mitteldurchmesser wissen, so finden wir auf Seite 280 bei der Kreuzung der mit 17.60 überschriebenen senkrechten Reihe und der mit 41 bezeichneten wagrechten Zeile den Kubikinhalte, d. i. 2.32 Kubikmeter.

(Seite 301—306) Was ist der Kubikinhalte eines Stammes oder Klotzes von 11—100 cm. Mitteldurchmesser in der Länge von 1—30 Meter?

Lösung: Wollen wir zum Beispiel den Kubikinhalte eines Rundholzes 15 m. lang, 52 cm. Mitteldurchmesser wissen, so finden wir auf Seite 303 bei der Kreuzung der mit 15 überschriebenen senkrechten Reihe und der mit 52 bezeichneten wagrechten Zeile den Kubikinhalte, d. i. 3.19 Kubikmeter.

(Seite 307—366) Was ist der Kubikinhalte eines Stammes oder Klotzes von 11—100 cm. Mitteldurchmesser, in der Länge von 1—30 Meter nach Decimetern steigend?

Lösung: Wollen wir zum Beispiel den Kubikinhalte eines Rundholzes 13.30 m. lang, 29 cm. Mitteldurchmesser wissen, so finden wir auf Seite 332 bei der Kreuzung der mit 13.30 überschriebenen senkrechten Reihe und der mit 29 bezeichneten wagrechten Zeile den Kubikinhalte, d. i. 0.878 Kubikmeter.

(Seite 367—370) Was ist der Kubikinhalte eines Klotzes von 11—100 cm Zopfstärke in den usuellen Längen von 3.00—11.40 Meter?

Lösung: Wollen wir zum Beispiel den Kubikinhalte eines Klotzes 5.70 m. lang 49 cm. Zopfstärke wissen, so finden wir auf Seite 367 bei der Kreuzung der mit 5.70 überschriebenen senkrechten Reihe und der mit 49 bezeichneten wagrechten Zeile den Kubikinhalte, d. i. 1.204 Kubikmeter.

(Seite 371) Was ist der Kubikinhalte eines stehenden Stammes bei 1.30 m. Brustmaass gemessen, mit Abrechnung von Gipfelholz und Fäulniss? (Waldschätzung.)

Lösung: In einem Bestande, in welchem die Durchschnittslänge der Stämme auf 23 m. und die durchschnittliche Stärke bei Brusthöhe 33 cm. geschätzt wird, kubirt ein Stamm laut Seite 371, 1.05 Kubikmeter.

(Seite 372) Was ist der Kubikinhalte eines beliebig langen Stammes oder Klotzes von $\frac{1}{2}$ zu $\frac{1}{2}$ cm. steigend von 5—104 $\frac{1}{2}$ cm. Durchmesser oder von 15.7—328.3 cm. Umfang?

Lösung: Wollen wir zum Beispiel den Kubikinhalte eines 10.16 m. langen Stammes von 27 $\frac{1}{2}$ cm. Mitteldurchmesser oder 86.4 cm. Umfang wissen, so finden wir auf Seite 372 bei 27 $\frac{1}{2}$ cm. resp. bei 86.4 cm. Umfang den Kubikinhalte eines Meters, d. i. 0.059396 m³, multiplizieren diese Zahl mit der Länge, mit 10.16 und erhalten das Resultat 0,603463 Kubikmeter.

(Seite 373) Stamm- und Klotzpreise laut ärarischem Bocskóer Tarif (für Kubikmeter und Kubikfuss).
Stempelscala.

In den Tabellen eventuell nicht vorkommende Dimensionen oder Preise rechnen wir durch Division grösserer oder durch Addition kleinerer Zahlen aus.

Bécsi méretben fűrészelt faáru. — In wiener Maasse geschnittene Waaren.

fillér köblábonkénti **egységár** mellett **egy darabnak ára** az alant felsorolt méretekben,

továbbá:

darabnak köblábtartalma az alant felsorolt méretekben :

Der Preis eines Stückes in den unten angeführten Maassen, wenn ein Kubikfuss kostet

Heller

ferner:

ergeben unten angeführte Zahlen den Kubikfussinhalt von

Stück

		4"	5"	6"	7"	8"	9"	10"	11"	12"
1	9 ¹ / ₂ '	0.066	0.082	0.099	0.115	0.132	0.148	0.165	0.181	0.198
	11'	0.076	0.096	0.115	0.134	0.153	0.172	0.191	0.210	0.229
	12 ² / ₃ '	0.083	0.104	0.125	0.146	0.167	0.188	0.208	0.229	0.250
	15'	0.088	0.110	0.132	0.154	0.176	0.198	0.220	0.242	0.264
	15 ⁵ / ₆ '	0.104	0.130	0.156	0.182	0.208	0.234	0.260	0.286	0.313
	19'	0.110	0.137	0.165	0.192	0.220	0.247	0.275	0.302	0.330
1	9 ¹ / ₂ '	0.088	0.110	0.132	0.154	0.176	0.198	0.220	0.242	0.264
	11'	0.102	0.127	0.153	0.178	0.204	0.229	0.255	0.280	0.306
	12'	0.111	0.139	0.167	0.194	0.222	0.250	0.278	0.306	0.333
	12 ² / ₃ '	0.117	0.147	0.176	0.205	0.235	0.264	0.293	0.323	0.352
	15'	0.139	0.174	0.208	0.243	0.278	0.313	0.347	0.382	0.417
	15 ⁵ / ₆ '	0.147	0.183	0.220	0.257	0.293	0.330	0.367	0.403	0.440
1	9 ¹ / ₂ '	0.132	0.165	0.198	0.231	0.264	0.297	0.330	0.363	0.396
	11'	0.153	0.191	0.229	0.267	0.306	0.344	0.382	0.420	0.458
	12'	0.167	0.208	0.250	0.292	0.333	0.375	0.417	0.458	0.500
	12 ² / ₃ '	0.176	0.220	0.264	0.308	0.352	0.396	0.440	0.484	0.528
	15'	0.208	0.260	0.313	0.365	0.417	0.469	0.521	0.573	0.625
	15 ⁵ / ₆ '	0.220	0.275	0.330	0.385	0.440	0.495	0.550	0.605	0.660
3	9 ¹ / ₂ '	0.198	0.247	0.297	0.346	0.396	0.445	0.495	0.544	0.594
	11'	0.229	0.286	0.344	0.401	0.458	0.516	0.573	0.630	0.688
	12'	0.250	0.313	0.375	0.438	0.500	0.563	0.625	0.688	0.750
	12 ² / ₃ '	0.264	0.330	0.396	0.462	0.528	0.594	0.660	0.726	0.792
	15'	0.313	0.391	0.469	0.547	0.625	0.703	0.781	0.859	0.938
	15 ⁵ / ₆ '	0.330	0.412	0.495	0.577	0.660	0.742	0.825	0.907	0.990
1	9 ¹ / ₂ '	0.264	0.330	0.396	0.462	0.528	0.594	0.660	0.726	0.792
	11'	0.306	0.382	0.458	0.535	0.611	0.688	0.764	0.840	0.917
	12'	0.333	0.417	0.500	0.583	0.667	0.750	0.833	0.917	1.000
	12 ² / ₃ '	0.352	0.440	0.528	0.616	0.704	0.792	0.880	0.968	1.056
	15'	0.417	0.521	0.625	0.729	0.833	0.938	1.042	1.146	1.250
	15 ⁵ / ₆ '	0.440	0.550	0.660	0.770	0.880	0.990	1.100	1.209	1.319
5	9 ¹ / ₂ '	0.330	0.412	0.495	0.577	0.660	0.742	0.825	0.907	0.990
	11'	0.382	0.477	0.573	0.668	0.764	0.859	0.955	1.050	1.146
	12'	0.417	0.521	0.625	0.729	0.833	0.938	1.042	1.146	1.250
	12 ² / ₃ '	0.440	0.550	0.660	0.770	0.880	0.990	1.100	1.209	1.319
	15'	0.521	0.651	0.781	0.911	1.042	1.172	1.302	1.432	1.563
	15 ⁵ / ₆ '	0.550	0.687	0.825	0.962	1.100	1.237	1.374	1.512	1.649
4	18'	0.625	0.781	0.938	1.094	1.250	1.406	1.563	1.719	1.875
	19'	0.660	0.825	0.990	1.155	1.319	1.484	1.649	1.814	1.979

Bécsi mérethöz fűrészelt fa. — In wianer Maasse geschnittene Waaren.

füllér köblábonkénti egységár mellett egy darabnak ára az alant felsorolt méretekben,

továbbá:

darabnak köblábtartalma az alant felsorolt méretekben:

Der Preis eines Stückes in den unten angeführten Maassen, wenn ein Kubikfuss kobtet

Heiler

ferner:

ergeben unten angeführte Zahlen den Kubikfussinhalt von

Stück

		4"	5"	6"	7"	8"	9"	10"	11"	12"	
6	4	9 ¹ / ₂ "	0.396	0.486	0.594	0.683	0.792	0.891	0.990	1.089	1.188
		11"	0.458	0.573	0.688	0.802	0.917	1.031	1.146	1.260	1.375
		12"	0.500	0.625	0.750	0.875	1.000	1.125	1.250	1.375	1.500
		12 ² / ₃ "	0.528	0.660	0.792	0.924	1.056	1.188	1.319	1.451	1.583
		15"	0.625	0.781	0.938	1.094	1.250	1.408	1.563	1.719	1.875
		15 ⁵ / ₆ "	0.660	0.825	0.990	1.155	1.319	1.484	1.649	1.814	1.979
		18"	0.750	0.938	1.125	1.313	1.500	1.688	1.875	2.063	2.250
	19"	0.792	0.990	1.188	1.385	1.583	1.781	1.979	2.177	2.375	
7	4	9 ¹ / ₂ "	0.462	0.577	0.693	0.808	0.924	1.039	1.155	1.270	1.385
		11"	0.535	0.668	0.802	0.936	1.069	1.203	1.337	1.470	1.604
		12"	0.583	0.729	0.875	1.021	1.167	1.313	1.458	1.604	1.750
		12 ² / ₃ "	0.616	0.770	0.924	1.078	1.231	1.385	1.539	1.693	1.847
		15"	0.729	0.911	1.094	1.276	1.458	1.641	1.823	2.005	2.188
		15 ⁵ / ₆ "	0.770	0.962	1.155	1.347	1.539	1.732	1.924	2.117	2.309
		18"	0.875	1.094	1.313	1.531	1.750	1.969	2.188	2.406	2.625
	19"	0.924	1.155	1.385	1.616	1.847	2.078	2.309	2.540	2.771	
2"	2	9 ¹ / ₂ "	0.528	0.660	0.792	0.924	1.056	1.188	1.319	1.451	1.583
		11"	0.611	0.764	0.917	1.069	1.222	1.375	1.528	1.681	1.833
		12"	0.667	0.833	1.000	1.167	1.333	1.500	1.667	1.833	2.000
		12 ² / ₃ "	0.704	0.880	1.056	1.231	1.407	1.583	1.759	1.935	2.111
		15"	0.833	1.042	1.250	1.458	1.667	1.875	2.083	2.292	2.500
		15 ⁵ / ₆ "	0.880	1.100	1.319	1.539	1.759	1.979	2.199	2.419	2.639
		18"	1.000	1.250	1.500	1.750	2.000	2.250	2.500	2.750	3.000
	19"	1.066	1.319	1.583	1.847	2.111	2.375	2.639	2.903	3.167	

Zárlecz — Staffeln

	12"	12 ² / ₃ "	15"	15 ⁵ / ₆ "	18"	19"	21"	22"	24"
3/4 × 2"	0.250	0.264	0.313	0.330	0.375	0.396	0.438	0.458	0.500
2 × 2"	0.333	0.352	0.417	0.440	0.500	0.528	0.583	0.611	0.667
2 × 3"	0.500	0.528	0.625	0.660	0.750	0.792	0.875	0.917	1.000
3 × 3"	0.750	0.792	0.938	0.990	1.125	1.188	1.313	1.375	1.500
3 × 4"	1.000	1.056	1.250	1.319	1.500	1.583	1.750	1.833	2.000
3 × 5"	1.250	1.319	1.563	1.649	1.875	1.979	2.188	2.292	2.500
4 × 4"	1.333	1.407	1.667	1.759	2.000	2.111	2.333	2.444	2.667
4 × 5"	1.667	1.759	2.083	2.199	2.500	2.639	2.917	3.056	3.333
5 × 5"	2.083	2.199	2.604	2.749	3.125	3.299	3.646	3.819	4.167
5 × 6"	2.500	2.639	3.125	3.299	3.750	3.958	4.375	4.583	5.000

Lécz. (10 drbos csomókban) — Latten. (per Bund á 10 Stück)

	3 ¹ / ₂ "	4"	4 ¹ / ₂ "	5"	6"	6 ¹ / ₂ "	7"	8"	9"
3/4 × 7/4"	0.289	0.365	0.433	0.455	0.547	0.577	0.638	0.729	0.820
1 × 7/4"	0.330	0.417	0.495	0.521	0.625	0.660	0.729	0.833	0.938
1 × 7/4"	0.385	0.486	0.577	0.608	0.729	0.770	0.851	0.972	1.084
1 × 2"	0.440	0.556	0.660	0.694	0.833	0.880	0.972	1.111	1.250
	9 ¹ / ₂ "	10"	11"	12"	12 ² / ₃ "	15"	15 ⁵ / ₆ "	18"	19"
3/4 × 7/4"	0.866	0.911	1.003	1.094	1.155	1.367	1.443	1.641	1.732
1 × 7/4"	0.990	1.042	1.146	1.250	1.319	1.563	1.649	1.875	1.979
1 × 7/4"	1.155	1.215	1.337	1.468	1.539	1.823	1.924	2.188	2.309
1 × 2"	1.319	1.389	1.528	1.667	1.759	2.083	2.199	2.500	2.639

) = 3/4" × 2"

Bécsi méretheben fűrészelt faáru. — In wiener Maasse geschnittene Waaren.

2 fillér köblábonkénti **egységár** mellett **egy darabnak ára**
 az alant felsorolt méretekben,
 továbbá:
darabnak köblábtartalma az alant felsorolt méretekben :

Der Preis eines Stückes in den unten angeführten
 Maassen, wenn ein Kubikfuss kostet 2 Heller
 ferner:
 ergeben unten angeführte Zahlen den Kubikfussinhalt von 2 Stück

		4''	5''	6''	7''	8''	9''	10''	11''	12''	
1	4	9 ¹ / ₂ '	0.132	0.165	0.198	0.231	0.264	0.297	0.330	0.363	0.396
		11'	0.153	0.191	0.229	0.267	0.306	0.344	0.382	0.420	0.458
		12'	0.167	0.208	0.250	0.292	0.333	0.375	0.417	0.458	0.500
		12 ² / ₃ '	0.176	0.220	0.264	0.308	0.352	0.396	0.440	0.484	0.528
		15'	0.208	0.260	0.313	0.365	0.417	0.469	0.521	0.573	0.625
		15 ⁵ / ₆ '	0.220	0.275	0.330	0.385	0.440	0.495	0.550	0.605	0.660
		18'	0.250	0.313	0.375	0.438	0.500	0.563	0.625	0.688	0.750
19'	0.264	0.330	0.396	0.462	0.528	0.594	0.660	0.726	0.792		
1	3	9 ¹ / ₂ '	0.176	0.220	0.264	0.308	0.352	0.396	0.440	0.484	0.528
		11'	0.204	0.255	0.306	0.356	0.407	0.458	0.509	0.560	0.611
		12'	0.222	0.273	0.333	0.389	0.444	0.500	0.556	0.611	0.667
		12 ² / ₃ '	0.235	0.293	0.352	0.410	0.469	0.528	0.586	0.645	0.704
		15'	0.278	0.347	0.417	0.486	0.556	0.625	0.694	0.764	0.833
		15 ⁵ / ₆ '	0.293	0.367	0.440	0.513	0.586	0.660	0.733	0.806	0.880
		18'	0.333	0.417	0.500	0.583	0.667	0.750	0.833	0.917	1.000
19'	0.352	0.440	0.528	0.616	0.704	0.792	0.880	0.968	1.056		
1	2	9 ¹ / ₂ '	0.264	0.330	0.396	0.462	0.528	0.594	0.660	0.726	0.792
		11'	0.308	0.382	0.458	0.535	0.611	0.688	0.764	0.840	0.917
		12'	0.333	0.417	0.500	0.583	0.667	0.750	0.833	0.917	1.000
		12 ² / ₃ '	0.352	0.440	0.528	0.616	0.704	0.792	0.880	0.968	1.056
		15'	0.417	0.521	0.625	0.729	0.833	0.938	1.042	1.146	1.250
		15 ⁵ / ₆ '	0.440	0.550	0.660	0.770	0.880	0.990	1.100	1.209	1.319
		18'	0.500	0.625	0.750	0.875	1.000	1.125	1.250	1.375	1.500
19'	0.528	0.660	0.792	0.924	1.056	1.188	1.319	1.451	1.583		
3	4	9 ¹ / ₂ '	0.396	0.495	0.594	0.693	0.792	0.891	0.990	1.089	1.188
		11'	0.458	0.573	0.688	0.802	0.917	1.031	1.146	1.260	1.375
		12'	0.500	0.625	0.750	0.875	1.000	1.125	1.250	1.375	1.500
		12 ² / ₃ '	0.528	0.660	0.792	0.924	1.056	1.188	1.319	1.451	1.583
		15'	0.625	0.781	0.938	1.094	1.250	1.406	1.563	1.719	1.875
		15 ⁵ / ₆ '	0.660	0.825	0.990	1.155	1.319	1.484	1.649	1.814	1.979
		18'	0.750	0.938	1.125	1.313	1.500	1.688	1.875	2.063	2.250
19'	0.792	0.990	1.188	1.385	1.583	1.781	1.979	2.177	2.375		
1	1	9 ¹ / ₂ '	0.528	0.660	0.792	0.924	1.056	1.188	1.319	1.451	1.583
		11'	0.611	0.764	0.917	1.069	1.222	1.375	1.528	1.681	1.833
		12'	0.667	0.833	1.000	1.167	1.333	1.500	1.667	1.833	2.000
		12 ² / ₃ '	0.704	0.880	1.056	1.231	1.407	1.583	1.759	1.935	2.111
		15'	0.833	1.042	1.250	1.458	1.667	1.875	2.063	2.292	2.500
		15 ⁵ / ₆ '	0.880	1.100	1.319	1.539	1.759	1.979	2.199	2.419	2.639
		18'	1.000	1.250	1.500	1.750	2.000	2.250	2.500	2.750	3.000
19'	1.056	1.319	1.583	1.847	2.111	2.375	2.639	2.903	3.167		
5	4	9 ¹ / ₂ '	0.660	0.825	0.990	1.155	1.319	1.484	1.649	1.814	1.979
		11'	0.764	0.955	1.146	1.337	1.528	1.719	1.910	2.101	2.292
		12'	0.833	1.042	1.250	1.458	1.667	1.875	2.083	2.292	2.500
		12 ² / ₃ '	0.880	1.100	1.319	1.539	1.759	1.979	2.199	2.419	2.639
		15'	1.042	1.302	1.563	1.823	2.083	2.344	2.604	2.865	3.125
		15 ⁵ / ₆ '	1.100	1.374	1.649	1.924	2.199	2.474	2.749	3.024	3.299
		18'	1.250	1.563	1.875	2.188	2.500	2.813	3.125	3.438	3.750
19'	1.319	1.649	1.979	2.309	2.639	2.969	3.299	3.628	3.958		

Bécsi méretekben fűrészelt faaru. — In wioner Maasse geschnittene Waaren.

2

fillér köblábonkénti **egységár** mellett **egy darabnak ára** az alant felsorolt méretekben,

t o v á b b á :

darabnak köblábtartalma az alant felsorolt méretekben :

Der Preis eines Stückes in den unten angeführten Maassen, wenn ein Kubikfuss kostet

ferner:

ergeben unten angeführte Zahlen den Kubikfussinhalt von

2 Heller

2 Stück

		4"	5"	6"	7"	8"	9"	10"	11"	12"	
6	4	9 ¹ / ₂ "	0.792	0.990	1.188	1.385	1.583	1.781	1.979	2.177	2.375
		11"	0.917	1.146	1.375	1.604	1.833	2.063	2.292	2.521	2.750
		12"	1.000	1.250	1.500	1.750	2.000	2.250	2.500	2.750	3.000
		12 ² / ₃ "	1.056	1.319	1.583	1.847	2.111	2.375	2.639	2.903	3.167
		15"	1.250	1.563	1.875	2.188	2.500	2.813	3.125	3.438	3.750
		15 ⁵ / ₆ "	1.319	1.649	1.979	2.309	2.639	2.969	3.299	3.628	3.958
7	4	9 ¹ / ₂ "	0.924	1.155	1.385	1.616	1.847	2.078	2.309	2.540	2.771
		11"	1.069	1.337	1.604	1.872	2.139	2.406	2.674	2.941	3.208
		12"	1.167	1.458	1.750	2.042	2.333	2.625	2.917	3.208	3.500
		12 ² / ₃ "	1.231	1.539	1.847	2.155	2.463	2.771	3.079	3.387	3.694
		15"	1.458	1.823	2.188	2.552	2.917	3.281	3.646	4.010	4.375
		15 ⁵ / ₆ "	1.539	1.924	2.309	2.694	3.079	3.464	3.848	4.233	4.618
2"	2	9 ¹ / ₂ "	1.056	1.319	1.583	1.847	2.111	2.375	2.639	2.903	3.167
		11"	1.222	1.528	1.833	2.139	2.444	2.750	3.056	3.361	3.667
		12"	1.333	1.667	2.000	2.333	2.667	3.000	3.333	3.667	4.000
		12 ² / ₃ "	1.407	1.759	2.111	2.463	2.815	3.167	3.519	3.870	4.222
		15"	1.667	2.083	2.500	2.917	3.333	3.750	4.167	4.583	5.000
		15 ⁵ / ₆ "	1.759	2.199	2.639	3.079	3.519	3.958	4.398	4.838	5.278
		18"	2.000	2.500	3.000	3.500	4.000	4.500	5.000	5.500	6.000
		19"	2.111	2.639	3.167	3.694	4.222	4.750	5.278	5.806	6.333

Zárlecz — Staffeln

	12'	12 ² / ₃ '	15'	15 ⁵ / ₆ '	18'	19'	21'	22'	24'
6/4 x 2"	0.500	0.528	0.625	0.660	0.750	0.792	0.875	0.917	1.000
3 x 2"	0.667	0.704	0.833	0.880	1.000	1.056	1.167	1.222	1.333
2 x 3"	1.000	1.056	1.250	1.319	1.500	1.583	1.750	1.833	2.000
3 x 3"	1.500	1.583	1.875	1.979	2.250	2.375	2.625	2.750	3.000
3 x 4"	2.000	2.111	2.500	2.639	3.000	3.167	3.500	3.667	4.000
3 x 5"	2.500	2.639	3.125	3.299	3.750	3.958	4.375	4.583	5.000
4 x 4"	2.667	2.815	3.333	3.519	4.000	4.222	4.667	4.889	5.333
4 x 5"	3.333	3.519	4.167	4.398	5.000	5.278	5.833	6.111	6.667
5 x 5"	4.167	4.398	5.208	5.498	6.250	6.597	7.292	7.639	8.333
5 x 6"	5.000	5.278	6.250	6.597	7.500	7.917	8.750	9.167	10.000

Lécz. (10 drbos csomókban) — Latten. (per Bund á 10 Stück)

	3 ¹ / ₆ '	4'	4 ³ / ₄ '	5'	6'	6 ¹ / ₂ '	7'	8'	9'
3/4 x 7/4"	0.577	0.729	0.866	0.911	1.094	1.155	1.276	1.458	1.641
1 x 6/4"	0.660	0.833	0.990	1.042	1.250	1.319	1.458	1.667	1.875
1 x 7/4"	0.770	0.972	1.155	1.215	1.458	1.539	1.701	1.944	2.188
1 x 2"	0.880	1.111	1.319	1.389	1.667	1.759	1.944	2.222	2.500
	9 ¹ / ₂ '	10'	11'	12'	12 ² / ₃ '	15'	15 ⁵ / ₆ '	18'	19'
3/4 x 7/4"	1.732	1.823	2.005	2.188	2.309	2.734	2.886	3.281	3.464
1 x 6/4"	1.979	2.083	2.292	2.500	2.639	3.125	3.299	3.750	3.958
1 x 7/4"	2.309	2.431	2.674	2.917	3.079	3.646	3.848	4.375	4.618
1 x 2"	2.639	2.778	3.056	3.333	3.519	4.167	4.398	5.000	5.278

*) — 3/4" x 2"

Bécsi mérethben fűrészelt faáru. — In wiener Maasse geschnittene Waaren.

3

fillér köblábonkénti **egységár** mellett **egy darabnak ára** az alant felsorolt méretekben,

t o v á b b á :

darabnak köblábtartalma az alant felsorolt méretekben :

Der Preis eines Stückes in den unten angeführten Maassen, wenn ein Kubikfuss kostet 3 Heller
 ferner:
 ergeben unten angeführte Zahlen den Kubikfussinhalt von 3 Stück

		4"	5"	6"	7"	8"	9"	10"	11"	12"
1	4	9 ¹ / ₂ ' 0.198	0.247	0.297	0.346	0.396	0.445	0.495	0.544	0.594
		11' 0.229	0.286	0.344	0.401	0.458	0.516	0.573	0.630	0.688
		12' 0.250	0.313	0.375	0.438	0.500	0.563	0.625	0.688	0.750
		12 ² / ₃ ' 0.264	0.330	0.396	0.462	0.528	0.594	0.660	0.726	0.792
		15' 0.313	0.391	0.469	0.547	0.625	0.703	0.781	0.859	0.938
		15 ⁵ / ₆ ' 0.330	0.412	0.495	0.577	0.660	0.742	0.825	0.907	0.990
	18' 0.375	0.469	0.563	0.656	0.750	0.844	0.938	1.031	1.125	
	19' 0.396	0.496	0.594	0.693	0.792	0.891	0.990	1.089	1.188	
1	3	9 ¹ / ₂ ' 0.264	0.330	0.396	0.462	0.528	0.594	0.660	0.726	0.792
		11' 0.306	0.382	0.458	0.535	0.611	0.688	0.764	0.840	0.917
		12' 0.333	0.417	0.500	0.583	0.667	0.750	0.833	0.917	1.000
		12 ² / ₃ ' 0.352	0.440	0.528	0.616	0.704	0.792	0.880	0.968	1.056
		15' 0.417	0.521	0.625	0.729	0.833	0.938	1.042	1.146	1.250
		15 ⁵ / ₆ ' 0.440	0.550	0.660	0.770	0.880	0.990	1.100	1.209	1.319
	18' 0.500	0.625	0.750	0.875	1.000	1.125	1.250	1.375	1.500	
	19' 0.528	0.660	0.792	0.924	1.056	1.188	1.319	1.451	1.583	
1	2	9 ¹ / ₂ ' 0.396	0.495	0.594	0.693	0.792	0.891	0.990	1.089	1.188
		11' 0.458	0.573	0.688	0.802	0.917	1.031	1.146	1.260	1.375
		12' 0.500	0.625	0.750	0.875	1.000	1.125	1.250	1.375	1.500
		12 ² / ₃ ' 0.528	0.660	0.792	0.924	1.056	1.188	1.319	1.451	1.583
		15' 0.625	0.781	0.938	1.094	1.250	1.406	1.563	1.719	1.875
		15 ⁵ / ₆ ' 0.660	0.825	0.990	1.155	1.319	1.484	1.649	1.814	1.979
	18' 0.750	0.938	1.125	1.313	1.500	1.688	1.875	2.063	2.250	
	19' 0.792	0.990	1.188	1.385	1.583	1.781	1.979	2.177	2.375	
3	4	9 ¹ / ₂ ' 0.594	0.742	0.891	1.039	1.188	1.336	1.484	1.633	1.781
		11' 0.688	0.859	1.031	1.203	1.375	1.547	1.719	1.891	2.063
		12' 0.750	0.938	1.125	1.313	1.500	1.688	1.875	2.063	2.250
		12 ² / ₃ ' 0.792	0.990	1.188	1.386	1.583	1.781	1.979	2.177	2.375
		15' 0.938	1.172	1.406	1.641	1.875	2.109	2.344	2.578	2.813
		15 ⁵ / ₆ ' 0.990	1.237	1.484	1.732	1.979	2.227	2.474	2.721	2.969
	18' 1.125	1.406	1.688	1.969	2.250	2.531	2.813	3.094	3.375	
	19' 1.188	1.484	1.781	2.078	2.375	2.672	2.969	3.266	3.563	
1	1	9 ¹ / ₂ ' 0.792	0.990	1.188	1.385	1.583	1.781	1.979	2.177	2.375
		11' 0.917	1.146	1.375	1.604	1.833	2.063	2.292	2.521	2.750
		12' 1.000	1.250	1.500	1.750	2.000	2.250	2.500	2.750	3.000
		12 ² / ₃ ' 1.056	1.319	1.583	1.847	2.111	2.375	2.639	2.903	3.167
		15' 1.250	1.563	1.875	2.188	2.500	2.813	3.125	3.438	3.750
		15 ⁵ / ₆ ' 1.319	1.649	1.979	2.309	2.639	2.969	3.299	3.628	3.958
	18' 1.500	1.875	2.250	2.625	3.000	3.375	3.750	4.125	4.500	
	19' 1.583	1.979	2.375	2.771	3.167	3.563	3.958	4.354	4.750	
5	4	9 ¹ / ₂ ' 0.990	1.237	1.484	1.732	1.979	2.227	2.474	2.721	2.969
		11' 1.146	1.432	1.719	2.005	2.292	2.578	2.865	3.151	3.438
		12' 1.250	1.563	1.875	2.188	2.500	2.813	3.125	3.437	3.750
		12 ² / ₃ ' 1.319	1.649	1.979	2.309	2.639	2.969	3.299	3.628	3.958
		15' 1.563	1.953	2.344	2.734	3.125	3.516	3.906	4.297	4.688
		15 ⁵ / ₆ ' 1.649	2.062	2.474	2.886	3.299	3.711	4.123	4.536	4.948
	18' 1.875	2.344	2.813	3.281	3.750	4.219	4.688	5.156	5.625	
	19' 1.979	2.474	2.969	3.464	3.958	4.453	4.948	5.443	5.938	

Bécsi méretheben fűrészelt faáru. — In wiener Maasse geschnittene Waaren.

3 fillér köblábonkénti **egységár** mellett **egy darabnak ára** az alant felsorolt méretekben,

továbbá:
darabnak köblábtartalma az alant felsorolt méretekben:

Der Preis eines Stückes in den unten angeführten Maassen, wenn ein Kubikfuss kostet

3 Heiler

ferner:

ergeben unten angeführte Zahlen den Kubikfussinhalt von

3 Stück

		4''	5''	6''	7''	8''	9''	10''	11''	12''	
6	10 1/2'	1.188	1.484	1.781	2.078	2.375	2.672	2.969	3.266	3.563	
	11'	1.375	1.719	2.063	2.406	2.750	3.094	3.437	3.781	4.125	
	12'	1.500	1.875	2.250	2.625	3.000	3.375	3.750	4.125	4.500	
	12 2/3'	1.583	1.979	2.375	2.771	3.167	3.563	3.958	4.354	4.750	
	15'	1.875	2.344	2.813	3.281	3.750	4.219	4.688	5.156	5.625	
	15 5/6'	1.979	2.474	2.969	3.464	3.958	4.453	4.948	5.443	5.938	
7	18'	2.250	2.813	3.375	3.938	4.500	5.063	5.625	6.188	6.750	
	19'	2.375	2.969	3.563	4.156	4.750	5.344	5.938	6.531	7.125	
	4	9 1/2'	1.385	1.732	2.078	2.424	2.771	3.117	3.464	3.810	4.156
		11'	1.604	2.005	2.406	2.807	3.208	3.609	4.010	4.411	4.813
		12'	1.750	2.188	2.625	3.063	3.500	3.938	4.375	4.813	5.250
		12 2/3'	1.847	2.309	2.771	3.233	3.694	4.156	4.618	5.080	5.542
15'		2.188	2.734	3.281	3.828	4.375	4.922	5.469	6.016	6.563	
15 5/6'		2.309	2.886	3.464	4.041	4.618	5.195	5.773	6.350	6.927	
2''	18'	2.625	3.281	3.938	4.594	5.250	5.906	6.563	7.219	7.875	
	19'	2.771	3.464	4.156	4.849	5.542	6.234	6.927	7.620	8.313	
	9 1/2'	1.583	1.979	2.375	2.771	3.167	3.563	3.958	4.354	4.750	
	11'	1.833	2.292	2.750	3.208	3.667	4.125	4.583	5.042	5.500	
	12'	2.000	2.500	3.000	3.500	4.000	4.500	5.000	5.500	6.000	
	12 2/3'	2.111	2.639	3.167	3.694	4.222	4.750	5.278	5.806	6.333	
15'	2.500	3.125	3.750	4.375	5.000	5.625	6.250	6.875	7.500		
15 5/6'	2.639	3.299	3.958	4.618	5.278	5.938	6.597	7.257	7.917		
18'	3.000	3.750	4.500	5.250	6.000	6.750	7.500	8.250	9.000		
19'	3.167	3.958	4.750	5.542	6.333	7.125	7.917	8.708	9.500		

Zárlecz — Staffeln

	12'	12 2/3'	15'	15 5/6'	18'	19'	21'	22'	24'
1/4 x 2''	0.750	0.792	0.938	0.990	1.125	1.188	1.313	1.375	1.500
2 x 2''	1.000	1.056	1.250	1.319	1.500	1.583	1.750	1.833	2.000
2 x 3''	1.500	1.583	1.875	1.979	2.250	2.375	2.625	2.750	3.000
3 x 3''	2.250	2.375	2.813	2.969	3.375	3.563	3.938	4.125	4.500
3 x 4''	3.000	3.167	3.750	3.958	4.500	4.750	5.250	5.500	6.000
3 x 5''	3.750	3.958	4.688	4.948	5.625	5.938	6.563	6.875	7.500
4 x 4''	4.000	4.222	5.000	5.278	6.000	6.333	7.000	7.333	8.000
4 x 5''	5.000	5.278	6.250	6.597	7.500	7.917	8.750	9.167	10.000
5 x 5''	6.250	6.597	7.813	8.247	9.375	9.896	10.938	11.458	12.500
5 x 6''	7.500	7.917	9.375	9.896	11.250	11.875	13.125	13.750	15.000

Lócz. (10 drbos csomókban) — Latten. (per Bund á 10 Stück)

	3 1/6'	4'	4 3/4'	5'	6'	6 3/4'	7'	8'	9'
3/4 x 7/4''	0.866	1.094	1.299	1.367	1.641	1.732	1.914	2.188	2.461
1 x 6 1/4''	0.990	1.250	1.484	1.563	1.875	1.979	2.188	2.500	2.813
1 x 7 1/4''	1.155	1.458	1.732	1.823	2.188	2.309	2.552	2.917	3.281
1 x 2''	1.319	1.667	1.979	2.083	2.500	2.639	2.917	3.333	3.750
	9 1/2'	10'	11'	12'	12 2/3'	15'	15 5/6'	18'	19'
3/4 x 7 1/4''	2.598	2.734	3.008	3.281	3.464	4.102	4.329	4.922	5.196
1 x 6 3/4''	2.969	3.125	3.438	3.750	3.958	4.688	4.948	5.625	5.938
1 x 7 3/4''	3.464	3.646	4.010	4.375	4.618	5.469	5.773	6.563	6.927
1 x 2''	3.958	4.167	4.583	5.000	5.278	6.250	6.597	7.500	7.917

*) — 3/4'' x 2''

Bécsi mérethöz fűrészelt faár. — In wiener Maasse geschnittene Waaren.

4 fillér köblábonkénti egységár mellett egy darabnak ára az alant felsorolt méretekből,

t o v á b b á :

darabnak köblábtartalma az alant felsorolt méretekből :

Der Preis eines Stückes in den unten angeführten Maassen, wenn ein Kubikfuss kostet

ferner :

ergeben unten angeführte Zahlen den Kubikfussinhalt von

4 Heller

4 Stück

		4''	5''	6''	7''	8''	9''	10''	11''	12''	
1	9 ¹ / ₂ '	0.264	0.330	0.396	0.462	0.528	0.594	0.660	0.726	0.792	
	11'	0.306	0.382	0.458	0.535	0.611	0.688	0.764	0.840	0.917	
	12'	0.333	0.417	0.500	0.583	0.667	0.750	0.833	0.917	1.000	
	12 ² / ₃ '	0.352	0.440	0.528	0.616	0.704	0.792	0.880	0.968	1.056	
	15'	0.417	0.521	0.625	0.729	0.833	0.938	1.042	1.146	1.250	
	15 ⁵ / ₆ '	0.440	0.550	0.660	0.770	0.880	0.990	1.100	1.209	1.319	
1	18'	0.500	0.325	0.750	0.875	1.000	1.125	1.250	1.375	1.500	
	19'	0.528	0.660	0.792	0.924	1.056	1.188	1.320	1.451	1.583	
	1	9 ¹ / ₂ '	0.352	0.440	0.528	0.616	0.704	0.792	0.880	0.968	1.056
		11'	0.407	0.509	0.611	0.713	0.815	0.917	1.019	1.120	1.222
		12'	0.444	0.556	0.667	0.778	0.889	1.000	1.111	1.222	1.333
		12 ² / ₃ '	0.469	0.586	0.704	0.821	0.938	1.056	1.173	1.290	1.407
15'		0.556	0.694	0.833	0.972	1.111	1.250	1.389	1.528	1.667	
15 ⁵ / ₆ '		0.586	0.733	0.880	1.026	1.173	1.319	1.466	1.613	1.759	
1	18'	0.667	0.833	1.000	1.167	1.333	1.500	1.667	1.833	2.000	
	19'	0.704	0.880	1.056	1.231	1.407	1.583	1.759	1.935	2.111	
	1	9 ¹ / ₂ '	0.528	0.660	0.792	0.924	1.056	1.188	1.319	1.451	1.583
		11'	0.611	0.764	0.917	1.069	1.222	1.375	1.528	1.681	1.833
		12'	0.667	0.833	1.000	1.167	1.333	1.500	1.667	1.833	2.000
		12 ² / ₃ '	0.704	0.880	1.056	1.231	1.407	1.583	1.759	1.935	2.111
15'		0.833	1.042	1.250	1.458	1.667	1.875	2.083	2.292	2.500	
15 ⁵ / ₆ '		0.880	1.100	1.319	1.539	1.759	1.979	2.199	2.419	2.639	
3	18'	1.000	1.250	1.500	1.750	2.000	2.250	2.500	2.750	3.000	
	19'	1.056	1.319	1.583	1.847	2.111	2.375	2.639	2.903	3.167	
	3	9 ¹ / ₂ '	0.792	0.990	1.188	1.385	1.583	1.781	1.979	2.177	2.375
		11'	0.917	1.146	1.375	1.604	1.833	2.063	2.292	2.521	2.750
		12'	1.000	1.250	1.500	1.750	2.000	2.250	2.500	2.750	3.000
		12 ² / ₃ '	1.056	1.319	1.583	1.847	2.111	2.375	2.639	2.903	3.167
15'		1.250	1.563	1.875	2.188	2.500	2.813	3.125	3.438	3.750	
15 ⁵ / ₆ '		1.319	1.649	1.979	2.309	2.639	2.969	3.299	3.628	3.958	
1	18'	1.500	1.875	2.250	2.625	3.000	3.375	3.750	4.125	4.500	
	19'	1.583	1.979	2.375	2.771	3.167	3.563	3.958	4.354	4.750	
	1	9 ¹ / ₂ '	1.056	1.319	1.583	1.847	2.111	2.375	2.639	2.903	3.167
		11'	1.222	1.528	1.833	2.139	2.444	2.750	3.056	3.361	3.667
		12'	1.333	1.667	2.000	2.333	2.667	3.000	3.333	3.667	4.000
		12 ² / ₃ '	1.407	1.759	2.111	2.463	2.815	3.167	3.519	3.870	4.222
15'		1.667	2.083	2.500	2.917	3.333	3.750	4.167	4.583	5.000	
15 ⁵ / ₆ '		1.759	2.199	2.639	3.079	3.519	3.958	4.398	4.838	5.278	
5	18'	2.000	2.500	3.000	3.500	4.000	4.500	5.000	5.500	6.000	
	19'	2.111	2.639	3.167	3.694	4.222	4.750	5.278	5.806	6.333	
	5	9 ¹ / ₂ '	1.319	1.649	1.979	2.309	2.639	2.969	3.299	3.628	3.958
		11'	1.528	1.910	2.292	2.674	3.056	3.438	3.819	4.201	4.583
		12'	1.667	2.083	2.500	2.917	3.333	3.750	4.167	4.583	5.000
		12 ² / ₃ '	1.759	2.199	2.639	3.079	3.519	3.958	4.398	4.838	5.278
15'		2.083	2.604	3.125	3.646	4.167	4.688	5.208	5.729	6.250	
15 ⁵ / ₆ '		2.199	2.749	3.299	3.848	4.398	4.948	5.498	6.047	6.597	
4	18'	2.500	3.125	3.750	4.375	5.000	5.625	6.250	6.875	7.500	
	19'	2.639	3.299	3.958	4.618	5.278	5.938	6.597	7.257	7.917	

Bécsi mérethben fűrészelt faaru. — In wiener Maasse geschnittene Waaren.

4

fillér köblábonkénti egységár mellett egy darabnak ára az alant felsorolt méretekből,

t o v á b b á:

darabnak köblábtartalma az alant felsorolt méretekből:

Der Preis eines Stückes in den unten angeführten Maassen, wenn ein Kubikfuss kostet

4 Heller

ferner:

ergeben unten angeführte Zahlen den Kubikfussinhalt von

4 Stück

		4''	5''	6''	7''	8''	9''	10''	11''	12''	
6	4	9 ¹ / ₂ '	1.583	1.979	2.375	2.771	3.167	3.563	3.958	4.354	4.750
		11'	1.833	2.292	2.750	3.208	3.667	4.125	4.583	5.042	5.500
		12'	2.000	2.500	3.000	3.500	4.000	4.500	5.000	5.500	6.000
		12 ² / ₃ '	2.111	2.639	3.167	3.694	4.222	4.750	5.278	5.806	6.333
		15'	2.500	3.125	3.750	4.375	5.000	5.625	6.250	6.875	7.500
		15 ⁵ / ₆ '	2.639	3.299	3.958	4.618	5.278	5.938	6.597	7.257	7.917
		18'	3.000	3.750	4.500	5.250	6.000	6.750	7.500	8.250	9.000
7	4	9 ¹ / ₂ '	1.847	2.309	2.771	3.233	3.694	4.156	4.618	5.080	5.542
		11'	2.139	2.674	3.208	3.743	4.278	4.813	5.347	5.882	6.417
		12'	2.333	2.917	3.500	4.083	4.667	5.250	5.833	6.417	7.000
		12 ² / ₃ '	2.463	3.079	3.694	4.310	4.926	5.542	6.157	6.773	7.389
		15'	2.917	3.646	4.375	5.104	5.833	6.563	7.292	8.021	8.750
		15 ⁵ / ₆ '	3.079	3.848	4.618	5.388	6.157	6.927	7.697	8.466	9.236
		18'	3.500	4.375	5.250	6.125	7.000	7.875	8.750	9.625	10.500
2''		9 ¹ / ₂ '	2.111	2.639	3.167	3.694	4.222	4.750	5.278	5.806	6.333
		11'	2.444	3.056	3.667	4.278	4.889	5.500	6.111	6.722	7.333
		12'	2.667	3.333	4.000	4.667	5.333	6.000	6.667	7.333	8.000
		12 ² / ₃ '	2.815	3.519	4.222	4.926	5.630	6.333	7.037	7.741	8.444
		15'	3.333	4.167	5.000	5.833	6.667	7.500	8.333	9.167	10.000
		15 ⁵ / ₆ '	3.519	4.398	5.278	6.157	7.037	7.917	8.796	9.676	10.556
		18'	4.000	5.000	6.000	7.000	8.000	9.000	10.000	11.000	12.000
19'	4.222	5.278	6.333	7.389	8.444	9.500	10.556	11.611	12.667		

Zárlécz — Staffeln

	12'	12 ² / ₃ '	15'	15 ⁵ / ₆ '	18'	19'	21'	23'	24'
6 ¹ / ₄ × 2''	1.000	1.056	1.250	1.319	1.500	1.683	1.750	1.833	2.000
2 × 2''	1.333	1.407	1.667	1.759	2.000	2.111	2.333	2.444	2.667
2 × 3''	2.000	2.111	2.500	2.639	3.000	3.167	3.500	3.667	4.000
3 × 3''	3.000	3.167	3.750	3.958	4.500	4.750	5.250	5.500	6.000
3 × 4''	4.000	4.222	5.000	5.278	6.000	6.333	7.000	7.333	8.000
3 × 5''	5.000	5.278	6.250	6.597	7.500	7.917	8.750	9.167	10.000
4 × 4''	5.333	5.630	6.667	7.037	8.000	8.444	9.333	9.778	10.667
4 × 5''	6.667	7.037	8.333	8.796	10.000	10.556	11.667	12.222	13.333
5 × 5''	8.333	8.796	10.417	10.995	12.500	13.194	14.583	15.278	16.667
5 × 6''	10.000	10.556	12.500	13.194	15.000	15.833	17.500	18.333	20.000

Lécz. (10 drbos csomókban) — Latten. (per Bund á 10 Stück)

	3 ¹ / ₆ '	4'	4 ³ / ₄ '	5'	6'	6 ¹ / ₃ '	7'	8'	9'
6)	3 ¹ / ₄ × 7 ¹ / ₄ ''	1.155	1.458	1.732	1.823	2.188	2.309	2.552	2.917
	1 × 9 ¹ / ₄ ''	1.319	1.667	1.979	2.083	2.500	2.639	2.917	3.333
	1 × 7 ¹ / ₄ ''	1.539	1.944	2.309	2.431	2.917	3.079	3.403	3.889
	1 × 2''	1.759	2.222	2.639	2.778	3.333	3.519	3.889	4.444
7)	9 ¹ / ₂ '	3.464	3.846	4.010	4.375	4.618	5.469	5.773	6.583
	10'	3.958	4.167	4.583	5.000	5.278	6.250	6.597	7.500
	11'	4.618	4.861	5.347	5.833	6.157	7.292	7.697	8.750
	12'	5.278	5.556	6.111	6.667	7.037	8.333	8.796	10.000
	12 ² / ₃ '								

7) = 3¹/₄'' × 2''

Bécsi mérethöz fűrészelt faáru. — In wiener Maasse geschnittene Waaren.

5

5 illér köblábonkénti egységár mellett egy darabnak ára az alant felsorolt méretekben,

t o v á b b á :

darabnak köblábtartalma az alant felsorolt méretekben :

Der Preis eines Stückes in den unten angeführten Maassen, wenn ein Kubikfuss kostet

ferner:

ergeben unten angeführte Zahlen den Kubikfussinhalt von

5

Heller

Stück

		4"	5"	6"	7"	8"	9"	10"	11"	12"	
1	4	9 ¹ / ₂ '	0.330	0.412	0.495	0.577	0.660	0.742	0.825	0.907	0.990
		11'	0.382	0.477	0.573	0.668	0.764	0.859	0.955	1.050	1.146
		12'	0.417	0.521	0.625	0.729	0.833	0.938	1.042	1.146	1.250
		12 ² / ₃ '	0.440	0.550	0.660	0.770	0.880	0.990	1.100	1.209	1.319
		15 ⁵ / ₆ '	0.521	0.651	0.781	0.911	1.042	1.172	1.302	1.432	1.563
		18'	0.550	0.687	0.825	0.962	1.100	1.237	1.374	1.512	1.649
1	3	9 ¹ / ₂ '	0.625	0.781	0.938	1.094	1.250	1.406	1.563	1.719	1.875
		11'	0.660	0.825	0.990	1.155	1.319	1.484	1.649	1.814	1.979
		12'	0.440	0.550	0.660	0.770	0.880	0.990	1.100	1.209	1.319
		12 ² / ₃ '	0.509	0.637	0.764	0.891	1.019	1.146	1.273	1.400	1.528
		15'	0.556	0.694	0.833	0.972	1.111	1.250	1.389	1.528	1.667
		15 ⁵ / ₆ '	0.586	0.733	0.880	1.028	1.173	1.319	1.466	1.613	1.759
1	2	15'	0.694	0.868	1.042	1.215	1.389	1.563	1.736	1.910	2.083
		15 ⁵ / ₆ '	0.733	0.916	1.100	1.283	1.466	1.649	1.833	2.016	2.199
		18'	0.833	1.042	1.250	1.458	1.667	1.875	2.083	2.292	2.500
		19'	0.880	1.100	1.319	1.539	1.759	1.979	2.199	2.419	2.639
		9 ¹ / ₂ '	0.660	0.825	0.990	1.155	1.319	1.484	1.649	1.814	1.979
		11'	0.764	0.955	1.146	1.337	1.528	1.719	1.910	2.101	2.292
3	4	12'	0.833	1.042	1.250	1.458	1.667	1.875	2.083	2.292	2.500
		12 ² / ₃ '	0.880	1.100	1.319	1.539	1.759	1.979	2.199	2.419	2.639
		15'	1.042	1.302	1.563	1.823	2.083	2.344	2.604	2.865	3.125
		15 ⁵ / ₆ '	1.100	1.374	1.649	1.924	2.199	2.474	2.749	3.024	3.299
		18'	1.250	1.563	1.875	2.188	2.500	2.813	3.125	3.438	3.750
		19'	1.319	1.649	1.979	2.309	2.639	2.969	3.299	3.628	3.958
3	4	9 ¹ / ₂ '	0.990	1.237	1.484	1.732	1.979	2.227	2.474	2.721	2.969
		11'	1.146	1.432	1.719	2.005	2.292	2.578	2.865	3.151	3.438
		12'	1.250	1.563	1.875	2.188	2.500	2.813	3.125	3.437	3.750
		12 ² / ₃ '	1.319	1.649	1.979	2.309	2.639	2.969	3.299	3.628	3.958
		15'	1.563	1.953	2.344	2.734	3.125	3.516	3.906	4.297	4.688
		15 ⁵ / ₆ '	1.649	2.062	2.474	2.886	3.299	3.711	4.123	4.536	4.948
1	1	18'	1.875	2.344	2.813	3.281	3.750	4.219	4.688	5.156	5.625
		19'	1.979	2.474	2.969	3.464	3.958	4.453	4.948	5.443	5.938
		9 ¹ / ₂ '	1.319	1.649	1.979	2.309	2.639	2.969	3.299	3.628	3.958
		11'	1.523	1.910	2.292	2.674	3.056	3.438	3.819	4.201	4.583
		12'	1.667	2.083	2.500	2.917	3.333	3.750	4.167	4.583	5.000
		12 ² / ₃ '	1.759	2.199	2.639	3.079	3.519	3.958	4.398	4.838	5.278
5	4	15'	2.083	2.604	3.125	3.646	4.167	4.688	5.208	5.729	6.250
		15 ⁵ / ₆ '	2.199	2.749	3.299	3.848	4.398	4.948	5.498	6.047	6.597
		18'	2.500	3.125	3.750	4.375	5.000	5.625	6.250	6.875	7.500
		19'	2.639	3.299	3.958	4.618	5.278	5.938	6.597	7.257	7.917
		9 ¹ / ₂ '	1.649	2.062	2.474	2.886	3.299	3.711	4.123	4.536	4.948
		11'	1.910	2.387	2.865	3.342	3.819	4.297	4.774	5.252	5.729
5	4	12'	2.083	2.604	3.125	3.646	4.167	4.688	5.208	5.729	6.250
		12 ² / ₃ '	2.199	2.749	3.299	3.848	4.398	4.948	5.498	6.047	6.597
		15'	2.604	3.255	3.906	4.557	5.208	5.859	6.510	7.161	7.813
		15 ⁵ / ₆ '	2.749	3.436	4.123	4.810	5.498	6.185	6.872	7.559	8.247
		18'	3.125	3.906	4.688	5.469	6.250	7.031	7.813	8.594	9.375
		19'	3.299	4.123	4.948	5.773	6.597	7.422	8.247	9.071	9.896

Bécsi méretheben fűrészelt faáru. — In wieaer Maasse geschnittene Waaren.

5

fillér köbliabonkénti **egységár** mellett **egy darabnak ára** az alant felsorolt méretekben,

t o v á b b á :

darabnak köbliábtartalma az alant felsorolt méretekben :

Der Preis eines Stückes in den unten angeführten Maassen, wenn ein Kubikfuss kostet **5** Heller
 ferner:
 ergeben unten angeführte Zahlen den Kubikfussinhalt von **5** Stück

		4"	5"	6"	7"	8"	9"	10"	11"	12"	
6	4	9 ¹ / ₂ '	1.979	2.474	2.939	3.464	3.958	4.453	4.948	5.443	5.938
		11'	2.292	2.866	3.438	4.010	4.583	5.156	5.729	6.302	6.875
		12'	2.500	3.125	3.750	4.375	5.000	5.625	6.250	6.875	7.500
		12 ² / ₃ '	2.639	3.299	3.958	4.618	5.278	5.938	6.597	7.257	7.917
		15'	3.125	3.906	4.688	5.469	6.250	7.031	7.813	8.594	9.375
		15 ² / ₃ '	3.299	4.123	4.948	5.773	6.597	7.422	8.247	9.071	9.896
7	4	9 ¹ / ₂ '	2.309	2.886	3.464	4.041	4.618	5.195	5.773	6.350	6.927
		11'	2.674	3.342	4.010	4.679	5.347	6.016	6.684	7.352	8.021
		12'	2.917	3.646	4.375	5.104	5.833	6.563	7.292	8.021	8.750
		12 ² / ₃ '	3.079	3.948	4.818	5.688	6.557	7.427	8.297	9.166	10.036
		15'	3.846	4.857	5.869	6.880	7.892	8.903	9.915	10.926	11.938
		15 ² / ₃ '	3.848	4.810	5.773	6.736	7.699	8.662	9.625	10.588	11.551
2"	11'	9 ¹ / ₂ '	2.639	3.299	3.958	4.618	5.278	5.938	6.597	7.257	7.917
		11'	3.066	3.819	4.583	5.347	6.111	6.875	7.639	8.403	9.167
		12'	3.333	4.167	5.000	5.833	6.667	7.500	8.333	9.167	10.000
		12 ² / ₃ '	3.519	4.398	5.278	6.157	7.037	7.917	8.796	9.676	10.556
		15'	4.167	5.208	6.250	7.292	8.333	9.375	10.417	11.458	12.500
		15 ² / ₃ '	4.398	5.498	6.597	7.697	8.796	9.896	10.995	12.095	13.194
18'	5.000	6.250	7.500	8.750	10.000	11.250	12.500	13.750	15.000		
19'	5.278	6.597	7.917	9.236	10.556	11.875	13.194	14.514	15.833		

Zárleéc — Staffeln

	12'	12 ² / ₃ '	15'	15 ² / ₃ '	18'	19'	21'	22'	24'
6 ¹ / ₄ × 2"	1.250	1.319	1.563	1.649	1.875	1.979	2.188	2.292	2.500
9 × 2"	1.667	1.759	2.083	2.199	2.500	2.639	2.917	3.066	3.333
9 × 3"	2.500	2.639	3.125	3.299	3.750	3.958	4.375	4.583	5.000
3 × 3"	3.750	3.958	4.688	4.948	5.625	5.938	6.563	6.875	7.500
3 × 4"	5.000	5.278	6.250	6.597	7.500	7.917	8.750	9.167	10.000
3 × 5"	6.250	6.597	7.813	8.247	9.375	9.896	10.938	11.458	12.500
4 × 4"	6.667	7.037	8.333	8.796	10.000	10.556	11.667	12.222	13.333
4 × 5"	8.333	8.796	10.417	10.995	12.500	13.194	14.583	15.278	16.667
5 × 5"	10.417	10.995	13.021	13.744	15.625	16.493	18.229	19.097	20.833
5 × 6"	12.500	13.194	15.625	16.493	18.750	19.792	21.875	22.917	25.000

Lócz. (10 drbos csomókban) — Latten. (per Bund á 10 Stück)

	3 ¹ / ₄ '	4'	4 ¹ / ₂ '	5'	6'	6 ¹ / ₂ '	7'	8'	9'	
7)	3 ¹ / ₄ × 7 ¹ / ₂ "	1.443	1.823	2.165	2.279	2.734	2.886	3.190	3.646	4.102
	1 × 9 ¹ / ₂ "	1.649	2.083	2.474	2.604	3.125	3.299	3.646	4.167	4.688
	1 × 7 ¹ / ₂ "	1.924	2.431	2.886	3.038	3.646	3.848	4.253	4.861	5.469
	1 × 2"	2.199	2.778	3.299	3.472	4.167	4.398	4.861	5.556	6.250
	9 ¹ / ₂ '	10'	11'	12'	12 ² / ₃ '	15'	15 ² / ₃ '	18'	19'	
7)	3 ¹ / ₄ × 7 ¹ / ₂ "	4.329	4.557	5.013	5.469	5.773	6.836	7.216	8.203	8.669
	1 × 9 ¹ / ₂ "	4.948	6.208	5.729	6.250	6.597	7.813	8.247	9.375	9.896
	1 × 7 ¹ / ₂ "	5.773	6.076	6.684	7.292	7.697	9.115	9.621	10.938	11.545
	1 × 2"	6.597	6.944	7.639	8.333	8.796	10.417	10.995	12.500	13.194

7) — 3¹/₄" × 2"

Bécsi móróthen fürészelt faaru. — In wiener Maasse geschnittene Waaren.

6

állér köblábonkénti **egységár** mellett **egy darabnak ára** az alant felsorolt méretekben,

t o v á b b á:

darabnak köblábtartalma az alant felsorolt méretekben:

Der Preis eines Stückes in den unten angeführten Maassen, wenn ein Kubikfuss kostet

ferner:

ergeben unten angeführte Zahlen den Kubikfussinhalt von

6

Heller

Stück

		4"	5"	6"	7"	8"	9"	10"	11"	12"	
1	4	9 ^{1/2}	0.396	0.495	0.594	0.693	0.792	0.891	0.990	1.089	1.188
		11	0.458	0.573	0.688	0.802	0.917	1.031	1.146	1.260	1.375
		12	0.500	0.625	0.750	0.875	1.000	1.125	1.250	1.375	1.500
		12 ^{2/3}	0.528	0.660	0.792	0.924	1.056	1.188	1.319	1.451	1.583
		15	0.625	0.781	0.938	1.094	1.250	1.406	1.563	1.719	1.875
		15 ^{5/6}	0.660	0.825	0.990	1.155	1.319	1.484	1.649	1.814	1.979
		18	0.750	0.938	1.125	1.313	1.500	1.688	1.875	2.063	2.250
19	0.792	0.990	1.188	1.385	1.583	1.781	1.979	2.177	2.375		
1	3	9 ^{1/2}	0.528	0.660	0.792	0.924	1.056	1.188	1.319	1.451	1.583
		11	0.611	0.764	0.917	1.069	1.222	1.375	1.528	1.681	1.833
		12	0.667	0.833	1.000	1.167	1.333	1.500	1.667	1.833	2.000
		12 ^{2/3}	0.704	0.880	1.056	1.231	1.407	1.583	1.759	1.935	2.111
		15	0.833	1.042	1.250	1.458	1.667	1.875	2.083	2.292	2.500
		15 ^{5/6}	0.880	1.100	1.319	1.539	1.759	1.979	2.199	2.419	2.639
		18	1.000	1.250	1.500	1.750	2.000	2.250	2.500	2.750	3.000
19	1.056	1.319	1.583	1.847	2.111	2.375	2.639	2.903	3.167		
1	2	9 ^{1/2}	0.792	0.990	1.188	1.385	1.583	1.781	1.979	2.177	2.375
		11	0.917	1.146	1.375	1.604	1.833	2.063	2.292	2.521	2.750
		12	1.000	1.250	1.500	1.750	2.000	2.250	2.500	2.750	3.000
		12 ^{2/3}	1.056	1.319	1.583	1.847	2.111	2.375	2.639	2.903	3.167
		15	1.150	1.563	1.875	2.188	2.500	2.813	3.125	3.438	3.750
		15 ^{5/6}	1.319	1.649	1.979	2.309	2.639	2.969	3.299	3.628	3.958
		18	1.500	1.875	2.250	2.625	3.000	3.375	3.750	4.125	4.500
19	1.563	1.979	2.375	2.771	3.167	3.563	3.958	4.354	4.750		
3	4	9 ^{1/2}	1.188	1.484	1.781	2.078	2.375	2.672	2.969	3.266	3.563
		11	1.375	1.719	2.063	2.406	2.750	3.094	3.438	3.781	4.125
		12	1.500	1.875	2.250	2.625	3.000	3.375	3.750	4.125	4.500
		12 ^{2/3}	1.583	1.979	2.375	2.771	3.167	3.563	3.958	4.354	4.750
		15	1.875	2.344	2.813	3.281	3.750	4.219	4.688	5.156	5.625
		15 ^{5/6}	1.979	2.474	2.969	3.464	3.958	4.453	4.948	5.443	5.938
		18	2.250	2.813	3.375	3.938	4.500	5.063	5.625	6.188	6.750
19	2.375	2.969	3.563	4.156	4.750	5.344	5.938	6.531	7.125		
1	1	9 ^{1/2}	1.583	1.979	2.375	2.771	3.167	3.563	3.958	4.354	4.750
		11	1.833	2.292	2.750	3.208	3.667	4.125	4.583	5.042	5.500
		12	2.000	2.500	3.000	3.500	4.000	4.500	5.000	5.500	6.000
		12 ^{2/3}	2.111	2.639	3.167	3.694	4.222	4.750	5.278	5.806	6.333
		15	2.500	3.125	3.750	4.375	5.000	5.625	6.250	6.875	7.500
		15 ^{5/6}	2.639	3.299	3.958	4.618	5.278	5.938	6.597	7.257	7.917
		18	3.000	3.750	4.500	5.250	6.000	6.750	7.500	8.250	9.000
19	3.167	3.958	4.750	5.542	6.333	7.125	7.917	8.708	9.500		
5	4	9 ^{1/2}	1.979	2.474	2.969	3.464	3.958	4.453	4.948	5.443	5.937
		11	2.292	2.865	3.438	4.010	4.583	5.156	5.729	6.302	6.875
		12	2.500	2.125	3.750	4.375	5.000	5.625	6.250	6.875	7.500
		12 ^{2/3}	2.639	3.299	3.958	4.618	5.278	5.938	6.597	7.257	7.917
		15	3.125	3.906	4.688	5.469	6.250	7.031	7.813	8.594	9.375
		15 ^{5/6}	3.299	4.123	4.948	5.773	6.597	7.422	8.247	9.071	9.896
		18	3.750	4.688	5.625	6.563	7.500	8.438	9.375	10.313	11.250
19	3.958	4.948	5.938	6.927	7.917	8.906	9.896	10.885	11.875		

Bécsi mérethben fűrészelt faáru. — In wiener Maasse geschnittene Waaren.

6

fillér köblábonkénti **egységár** mellett **egy darabnak ára** az alant felsorolt méretekben,

t o v á b b á :

darabnak köblábtartalma az alant felsorolt méretekben :

Der Preis eines Stückes in den unten angeführten Maassen, wenn ein Kubikfuss kostet

ferner:

ergeben unten angeführte Zahlen den Kubikfussinhalt von

6

Heller

Stück

		4"	5"	6"	7"	8"	9"	10"	11"	12"	
6	4	9 ¹ / ₂ '	2.375	2.969	3.563	4.156	4.750	5.344	5.938	6.531	7.125
		11'	2.750	3.438	4.125	4.813	5.500	6.188	6.875	7.563	8.250
		12'	3.000	3.750	4.500	5.250	6.000	6.750	7.500	8.250	9.000
		12 ² / ₃ '	3.167	3.958	4.750	5.542	6.333	7.125	7.917	8.708	9.500
		15'	3.750	4.688	5.625	6.563	7.500	8.438	9.375	10.313	11.250
		15 ⁵ / ₆ '	3.958	4.948	5.938	6.927	7.917	8.906	9.896	10.885	11.875
		18'	4.500	5.625	6.750	7.875	9.000	10.125	11.250	12.375	13.500
19'	4.750	5.938	7.125	8.313	9.500	10.688	11.875	13.063	14.250		
7	4	9 ¹ / ₂ '	2.771	3.464	4.156	4.849	5.542	6.234	6.927	7.620	8.313
		11'	3.208	4.010	4.813	5.615	6.417	7.219	8.021	8.823	9.625
		12'	3.500	4.375	5.250	6.125	7.000	7.875	8.750	9.625	10.500
		12 ² / ₃ '	3.694	4.618	5.542	6.465	7.389	8.313	9.236	10.160	11.083
		15'	4.375	5.469	6.563	7.656	8.750	9.844	10.938	12.031	13.125
		15 ⁵ / ₆ '	4.618	5.773	6.927	8.082	9.236	10.391	11.545	12.700	13.854
		18'	5.250	6.563	7.875	9.188	10.500	11.813	13.125	14.438	15.750
19'	5.542	6.927	8.313	9.698	11.083	12.469	13.854	15.240	16.625		
2"		9 ¹ / ₂ '	3.167	3.958	4.750	5.542	6.333	7.125	7.917	8.708	9.500
		11'	3.667	4.583	5.500	6.417	7.333	8.250	9.167	11.083	11.000
		12'	4.000	5.000	6.000	7.000	8.000	9.000	10.000	11.000	12.000
		12 ² / ₃ '	4.222	5.278	6.333	7.389	8.444	9.500	10.556	11.611	12.667
		15'	5.000	6.250	7.500	8.750	10.000	11.250	12.500	13.750	15.000
		15 ⁵ / ₆ '	5.278	6.597	7.917	9.236	10.556	11.875	13.194	14.514	15.833
		18'	6.000	7.500	9.000	10.500	12.000	13.500	15.000	16.500	18.000
19'	6.333	7.917	9.500	11.083	12.667	14.250	15.833	17.417	19.000		

Zárlecz — Staffeln

	12'	12 ² / ₃ '	15'	15 ⁵ / ₆ '	18'	19'	21'	22'	24'
6 ¹ / ₄ × 2"	1.500	1.583	1.875	1.979	2.250	2.375	2.625	2.750	3.000
2 × 2"	2.000	2.111	2.500	2.639	3.000	3.167	3.500	3.667	4.000
2 × 3"	3.000	3.167	3.750	3.958	4.500	4.750	5.250	5.500	6.000
3 × 3"	4.500	4.750	5.625	5.938	6.750	7.125	7.875	8.250	9.000
3 × 4"	6.000	6.333	7.500	7.917	9.000	9.500	10.500	11.000	12.000
3 × 5"	7.500	7.917	9.375	9.896	11.250	11.875	13.125	13.750	15.000
4 × 4"	8.000	8.444	10.000	10.556	12.000	12.667	14.000	14.667	16.000
4 × 5"	10.000	10.556	12.500	13.194	15.000	15.833	17.500	18.333	20.000
5 × 5"	12.500	13.194	15.625	16.493	18.750	19.792	21.875	22.917	25.000
5 × 6"	15.000	15.833	18.750	19.792	22.500	23.750	26.250	27.500	30.000

Lécz. (10 drbos csomókban) — Latten. (per Bund á 10 Stück)

		3 ¹ / ₆ '	4'	4 ³ / ₄ '	5'	6'	6 ¹ / ₃ '	7'	8'	9'
)	3 ¹ / ₄ × 7 ¹ / ₄ "	1.732	2.188	2.598	2.734	3.281	3.464	3.828	4.375	4.922
	1 × 6 ¹ / ₄ "	1.979	2.500	2.969	3.125	3.750	3.958	4.375	5.000	5.625
	1 × 7 ¹ / ₄ "	2.309	2.917	3.464	3.646	4.375	4.618	5.104	5.833	6.563
	1 × 2"	2.639	3.333	3.958	4.167	5.000	5.278	5.833	6.667	7.500
		9 ¹ / ₆ '	10'	11'	12'	12 ² / ₃ '	15'	15 ⁵ / ₆ '	18'	19'
)	3 ¹ / ₄ × 7 ¹ / ₄ "	5.195	5.469	6.016	6.563	6.927	8.203	8.659	9.844	10.391
	1 × 6 ¹ / ₄ "	5.938	6.250	6.875	7.500	7.917	9.375	9.896	11.250	11.875
	1 × 7 ¹ / ₄ "	6.927	7.292	8.021	8.750	9.236	10.938	11.545	13.125	13.864
	1 × 2"	7.917	8.333	9.167	10.000	10.556	12.500	13.194	15.000	15.833

) — 3¹/₄" × 2"

Bécsi mérethben fűrészelt faaru. — In wiener Maasse geschnittene Waaren.

7 fillér köblábonkénti **egységár** mellett **egy darabnak ára** az alant felsorolt méretekben,

t o v á b b á:

darabnak köblábtartalma az alant felsorolt méretekben :

Der Preis eines Stückes in den unten angeführten Maassen, wenn ein Kubikfuss kostet

7 Heller

ferner:

ergeben unten angeführte Zahlen den Kubikfussinhalt von

7 Stück

		4"	5"	6"	7"	8"	9"	10"	11"	12"
1	4	9 ¹ / ₂ ' 0.462	0.577	0.693	0.808	0.924	1.039	1.155	1.270	1.385
		11' 0.535	0.668	0.802	0.936	1.069	1.203	1.337	1.470	1.604
		12' 0.683	0.729	0.875	1.021	1.167	1.313	1.459	1.604	1.750
		12 ² / ₃ ' 0.616	0.770	0.924	1.078	1.231	1.385	1.539	1.693	1.847
		15' 0.729	0.911	1.094	1.276	1.458	1.641	1.823	2.005	2.188
		15 ⁵ / ₆ ' 0.770	0.962	1.155	1.347	1.539	1.732	1.924	2.117	2.309
	18' 0.375	1.094	1.313	1.531	1.750	1.969	2.188	2.406	2.625	
	19' 0.924	1.155	1.385	1.616	1.847	2.078	2.309	2.540	2.771	
1	3	9 ¹ / ₂ ' 0.616	0.770	0.924	1.078	1.231	1.385	1.539	1.693	1.847
		11' 0.713	0.891	1.069	1.248	1.426	1.604	1.782	1.961	2.139
		12' 0.778	0.972	1.167	1.361	1.556	1.750	1.944	2.139	2.333
		12 ² / ₃ ' 0.821	1.026	1.231	1.437	1.642	1.847	2.052	2.258	2.463
		15' 0.972	1.215	1.458	1.701	1.944	2.188	2.431	2.674	2.917
		15 ⁵ / ₆ ' 1.026	1.283	1.539	1.796	2.052	2.309	2.566	2.822	3.079
	18' 1.167	1.458	1.780	2.042	2.333	2.625	2.919	3.208	3.500	
	19' 1.231	1.539	1.847	2.155	2.463	2.771	3.079	3.387	3.694	
1	2	9 ¹ / ₂ ' 0.924	1.155	1.385	1.616	1.847	2.078	2.309	2.540	2.771
		11' 1.069	1.337	1.604	1.872	2.139	2.406	2.674	2.941	3.208
		12' 1.167	1.458	1.750	2.042	2.333	2.625	2.917	3.208	3.500
		12 ² / ₃ ' 1.231	1.539	1.847	2.155	2.463	2.771	3.079	3.387	3.694
		15' 1.458	1.823	2.188	2.552	2.917	3.281	3.646	4.010	4.375
		15 ⁵ / ₆ ' 1.539	1.924	2.309	2.694	3.079	3.464	3.849	4.233	4.618
	18' 1.750	2.168	2.625	3.063	3.500	3.938	4.375	4.813	5.250	
	19' 1.847	2.309	2.771	3.233	3.694	4.156	4.618	5.080	5.542	
3	4	9 ¹ / ₂ ' 1.385	1.732	2.078	2.424	2.771	3.117	3.464	3.810	4.156
		11' 1.604	2.005	2.406	2.807	3.208	3.609	4.010	4.411	4.813
		12' 1.750	2.188	2.625	3.063	3.500	3.938	4.375	4.813	5.250
		12 ² / ₃ ' 1.847	2.309	2.771	3.233	3.694	4.156	4.618	5.080	5.542
		15' 2.188	2.734	3.281	3.828	4.375	4.922	5.469	6.016	6.563
		15 ⁵ / ₆ ' 2.309	2.886	3.464	4.041	4.618	5.195	5.773	6.350	6.927
	18' 2.625	3.281	3.938	4.594	5.250	5.906	6.563	7.219	7.875	
	19' 2.771	3.464	4.156	4.849	5.542	6.234	6.927	7.620	8.313	
1	1	9 ¹ / ₂ ' 1.847	2.309	2.771	3.233	3.694	4.156	4.618	5.080	5.542
		11' 2.139	2.674	3.208	3.743	4.278	4.813	5.347	5.882	6.417
		12' 2.333	2.917	3.500	4.083	4.667	5.250	5.833	6.417	7.000
		12 ² / ₃ ' 2.463	3.079	3.694	4.310	4.926	5.542	6.157	6.773	7.389
		15' 2.917	3.646	4.375	5.104	5.833	6.563	7.292	8.021	8.750
		15 ⁵ / ₆ ' 3.079	3.848	4.618	5.388	6.157	6.927	7.697	8.466	9.236
	18' 3.500	4.375	5.250	6.125	7.090	7.975	8.750	9.625	10.500	
	19' 3.694	4.618	5.542	6.465	7.389	8.313	9.236	10.160	11.083	
5	4	9 ¹ / ₂ ' 2.309	2.886	3.464	4.041	4.618	5.195	5.773	6.350	6.927
		11' 2.674	3.342	4.010	4.679	5.347	6.016	6.684	7.352	8.021
		12' 2.917	3.646	4.375	5.104	5.833	6.563	7.292	8.021	8.750
		12 ² / ₃ ' 3.079	3.848	4.618	5.388	6.157	6.927	7.697	8.466	9.236
		15' 3.646	4.557	5.469	6.380	7.292	8.203	9.115	10.026	10.938
		15 ⁵ / ₆ ' 3.848	4.810	5.773	6.735	7.697	8.659	9.621	10.583	11.546
	18' 4.375	5.469	6.563	7.658	8.750	9.844	10.938	12.031	13.125	
	19' 4.618	5.773	6.927	8.082	9.236	10.391	11.545	12.700	13.854	

Bécsi méretheben fűrészelt faáru. — In wiener Maasse geschnittene Waaren.

7 Ellen köblábonkénti **egységár** mellett **egy darabnak ára** az alant felsorolt méretekben,

t o v á b b á :

darabnak köblábtartalma az alant felsorolt méretekben :

Der Preis eines Stückes in den unten angeführten Maassen, wenn ein Kubikfuss kostet Heller
 ferner :
 ergeben unten angeführte Zahlen den Kubikfussinhalt von Stück

		4"	5"	6"	7"	8"	9"	10"	11"	12"
6	8 1/2"	2.771	3.484	4.156	4.849	5.542	6.234	6.927	7.620	8.313
	11"	3.208	4.010	4.813	5.615	6.417	7.219	8.021	8.823	9.625
	12"	3.500	4.375	5.250	6.125	7.000	7.875	8.750	9.625	10.500
	12 1/2"	3.694	4.618	5.542	6.465	7.389	8.313	9.236	10.160	11.083
	15 1/2"	4.375	5.469	6.563	7.656	8.750	9.844	10.938	12.031	13.125
	18"	4.818	5.773	6.927	8.082	9.236	10.391	11.545	12.700	13.854
7	18 1/2"	5.250	6.563	7.875	9.188	10.500	11.813	13.125	14.438	15.750
	19"	5.542	6.927	8.313	9.698	11.083	12.469	13.854	15.240	16.625
	8 1/2"	3.233	4.041	4.849	5.657	6.465	7.273	8.082	8.890	9.698
	11"	3.743	4.679	5.615	6.550	7.486	8.422	9.358	10.293	11.229
	12"	4.063	5.104	6.125	7.146	8.167	9.188	10.208	11.229	12.250
	12 1/2"	4.310	5.388	6.465	7.543	8.620	9.698	10.775	11.853	12.931
7 1/2	15"	5.104	6.390	7.666	8.932	10.208	11.484	12.760	14.036	15.313
	15 1/2"	5.388	6.735	8.082	9.429	10.775	12.122	13.469	14.816	16.163
	18"	6.125	7.666	9.188	10.719	12.250	13.781	15.313	16.844	18.375
	19"	6.465	8.082	9.698	11.314	12.931	14.547	16.163	17.780	19.396
	8 1/2"	3.694	4.618	5.542	6.465	7.389	8.313	9.236	10.160	11.083
	11"	4.278	5.347	6.417	7.486	8.556	9.625	10.694	11.764	12.833
2"	12"	4.667	5.833	7.000	8.167	9.333	10.500	11.667	12.833	14.000
	12 1/2"	4.928	6.157	7.389	8.620	9.852	11.083	12.315	13.546	14.778
	15"	5.833	7.292	8.750	10.208	11.667	13.125	14.583	16.042	17.500
	15 1/2"	6.157	7.667	9.236	10.775	12.315	13.854	15.394	16.933	18.472
	18"	7.000	8.750	10.500	12.250	14.000	15.750	17.500	19.250	21.000
	19"	7.389	9.236	11.083	12.931	14.778	16.625	18.472	20.319	22.167

Zárlecz — Staffeln

	12"	12 1/2"	15"	15 1/2"	18"	19"	21"	22"	24"
2 1/2" x 3"	1.750	1.847	2.188	2.309	2.625	2.771	3.063	3.208	3.500
3" x 3"	2.333	2.463	2.917	3.079	3.500	3.694	4.083	4.278	4.667
3" x 3 1/2"	3.500	3.694	4.375	4.618	5.250	5.542	6.125	6.417	7.000
3" x 4"	5.250	5.542	6.563	6.927	7.875	8.313	9.188	9.625	10.500
3" x 4 1/2"	7.000	7.389	8.750	9.236	10.500	11.083	12.250	12.833	14.000
3" x 5"	8.750	9.236	10.938	11.545	13.125	13.854	15.313	16.042	17.500
4" x 4"	9.333	9.852	11.667	12.315	14.000	14.778	16.333	17.111	18.667
4" x 5"	11.667	12.315	14.583	15.394	17.500	18.472	20.417	21.389	23.333
5" x 5"	14.583	15.394	18.239	19.242	21.875	23.090	25.521	26.736	29.167
5" x 6"	17.500	18.472	21.875	23.090	26.250	27.708	30.625	32.083	35.000

Lécz. (10 drós csomókban)

Latten. (per Bund á 10 Stück)

	3 1/2"	4"	4 1/4"	5"	6"	6 1/2"	7"	8"	9"
2 1/2" x 7 1/2"	2.020	2.552	3.031	3.190	3.828	4.041	4.466	5.104	5.742
1" x 9 1/2"	2.309	2.917	3.464	3.646	4.375	4.618	5.104	5.833	6.563
1" x 7 1/2"	2.694	3.403	4.041	4.253	5.104	5.388	5.955	6.806	7.656
1" x 2 1/2"	3.079	3.889	4.618	4.861	5.833	6.157	6.806	7.778	8.750
	2 1/2"	10"	11"	12"	12 1/2"	15"	15 1/2"	18"	19"
2 1/2" x 7 1/2"	6.061	6.380	7.019	7.658	8.062	9.570	10.102	11.484	12.122
1" x 9 1/2"	6.927	7.292	8.021	8.750	9.236	10.938	11.545	13.125	13.854
1" x 7 1/2"	8.062	8.507	9.358	10.208	10.775	12.780	13.469	15.313	16.163
1" x 2 1/2"	9.236	9.722	10.694	11.667	12.315	14.583	15.394	17.500	18.472

7 — 1/2" x 2"

Bécsi méretben fűrészelt faáru. — In wiener Maasse geschnittene Waaren.

8

fillér köblábonkénti **egységár** mellett **egy darabnak ára** az alant felsorolt méreteken,

t o v á b b á :

darabnak köblábtartalma az alant felsorolt méreteken :

Der Preis eines Stückes in den unten angeführten

Maassen, wenn ein Kubikfuss kostet

ferner :

ergeben unten angeführte Zahlen den **Kubikfussinhalt** von

8 Heller

8 Stück

		4''	5''	6''	7''	8''	9''	10''	11''	12''	
1	4	9 ¹ / ₂ '	0.528	0.660	0.792	0.924	1.056	1.188	1.319	1.451	1.583
		11'	0.611	0.764	0.917	1.068	1.222	1.375	1.528	1.681	1.833
		12'	0.667	0.833	1.000	1.167	1.333	1.500	1.667	1.833	2.000
		12 ² / ₃ '	0.704	0.880	1.056	1.231	1.407	1.583	1.759	1.935	2.111
		15'	0.833	1.042	1.250	1.458	1.667	1.875	2.083	2.292	2.500
		15 ⁵ / ₆ '	0.880	1.100	1.319	1.538	1.759	1.979	2.199	2.419	2.639
		18'	1.000	1.250	1.500	1.750	2.000	2.250	2.500	2.750	3.000
		19'	1.056	1.319	1.583	1.847	2.111	2.375	2.639	2.903	3.167
1	3	9 ¹ / ₂ '	0.704	0.880	1.056	1.231	1.407	1.583	1.759	1.935	2.111
		11'	0.815	1.019	1.222	1.426	1.630	1.833	2.037	2.241	2.444
		12'	0.889	1.111	1.333	1.556	1.778	2.000	2.222	2.444	2.667
		12 ² / ₃ '	0.938	1.173	1.407	1.642	1.877	2.111	2.346	2.580	2.815
		15'	1.111	1.389	1.667	1.944	2.222	2.500	2.778	3.056	3.333
		15 ⁵ / ₆ '	1.173	1.466	1.759	2.052	2.346	2.639	2.932	3.225	3.519
		18'	1.333	1.667	2.000	2.333	2.667	3.000	3.333	3.667	4.000
		19'	1.407	1.759	2.111	2.463	2.815	3.167	3.519	3.870	4.222
		4''	5''	6''	7''	8''	9''	10''	11''	12''	
1	2	9 ¹ / ₂ '	1.056	1.319	1.583	1.847	2.111	2.375	2.639	2.903	3.167
		11'	1.222	1.528	1.833	2.139	2.444	2.750	3.056	3.361	3.667
		12'	1.333	1.667	2.000	2.333	2.667	3.000	3.333	3.667	4.000
		12 ² / ₃ '	1.407	1.759	2.111	2.463	2.815	3.167	3.519	3.870	4.222
		15'	1.667	2.083	2.500	2.917	3.333	3.750	4.167	4.583	5.000
		15 ⁵ / ₆ '	1.759	2.199	2.639	3.079	3.519	3.958	4.398	4.838	5.278
		18'	2.000	2.500	3.000	3.500	4.000	4.500	5.000	5.500	6.000
		19'	2.111	2.639	3.167	3.694	4.222	4.750	5.278	5.806	6.333
3	4	9 ¹ / ₂ '	1.583	1.979	2.375	2.771	3.167	3.563	3.958	4.354	4.750
		11'	1.833	2.292	2.750	3.208	3.667	4.125	4.583	5.042	5.500
		12'	2.000	2.500	3.000	3.500	4.000	4.500	5.000	5.500	6.000
		12 ² / ₃ '	2.111	2.639	3.167	3.694	4.222	4.750	5.278	5.806	6.333
		15'	2.500	3.125	3.750	4.375	5.000	5.625	6.250	6.875	7.500
		15 ⁵ / ₆ '	2.639	3.299	3.958	4.618	5.278	5.938	6.597	7.257	7.917
		18'	3.000	3.750	4.500	5.250	6.000	6.750	7.500	8.250	9.000
		19'	3.167	3.958	4.750	5.542	6.333	7.125	7.917	8.708	9.500
		4''	5''	6''	7''	8''	9''	10''	11''	12''	
1	1	9 ¹ / ₂ '	2.111	2.639	3.167	3.694	4.222	4.750	5.278	5.806	6.333
		11'	2.444	3.056	3.667	4.278	4.889	5.500	6.111	6.722	7.333
		12'	2.667	3.333	4.000	4.667	5.333	6.000	6.667	7.333	8.000
		12 ² / ₃ '	2.815	3.519	4.222	4.926	5.630	6.333	7.037	7.741	8.444
		15'	3.333	4.167	5.000	5.833	6.667	7.500	8.333	9.167	10.000
		15 ⁵ / ₆ '	3.519	4.398	5.278	6.157	7.037	7.917	8.796	9.676	10.556
		18'	4.000	5.000	6.000	7.000	8.000	9.000	10.000	11.000	12.000
		19'	4.222	5.278	6.333	7.389	8.444	9.500	10.556	11.611	12.667
5	4	9 ¹ / ₂ '	2.639	3.299	3.958	4.618	5.278	5.938	6.597	7.257	7.917
		11'	3.056	3.819	4.583	5.347	6.111	6.875	7.639	8.403	9.167
		12'	3.333	4.167	5.000	5.833	6.667	7.500	8.333	9.167	10.000
		12 ² / ₃ '	3.519	4.398	5.278	6.157	7.037	7.917	8.796	9.676	10.556
		15'	4.167	5.208	6.250	7.292	8.333	9.375	10.417	11.458	12.500
		15 ⁵ / ₆ '	4.398	5.498	6.597	7.697	8.796	9.896	10.995	12.095	13.194
		18'	5.000	6.250	7.500	8.750	10.000	11.250	12.500	13.750	15.000
		19'	5.278	6.597	7.917	9.236	10.556	11.875	13.194	14.514	15.833

Bécsi mérethöz fűrészelt faár. — In wiener Maasse geschnittene Waaren.

8

fillér köblábonként **egységár** mellett **egy darabnak ára** az alant felsorolt méretekben,

t o v á b b á :

darabnak köblábtartalma az alant felsorolt méretekben :

Der Preis eines Stückes in den unten angeführten Maassen, wenn ein Kubikfuss kostet

ferner:

ergeben unten angeführte Zahlen den Kubikfussinhalt von

8

Heller

Stück

		4'	5'	6'	7'	8'	9'	10'	11'	12'
6	9 ¹ / ₂ '	3.167	3.958	4.750	5.542	6.333	7.125	7.917	8.708	9.500
	11'	3.667	4.583	5.500	6.417	7.333	8.250	9.167	10.083	11.000
	12'	4.000	5.000	6.000	7.000	8.000	9.000	10.000	11.000	12.000
	12 ² / ₃ '	4.222	5.278	6.333	7.389	8.444	9.500	10.556	11.611	12.667
	15'	5.000	6.250	7.500	8.750	10.000	11.250	12.500	13.750	15.000
	15 ⁵ / ₆ '	5.278	6.597	7.917	9.236	10.556	11.875	13.194	14.514	15.833
	18'	6.000	7.500	9.000	10.500	12.000	13.500	15.000	16.500	18.000
7	9 ¹ / ₂ '	3.694	4.618	5.542	6.466	7.389	8.313	9.236	10.160	11.083
	11'	4.278	5.347	6.417	7.486	8.556	9.625	10.694	11.764	12.833
	12'	4.667	5.833	7.000	8.167	9.333	10.500	11.667	12.833	14.000
	12 ² / ₃ '	4.926	6.167	7.389	8.620	9.852	11.083	12.315	13.546	14.778
	15'	5.833	7.292	8.750	10.208	11.667	13.125	14.583	16.042	17.500
	15 ⁵ / ₆ '	6.157	7.697	9.236	10.775	12.315	13.854	15.394	16.933	18.472
	18'	7.000	8.750	10.500	12.250	14.000	15.750	17.500	19.250	21.000
2"	9 ¹ / ₂ '	4.222	5.278	6.333	7.389	8.444	9.500	10.556	11.611	12.667
	11'	4.889	6.111	7.333	8.556	9.778	11.000	12.222	13.444	14.667
	12'	5.333	6.667	8.000	9.333	10.667	12.000	13.333	14.667	16.000
	12 ² / ₃ '	5.630	7.037	8.444	9.852	11.259	12.667	14.074	15.481	16.889
	15'	6.667	8.333	10.000	11.667	13.333	15.000	16.667	18.333	20.000
	15 ⁵ / ₆ '	7.037	8.796	10.556	12.315	14.074	15.833	17.593	19.352	21.111
	18'	8.000	10.000	12.000	14.000	16.000	18.000	20.000	22.000	24.000
19'	8.444	10.556	12.667	14.778	16.889	19.000	21.111	23.222	25.333	

Zárléc — Staffeln

	12'	12 ² / ₃ '	15'	15 ⁵ / ₆ '	18'	19'	21'	22'	24'
9 ¹ / ₂ × 2"	2.000	2.111	2.500	2.639	3.000	3.167	3.500	3.667	4.000
2 × 2"	2.667	2.815	3.333	3.519	4.000	4.222	4.667	4.889	5.333
2 × 3"	4.000	4.222	5.000	5.278	6.000	6.333	7.000	7.333	8.000
3 × 3"	6.000	6.333	7.500	7.917	9.000	9.500	10.500	11.000	12.000
3 × 4"	8.000	8.444	10.000	10.556	12.000	12.667	14.000	14.667	16.000
3 × 5"	10.000	10.556	12.500	13.194	15.000	15.833	17.500	18.333	20.000
4 × 4"	10.667	11.259	13.333	14.074	16.000	16.889	18.667	19.556	21.333
4 × 5"	13.333	14.074	16.667	17.593	20.000	21.111	23.333	24.444	26.667
5 × 5"	16.667	17.593	20.833	21.991	25.000	26.389	29.167	30.556	33.333
5 × 6"	20.000	21.111	25.000	26.389	30.000	31.667	35.000	36.667	40.000

Léc. (10 drbos csomókban) — Latten. (per Bünd á 10 Stück)

	3 ¹ / ₆ '	4'	4 ³ / ₄ '	5'	6'	6 ¹ / ₂ '	7'	8'	9'
9 ¹ / ₂ × 7 ¹ / ₄ "	2.309	2.917	3.464	3.646	4.375	4.618	5.104	5.833	6.563
1 × 9 ¹ / ₄ "	2.639	3.333	3.958	4.167	5.000	5.278	5.833	6.667	7.500
1 × 7 ¹ / ₄ "	3.079	3.889	4.618	4.861	5.833	6.167	6.806	7.778	8.750
1 × 2"	3.519	4.444	5.278	5.556	6.667	7.037	7.778	8.889	10.000
	9 ¹ / ₂ '	10'	11'	12'	12 ² / ₃ '	15'	15 ⁵ / ₆ '	18'	19'
9 ¹ / ₂ × 7 ¹ / ₄ "	6.927	7.292	8.021	8.750	9.236	10.837	11.545	13.125	13.864
1 × 9 ¹ / ₄ "	7.917	8.333	9.167	10.000	10.556	12.500	13.194	15.000	15.833
1 × 7 ¹ / ₄ "	9.236	9.722	10.694	11.667	12.315	14.583	15.394	17.500	18.472
1 × 2"	10.556	11.111	12.222	13.333	14.074	16.667	17.593	20.000	21.111

7 = 3¹/₄" × 2"

Bécsi méretben fűrészelt faáru. — In wiener Maasse geschnittene Waaren.

9

fillér köblábonkénti **egységár** mellett **egy darabnak ára** az alatt felsorolt méretekbén,

t o v á b b á :

darabnak köblábtartalma az alatt felsorolt méretekbén :

Der Preis eines Stückes in den unten angeführten Maassen, wenn ein Kubikfuss kostet **9 Heller** ferner: **9 Stück** ergeben unten angeführte Zahlen den Kubikfussinhalt von **9 Stück**

		4''	5''	6''	7''	8''	9''	10''	11''	12''	
1	4	9 1/2	0.594	0.742	0.891	1.039	1.188	1.336	1.484	1.633	1.781
		11'	0.688	0.855	1.031	1.203	1.375	1.547	1.719	1.891	2.063
		12'	0.750	0.938	1.125	1.313	1.500	1.688	1.875	2.063	2.250
		12 3/5	0.792	0.990	1.188	1.385	1.583	1.781	1.979	2.177	2.375
		15'	0.938	1.172	1.406	1.641	1.875	2.109	2.344	2.578	2.813
		15 5/6	0.990	1.237	1.484	1.732	1.979	2.227	2.474	2.721	2.969
		19'	1.125	1.406	1.688	1.969	2.250	2.531	2.813	3.094	3.375
		1.188	1.484	1.781	2.078	2.375	2.672	2.969	3.266	3.563	
1	3	9 1/2	0.792	0.990	1.188	1.385	1.583	1.781	1.979	2.177	2.375
		11'	0.917	1.146	1.375	1.604	1.833	2.063	2.292	2.521	2.750
		12'	1.000	1.250	1.500	1.750	2.000	2.250	2.500	2.750	3.000
		12 3/5	1.058	1.319	1.583	1.847	2.111	2.375	2.639	2.903	3.167
		15'	1.250	1.563	1.875	2.188	2.500	2.813	3.126	3.438	3.750
		15 5/6	1.319	1.649	1.979	2.309	2.639	2.969	3.299	3.629	3.959
		19'	1.600	1.975	2.250	2.625	3.000	3.375	3.750	4.125	4.500
		1.583	1.979	2.375	2.771	3.167	3.563	3.959	4.354	4.750	
1	2	9 1/2	1.188	1.484	1.781	2.078	2.375	2.672	2.969	3.266	3.563
		11'	1.375	1.719	2.063	2.406	2.750	3.094	3.438	3.781	4.125
		12'	1.500	1.875	2.250	2.625	3.000	3.375	3.750	4.125	4.500
		12 3/5	1.583	1.979	2.375	2.771	3.167	3.563	3.958	4.354	4.750
		15'	1.875	2.344	2.813	3.281	3.750	4.219	4.688	5.156	5.625
		15 5/6	1.979	2.474	2.969	3.464	3.958	4.453	4.948	5.443	5.938
		19'	2.250	2.813	3.375	3.938	4.500	5.063	5.625	6.188	6.750
		2.375	2.969	3.563	4.156	4.750	5.344	5.938	6.531	7.125	
3	4	9 1/2	1.781	2.227	2.672	3.117	3.563	4.018	4.463	4.908	5.344
		11'	2.063	2.578	3.094	3.609	4.125	4.641	5.156	5.672	6.188
		12'	2.250	2.813	3.375	3.938	4.500	5.063	5.625	6.188	6.750
		12 3/5	2.375	2.969	3.563	4.156	4.750	5.344	5.938	6.531	7.125
		15'	2.813	3.516	4.219	4.922	5.625	6.328	7.031	7.734	8.438
		15 5/6	2.969	3.711	4.453	5.195	5.938	6.680	7.422	8.164	8.906
		19'	3.375	4.219	5.063	5.906	6.750	7.594	8.438	9.281	10.125
		3.563	4.453	5.344	6.234	7.125	8.016	8.906	9.797	10.688	
1	1	9 1/2	2.375	2.969	3.563	4.156	4.750	5.344	5.938	6.531	7.125
		11'	2.750	3.438	4.125	4.813	5.500	6.188	6.875	7.563	8.250
		12'	3.000	3.750	4.500	5.250	6.000	6.750	7.500	8.250	9.000
		12 3/5	3.167	3.958	4.750	5.542	6.333	7.125	7.917	8.708	9.500
		15'	3.750	4.688	5.625	6.563	7.500	8.438	9.375	10.313	11.250
		15 5/6	3.958	4.948	5.938	6.927	7.917	8.906	9.896	10.885	11.875
		19'	4.500	5.625	6.750	7.875	9.000	10.125	11.250	12.375	13.500
		4.750	5.938	7.125	8.313	9.500	10.688	11.875	13.063	14.250	
5	4	9 1/2	2.969	3.711	4.453	5.195	5.938	6.680	7.422	8.164	8.906
		11'	3.438	4.297	5.156	6.016	6.875	7.734	8.594	9.453	10.313
		12'	3.750	4.688	5.625	6.563	7.500	8.438	9.375	10.313	11.250
		12 3/5	3.958	4.948	5.938	6.927	7.917	8.906	9.896	10.885	11.875
		15'	4.688	5.859	7.031	8.203	9.375	10.547	11.719	12.891	14.063
		15 5/6	4.948	6.185	7.422	8.659	9.896	11.133	12.370	13.607	14.844
		19'	5.625	7.031	8.438	9.844	11.250	12.656	14.063	15.469	16.875
		5.938	7.422	8.906	10.391	11.875	13.359	14.844	16.329	17.813	

Bécsi méretben tűrészeit faaru. — In wiaener Maasse geschnittene Waaren.

9

fillér köblábonkénti **egységár** mellett **egy darabnak ára** az alant felsorolt méretekben,

t o v á b b á :

darabnak köblábtartalma az alant felsorolt méretekben :

Der Preis eines Stückes in den unten angeführten Maassen, wenn ein Kubikfuss kostet

9

Heller

f e r n e r :

ergeben unten angeführte Zahlen den **Kubikfussinhalt** von

Stück

		4"	5"	6"	7"	8"	9"	10"	11"	12"	
6	4	9 ¹ / ₂ "	3.563	4.453	5.344	6.234	7.125	8.016	8.906	9.797	10.688
		11"	4.126	5.156	6.188	7.219	8.250	9.281	10.313	11.344	12.375
		12"	4.500	5.625	6.750	7.875	9.000	10.125	11.250	12.375	13.500
		12 ² / ₃ "	4.760	5.968	7.125	8.313	9.500	10.688	11.875	13.063	14.250
		15"	5.625	7.091	8.438	9.844	11.250	12.666	14.063	15.469	16.875
		15 ⁵ / ₆ "	5.938	7.422	8.906	10.391	11.875	13.359	14.844	16.328	17.813
7	4	18"	6.750	8.438	10.125	11.813	13.500	15.188	16.875	18.563	20.250
		19"	7.125	8.906	10.688	12.469	14.250	16.031	17.813	19.594	21.375
		9 ¹ / ₂ "	4.156	5.195	6.234	7.273	8.313	9.352	10.391	11.430	12.469
		11"	4.813	6.016	7.219	8.422	9.625	10.828	12.031	13.234	14.438
		12"	5.250	6.563	7.875	9.188	10.500	11.813	13.125	14.438	15.750
		12 ² / ₃ "	5.542	6.927	8.313	9.698	11.083	12.469	13.854	15.240	16.625
2"	19"	15"	6.563	8.203	9.844	11.484	13.125	14.766	16.406	18.047	19.688
		15 ⁵ / ₆ "	6.927	8.659	10.391	12.122	13.854	15.586	17.318	19.049	20.781
		18"	7.875	9.844	11.813	13.781	15.750	17.719	19.688	21.656	23.625
		19"	8.313	10.391	12.469	14.547	16.625	18.703	20.781	22.859	24.938
		9 ¹ / ₂ "	4.750	5.938	7.125	8.313	9.500	10.688	11.875	13.063	14.250
		11"	5.500	6.875	8.250	9.625	11.000	12.375	13.750	15.125	16.500
2"	19"	12"	6.000	7.500	9.000	10.500	12.000	13.500	15.000	16.500	18.000
		12 ² / ₃ "	6.333	7.917	9.500	11.083	12.667	14.250	15.833	17.417	19.000
		15"	7.500	9.375	11.250	13.125	15.000	16.875	18.750	20.625	22.500
		15 ⁵ / ₆ "	7.917	9.896	11.875	13.854	15.833	17.813	19.792	21.771	23.750
		18"	9.000	11.250	13.500	15.750	18.000	20.250	22.500	24.750	27.000
		19"	9.500	11.875	14.250	16.625	19.000	21.375	23.750	26.125	28.500

Zárléc — Staffeln

	12"	12 ² / ₃ "	15"	15 ⁵ / ₆ "	18"	19"	21"	22"	24"
4 ¹ / ₂ × 2"	2.250	2.375	2.813	2.969	3.375	3.563	3.938	4.125	4.500
3 × 2"	3.000	3.167	3.750	3.958	4.500	4.750	5.250	5.500	6.000
3 × 3"	4.500	4.750	5.625	5.938	6.750	7.125	7.875	8.250	9.000
3 × 3"	6.750	7.125	8.438	8.906	10.125	10.688	11.813	12.375	13.500
3 × 4"	9.000	9.500	11.250	11.875	13.500	14.250	15.750	16.500	18.000
3 × 5"	11.250	11.875	14.063	14.844	16.875	17.813	19.688	20.625	22.500
4 × 4"	12.000	12.667	15.000	15.833	18.000	19.000	21.000	22.000	24.000
4 × 5"	15.000	15.833	18.750	19.792	22.500	23.750	26.250	27.500	30.000
5 × 5"	18.750	19.792	23.438	24.740	28.125	29.688	32.813	34.375	37.500
5 × 6"	22.500	23.750	28.125	29.688	33.750	35.625	39.375	41.250	45.000

Léc. (10 drbos csomókban) — Latten. (per Bund á 10 Stück)

	3 ¹ / ₆ "	4"	4 ³ / ₈ "	5"	6"	6 ¹ / ₂ "	7"	8"	9"
*) 1 × 2"	3 ¹ / ₆ × 2 ¹ / ₄ "	2.598	3.281	3.897	4.102	4.922	5.195	5.742	6.563
	1 × 2 ¹ / ₄ "	2.969	3.750	4.453	4.688	5.625	5.938	6.563	7.500
	1 × 2 ¹ / ₂ "	3.484	4.375	5.195	5.469	6.563	6.927	7.666	8.750
	1 × 2"	3.868	4.000	5.938	6.250	7.500	7.917	8.750	10.000
*) 1 × 2"	9 ¹ / ₂ "	7.793	8.203	9.023	9.844	10.391	12.305	12.988	14.786
	10"	8.906	9.375	10.313	11.250	11.875	14.063	14.844	16.875
	11"	10.391	10.938	12.031	13.125	13.854	16.406	17.318	19.688
	12"	11.875	12.500	13.750	15.000	15.833	18.750	19.792	22.500
	13"								23.750

*) — 3¹/₆" × 2"

Bécsi méretben fűrészelt faár. — In wiener Maasse geschnittene Waaren.

10

fillér köblábonkénti egységár mellett egy darabnak ára az alant felsorolt méreteken,

t o v á b b á:

darabnak köblábtartalma az alant felsorolt méreteken:

Der Preis eines Stückes in den unten angeführten Maassen, wenn ein Kubikfuss kostet 10 Heller

ferner:

ergeben unten angeführte Zahlen den Kubikfussinhalt von 10 Stück

		4''	5''	6''	7''	8''	9''	10''	11''	12''	
1	4	9 ¹ / ₂	0.660	0.825	0.990	1.155	1.319	1.484	1.649	1.814	1.979
		11'	0.764	0.965	1.146	1.337	1.528	1.719	1.910	2.101	2.292
		12'	0.833	1.042	1.250	1.458	1.667	1.875	2.083	2.292	2.500
		12 ² / ₅	0.880	1.100	1.319	1.539	1.759	1.979	2.199	2.419	2.639
		15 ² / ₆	1.042	1.302	1.563	1.823	2.083	2.344	2.604	2.865	3.125
		15 ⁵ / ₆	1.100	1.374	1.649	1.924	2.199	2.474	2.749	3.024	3.299
		18'	1.250	1.563	1.875	2.188	2.500	2.813	3.125	3.438	3.750
19'	1.319	1.649	1.979	2.309	2.639	2.969	3.299	3.629	3.959		
1	3	9 ¹ / ₂	0.880	1.100	1.319	1.539	1.759	1.979	2.199	2.419	2.639
		11'	1.019	1.273	1.528	1.782	2.037	2.292	2.546	2.801	3.056
		12'	1.111	1.389	1.667	1.944	2.222	2.500	2.778	3.056	3.333
		12 ² / ₃	1.173	1.466	1.759	2.052	2.346	2.639	2.932	3.225	3.519
		15'	1.389	1.738	2.083	2.431	2.778	3.125	3.472	3.819	4.167
		15 ⁵ / ₆	1.466	1.833	2.199	2.566	2.932	3.299	3.666	4.032	4.398
		18'	1.667	2.083	2.500	2.917	3.333	3.750	4.167	4.583	5.000
19'	1.759	2.199	2.639	3.079	3.519	3.959	4.398	4.838	5.278		
1	2	9 ¹ / ₂	1.319	1.649	1.979	2.309	2.639	2.969	3.299	3.629	3.959
		11'	1.528	1.910	2.292	2.674	3.056	3.438	3.819	4.201	4.583
		12'	1.667	2.083	2.500	2.917	3.333	3.750	4.167	4.583	5.000
		12 ² / ₅	1.759	2.199	2.639	3.079	3.519	3.959	4.398	4.838	5.278
		15'	2.083	2.604	3.125	3.646	4.167	4.688	5.209	5.729	6.250
		15 ⁵ / ₆	2.199	2.749	3.299	3.848	4.398	4.948	5.498	6.047	6.597
		18'	2.500	3.125	3.750	4.375	5.000	5.625	6.250	6.875	7.500
19'	2.639	3.299	3.958	4.618	5.278	5.938	6.597	7.257	7.917		
3	4	9 ¹ / ₂	1.979	2.474	2.969	3.464	3.958	4.453	4.948	5.443	5.938
		11'	2.292	2.865	3.438	4.010	4.583	5.156	5.729	6.302	6.875
		12'	2.500	3.125	3.750	4.375	5.000	5.625	6.250	6.875	7.500
		12 ² / ₅	2.639	3.299	3.958	4.618	5.278	5.938	6.597	7.257	7.917
		15'	3.125	3.906	4.688	5.469	6.250	7.031	7.813	8.594	9.375
		15 ⁵ / ₆	3.299	4.123	4.948	5.773	6.597	7.422	8.247	9.071	9.896
		18'	3.750	4.688	5.625	6.563	7.500	8.438	9.375	10.313	11.250
19'	3.958	4.948	5.938	6.927	7.917	8.906	9.896	10.886	11.875		
1	1	9 ¹ / ₂	2.639	3.299	3.958	4.618	5.278	5.938	6.597	7.257	7.917
		11'	3.056	3.819	4.583	5.347	6.111	6.875	7.639	8.403	9.167
		12'	3.333	4.167	5.000	5.833	6.667	7.500	8.333	9.167	10.000
		12 ² / ₅	3.519	4.398	5.278	6.157	7.037	7.917	8.796	9.676	10.556
		15'	4.167	5.208	6.250	7.292	8.333	9.375	10.417	11.458	12.500
		15 ⁵ / ₆	4.398	5.498	6.597	7.697	8.796	9.896	10.995	12.095	13.194
		18'	5.000	6.250	7.500	8.750	10.000	11.250	12.500	13.750	15.000
19'	5.278	6.597	7.917	9.236	10.556	11.875	13.194	14.514	15.833		
5	4	9 ¹ / ₂	3.299	4.123	4.948	5.773	6.597	7.422	8.247	9.071	9.896
		11'	3.819	4.774	5.729	6.684	7.639	8.594	9.549	10.503	11.458
		12'	4.167	5.208	6.250	7.292	8.333	9.375	10.417	11.458	12.500
		12 ² / ₅	4.398	5.498	6.597	7.697	8.796	9.896	10.995	12.095	13.194
		15'	5.208	6.510	7.813	9.115	10.417	11.719	13.021	14.323	15.625
		15 ⁵ / ₆	5.498	6.872	8.247	9.621	10.995	12.370	13.744	15.119	16.493
		18'	6.250	7.813	9.375	10.938	12.500	14.063	15.638	17.188	18.750
19'	6.597	8.247	9.896	11.545	13.194	14.844	16.493	18.142	19.792		

Bécsi mértékben fűrészelt faár. — In wiener Maasse geschnittene Waaren.

10

fillér köblábönkénti **egységár** mellett **egy darabnak ára** az alant felsorolt méreteken,

továbbá:

darabnak köblábtartalma az alant felsorolt méreteken:

Der Preis eines Stückes in den unten angeführten Massen, wenn ein Kubikfuss kostet **10 Heller** ferner: ergeben unten angeführte Zahlen den Kubikfussinhalt von **10 Stück**

		4"	5"	6"	7"	8"	9"	10"	11"	12"
6	9 ¹ / ₂ '	3.958	4.948	5.938	6.927	7.917	8.906	9.896	10.885	11.875
	11'	4.583	5.729	6.875	8.021	9.167	10.313	11.458	12.604	13.750
	12'	5.000	6.250	7.500	8.750	10.000	11.250	12.500	13.750	15.000
	12 ² / ₃ '	5.278	6.597	7.917	9.236	10.556	11.875	13.194	14.514	15.833
	15'	6.250	7.813	9.375	10.938	12.500	14.063	15.625	17.188	18.750
	15 ⁵ / ₆ '	6.597	8.247	9.896	11.545	13.194	14.844	16.493	18.142	19.792
	18'	7.500	9.375	11.250	13.125	15.000	16.875	18.750	20.625	22.500
19'	7.917	9.896	11.875	13.854	15.833	17.813	19.792	21.771	23.750	
7	9 ¹ / ₂ '	4.618	5.773	6.927	8.082	9.236	10.391	11.545	12.700	13.854
	11'	5.347	6.684	8.021	9.358	10.694	12.031	13.368	14.705	16.042
	12'	5.833	7.292	8.750	10.208	11.667	13.125	14.583	16.042	17.500
	12 ² / ₃ '	6.157	7.697	9.236	10.775	12.315	13.854	15.394	16.933	18.472
	15'	7.292	9.115	10.938	12.760	14.583	16.406	18.229	20.052	21.875
	15 ⁵ / ₆ '	7.697	9.621	11.545	13.469	15.394	17.318	19.242	21.166	23.090
	18'	8.750	10.938	13.125	15.313	17.500	19.688	21.875	24.063	26.250
19'	9.236	11.545	13.854	16.163	18.472	20.781	23.090	25.399	27.708	
2"	9 ¹ / ₂ '	5.278	6.597	7.917	9.236	10.556	11.875	13.194	14.514	15.833
	11'	6.111	7.639	9.167	10.694	12.222	13.750	15.278	16.806	18.333
	12'	6.667	8.333	10.000	11.667	13.333	15.000	16.667	18.333	20.000
	12 ² / ₃ '	7.037	8.796	10.556	12.315	14.074	15.833	17.593	19.352	21.111
	15'	8.333	10.417	12.500	14.583	16.667	18.750	20.833	22.917	25.000
	15 ⁵ / ₆ '	8.796	10.995	13.194	15.394	17.593	19.792	21.991	24.190	26.389
	18'	10.000	12.500	15.000	17.500	20.000	22.500	25.000	27.500	30.000
19'	10.556	13.194	15.833	18.472	21.111	23.750	26.389	29.028	31.667	

Zárlécz — Staffeln

	12'	12 ² / ₃ '	15'	15 ⁵ / ₆ '	18'	19'	21'	22'	24'
3/4 x 2"	2.500	2.639	3.125	3.299	3.750	3.958	4.375	4.583	5.000
3 x 2"	3.333	3.519	4.167	4.398	5.000	5.278	5.833	6.111	6.667
3 x 3"	5.000	5.278	6.250	6.597	7.500	7.917	8.750	9.167	10.000
3 x 3"	7.500	7.917	9.375	9.896	11.250	11.875	13.125	13.750	15.000
3 x 4"	10.000	10.556	12.500	13.194	15.000	15.833	17.500	18.333	20.000
3 x 5"	12.500	13.194	15.625	16.493	18.750	19.792	21.875	22.917	25.000
4 x 4"	13.333	14.074	16.667	17.593	20.000	21.111	23.333	24.444	26.667
4 x 5"	16.667	17.593	20.833	21.991	25.000	26.389	29.167	30.556	33.333
5 x 5"	20.833	21.991	26.042	27.488	31.250	32.986	36.458	38.194	41.667
5 x 6"	25.000	26.389	31.250	32.986	37.500	39.583	43.750	45.833	50.000

Lécz. (10 drbos csomókban) — Latten. (per Bund á 10 Stück)

	3 ¹ / ₂ '	4'	4 ¹ / ₂ '	5'	6'	6 ¹ / ₂ '	7'	8'	9'
3/4 x 7 ¹ / ₂ "	2.886	3.846	4.329	4.557	5.469	5.773	6.380	7.292	8.203
1 x 7 ¹ / ₂ "	3.299	4.167	4.948	5.208	6.250	6.597	7.292	8.333	9.375
1 x 7 ¹ / ₂ "	3.848	4.861	5.773	6.076	7.292	7.697	8.507	9.722	10.938
1 x 2"	4.398	5.556	6.597	6.944	8.333	8.796	9.722	11.111	12.500
	9 ¹ / ₂ '	10'	11'	12'	12 ² / ₃ '	15'	15 ⁵ / ₆ '	18'	19'
3/4 x 7 ¹ / ₂ "	8.659	9.115	10.026	10.938	11.545	13.672	14.431	16.406	17.318
1 x 7 ¹ / ₂ "	9.896	10.417	11.458	12.500	13.194	15.625	16.493	18.750	19.792
1 x 7 ¹ / ₂ "	11.546	12.158	13.368	14.583	15.394	18.229	19.242	21.875	23.090
1 x 2"	13.194	13.899	15.278	16.667	17.593	20.833	21.991	25.000	26.389

*) — 3/4" x 2"

Bécsi méretben fűrészelt faáru. — In wiener Maasse geschnittene Waaren.

11 fillér köblábonkénti **egységár** mellett **egy darabnak ára** az alant felsorolt méretekben,
 továbbá:
darabnak köblábtartalma az alant felsorolt méretekben:

Der Preis eines Stückes in den unten angeführten Maassen, wenn ein Kubikfuss kostet **11** Heller
 ferner:
 ergeben unten angeführte Zahlen den Kubikfussinhalt von **11** Stück

		4"	5"	6"	7"	8"	9"	10"	11"	12"	
1	4	9 ¹ / ₂ '	0.726	0.907	1.089	1.270	1.451	1.633	1.814	1.996	2.177
		11'	0.840	1.050	1.260	1.470	1.681	1.891	2.101	2.311	2.521
		12'	0.917	1.146	1.375	1.604	1.833	2.063	2.292	2.521	2.750
		12 ¹ / ₂ '	0.988	1.209	1.451	1.693	1.935	2.177	2.419	2.661	2.903
		15'	1.146	1.432	1.719	2.005	2.292	2.578	2.865	3.151	3.438
		15 ¹ / ₆ '	1.209	1.512	1.814	2.117	2.419	2.721	3.024	3.326	3.628
1	3	11'	1.375	1.719	2.063	2.408	2.750	3.094	3.438	3.781	4.125
		12'	1.451	1.814	2.177	2.540	2.903	3.266	3.628	3.991	4.354
		9 ¹ / ₂ '	0.988	1.209	1.451	1.693	1.935	2.177	2.419	2.661	2.903
		11'	1.120	1.400	1.661	1.961	2.241	2.521	2.801	3.081	3.361
		12'	1.222	1.528	1.833	2.139	2.444	2.750	3.056	3.361	3.667
		12 ¹ / ₂ '	1.290	1.613	1.935	2.258	2.580	2.903	3.225	3.546	3.870
1	2	15'	1.528	1.910	2.292	2.674	3.056	3.438	3.819	4.201	4.583
		15 ¹ / ₆ '	1.613	2.016	2.419	2.822	3.225	3.628	4.032	4.435	4.838
		18'	1.833	2.292	2.750	3.208	3.667	4.125	4.583	5.042	5.500
		19'	1.935	2.419	2.903	3.387	3.870	4.354	4.838	5.322	5.806
		4"	1.451	1.814	2.177	2.540	2.903	3.266	3.628	3.991	4.354
		11'	1.681	2.101	2.521	2.941	3.361	3.781	4.201	4.622	5.042
1	2	12'	1.833	2.292	2.750	3.208	3.667	4.125	4.583	5.042	5.500
		12 ¹ / ₂ '	1.935	2.419	2.903	3.387	3.870	4.354	4.838	5.322	5.806
		15'	2.292	2.865	3.438	4.010	4.583	5.156	5.729	6.302	6.875
		15 ¹ / ₆ '	2.419	3.024	3.628	4.233	4.838	5.443	6.047	6.652	7.257
		18'	2.750	3.438	4.125	4.813	5.500	6.188	6.875	7.563	8.250
		19'	2.903	3.628	4.354	5.080	5.806	6.531	7.257	7.983	8.708
3	4	9 ¹ / ₂ '	2.177	2.721	3.266	3.810	4.354	4.898	5.443	5.987	6.531
		11'	2.521	3.151	3.781	4.411	5.042	5.672	6.302	6.932	7.563
		12'	2.750	3.438	4.125	4.813	5.500	6.188	6.875	7.563	8.250
		12 ¹ / ₂ '	2.903	3.628	4.354	5.080	5.806	6.531	7.257	7.983	8.708
		15'	3.438	4.297	5.156	6.016	6.875	7.734	8.594	9.453	10.313
		15 ¹ / ₆ '	3.628	4.536	5.443	6.350	7.257	8.164	9.071	9.978	10.886
1	1	18'	4.125	5.156	6.188	7.219	8.250	9.281	10.313	11.344	12.375
		19'	4.354	5.443	6.531	7.620	8.708	9.797	10.886	11.974	13.063
		9 ¹ / ₂ '	2.903	3.628	4.354	5.080	5.806	6.531	7.257	7.983	8.708
		11'	3.361	4.201	5.042	5.882	6.722	7.563	8.403	9.243	10.083
		12'	3.667	4.583	5.500	6.417	7.333	8.250	9.167	10.083	11.000
		12 ¹ / ₂ '	3.870	4.838	5.806	6.773	7.741	8.708	9.676	10.644	11.611
5	4	15'	4.583	5.729	6.875	8.021	9.167	10.313	11.458	12.604	13.750
		15 ¹ / ₆ '	4.838	6.047	7.257	8.466	9.676	10.886	12.095	13.304	14.514
		18'	5.500	6.875	8.250	9.625	11.000	12.375	13.750	15.125	16.500
		19'	5.806	7.257	8.708	10.160	11.611	13.063	14.514	15.965	17.417
		9 ¹ / ₂ '	3.628	4.536	5.443	6.350	7.257	8.164	9.071	9.978	10.886
		11'	4.201	5.262	6.302	7.352	8.403	9.453	10.503	11.554	12.604
5	4	12'	4.583	5.729	6.875	8.021	9.167	10.313	11.458	12.604	13.750
		12 ¹ / ₂ '	4.838	6.047	7.257	8.466	9.676	10.886	12.095	13.304	14.514
		15'	5.729	7.181	8.594	10.026	11.468	12.891	14.323	15.755	17.188
		15 ¹ / ₆ '	6.047	7.569	9.071	10.583	12.095	13.607	15.119	16.630	18.142
		18'	6.875	8.594	10.313	12.031	13.750	15.469	17.188	18.908	20.626
		19'	7.257	9.071	10.886	12.700	14.514	16.328	18.142	19.967	21.771

Bécsi méretheben fűrészelt faaru. — In wiener Maasse geschnittene Waaron.

11 fillér köblábonkénti **egységár** mellett **egy darabnak ára** az alant felsorolt méretekben,
 továbbá:
darabnak köblábtartalma az alant felsorolt méretekben:

Der Preis eines Stückes in den unten angeführten Maassen, wenn ein Kubikfuss kostet 11 Heller
 ferner:
 ergeben unten angeführte Zahlen den Kubikfussinhalt von 11 Stück

		4"	5"	6"	7"	8"	9"	10"	11"	12"	
6	4	9 1/2"	4.364	6.443	6.631	7.620	8.708	8.797	10.886	11.974	13.063
		11"	5.042	6.302	7.563	8.823	10.083	11.344	12.604	13.865	15.125
		12"	5.500	6.875	8.250	9.625	11.000	12.375	13.750	15.125	16.500
		12 1/2"	5.808	7.287	8.708	10.160	11.611	13.063	14.514	15.965	17.417
		15"	6.875	8.584	10.313	12.031	13.750	15.469	17.188	18.906	20.625
		15 1/2"	7.287	9.071	10.885	12.700	14.514	16.328	18.142	19.957	21.771
		18"	8.250	10.313	12.375	14.438	16.500	18.563	20.625	22.688	24.750
		19"	8.708	10.885	13.063	15.240	17.417	19.594	21.771	23.948	26.125
7	4	9 1/2"	5.080	6.350	7.620	8.890	10.160	11.430	12.700	13.970	15.240
		11"	5.882	7.352	8.823	10.293	11.764	13.234	14.705	16.175	17.646
		12"	6.417	8.021	9.625	11.229	12.833	14.438	16.042	17.646	19.250
		12 1/2"	6.772	8.496	10.160	11.853	13.546	15.240	16.933	18.626	20.319
		15"	8.021	10.028	12.031	14.038	16.042	18.047	20.052	22.057	24.063
		15 1/2"	8.466	10.583	12.700	14.816	16.933	19.049	21.166	23.283	25.399
		18"	9.625	12.031	14.438	16.844	19.250	21.656	24.063	26.469	28.875
		19"	10.160	12.700	15.240	17.780	20.319	22.859	25.399	27.939	30.479
2	2	9 1/2"	5.808	7.287	8.708	10.160	11.611	13.063	14.514	15.965	17.417
		11"	6.722	8.403	10.083	11.764	13.444	15.125	16.806	18.486	20.167
		12"	7.333	9.167	11.000	12.833	14.667	16.500	18.333	20.167	22.000
		12 1/2"	7.741	9.676	11.611	13.546	15.481	17.417	19.352	21.287	23.222
		15"	9.167	11.458	13.750	16.042	18.333	20.625	22.917	25.208	27.500
		15 1/2"	9.676	12.095	14.514	16.933	19.352	21.771	24.190	26.609	29.028
		18"	11.000	13.750	16.500	19.250	22.000	24.750	27.500	30.250	33.000
		19"	11.611	14.514	17.417	20.319	23.222	26.125	29.028	31.931	34.833

Zárlécz — Staffeln

	12"	12 1/2"	15"	15 1/2"	18"	19"	21"	23"	24"
9/4 x 2"	2.750	2.903	3.438	3.628	4.125	4.364	4.813	5.042	5.500
2 x 2"	3.667	3.870	4.563	4.838	5.500	5.808	6.417	6.722	7.333
2 x 3"	5.500	5.806	6.875	7.287	8.250	8.708	9.625	10.083	11.000
3 x 3"	8.250	8.708	10.313	10.885	12.375	13.063	14.438	15.125	16.500
3 x 4"	11.000	11.611	13.750	14.514	16.500	17.417	19.250	20.167	22.000
3 x 5"	13.750	14.514	17.188	18.142	20.625	21.771	24.063	25.208	27.500
4 x 4"	14.667	15.481	18.333	19.352	22.000	23.222	25.667	26.889	29.333
4 x 5"	18.333	19.352	22.917	24.190	27.500	29.028	32.083	33.611	36.867
5 x 5"	22.917	24.190	28.648	30.237	34.375	36.286	40.104	42.014	45.833
5 x 6"	27.500	29.028	34.375	36.286	41.250	43.542	48.125	50.417	55.000

Lécz. (10 drbos csomókban) — Latten. (per Bund á 10 Stück)

	3 1/2"	4"	4 1/2"	5"	6"	6 1/2"	7"	8"	9"
3/4 x 7/4"	3.176	4.010	4.762	5.013	6.015	6.350	7.018	8.021	9.023
1 x 7/4"	3.628	4.583	5.443	5.729	6.875	7.257	8.021	9.167	10.313
1 x 7 1/2"	4.233	5.347	6.350	6.684	8.021	8.466	9.368	10.694	12.031
1 x 2"	4.838	6.111	7.257	7.639	9.167	9.678	10.694	12.222	13.750
	9 1/2"	10"	11"	12"	12 1/2"	15"	15 1/2"	18"	19"
3/4 x 7/4"	9.525	10.028	11.029	12.031	12.700	15.039	15.875	18.047	19.049
1 x 7/4"	10.885	11.458	12.604	13.750	14.514	17.188	18.142	20.625	21.771
1 x 7 1/2"	12.700	13.368	14.705	16.042	16.933	20.052	21.166	24.063	25.399
1 x 2"	14.514	15.278	16.806	18.333	19.352	22.917	24.190	27.500	29.028

) = 3/4" x 2"

Bécsi mérethöz fűrészt faaru. — In wiener Maasse geschnittene Waaren.

12

fillér köblábonkénti egységár mellett egy darabnak ára az alant felsorolt méreteken,

t o v á b b á :

darabnak köblábtartalma az alant felsorolt méreteken :

Der Preis eines Stückes in den unten angeführten Maassen, wenn ein Kubikfuss kostet 12 Heller

ferner:

ergeben unten angeführte Zahlen den Kubikfussinhalt von 12 Stück

		4''	5''	6''	7''	8''	9''	10''	11''	12''	
1	4	9 ¹ / ₂ '	0.792	0.990	1.188	1.385	1.583	1.781	1.979	2.177	2.375
		11'	0.917	1.146	1.375	1.604	1.833	2.063	2.292	2.521	2.750
		13'	1.000	1.250	1.500	1.750	2.000	2.250	2.500	2.750	3.000
		13 ² / ₃ '	1.056	1.319	1.583	1.847	2.111	2.375	2.639	2.903	3.167
		15'	1.250	1.563	1.875	2.188	2.500	2.813	3.125	3.438	3.750
		15 ⁵ / ₆ '	1.319	1.649	1.979	2.309	2.639	2.969	3.299	3.628	3.958
		19'	1.500	1.875	2.250	2.625	3.000	3.375	3.750	4.125	4.500
		1.583	1.979	2.375	2.771	3.167	3.563	3.958	4.354	4.750	
1	3	9 ¹ / ₂ '	1.056	1.319	1.583	1.847	2.111	2.375	2.639	2.903	3.167
		11'	1.222	1.528	1.833	2.139	2.444	2.750	3.056	3.361	3.667
		13'	1.333	1.667	2.000	2.333	2.667	3.000	3.333	3.667	4.000
		13 ² / ₃ '	1.407	1.759	2.111	2.463	2.815	3.167	3.519	3.870	4.222
		15'	1.667	2.083	2.500	2.917	3.333	3.750	4.167	4.583	5.000
		15 ⁵ / ₆ '	1.759	2.199	2.639	3.079	3.519	3.958	4.398	4.838	5.278
		19'	2.000	2.500	3.000	3.500	4.000	4.500	5.000	5.500	6.000
		2.111	2.639	3.167	3.694	4.222	4.750	5.278	5.806	6.333	
1	2	9 ¹ / ₂ '	1.583	1.979	2.375	2.771	3.167	3.563	3.958	4.354	4.750
		11'	1.833	2.292	2.750	3.208	3.667	4.125	4.583	5.042	5.500
		13'	2.000	2.500	3.000	3.500	4.000	4.500	5.000	5.500	6.000
		13 ² / ₃ '	2.111	2.639	3.167	3.694	4.222	4.750	5.278	5.806	6.333
		15'	2.500	3.125	3.750	4.375	5.000	5.625	6.250	6.875	7.500
		15 ⁵ / ₆ '	2.639	3.299	3.958	4.618	5.278	5.938	6.597	7.257	7.917
		19'	3.000	3.750	4.500	5.250	6.000	6.750	7.500	8.250	9.000
		3.167	3.958	4.750	5.542	6.333	7.125	7.917	8.708	9.500	
3	4	9 ¹ / ₂ '	2.375	2.969	3.563	4.156	4.750	5.344	5.938	6.531	7.125
		11'	2.750	3.438	4.125	4.813	5.500	6.188	6.875	7.563	8.250
		13'	3.000	3.750	4.500	5.250	6.000	6.750	7.500	8.250	9.000
		13 ² / ₃ '	3.167	3.958	4.750	5.542	6.333	7.125	7.917	8.708	9.500
		15'	3.750	4.688	5.625	6.563	7.500	8.438	9.375	10.313	11.250
		15 ⁵ / ₆ '	3.958	4.948	5.938	6.927	7.917	8.906	9.896	10.886	11.875
		19'	4.500	5.625	6.750	7.875	9.000	10.125	11.250	12.375	13.500
		4.750	5.938	7.125	8.313	9.500	10.688	11.875	13.063	14.250	
1	1	9 ¹ / ₂ '	3.167	3.958	4.750	5.542	6.333	7.125	7.917	8.708	9.500
		11'	3.667	4.583	5.500	6.417	7.333	8.250	9.167	10.083	11.000
		13'	4.000	5.000	6.000	7.000	8.000	9.000	10.000	11.000	12.000
		13 ² / ₃ '	4.222	5.278	6.333	7.389	8.444	9.500	10.556	11.611	12.667
		15'	5.000	6.250	7.500	8.750	10.000	11.250	12.500	13.750	15.000
		15 ⁵ / ₆ '	5.278	6.597	7.917	9.236	10.556	11.875	13.194	14.514	15.833
		19'	6.000	7.500	9.000	10.500	12.000	13.500	15.000	16.500	18.000
		6.333	7.917	9.500	11.083	12.667	14.250	15.833	17.417	19.000	
5	4	9 ¹ / ₂ '	3.958	4.948	5.938	6.927	7.917	8.906	9.896	10.886	11.875
		11'	4.583	5.729	6.875	8.021	9.167	10.313	11.458	12.604	13.750
		13'	5.000	6.250	7.500	8.750	10.000	11.250	12.500	13.750	15.000
		13 ² / ₃ '	5.278	6.597	7.917	9.236	10.556	11.875	13.194	14.514	15.833
		15'	6.250	7.813	9.375	10.938	12.500	14.063	15.625	17.188	18.750
		15 ⁵ / ₆ '	6.597	8.247	9.896	11.545	13.194	14.844	16.493	18.142	19.792
		19'	7.500	9.375	11.250	13.125	15.000	16.875	18.750	20.625	22.500
		7.917	9.896	11.875	13.854	15.833	17.813	19.792	21.771	23.750	

Bécsi mérethöz fűrészt faáru. — In wiener Maasse gesechnittene Waaren.

12 fillér köblábonkénti **egységár** mellett **egy darabnak ára** az alant felsorolt méretekben,
 továbbá:
darabnak köblábtartalma az alant felsorolt méretekben:

Der Preis eines Stückes in den unten angeführten Maassen, wenn ein Kubikfuss kostet **12** Heller
 ferner:
 ergeben unten angeführte Zahlen den Kubikfussinhalt von **12** Stück

		4"	5"	6"	7"	8"	9"	10"	11"	12"	
6	4	9 1/2	4.750	5.938	7.125	8.313	9.500	10.688	11.875	13.063	14.250
		11	5.500	6.875	8.250	9.625	11.000	12.375	13.750	15.125	16.500
		12	6.000	7.500	9.000	10.500	12.000	13.500	15.000	16.500	18.000
		12 1/2	6.333	7.917	9.500	11.083	12.667	14.250	15.833	17.417	19.000
		15	7.500	9.375	11.250	13.125	15.000	16.875	18.750	20.625	22.500
		15 1/2	7.917	9.896	11.875	13.854	15.833	17.813	19.792	21.771	23.750
		18	9.000	11.250	13.500	15.750	18.000	20.250	22.500	24.750	27.000
		19	9.500	11.875	14.250	16.625	19.000	21.375	23.750	26.125	28.500
7	4	9 1/2	5.542	6.927	8.313	9.698	11.083	12.469	13.854	15.240	16.625
		11	6.417	8.021	9.625	11.229	12.833	14.438	16.042	17.646	19.250
		12	7.000	8.750	10.500	12.250	14.000	15.750	17.500	19.250	21.000
		12 1/2	7.389	9.238	11.083	12.931	14.778	16.625	18.472	20.319	22.167
		15	8.750	10.938	13.125	15.313	17.500	19.688	21.875	24.063	26.250
		15 1/2	9.238	11.545	13.854	16.163	18.472	20.781	23.090	25.399	27.708
		18	10.500	13.125	15.750	18.375	21.000	23.625	26.250	28.875	31.500
		19	11.083	13.854	16.625	19.398	22.167	24.938	27.708	30.479	33.250
2"		9 1/2	6.333	7.917	9.500	11.083	12.667	14.250	15.833	17.417	19.000
		11	7.333	9.167	11.000	12.833	14.667	16.500	18.333	20.167	22.000
		12	8.000	10.000	12.000	14.000	16.000	18.000	20.000	22.000	24.000
		12 1/2	8.444	10.556	12.667	14.778	16.889	19.000	21.111	23.222	25.333
		15	10.000	12.500	15.000	17.500	20.000	22.500	25.000	27.500	30.000
		15 1/2	10.556	13.194	15.833	18.472	21.111	23.750	26.389	29.028	31.667
		18	12.000	15.000	18.000	21.000	24.000	27.000	30.000	33.000	36.000
		19	12.667	15.833	19.000	22.167	25.333	28.500	31.667	34.833	38.000

Zárléc — Staffeln

	12"	12 1/2"	15"	15 1/2"	18"	19"	21"	22"	24"
1/2 x 2"	3.000	3.167	3.750	3.958	4.500	4.750	5.250	5.600	6.000
2 x 2"	4.000	4.222	5.000	5.278	6.000	6.333	7.000	7.333	8.000
2 x 3"	6.000	6.333	7.500	7.917	9.000	9.500	10.500	11.000	12.000
3 x 3"	9.000	9.500	11.250	11.875	13.800	14.250	15.750	16.500	18.000
3 x 4"	12.000	12.667	15.000	15.833	18.000	19.000	21.000	22.000	24.000
3 x 5"	15.000	15.833	18.750	19.792	22.500	23.750	26.250	27.500	30.000
4 x 4"	16.000	16.889	20.000	21.111	24.000	25.333	28.000	29.333	32.000
4 x 5"	20.000	21.111	25.000	26.389	30.000	31.667	35.000	36.667	40.000
5 x 5"	25.000	26.389	31.250	32.968	37.500	39.583	43.750	45.833	50.000
5 x 6"	30.000	31.667	37.500	39.583	45.000	47.500	52.500	55.000	60.000

Léc. (10 drbos csomókban) — Latten. (per Bund á 10 Stück)

	3 1/2"	4"	4 1/4"	5"	6"	6 1/2"	7"	8"	9"
3/4 x 1 1/2"	3.484	4.375	5.195	5.489	6.563	6.927	7.656	8.750	9.844
1 x 1 1/2"	3.958	5.000	5.938	6.250	7.500	7.917	8.750	10.000	11.250
1 x 1 1/4"	4.618	5.833	6.927	7.292	8.750	9.236	10.208	11.667	13.125
1 x 2"	5.278	6.667	7.917	8.333	10.000	10.556	11.667	13.333	15.000
	9 1/2"	10"	11"	12"	12 1/2"	15"	15 1/2"	18"	19"
3/4 x 1 1/2"	10.391	10.888	12.031	13.125	13.854	16.406	17.318	19.688	20.781
1 x 1 1/2"	11.875	12.500	13.750	15.000	15.833	18.750	19.792	22.500	23.750
1 x 1 1/4"	13.854	14.688	16.042	17.500	18.472	21.875	23.090	26.250	27.708
1 x 2"	15.833	16.667	18.333	20.000	21.111	25.000	26.389	30.000	31.667

7 - 1/2" x 2"

Bécsi méretheben fűrészelt faáru. — In wiener Maasse geschnittene Waaren.

13

Heller köblábonkénti egységár mellett egy darabnak ára az alant felsorolt méretekben,

t o v á b b á :

darabnak köblábtartalma az alant felsorolt méretekben :

Der Preis eines Stückes in den unten angeführten Maassen, wenn ein Kubikfuss kostet 13 Heller

ferner :

ergeben unten angeführte Zahlen den Kubikfussinhalt von 13 Stück

		4''	5''	6''	7''	8''	9''	10''	11''	12''	
1	4	9 ¹ / ₂ '	0.858	1.072	1.286	1.501	1.715	1.930	2.144	2.359	2.573
		11'	0.993	1.241	1.490	1.738	1.986	2.234	2.483	2.731	2.979
		12'	1.083	1.354	1.625	1.896	2.167	2.438	2.709	2.979	3.250
		12 ² / ₃ '	1.144	1.429	1.715	2.001	2.287	2.573	2.859	3.145	3.431
		15'	1.354	1.693	2.031	2.370	2.708	3.047	3.386	3.724	4.063
		15 ⁵ / ₆ '	1.429	1.787	2.144	2.501	2.859	3.218	3.573	3.931	4.288
		18'	1.825	2.031	2.438	2.844	3.250	3.656	4.063	4.469	4.875
	19'	1.715	2.144	2.573	3.002	3.431	3.859	4.288	4.717	5.146	
1	3	9 ¹ / ₂ '	1.144	1.429	1.715	2.001	2.287	2.573	2.859	3.145	3.431
		11'	1.324	1.655	1.986	2.317	2.648	2.979	3.310	3.641	3.972
		12'	1.444	1.806	2.167	2.528	2.889	3.250	3.611	3.972	4.333
		12 ² / ₃ '	1.525	1.906	2.287	2.668	3.049	3.431	3.812	4.193	4.574
		15'	1.806	2.257	2.708	3.160	3.611	4.063	4.514	4.965	5.417
		15 ⁵ / ₆ '	1.908	2.382	2.859	3.335	3.812	4.288	4.765	5.241	5.718
		18'	2.167	2.708	3.250	3.792	4.333	4.875	5.417	5.958	6.500
	19'	2.287	2.859	3.431	4.002	4.574	5.146	5.718	6.289	6.861	
1	2	9 ¹ / ₂ '	1.715	2.144	2.573	3.002	3.431	3.859	4.288	4.717	5.146
		11'	1.986	2.483	2.979	3.476	3.972	4.469	4.965	5.462	5.958
		12'	2.167	2.708	3.250	3.792	4.333	4.875	5.417	5.958	6.500
		12 ² / ₃ '	2.287	2.859	3.431	4.002	4.574	5.146	5.718	6.289	6.861
		15'	2.708	3.385	4.063	4.740	5.417	6.094	6.771	7.448	8.125
		15 ⁵ / ₆ '	2.859	3.573	4.288	5.003	5.718	6.432	7.147	7.862	8.576
		18'	3.250	4.063	4.875	5.688	6.500	7.313	8.125	8.938	9.750
	19'	3.431	4.288	5.146	6.003	6.861	7.719	8.576	9.434	10.292	
3	4	9 ¹ / ₂ '	2.573	3.216	3.859	4.503	5.146	5.789	6.432	7.076	7.719
		11'	2.979	3.724	4.469	5.214	5.958	6.703	7.448	8.193	8.938
		12'	3.250	4.063	4.875	5.688	6.500	7.313	8.125	8.938	9.750
		12 ² / ₃ '	3.431	4.288	5.146	6.003	6.861	7.719	8.576	9.434	10.292
		15'	4.063	5.078	6.094	7.109	8.125	9.141	10.156	11.172	12.188
		15 ⁵ / ₆ '	4.288	5.360	6.432	7.504	8.576	9.648	10.720	11.793	12.865
		18'	4.875	6.094	7.313	8.531	9.750	10.969	12.188	13.406	14.625
	19'	5.146	6.432	7.719	9.005	10.292	11.578	12.865	14.151	15.438	
1	1	9 ¹ / ₂ '	3.431	4.288	5.146	6.003	6.861	7.719	8.576	9.434	10.292
		11'	3.972	4.965	5.958	6.951	7.944	8.938	9.931	10.924	11.917
		12'	4.333	5.417	6.500	7.583	8.667	9.750	10.833	11.917	13.000
		12 ² / ₃ '	4.574	5.718	6.861	8.005	9.148	10.292	11.435	12.579	13.722
		15'	5.417	6.771	8.125	9.479	10.833	12.188	13.542	14.896	16.250
		15 ⁵ / ₆ '	5.718	7.147	8.576	10.006	11.435	12.865	14.294	15.723	17.153
		18'	6.500	8.125	9.750	11.375	13.000	14.625	16.250	17.875	19.500
	19'	6.861	8.576	10.292	12.007	13.722	15.438	17.153	18.868	20.583	
5	4	9 ¹ / ₂ '	4.288	5.360	6.432	7.504	8.576	9.648	10.720	11.793	12.865
		11'	4.965	6.207	7.448	8.689	9.931	11.172	12.413	13.655	14.896
		12'	5.417	6.771	8.125	9.479	10.833	12.188	13.542	14.896	16.250
		12 ² / ₃ '	5.718	7.147	8.576	10.006	11.435	12.865	14.294	15.723	17.153
		15'	6.771	8.464	10.156	11.849	13.542	15.234	16.927	18.620	20.313
		15 ⁵ / ₆ '	7.147	8.934	10.720	12.507	14.294	16.081	17.867	19.654	21.441
		18'	8.125	10.156	12.188	14.219	16.250	18.261	20.313	22.344	24.375
	19'	8.576	10.720	12.865	15.009	17.153	19.297	21.441	23.585	25.729	

Bécsi mérethoz fűrészelt faár. — In wiener Maasse geschnittene Waaren.

13

fillér köblábonkénti egységár mellett egy darabnak ára az alant felsorolt méretekben,

t o v á b b á :

darabnak köblábtartalma az alant felsorolt méretekben :

Der Preis eines Stückes in den unten angeführten Maassen, wenn ein Kubikfuss kostet

ferner:

ergeben unten angeführte Zahlen den Kubikfussinhalt von

13

Heller

Stück

		4"	5"	6"	7"	8"	9"	10'	11'	12'
6	9 1/2"	6.145	6.432	7.719	9.006	10.292	11.578	12.865	14.151	15.438
	11"	5.868	7.449	8.938	10.427	11.917	13.406	14.896	16.386	17.875
	13"	6.500	8.125	9.750	11.375	13.000	14.625	16.250	17.875	19.500
	15 1/2"	6.881	8.576	10.292	12.007	13.722	15.438	17.153	18.868	20.583
	15"	8.125	10.156	12.188	14.219	16.250	18.281	20.313	22.344	24.375
	15 5/8"	8.576	10.720	12.865	15.009	17.153	19.297	21.441	23.585	25.729
7	18"	9.750	12.188	14.625	17.063	19.500	21.938	24.375	26.813	29.250
	19"	10.292	12.865	15.438	18.010	20.583	23.156	25.729	28.302	30.475
	9 1/2"	6.003	7.504	9.005	10.506	12.007	13.508	15.009	16.510	18.010
	11"	6.951	8.969	10.427	12.165	13.903	15.641	17.378	19.116	20.854
	13"	7.583	9.479	11.375	13.271	15.167	17.063	18.958	20.854	22.750
	15 1/2"	8.006	10.006	12.007	14.008	16.009	18.010	20.012	22.013	24.014
2"	15"	9.479	11.849	14.219	16.589	18.958	21.328	23.698	26.068	28.438
	15 5/8"	10.006	12.507	15.009	17.510	20.012	22.513	25.014	27.516	30.017
	18"	11.375	14.219	17.063	19.906	22.750	25.594	28.438	31.281	34.125
	19"	12.007	15.009	18.010	21.012	24.014	27.016	30.017	33.019	36.021
	9 1/2"	6.861	8.576	10.292	12.007	13.722	15.438	17.153	18.868	20.583
	11"	7.944	9.991	11.917	13.908	15.889	17.875	19.861	21.847	23.833
13"	8.667	10.833	13.000	15.167	17.333	19.500	21.667	23.833	26.000	
15 1/2"	9.148	11.435	13.722	16.009	18.286	20.583	22.870	25.157	27.444	
15"	10.833	13.542	16.250	18.958	21.667	24.375	27.083	29.792	32.500	
15 5/8"	11.435	14.294	17.153	20.012	22.870	25.729	28.588	31.447	34.306	
18"	13.000	16.250	19.500	22.750	26.000	29.250	32.500	35.750	39.000	
19"	13.722	17.153	20.583	24.014	27.444	30.875	34.306	37.736	41.167	

Zárléc — Staffeln

	19"	19 1/2"	15"	15 1/8"	18"	19"	21"	22"	24"
3/4 x 3"	3.250	3.431	4.063	4.282	4.875	5.146	5.688	5.958	6.500
3 x 3"	4.333	4.674	5.417	5.718	6.500	6.861	7.583	7.944	8.667
3 x 3 1/2"	6.500	6.861	8.125	8.576	9.750	10.292	11.375	11.917	13.000
3 x 3"	9.750	10.292	12.188	12.865	14.625	15.438	17.063	17.875	19.500
3 x 4"	13.000	13.722	16.250	17.153	19.500	20.583	22.750	23.933	26.000
3 x 5"	16.250	17.153	20.313	21.441	24.375	25.729	28.438	29.792	32.500
4 x 4"	17.333	18.290	21.667	22.870	26.000	27.444	30.333	31.778	34.667
4 x 5"	21.667	22.870	27.083	28.588	32.500	34.306	37.917	39.722	43.333
5 x 5"	27.083	28.588	33.854	35.735	40.625	42.882	47.398	49.933	54.167
5 x 6"	32.500	34.306	40.625	42.882	48.750	51.458	56.875	59.588	65.000

Léc. (10 drbos csomókban) — Latten. (per Bund á 10 Stück)

	3 1/8"	4"	4 1/4"	5"	6"	6 1/2"	7"	8"	9"
3/4 x 7/8"	3.752	4.740	5.628	6.924	7.109	7.504	8.294	9.479	10.664
1 x 3/4"	4.268	5.417	6.432	6.771	8.125	8.576	9.479	10.833	12.188
1 x 7/8"	5.003	6.319	7.504	7.899	9.479	10.006	11.059	12.639	14.219
1 x 2"	5.718	7.222	8.576	9.028	10.833	11.435	12.639	14.444	16.250
9 1/2"	11.267	11.849	13.034	14.219	15.009	17.773	18.781	21.328	22.513
1 x 3/4"	12.865	13.542	14.896	16.250	17.153	20.313	21.441	24.375	25.729
1 x 7/8"	15.009	15.799	17.378	18.958	20.012	23.698	25.014	28.438	30.017
1 x 2"	17.153	18.056	19.861	21.667	22.870	27.083	28.588	32.500	34.306

) = 3/4" x 2"

Bécsi méretekben fűrészelt faaru. — In wiener Maasse geschnittene Waaren.

14

filér köblábonkénti egységár mellett egy darabnak ára az alant felsorolt méretekben,

továbbá:

darabnak köblábtartalma az alant felsorolt méretekben:

Der Preis eines Stückes in den unten angeführten Massen, wenn ein Kubikfuss kostet

14

 Heller

ferner:

ergeben unten angeführte Zahlen den Kubikfussinhalt von

14

 Stück

		4"	5"	6"	7"	8"	9"	10"	11"	12"
1	9 1/2"	0.924	1.155	1.385	1.616	1.847	2.078	2.309	2.540	2.771
	11"	1.069	1.387	1.604	1.872	2.139	2.406	2.674	2.941	3.208
	13"	1.167	1.458	1.750	2.042	2.333	2.625	2.917	3.208	3.500
	13 1/2"	1.231	1.539	1.847	2.155	2.463	2.771	3.079	3.387	3.694
	15"	1.458	1.823	2.188	2.552	2.917	3.281	3.646	4.010	4.375
	15 1/2"	1.539	1.924	2.309	2.694	3.079	3.464	3.848	4.233	4.618
	18"	1.750	2.188	2.625	3.063	3.500	3.938	4.375	4.813	5.250
	18 1/2"	1.947	2.309	2.771	3.233	3.694	4.156	4.618	5.080	5.542
1	9 1/2"	1.231	1.539	1.847	2.155	2.463	2.771	3.079	3.387	3.694
	11"	1.428	1.782	2.139	2.495	2.852	3.208	3.565	3.921	4.278
	13"	1.556	1.944	2.333	2.722	3.111	3.500	3.889	4.280	4.671
	13 1/2"	1.642	2.062	2.463	2.873	3.284	3.694	4.105	4.515	4.926
	15"	1.944	2.431	2.917	3.403	3.889	4.375	4.861	5.347	5.833
	15 1/2"	2.062	2.568	3.079	3.592	4.105	4.618	5.131	5.644	6.157
	18"	2.333	2.917	3.500	4.083	4.667	5.250	5.833	6.417	7.000
	18 1/2"	2.463	3.079	3.694	4.310	4.926	5.542	6.157	6.773	7.389
1	9 1/2"	1.947	2.309	2.771	3.233	3.694	4.156	4.618	5.080	5.542
	11"	2.139	2.674	3.208	3.743	4.278	4.813	5.347	5.882	6.417
	13"	2.333	2.917	3.500	4.083	4.667	5.250	5.833	6.417	7.000
	13 1/2"	2.463	3.079	3.694	4.310	4.926	5.542	6.157	6.773	7.389
	15"	2.817	3.646	4.375	5.104	5.833	6.563	7.292	8.021	8.750
	15 1/2"	3.079	3.948	4.618	5.388	6.157	6.927	7.697	8.466	9.236
	18"	3.500	4.375	5.250	6.125	7.000	7.875	8.750	9.625	10.500
	18 1/2"	3.694	4.618	5.542	6.466	7.389	8.313	9.236	10.160	11.083
3	9 1/2"	2.771	3.464	4.156	4.849	5.542	6.234	6.927	7.620	8.313
	11"	3.208	4.010	4.813	5.615	6.417	7.219	8.021	8.823	9.625
	13"	3.500	4.375	5.250	6.125	7.000	7.875	8.750	9.625	10.500
	13 1/2"	3.694	4.618	5.542	6.466	7.389	8.313	9.236	10.160	11.083
	15"	4.375	5.468	6.563	7.656	8.750	9.844	10.938	12.031	13.125
	15 1/2"	4.618	5.773	6.927	8.082	9.236	10.391	11.545	12.700	13.854
	18"	5.250	6.563	7.875	9.188	10.500	11.813	13.125	14.438	15.750
	18 1/2"	5.542	6.927	8.313	9.698	11.083	12.468	13.854	15.240	16.625
1	9 1/2"	3.694	4.618	5.542	6.466	7.389	8.313	9.236	10.160	11.083
	11"	4.278	5.347	6.417	7.486	8.556	9.625	10.694	11.764	12.833
	13"	4.667	5.833	7.000	8.167	9.333	10.500	11.667	12.833	14.000
	13 1/2"	4.926	6.157	7.389	8.620	9.852	11.083	12.315	13.546	14.778
	15"	5.833	7.292	8.750	10.208	11.667	13.125	14.583	16.042	17.500
	15 1/2"	6.157	7.697	9.236	10.775	12.315	13.854	15.394	16.933	18.472
	18"	7.000	8.750	10.500	12.250	14.000	15.750	17.500	19.250	21.000
	18 1/2"	7.389	9.236	11.083	12.931	14.778	16.625	18.472	20.319	22.167
5	9 1/2"	4.618	5.773	6.927	8.082	9.236	10.391	11.545	12.700	13.854
	11"	5.347	6.684	8.021	9.358	10.694	12.031	13.368	14.705	16.042
	13"	5.833	7.292	8.750	10.208	11.667	13.125	14.583	16.042	17.500
	13 1/2"	6.157	7.697	9.236	10.775	12.315	13.854	15.394	16.933	18.472
	15"	7.292	9.115	10.938	12.760	14.583	16.406	18.229	20.052	21.875
	15 1/2"	7.697	9.621	11.545	13.469	15.394	17.318	19.242	21.166	23.090
	18"	8.750	10.938	13.125	15.313	17.500	19.688	21.875	24.063	26.250
	18 1/2"	9.236	11.545	13.854	16.163	18.472	20.781	23.090	25.399	27.708

Bécsi mérethely-fürészelt faaru. — In wiener Maasse geschnittene Waaron.

14

füllér köbláboknénti egységár mellett egy darabnak ára az alant felsorolt méretekben,

t o v á b b á :

darabnak köblábtartalma az alant felsorolt méretekben :

Der Preis eines Stückes in den unten angeführten Maassen, wenn ein Kubikfuss kostet 14 Heller
 ferner:
 ergeben unten angeführte Zahlen den Kubikfussinhalt von 14 Stück

		4"	5"	6"	7"	8"	9"	10"	11"	12"	
6	4	9 ¹ / ₂ "	5.542	6.927	8.313	9.698	11.083	12.469	13.854	15.240	16.625
		11"	6.417	8.021	9.625	11.229	12.833	14.438	16.042	17.646	19.250
		12"	7.000	8.750	10.500	12.250	14.000	15.750	17.500	19.250	21.000
		12 ¹ / ₂ "	7.389	9.238	11.083	12.931	14.778	16.625	18.472	20.319	22.167
		15"	8.750	10.938	13.125	15.313	17.500	19.688	21.875	24.063	26.250
		15 ¹ / ₆ "	9.236	11.546	13.854	16.163	18.472	20.781	23.090	25.399	27.708
		18"	10.500	13.125	15.750	18.375	21.000	23.625	26.250	28.875	31.500
	19"	11.083	13.854	16.625	19.396	22.167	24.938	27.708	30.479	32.250	
7	4	9 ¹ / ₂ "	6.465	8.082	9.698	11.314	12.931	14.547	16.163	17.780	19.396
		11"	7.486	9.358	11.229	13.101	14.972	16.844	18.715	20.587	22.458
		12"	8.167	10.208	12.250	14.292	16.333	18.375	20.417	22.458	24.500
		12 ¹ / ₂ "	8.620	10.775	12.931	15.086	17.241	19.396	21.551	23.706	25.861
		15"	10.208	12.760	15.313	17.865	20.417	22.969	25.521	28.073	30.625
		15 ¹ / ₆ "	10.775	13.469	16.163	18.857	21.551	24.245	26.939	29.633	32.326
		18"	12.250	15.313	18.375	21.438	24.500	27.563	30.625	33.688	36.750
	19"	12.931	16.163	19.396	22.628	25.861	29.094	32.326	35.559	38.792	
2"	2	9 ¹ / ₂ "	7.389	9.236	11.083	12.931	14.778	16.625	18.472	20.319	22.167
		11"	8.556	10.694	12.833	14.972	17.111	19.250	21.389	23.528	25.667
		12"	9.333	11.667	14.000	16.333	18.667	21.000	23.333	25.667	28.000
		12 ¹ / ₂ "	9.852	12.315	14.778	17.241	19.704	22.167	24.630	27.093	29.556
		15"	11.667	14.663	17.500	20.417	23.333	26.250	29.167	32.083	35.000
		15 ¹ / ₆ "	12.315	15.394	18.472	21.551	24.630	27.708	30.787	33.866	36.944
		18"	14.000	17.500	21.000	24.500	28.000	31.500	35.000	38.500	42.000
	19"	14.778	18.472	22.167	25.861	29.556	33.250	36.944	40.639	44.333	

Zárlecz — Staffeln

	12"	12 ¹ / ₂ "	15"	15 ¹ / ₆ "	18"	19"	21"	22"	24"
9 ¹ / ₂ × 2"	3.500	3.694	4.375	4.618	5.250	5.642	6.125	6.417	7.000
2 × 2"	4.667	4.926	5.833	6.157	7.000	7.389	8.167	8.556	9.333
2 × 3"	7.000	7.389	8.750	9.236	10.500	11.083	12.250	12.833	14.000
3 × 3"	10.500	11.083	13.125	13.854	15.750	16.625	18.375	19.250	21.000
3 × 4"	14.000	14.778	17.500	18.472	21.000	22.167	24.500	25.667	28.000
3 × 5"	17.500	18.472	21.875	23.090	26.250	27.708	30.625	32.083	35.000
4 × 4"	18.667	19.704	23.333	24.630	28.000	29.556	32.667	34.222	37.333
4 × 5"	23.333	24.630	29.167	30.787	35.000	36.944	40.833	42.778	46.667
5 × 5"	29.167	30.787	36.458	38.484	43.750	46.181	51.042	53.472	58.333
5 × 6"	35.000	36.944	43.750	46.181	52.500	55.417	61.250	64.167	70.000

Lécz. (10 drbos csomókban) — Latten. (per Bund á 10 Stück)

	3 ¹ / ₆ "	4"	4 ³ / ₄ "	5"	6"	6 ¹ / ₃ "	7"	8"	9"
3 ¹ / ₄ × 7 ¹ / ₄ "	4.041	5.104	6.061	6.380	7.656	8.082	8.932	10.208	11.484
1 × 9 ¹ / ₄ "	4.618	5.833	6.927	7.292	8.750	9.236	10.208	11.667	13.125
1 × 7 ¹ / ₄ "	5.388	6.806	8.082	8.507	10.208	10.775	11.910	13.611	15.313
1 × 2"	6.157	7.778	9.236	9.722	11.667	12.315	13.611	15.556	17.500
	9 ¹ / ₂ "	10"	11"	12"	12 ¹ / ₂ "	15"	15 ¹ / ₆ "	18"	19"
3 ¹ / ₄ × 7 ¹ / ₄ "	12.122	12.760	14.036	15.313	16.163	19.141	20.204	22.969	24.245
1 × 9 ¹ / ₄ "	13.854	14.583	16.042	17.500	18.472	21.875	23.090	26.250	27.708
1 × 7 ¹ / ₄ "	16.163	17.014	18.715	20.417	21.551	25.521	26.939	30.625	32.326
1 × 2"	18.472	19.444	21.389	23.333	24.630	29.167	30.787	35.000	36.944

*) — 3¹/₄" × 2"

Bécsi mérethben fűrészelt faáru. — In wiener Maasse geschnittene Waaren.

15

fillér köblábönkénti **egységár** mellett **egy darabnak ára** az alant felsorolt méretekben,

t o v á b b á :

darabnak köblábtartalma az alant felsorolt méretekben :

Der Preis eines Stückes in den unten angeführten Maassen, wenn ein Kubikfuss kostet **15** Heller
 ferner:
 ergeben unten angeführte Zahlen den Kubikfussinhalt von **15** Stück

		4"	5"	6"	7"	8"	9"	10"	11"	12"	
1	4	9 ¹ / ₂ '	0.990	1.237	1.484	1.732	1.979	2.227	2.474	2.721	2.969
		11'	1.146	1.432	1.719	2.005	2.292	2.578	2.865	3.151	3.438
		12'	1.250	1.563	1.875	2.188	2.500	2.813	3.126	3.437	3.750
		12 ² / ₃ '	1.319	1.649	1.979	2.309	2.639	2.969	3.299	3.629	3.958
		15 ⁵ / ₆ '	1.563	1.953	2.344	2.734	3.125	3.516	3.906	4.297	4.688
		15 ⁵ / ₆ '	1.649	2.062	2.474	2.886	3.299	3.711	4.123	4.536	4.948
		19'	1.875	2.344	2.813	3.281	3.750	4.219	4.688	5.156	5.625
1	3	9 ¹ / ₂ '	1.319	1.649	1.979	2.309	2.639	2.969	3.299	3.628	3.958
		11'	1.528	1.910	2.292	2.674	3.056	3.438	3.819	4.201	4.583
		12'	1.667	2.083	2.500	2.917	3.333	3.750	4.167	4.583	5.000
		12 ² / ₃ '	1.759	2.199	2.639	3.079	3.519	3.958	4.398	4.838	5.278
		15 ⁵ / ₆ '	2.083	2.604	3.125	3.646	4.167	4.688	5.208	5.729	6.250
		15 ⁵ / ₆ '	2.199	2.749	3.299	3.848	4.398	4.948	5.498	6.047	6.597
		19'	2.500	3.125	3.750	4.375	5.000	5.625	6.250	6.875	7.500
1	2	9 ¹ / ₂ '	1.979	2.474	2.969	3.464	3.958	4.453	4.948	5.443	5.938
		11'	2.292	2.886	3.438	4.010	4.583	5.156	5.729	6.302	6.875
		12'	2.500	3.125	3.750	4.375	5.000	5.625	6.250	6.875	7.500
		12 ² / ₃ '	2.639	3.299	3.958	4.618	5.278	5.938	6.597	7.257	7.917
		15 ⁵ / ₆ '	3.125	3.906	4.688	5.469	6.250	7.031	7.813	8.594	9.375
		15 ⁵ / ₆ '	3.299	4.123	4.948	5.773	6.597	7.422	8.247	9.071	9.896
		19'	3.750	4.688	5.625	6.563	7.500	8.438	9.375	10.313	11.250
3	4	9 ¹ / ₂ '	2.969	3.711	4.453	5.195	5.938	6.680	7.422	8.164	8.906
		11'	3.438	4.297	5.156	6.016	6.875	7.734	8.594	9.453	10.313
		12'	3.750	4.688	5.625	6.563	7.500	8.438	9.375	10.313	11.250
		12 ² / ₃ '	3.958	4.948	5.938	6.927	7.917	8.906	9.896	10.885	11.875
		15 ⁵ / ₆ '	4.688	5.859	7.031	8.203	9.375	10.547	11.719	12.891	14.063
		15 ⁵ / ₆ '	4.948	6.185	7.422	8.659	9.896	11.133	12.370	13.607	14.844
		19'	5.625	7.031	8.438	9.844	11.250	12.656	14.063	15.469	16.875
1	1	9 ¹ / ₂ '	3.958	4.948	5.938	6.927	7.917	8.906	9.896	10.885	11.875
		11'	4.583	5.729	6.875	8.021	9.167	10.313	11.458	12.604	13.750
		12'	5.000	6.250	7.500	8.750	10.000	11.250	12.500	13.750	15.000
		12 ² / ₃ '	5.278	6.597	7.917	9.236	10.556	11.875	13.194	14.514	15.833
		15 ⁵ / ₆ '	6.250	7.813	9.375	10.938	12.500	14.063	15.625	17.188	18.750
		15 ⁵ / ₆ '	6.597	8.247	9.896	11.545	13.194	14.844	16.493	18.142	19.792
		19'	7.500	9.375	11.250	13.125	15.000	16.875	18.750	20.625	22.500
5	4	9 ¹ / ₂ '	4.948	6.185	7.422	8.659	9.896	11.133	12.370	13.607	14.844
		11'	5.729	7.161	8.594	10.026	11.458	12.891	14.323	15.755	17.188
		12'	6.250	7.813	9.375	10.938	12.500	14.063	15.625	17.188	18.750
		12 ² / ₃ '	6.597	8.247	9.896	11.545	13.194	14.844	16.493	18.142	19.792
		15 ⁵ / ₆ '	7.813	9.766	11.719	13.672	15.625	17.578	19.531	21.484	23.438
		15 ⁵ / ₆ '	8.247	10.308	12.370	14.431	16.493	18.556	20.616	22.678	24.740
		19'	9.375	11.719	14.063	16.406	18.750	21.094	23.438	25.781	28.125
5	4	9 ¹ / ₂ '	4.948	6.185	7.422	8.659	9.896	11.133	12.370	13.607	14.844
		11'	5.729	7.161	8.594	10.026	11.458	12.891	14.323	15.755	17.188
		12'	6.250	7.813	9.375	10.938	12.500	14.063	15.625	17.188	18.750
		12 ² / ₃ '	6.597	8.247	9.896	11.545	13.194	14.844	16.493	18.142	19.792
		15 ⁵ / ₆ '	7.813	9.766	11.719	13.672	15.625	17.578	19.531	21.484	23.438
		15 ⁵ / ₆ '	8.247	10.308	12.370	14.431	16.493	18.556	20.616	22.678	24.740
		19'	9.375	11.719	14.063	16.406	18.750	21.094	23.438	25.781	28.125

Bécsi méretheben fűrészelt faáru. — In wiener Maasse geschnittene Waaren.

15

fillér köblábonkénti egységár mellett egy darabnak ára az alant felsorolt méretekben,

t o v á b b á :

darabnak köblábtartalma az alant felsorolt méretekben :

Der Preis eines Stückes in den unten angeführten Maassen, wenn ein Kubikfuss kostet 15 Heller
 ferner:
 ergeben unten angeführte Zahlen den Kubikfussinhalt von 15 Stück

		4''	5''	6''	7''	8''	9''	10''	11''	12''	
6	4	9 ¹ / ₂ '	5.938	7.422	8.906	10.391	11.875	13.359	14.844	16.328	17.813
		11'	6.875	8.594	10.313	12.031	13.750	15.469	17.188	18.906	20.625
		12'	7.500	9.375	11.250	13.125	15.000	16.875	18.750	20.625	22.500
		12 ² / ₃ '	7.917	9.896	11.875	13.854	15.833	17.813	19.792	21.771	23.750
		15'	9.375	11.719	14.063	16.406	18.750	21.094	23.438	25.781	28.125
		15 ⁵ / ₆ '	9.896	12.370	14.844	17.318	19.792	22.266	24.740	27.214	29.688
		19'	11.250	14.063	16.875	19.688	22.500	25.313	28.125	30.938	33.750
		11.875	14.844	17.813	20.781	23.750	26.719	29.688	32.656	35.625	
7	4	9 ¹ / ₂ '	6.927	8.659	10.391	12.122	13.854	15.586	17.318	19.049	20.781
		11'	8.021	10.026	12.031	14.036	16.042	18.047	20.052	22.057	24.063
		12'	8.750	10.938	13.125	15.313	17.500	19.688	21.875	24.063	26.250
		12 ² / ₃ '	9.236	11.545	13.854	16.163	18.472	20.781	23.090	25.399	27.708
		15'	10.938	13.672	16.406	19.141	21.875	24.609	27.344	30.078	32.813
		15 ⁵ / ₆ '	11.545	14.431	17.318	20.204	23.090	25.972	28.863	31.749	34.635
		19'	13.125	16.406	19.688	22.969	26.250	29.531	32.813	36.094	39.375
		13.854	17.318	20.781	24.245	27.708	31.172	34.635	38.099	41.563	
2''		9 ¹ / ₂ '	7.917	9.896	11.875	13.854	15.833	17.813	19.792	21.771	23.750
		11'	9.167	11.458	13.750	16.042	18.333	20.625	22.917	25.208	27.500
		12'	10.000	12.500	15.000	17.500	20.000	22.500	25.000	27.500	30.000
		12 ² / ₃ '	10.556	13.194	15.833	18.472	21.111	23.750	26.389	29.028	31.667
		15'	12.500	15.625	18.750	21.875	25.000	28.125	31.250	34.375	37.500
		15 ⁵ / ₆ '	13.194	16.493	19.792	23.090	26.389	29.688	32.986	36.285	39.583
		19'	15.000	18.750	22.500	26.250	30.000	33.750	37.500	41.250	45.000
		16.833	19.792	23.750	27.708	31.667	35.625	39.583	43.542	47.500	

Zárlécz — Staffeln

	12'	12 ² / ₃ '	15'	15 ⁵ / ₆ '	18'	19'	21'	22'	24'
3/4 x 2''	3.750	3.958	4.688	4.948	5.825	5.938	6.563	6.875	7.500
2 x 2''	5.000	5.278	6.250	6.597	7.500	7.917	8.750	9.167	10.000
2 x 3''	7.500	7.917	9.375	9.896	11.250	11.875	13.125	13.750	15.000
3 x 3''	11.250	11.875	14.063	14.844	16.875	17.813	19.688	20.625	22.500
3 x 4''	15.000	15.833	18.750	19.792	22.500	23.750	26.250	27.500	30.000
3 x 5''	18.750	19.792	23.438	24.740	28.125	29.688	32.813	34.375	37.500
4 x 4''	20.000	21.111	25.000	26.389	30.000	31.667	35.000	36.667	40.000
4 x 5''	25.000	26.389	31.250	32.986	37.500	39.583	43.750	45.833	50.000
5 x 5''	31.250	32.986	39.063	41.233	46.875	49.479	54.688	57.292	62.500
5 x 6''	37.500	39.583	46.875	49.479	56.250	59.375	65.625	68.750	75.000

Lécz. (10 drbos csomókban) — Latten. (per Bund á 10 Stück)

	3 ¹ / ₄ '	4'	4 ³ / ₄ '	5'	6'	6 ¹ / ₂ '	7'	8'	9'
3/4 x 7 ¹ / ₂ '	4.329	5.489	6.494	6.836	8.203	8.659	9.570	10.938	12.305
1 x 7 ¹ / ₂ '	4.948	6.250	7.422	7.813	9.375	9.896	10.938	12.500	14.063
1 x 7 ¹ / ₂ '	5.773	7.292	8.659	9.115	10.938	11.545	12.760	14.583	16.406
1 x 2 ¹ / ₂ '	6.597	8.333	9.896	10.417	12.500	13.194	14.583	16.667	18.750
	9 ¹ / ₂ '	10'	11'	12'	12 ² / ₃ '	15'	15 ⁵ / ₆ '	18'	19'
3/4 x 7 ¹ / ₂ '	12.988	13.672	15.039	16.406	17.318	20.508	21.647	24.609	25.977
1 x 7 ¹ / ₂ '	14.844	15.625	17.188	18.750	19.792	23.438	24.740	28.125	29.688
1 x 7 ¹ / ₂ '	17.318	18.229	20.052	21.875	23.090	27.344	28.863	32.813	34.635
1 x 2 ¹ / ₂ '	19.792	20.833	22.917	25.000	26.389	31.250	32.986	37.500	39.583

*) — 3/4'' x 2''

Bécsi méretheben fűrészelt faáru. — In wioner Maasse geschnittene Waaren.

16

füllér köblábonkénti egységár mellett egy darabnak ára az alant felsorolt méretekben,

t o v á b b á :

darabnak köblábtartalma az alant felsorolt méretekben :

Der Preis eines Stückes in den unten angeführten Maassen, wenn ein Kubikfuss kostet 16 Heller
 ferner:
 ergeben unten angeführte Zahlen den Kubikfussinhalt von 16 Stück

		4"	5"	6"	7"	8"	9"	10"	11"	12"	
1	4	9 ¹ / ₂ '	1.066	1.319	1.583	1.847	2.111	2.375	2.639	2.903	3.167
		11'	1.222	1.528	1.833	2.139	2.444	2.750	3.056	3.361	3.667
		12'	1.333	1.667	2.000	2.333	2.667	3.000	3.333	3.667	4.000
		12 ² / ₃ '	1.407	1.769	2.111	2.463	2.815	3.167	3.519	3.870	4.222
		15'	1.667	2.083	2.500	2.917	3.333	3.750	4.167	4.583	5.000
		15 ⁵ / ₆ '	1.759	2.199	2.639	3.079	3.519	3.968	4.398	4.838	5.278
		18'	2.000	2.500	3.000	3.500	4.000	4.500	5.000	5.500	6.000
	19'	2.111	2.639	3.167	3.684	4.222	4.750	5.278	5.806	6.333	
1	3	9 ¹ / ₂ '	1.407	1.759	2.111	2.463	2.815	3.167	3.519	3.870	4.222
		11'	1.630	2.037	2.444	2.852	3.259	3.667	4.074	4.481	4.889
		12'	1.778	2.222	2.667	3.111	3.556	4.000	4.444	4.889	5.333
		12 ² / ₃ '	1.877	2.346	2.815	3.284	3.753	4.222	4.691	5.160	5.630
		15'	2.222	2.778	3.333	3.889	4.444	5.000	5.556	6.111	6.667
		15 ⁵ / ₆ '	2.346	2.932	3.519	4.105	4.691	5.278	5.864	6.451	7.037
		18'	2.667	3.333	4.000	4.667	5.333	6.000	6.667	7.333	8.000
	19'	2.815	3.519	4.222	4.926	5.630	6.333	7.037	7.741	8.444	
1	2	9 ¹ / ₂ '	2.111	2.639	3.167	3.694	4.222	4.750	5.278	5.806	6.333
		11'	2.444	3.056	3.667	4.278	4.889	5.500	6.111	6.722	7.333
		12'	2.667	3.333	4.000	4.667	5.333	6.000	6.667	7.333	8.000
		12 ² / ₃ '	2.815	3.519	4.222	4.926	5.630	6.333	7.037	7.741	8.444
		15'	3.333	4.167	5.000	5.833	6.667	7.500	8.333	9.167	10.000
		15 ⁵ / ₆ '	3.519	4.398	5.278	6.157	7.037	7.917	8.798	9.678	10.558
		18'	4.000	5.000	6.000	7.000	8.000	9.000	10.000	11.000	12.000
	19'	4.222	5.278	6.333	7.389	8.444	9.500	10.556	11.611	12.667	
3	4	9 ¹ / ₂ '	3.167	3.968	4.750	5.542	6.333	7.125	7.917	8.708	9.500
		11'	3.667	4.583	5.500	6.417	7.333	8.250	9.167	10.083	11.000
		12'	4.000	5.000	6.000	7.000	8.000	9.000	10.000	11.000	12.000
		12 ² / ₃ '	4.222	5.278	6.333	7.389	8.444	9.500	10.556	11.611	12.667
		15'	5.000	6.250	7.500	8.750	10.000	11.250	12.500	13.750	15.000
		15 ⁵ / ₆ '	5.278	6.597	7.917	9.236	10.556	11.875	13.194	14.514	15.833
		18'	6.000	7.500	9.000	10.500	12.000	13.500	15.000	16.500	18.000
	19'	6.333	7.917	9.500	11.083	12.667	14.250	15.833	17.417	19.000	
1	1	9 ¹ / ₂ '	4.222	5.278	6.333	7.389	8.444	9.500	10.556	11.611	12.667
		11'	4.889	6.111	7.333	8.556	9.778	11.000	12.222	13.444	14.667
		12'	5.333	6.667	8.000	9.333	10.667	12.000	13.333	14.667	16.000
		12 ² / ₃ '	5.630	7.037	8.444	9.852	11.259	12.667	14.074	15.481	16.889
		15'	6.667	8.333	10.000	11.667	13.333	15.000	16.667	18.333	20.000
		15 ⁵ / ₆ '	7.037	8.798	10.556	12.315	14.074	15.833	17.593	19.352	21.111
		18'	8.000	10.000	12.000	14.000	16.000	18.000	20.000	22.000	24.000
	19'	8.444	10.556	12.667	14.778	16.889	19.000	21.111	23.222	25.333	
5	4	9 ¹ / ₂ '	5.278	6.597	7.917	9.236	10.556	11.875	13.194	14.514	15.833
		11'	6.111	7.639	9.167	10.694	12.222	13.750	15.278	16.806	18.333
		12'	6.667	8.333	10.000	11.667	13.333	15.000	16.667	18.333	20.000
		12 ² / ₃ '	7.037	8.798	10.556	12.315	14.074	15.833	17.593	19.352	21.111
		15'	8.333	10.417	12.500	14.583	16.667	18.750	20.833	22.917	25.000
		15 ⁵ / ₆ '	8.798	10.995	13.194	15.393	17.593	19.792	21.991	24.190	26.389
		18'	10.000	12.500	15.000	17.500	20.000	22.500	25.000	27.500	30.000
	19'	10.556	13.194	15.833	18.472	21.111	23.750	26.389	29.028	31.667	

Bécsi méretekben fűrészelt faáru. — In wiener Maasse geschnittene Waaron.

16

filér köblábonkénti egységár mellett egy darabnak ára az alatt felsorolt méretekben,

t o v á b b á:

darabnak köblábtartalma az alatt felsorolt méretekben:

Der Preis eines Stückes in den unten angeführten Maassen, wenn ein Kubikfuss kostet 16 Heller
 ferner:
 ergeben unten angeführte Zahlen den Kubikfussinhalt von 16 Stück

		4"	5"	6"	7"	8"	9"	10"	11"	12"
6	9 ¹ / ₂ "	6.333	7.917	9.500	11.083	12.667	14.250	15.833	17.417	19.000
	11"	7.333	9.167	11.000	12.833	14.667	16.500	18.333	20.167	22.000
	12"	8.000	10.000	12.000	14.000	16.000	18.000	20.000	22.000	24.000
	12 ² / ₃ "	8.444	10.556	12.667	14.778	16.889	19.000	21.111	23.222	25.333
	15 ⁵ / ₆ "	10.000	12.500	15.000	17.500	20.000	22.500	25.000	27.500	30.000
	18"	12.000	15.000	18.000	21.000	24.000	27.000	30.000	33.000	36.000
7	19"	12.667	15.833	19.000	22.167	25.333	28.500	31.667	34.833	38.000
	9 ¹ / ₂ "	7.389	9.236	11.083	12.931	14.778	16.625	18.472	20.319	22.167
	11"	8.556	10.694	12.833	14.972	17.111	19.250	21.389	23.528	25.667
	12"	9.333	11.667	14.000	16.333	18.667	21.000	23.333	25.667	28.000
	12 ² / ₃ "	9.852	12.315	14.778	17.241	19.704	22.167	24.630	27.093	29.556
	15"	11.667	14.583	17.500	20.417	23.333	26.250	29.167	32.083	35.000
4	15 ⁵ / ₆ "	12.315	15.394	18.472	21.551	24.630	27.708	30.787	33.866	36.944
	18"	14.000	17.500	21.000	24.500	28.000	31.500	35.000	38.500	42.000
	19"	14.778	18.472	22.167	25.861	29.556	33.250	36.944	40.639	44.333
	9 ¹ / ₂ "	8.444	10.556	12.667	14.778	16.889	19.000	21.111	23.222	25.333
	11"	9.778	12.222	14.667	17.111	19.556	22.000	24.444	26.889	29.333
	12"	10.667	13.333	16.000	18.667	21.333	24.000	26.667	29.333	32.000
2"	12 ² / ₃ "	11.259	14.074	16.889	19.704	22.519	25.333	28.148	30.963	33.778
	15"	13.333	16.667	20.000	23.333	26.667	30.000	33.333	36.667	40.000
	15 ⁵ / ₆ "	14.074	17.593	21.111	24.630	28.148	31.667	35.185	38.704	42.222
	18"	16.000	20.000	24.000	28.000	32.000	36.000	40.000	44.000	48.000
	19"	16.889	21.111	25.333	29.556	33.778	38.000	42.222	46.444	50.667

Zárlecz — Staffeln

	12"	12 ² / ₃ "	15"	15 ⁵ / ₆ "	18"	19"	21"	23"	24"
6 ¹ / ₂ × 2"	4.000	4.222	5.000	5.278	6.000	6.333	7.000	7.333	8.000
2 × 2"	5.333	5.630	6.667	7.037	8.000	8.444	9.333	9.778	10.667
2 × 3"	8.000	8.444	10.000	10.556	12.000	12.667	14.000	14.667	16.000
3 × 3"	12.000	12.667	15.000	15.833	18.000	19.000	21.000	22.000	24.000
3 × 4"	16.000	16.889	20.000	21.111	24.000	25.333	28.000	29.333	32.000
3 × 5"	20.000	21.111	25.000	26.389	30.000	31.667	35.000	36.667	40.000
4 × 4"	21.333	22.5...	26.667	28.148	32.000	33.778	37.333	39.111	42.667
4 × 5"	26.667	28.148	33.333	35.185	40.000	42.222	46.667	48.889	53.333
5 × 5"	33.333	35.185	41.667	43.981	50.000	52.778	58.333	61.111	66.667
5 × 6"	40.000	42.222	50.000	52.778	60.000	63.333	70.000	73.333	80.000

Léc. (10 drbos csomókban) — Latten. (per Bund á 10 Stück)

	3 ¹ / ₆ "	4"	4 ³ / ₆ "	5"	6"	6 ¹ / ₆ "	7"	8"	9"
3 ¹ / ₆ × 7 ¹ / ₆ "	4.618	5.833	6.927	7.292	8.750	9.236	10.208	11.667	13.125
1 × 3 ¹ / ₆ "	5.278	6.667	7.917	8.333	10.000	10.566	11.667	13.333	15.000
1 × 7 ¹ / ₆ "	6.157	7.778	9.236	9.722	11.667	12.315	13.611	15.556	17.500
1 × 2"	7.037	8.889	10.556	11.111	13.333	14.074	15.566	17.778	20.000
	9 ¹ / ₆ "	10"	11"	12"	12 ² / ₃ "	15"	15 ⁵ / ₆ "	18"	19"
3 ¹ / ₆ × 7 ¹ / ₆ "	13.854	14.583	16.042	17.500	18.472	21.875	23.090	26.250	27.708
1 × 3 ¹ / ₆ "	15.833	16.667	18.333	20.000	21.111	25.000	26.389	30.000	31.667
1 × 7 ¹ / ₆ "	18.472	19.444	21.389	23.333	24.630	29.167	30.787	35.000	36.944
1 × 2"	21.111	22.222	24.444	26.667	28.148	33.333	35.185	40.000	42.222

3) = 3¹/₆ × 2"

Bécsi mérotben fűrészelt faaru. — In wioner Maasse geschnittene Waaren

17 fillér köblábonkénti egységár mellett egy darabnak ára az alatt felsorolt méretekben,
 továbbá:
 darabnak köblábtartalma az alatt felsorolt méretekben:

Der Preis eines Stückes in den unten angeführten Maassen, wenn ein Kubikfuss kostet 17 Heller
 ferner:
 ergeben unten angeführte Zahlen den Kubikfussinhalt von 17 Stück

		4"	5"	6"	7"	8"	9"	10"	11"	12"	
1	4	9 ¹ / ₂ '	1.122	1.402	1.682	1.963	2.243	2.523	2.804	3.084	3.365
		11'	1.399	1.623	1.948	2.273	2.597	2.922	3.247	3.571	3.896
		12'	1.417	1.771	2.125	2.479	2.833	3.188	3.542	3.896	4.250
		12 ¹ / ₂ '	1.465	1.899	2.243	2.617	2.961	3.365	3.738	4.112	4.486
		15'	1.771	2.214	2.656	3.099	3.542	3.984	4.427	4.870	5.313
		15 ¹ / ₂ '	1.869	2.337	2.804	3.271	3.738	4.206	4.673	5.140	5.608
		18'	2.125	2.656	3.188	3.719	4.250	4.781	5.313	5.844	6.375
		2.243	2.804	3.365	3.925	4.486	5.047	5.608	6.168	6.729	
1	3	9 ¹ / ₂ '	1.495	1.869	2.243	2.617	2.991	3.365	3.738	4.112	4.486
		11'	1.731	2.164	2.597	3.030	3.463	3.896	4.329	4.762	5.194
		12'	1.889	2.361	2.833	3.306	3.778	4.250	4.722	5.194	5.667
		12 ¹ / ₂ '	1.994	2.492	2.961	3.439	3.988	4.486	4.985	5.483	5.981
		15'	2.361	2.961	3.542	4.132	4.722	5.313	5.903	6.493	7.083
		15 ¹ / ₂ '	2.492	3.115	3.738	4.362	4.985	5.608	6.231	6.854	7.477
		18'	2.833	3.542	4.250	4.958	5.667	6.375	7.083	7.792	8.500
		2.991	3.738	4.486	5.234	5.981	6.729	7.477	8.225	8.972	
1	2	9 ¹ / ₂ '	2.243	2.804	3.365	3.925	4.486	5.047	5.608	6.168	6.729
		11'	2.597	3.247	3.896	4.545	5.194	5.844	6.493	7.142	7.792
		12'	2.833	3.542	4.250	4.958	5.667	6.375	7.083	7.792	8.500
		12 ¹ / ₂ '	2.991	3.738	4.486	5.234	5.981	6.729	7.477	8.225	8.972
		15'	3.542	4.427	5.313	6.198	7.083	7.969	8.854	9.740	10.625
		15 ¹ / ₂ '	3.738	4.673	5.608	6.542	7.477	8.411	9.346	10.281	11.215
		18'	4.250	5.313	6.375	7.438	8.500	9.563	10.625	11.688	12.750
		4.486	5.608	6.729	7.851	8.972	10.094	11.215	12.337	13.458	
3	4	9 ¹ / ₂ '	3.365	4.206	5.047	5.888	6.729	7.570	8.411	9.253	10.094
		11'	3.896	4.870	5.944	6.818	7.792	8.766	9.740	10.714	11.688
		12'	4.250	5.313	6.375	7.438	8.500	9.563	10.625	11.688	12.750
		12 ¹ / ₂ '	4.486	5.608	6.729	7.851	8.972	10.094	11.215	12.337	13.458
		15'	5.313	6.641	7.969	9.297	10.625	11.953	13.281	14.609	15.938
		15 ¹ / ₂ '	5.608	7.010	8.411	9.813	11.215	12.617	14.019	15.421	16.823
		18'	6.375	7.969	9.563	11.158	12.750	14.344	15.938	17.531	19.125
		6.729	8.411	10.094	11.776	13.458	15.141	16.823	18.505	20.188	
1	1	9 ¹ / ₂ '	4.486	5.608	6.729	7.851	8.972	10.094	11.215	12.337	13.458
		11'	5.194	6.493	7.792	9.090	10.389	11.688	12.986	14.285	15.583
		12'	5.667	7.083	8.500	9.917	11.333	12.750	14.167	15.583	17.000
		12 ¹ / ₂ '	5.981	7.477	8.972	10.468	11.963	13.458	14.954	16.449	17.944
		15'	7.083	8.854	10.625	12.396	14.167	15.938	17.708	19.479	21.250
		15 ¹ / ₂ '	7.477	9.346	11.215	13.084	14.954	16.823	18.692	20.561	22.431
		18'	8.500	10.625	12.750	14.875	17.000	19.125	21.250	23.375	25.500
		8.972	11.215	13.458	15.701	17.944	20.188	22.431	24.674	26.917	
5	4	9 ¹ / ₂ '	5.608	7.010	8.411	9.813	11.215	12.617	14.019	15.421	16.823
		11'	6.493	8.116	9.740	11.363	12.986	14.609	16.233	17.856	19.479
		12'	7.083	8.854	10.625	12.396	14.167	15.938	17.708	19.479	21.250
		12 ¹ / ₂ '	7.477	9.346	11.215	13.084	14.954	16.823	18.692	20.561	22.431
		15'	8.854	11.068	13.281	15.466	17.708	19.923	22.136	24.349	26.563
		15 ¹ / ₂ '	9.346	11.683	14.019	16.356	18.692	21.029	23.365	25.702	28.036
		18'	10.625	13.281	15.938	18.504	21.250	23.906	26.563	29.219	31.876
		11.215	14.019	16.823	19.627	22.431	25.234	28.036	30.842	33.646	

Bécsi méretben fűrészelt faaru. — In wiener Maasse geschnittene Waaren.

17 fillér köbliabonkénti **egységár** mellett **egy darabnak ára** az alant felsorolt méretekből,

t o v á b b á :

darabnak köbliabtartalma az alant felsorolt méretekből :

Der Preis eines Stückes in den unten angeführten Maassen, wenn ein Kubikfuss kostet **17** Heller

f erner :

ergeben unten angeführte Zahlen den Kubikfussinhalt von **17** Stück

		4"	5"	6"	7"	8"	9"	10"	11"	12"	
6	4	9 ¹ / ₂ '	6.729	8.411	10.094	11.776	13.458	15.141	16.823	18.506	20.188
		11'	7.792	9.740	11.688	13.635	15.583	17.531	19.479	21.427	23.375
		12'	8.500	10.625	12.750	14.875	17.000	19.125	21.250	23.375	25.500
		12 ² / ₃ '	8.972	11.215	13.458	15.701	17.944	20.188	22.431	24.674	26.917
		15'	10.625	13.281	15.938	18.594	21.250	23.906	26.563	29.219	31.875
		15 ⁵ / ₆ '	11.215	14.019	16.823	19.627	22.431	25.234	28.038	30.842	33.646
		19'	12.750	15.938	19.125	22.313	25.500	28.688	31.875	35.063	38.250
	19'	13.458	16.823	20.188	23.552	26.917	30.281	33.646	37.010	40.375	
7	4	9 ¹ / ₂ '	7.851	9.813	11.776	13.739	15.701	17.664	19.627	21.589	23.552
		11'	9.090	11.363	13.636	15.908	18.181	20.453	22.726	24.998	27.271
		12'	9.917	12.396	14.875	17.354	19.833	22.313	24.792	27.271	29.750
		12 ² / ₃ '	10.468	13.084	15.701	18.318	20.935	23.552	26.169	28.786	31.403
		15'	12.396	15.495	18.594	21.693	24.792	27.891	30.990	34.089	37.188
		15 ⁵ / ₆ '	13.084	16.356	19.627	22.898	26.169	29.440	32.711	35.982	39.253
		19'	14.875	18.594	22.313	26.031	29.750	33.469	37.188	40.906	44.625
	19'	15.701	19.627	23.552	27.477	31.403	35.328	39.253	43.179	47.104	
2"	2	9 ¹ / ₂ '	8.972	11.215	13.458	15.701	17.944	20.188	22.431	24.674	26.917
		11'	10.389	12.986	15.583	18.181	20.778	23.375	25.972	28.569	31.167
		12'	11.333	14.167	17.000	19.833	22.667	25.500	28.333	31.167	34.000
		12 ² / ₃ '	11.963	14.954	17.944	20.935	23.926	26.917	29.907	32.898	35.889
		15'	14.167	17.708	21.250	24.792	28.333	31.875	35.417	38.958	42.500
		15 ⁵ / ₆ '	14.954	18.692	22.431	26.169	29.907	33.646	37.384	41.123	44.861
		19'	17.000	21.250	25.500	29.750	34.000	38.250	42.500	46.750	51.000
	19'	17.944	22.431	26.917	31.403	35.889	40.375	44.861	49.347	53.833	

Zárléc — Staffeln

	12'	12 ² / ₃ '	15'	15 ⁵ / ₆ '	18'	19'	21'	22'	24'
9 ¹ / ₂ × 2"	4.250	4.486	5.313	5.608	6.375	6.729	7.438	7.792	8.500
2 × 2"	5.667	5.981	7.083	7.477	8.500	8.972	9.917	10.389	11.333
2 × 3"	8.500	8.972	10.625	11.215	12.750	13.458	14.875	15.583	17.000
3 × 3"	12.750	13.458	15.938	16.823	19.125	20.188	22.313	23.375	25.500
3 × 4"	17.000	17.944	21.250	22.431	25.500	26.917	29.750	31.167	34.000
3 × 5"	21.250	22.431	26.563	28.038	31.875	33.646	37.188	38.958	42.500
4 × 4"	22.667	23.926	28.333	29.907	34.000	35.889	39.667	41.566	45.333
4 × 5"	28.333	29.907	35.417	37.384	42.500	44.861	49.583	51.944	56.667
5 × 5"	35.417	37.384	44.271	46.730	53.125	56.076	61.979	64.931	70.833
5 × 6"	42.500	44.861	53.125	56.076	63.750	67.292	74.375	77.917	85.000

Léc. (10 drbos csomókban) — Latten. (per Bund á 10 Stück)

	3 ¹ / ₂ '	4'	4 ³ / ₂ '	5'	6'	6 ¹ / ₂ '	7'	8'	9'
3 ¹ / ₂ × 7 ¹ / ₂ "	4.907	6.198	7.360	7.747	9.297	9.813	10.846	12.396	13.945
1 × 9 ¹ / ₂ "	5.608	7.083	8.411	8.854	10.625	11.215	12.396	14.167	15.938
1 × 7 ¹ / ₂ "	6.542	8.264	9.813	10.330	12.396	13.084	14.462	16.528	18.594
1 × 2"	7.477	9.444	11.215	11.806	14.167	14.954	16.528	18.889	21.250
	9 ¹ / ₂ '	10'	11'	12'	12 ² / ₃ '	15'	15 ⁵ / ₆ '	18'	19'
3 ¹ / ₂ × 7 ¹ / ₂ "	14.720	15.495	17.044	18.594	19.627	23.242	24.533	27.891	29.440
1 × 9 ¹ / ₂ "	16.823	17.708	19.479	21.250	22.431	26.563	28.038	31.875	33.646
1 × 7 ¹ / ₂ "	19.627	20.860	22.728	24.792	26.169	30.990	32.711	37.188	39.253
1 × 2"	22.431	23.611	25.972	28.333	29.907	35.417	37.384	42.500	44.861

*) — 9¹/₂" × 2"

Bécsi mérotben fűrészelt faáru. — In wiener Maasse geschnittene Waaren.

18

fillér köblábonkénti **egységár** mellett **egy darabnak ára** az alant felsorolt méretekben,

t o v á b b á :

darabnak köblábtartalma az alant felsorolt méretekben :

Der Preis eines Stückes in den unten angeführten

Maassen, wenn ein Kubikfuss kostet

ferner :

ergeben unten angeführte Zahlen den **Kubikfussinhalt** von

18

Heller

Stück

		4"	5"	6"	7"	8"	9"	10"	11"	12"	
1	4	9 ¹ / ₂ '	1.188	1.484	1.781	2.078	2.375	2.672	2.969	3.266	3.563
		11'	1.375	1.719	2.063	2.408	2.750	3.094	3.438	3.781	4.125
		12'	1.500	1.875	2.250	2.625	3.000	3.375	3.750	4.125	4.500
		12 ² / ₃ '	1.583	1.979	2.375	2.771	3.167	3.563	3.958	4.354	4.750
		15'	1.875	2.344	2.813	3.281	3.750	4.219	4.688	5.156	5.625
		15 ⁵ / ₆ '	1.979	2.474	2.969	3.464	3.958	4.453	4.948	5.443	5.938
1	3	18'	2.260	2.813	3.375	3.938	4.500	5.063	5.625	6.188	6.750
		19'	2.375	2.969	3.563	4.156	4.750	5.344	5.938	6.531	7.125
		9 ¹ / ₂ '	1.583	1.979	2.375	2.771	3.167	3.563	3.958	4.354	4.750
		11'	1.833	2.292	2.750	3.208	3.667	4.125	4.583	5.042	5.500
		12'	2.000	2.500	3.000	3.500	4.000	4.500	5.000	5.500	6.000
		12 ² / ₃ '	2.111	2.639	3.167	3.694	4.222	4.750	5.278	5.806	6.333
1	2	15'	2.500	3.125	3.750	4.375	5.000	5.625	6.250	6.875	7.500
		15 ⁵ / ₆ '	2.639	3.299	3.958	4.618	5.278	5.938	6.597	7.257	7.917
		18'	3.000	3.750	4.500	5.250	6.000	6.750	7.500	8.250	9.000
		19'	3.167	3.958	4.750	5.542	6.333	7.125	7.917	8.708	9.500
		9 ¹ / ₂ '	2.375	2.969	3.563	4.156	4.750	5.344	5.938	6.531	7.125
		11'	2.750	3.438	4.125	4.813	5.500	6.188	6.875	7.563	8.250
1	2	12'	3.000	3.750	4.500	5.250	6.000	6.750	7.500	8.250	9.000
		12 ² / ₃ '	3.167	3.958	4.750	5.542	6.333	7.125	7.917	8.708	9.500
		15'	3.750	4.688	5.625	6.563	7.500	8.438	9.375	10.313	11.250
		15 ⁵ / ₆ '	3.958	4.948	5.938	6.927	7.917	8.906	9.896	10.885	11.875
		18'	4.500	5.625	6.750	7.875	9.000	10.125	11.250	12.375	13.500
		19'	4.750	5.938	7.125	8.313	9.500	10.688	11.875	13.063	14.250
3	4	9 ¹ / ₂ '	3.563	4.453	5.344	6.234	7.125	8.016	8.906	9.797	10.688
		11'	4.125	5.156	6.188	7.219	8.250	9.281	10.313	11.344	12.375
		12'	4.500	5.625	6.750	7.875	9.000	10.125	11.250	12.375	13.500
		12 ² / ₃ '	4.750	5.938	7.125	8.313	9.500	10.688	11.875	13.063	14.250
		15'	5.625	7.031	8.438	9.844	11.250	12.656	14.063	15.469	16.875
		15 ⁵ / ₆ '	5.938	7.422	8.908	10.391	11.875	13.359	14.844	16.328	17.813
1	1	18'	6.750	8.438	10.125	11.813	13.500	15.188	16.875	18.563	20.250
		19'	7.125	8.906	10.688	12.469	14.250	16.031	17.813	19.594	21.375
		9 ¹ / ₂ '	4.750	5.938	7.125	8.313	9.500	10.688	11.875	13.063	14.250
		11'	5.600	6.875	8.250	9.625	11.000	12.375	13.750	15.125	16.500
		12'	6.000	7.500	9.000	10.500	12.000	13.500	15.000	16.500	18.000
		12 ² / ₃ '	6.333	7.917	9.500	11.083	12.667	14.250	15.833	17.417	19.000
5	4	15'	7.500	9.375	11.250	13.125	15.000	16.875	18.750	20.625	22.500
		15 ⁵ / ₆ '	7.917	9.898	11.875	13.854	15.833	17.813	19.792	21.771	23.750
		18'	9.000	11.250	13.500	15.750	18.000	20.250	22.500	24.750	27.000
		19'	9.500	11.875	14.250	16.625	19.000	21.375	23.750	26.125	28.500
		9 ¹ / ₂ '	5.938	7.422	8.906	10.391	11.875	13.359	14.844	16.328	17.813
		11'	6.875	8.594	10.313	12.031	13.750	15.469	17.188	18.906	20.625
5	4	12'	7.500	9.375	11.250	13.125	15.000	16.875	18.750	20.625	22.500
		12 ² / ₃ '	7.917	9.896	11.875	13.854	15.833	17.813	19.792	21.771	23.750
		15'	9.375	11.719	14.063	16.406	18.750	21.094	23.438	25.781	28.125
		15 ⁵ / ₆ '	9.896	12.370	14.844	17.318	19.792	22.268	24.740	27.214	29.688
		18'	11.250	14.063	16.875	19.688	22.500	25.313	28.125	30.938	33.750
		19'	11.875	14.844	17.813	20.781	23.750	26.719	29.638	32.656	35.625

Bécsi mérethben fűrészelt faáru. — In wiener Maasse geschnittene Waaren.

18 fillér köblábonkénti **egységár** mellett **egy darabnak ára** az alant felsorolt méretekben,
t o v á b b á:
darabnak köblábtartalma az alant felsorolt méretekben:

Der Preis eines Stückes in den unten angeführten Maassen, wenn ein Kubikfuss kostet **18** Heiler
 ferner:
 ergeben unten angeführte Zahlen den Kubikfussinhalt von **18** Stück

		4''	5''	6''	7''	8''	9''	10''	11''	12''	
6	4	9 ¹ / ₂ '	7.125	8.906	10.688	12.469	14.250	16.031	17.813	19.594	21.375
		11'	8.250	10.313	12.375	14.438	16.500	18.563	20.625	22.688	24.750
		12'	9.000	11.250	13.500	15.750	18.000	20.250	22.500	24.750	27.000
		12 ² / ₃ '	9.500	11.875	14.250	16.625	19.000	21.375	23.750	26.125	28.500
		15'	11.250	14.063	16.875	19.688	22.500	25-313	28.125	30.938	33.750
		15 ⁵ / ₆ '	11.875	14.844	17.813	20.781	23.750	26.719	29.688	32.656	35.625
		18'	13.500	16.875	20.250	23.625	27.000	30.375	33.750	37.125	40.500
		19'	14.250	17.813	21.375	24.938	28.500	32.063	35.625	39.188	42.750
7	4	9 ¹ / ₂ '	8.313	10.391	12.469	14.547	16.625	18.703	20.781	22.859	24.938
		11'	9.625	12.031	14.438	16.844	19.250	21.656	24.063	26.469	28.875
		12'	10.500	13.125	15.750	18.375	21.000	23.625	26.250	28.875	31.500
		12 ² / ₃ '	11.083	13.854	16.625	19.396	22.167	24.938	27.708	30.479	33.250
		15'	13.125	16.406	19.688	22.969	26.250	29.531	32.813	36.094	39.375
		15 ⁵ / ₆ '	13.854	17.318	20.781	24.245	27.708	31.172	34.635	38.099	41.563
		18'	15.750	19.688	23.625	27.563	31.500	35.438	39.375	43.313	47.250
		19'	16.625	20.781	24.938	29.094	33.250	37.406	41.563	45.719	49.875
2	2	9 ¹ / ₂ '	9.500	11.875	14.250	16.625	19.000	21.375	23.750	26.125	28.500
		11'	11.000	13.750	16.500	19.250	22.000	24.750	27.500	30.250	33.000
		12'	12.000	15.000	18.000	21.000	24.000	27.000	30.000	33.000	36.000
		12 ² / ₃ '	12.867	15.833	19.000	22.167	25.333	28.500	31.667	34.833	38.000
		15'	15.000	18.750	22.500	26.250	30.000	33.750	37.500	41.250	45.000
		15 ⁵ / ₆ '	15.833	19.792	23.750	27.708	31.667	35.625	39.583	43.542	47.500
		18'	18.000	22.500	27.000	31.500	36.000	40.500	45.000	49.500	54.000
		19'	19.000	23.750	28.500	33.250	38.000	42.750	47.500	52.250	57.000

Zárlecz — Staffeln

	12'	12 ² / ₃ '	15'	15 ⁵ / ₆ '	18'	19'	21'	22'	24'
6 ¹ / ₄ × 2''	4.500	4.750	5.625	5.938	6.750	7.125	7.875	8.250	9.000
2 × 2''	6.000	6.333	7.500	7.917	9.000	9.500	10.500	11.000	12.000
2 × 3''	9.000	9.500	11.250	11.875	13.500	14.250	15.750	16.500	18.000
3 × 3''	13.500	14.250	16.875	17.813	20.250	21.375	23.625	24.750	27.000
3 × 4''	18.000	19.000	22.500	23.750	27.000	28.500	31.500	33.000	36.000
3 × 5''	22.500	23.750	28.125	29.688	33.750	35.625	39.375	41.250	45.000
4 × 4''	24.000	25.333	30.000	31.667	36.000	38.000	42.000	44.000	48.000
4 × 5''	30.000	31.667	37.500	39.583	45.000	47.500	52.500	55.000	60.000
5 × 5''	37.500	39.583	46.875	49.479	56.250	59.375	65.625	68.750	75.000
5 × 6''	45.000	47.500	56.250	59.375	67.500	71.250	78.750	82.500	90.000

Lécz. (10 drbos csomókban) — Latten. (per Bund á 10 Stück)

	3 ¹ / ₆ '	4'	4 ³ / ₄ '	5'	6'	6 ¹ / ₂ '	7'	8'	9'
3 ¹ / ₄ × 7 ¹ / ₄ ''	5.195	6.563	7.793	8.203	9.844	10.391	11.484	13.125	14.766
1 × 6 ¹ / ₄ ''	5.938	7.500	8.906	9.375	11.250	11.875	13.125	15.000	16.875
1 × 7 ¹ / ₄ ''	6.927	8.750	10.391	10.938	13.125	13.854	15.313	17.500	19.688
1 × 2 ¹ / ₂ ''	7.917	10.000	11.875	12.500	15.000	15.833	17.500	20.000	22.500
	9 ¹ / ₂ '	10'	11'	12'	12 ² / ₃ '	15'	15 ⁵ / ₆ '	18'	19'
3 ¹ / ₄ × 7 ¹ / ₄ ''	15.586	16.406	18.047	19.688	20.781	24.609	25.977	29.531	31.172
1 × 6 ¹ / ₄ ''	17.813	18.750	20.625	22.500	23.750	28.125	29.688	33.750	35.625
1 × 7 ¹ / ₄ ''	20.781	21.875	24.063	26.250	27.708	32.813	34.635	39.375	41.563
1 × 2 ¹ / ₂ ''	23.750	25.000	27.500	30.000	31.667	37.500	39.583	45.000	47.500

7) — 3¹/₆'' × 2''

Bécsi mérethben fűrészelt faaru. — In wioner Maasse geschrittene Waaren.

19

fillér köblábonkénti **egységár** mellett **egy darabnak ára** az alant felsorolt méretekben,

t o v á b b á :

darabnak köblábtartalma az alant felsorolt méretekben :

Der Preis eines Stückes in den unten angeführten Maassen, wenn ein Kubikfuss kostet 19 Heller

ferner:

ergeben unten angeführte Zahlen den Kubikfussinhalt von 19 Stück

		4''	5''	6''	7''	8''	9''	10''	11''	12''	
1	4	9 ¹ / ₂ '	1.268	1.567	1.880	2.194	2.507	2.820	3.134	3.447	3.760
		11'	1.451	1.814	2.177	2.540	2.903	3.266	3.628	3.991	4.354
		12'	1.583	1.979	2.375	2.771	3.167	3.563	3.958	4.354	4.750
		12 ² / ₃ '	1.671	2.089	2.507	2.925	3.343	3.760	4.178	4.596	5.014
		15'	1.979	2.474	2.969	3.464	3.958	4.453	4.948	5.443	5.938
		15 ⁵ / ₆ '	2.089	2.611	3.134	3.656	4.178	4.701	5.223	5.745	6.267
		18'	2.375	2.969	3.563	4.156	4.750	5.344	5.938	6.531	7.125
		19'	2.507	3.134	3.760	4.387	5.014	5.641	6.267	6.894	7.521
1	3	9 ¹ / ₂ '	1.671	2.089	2.507	2.925	3.343	3.760	4.178	4.596	5.014
		11'	1.935	2.419	2.903	3.387	3.870	4.354	4.838	5.322	5.806
		12'	2.111	2.639	3.167	3.694	4.222	4.750	5.278	5.806	6.333
		12 ² / ₃ '	2.228	2.785	3.343	3.900	4.457	5.014	5.571	6.128	6.685
		15'	2.639	3.299	3.958	4.618	5.278	5.938	6.597	7.257	7.917
		15 ⁵ / ₆ '	2.785	3.482	4.178	4.875	5.571	6.267	6.964	7.660	8.356
		18'	3.167	3.958	4.750	5.542	6.333	7.125	7.917	8.708	9.500
		19'	3.343	4.178	5.014	5.850	6.685	7.521	8.356	9.192	10.028
1	2	9 ¹ / ₂ '	2.507	3.134	3.760	4.387	5.014	5.641	6.267	6.894	7.521
		11'	2.903	3.628	4.354	5.080	5.806	6.531	7.257	7.983	8.708
		12'	3.167	3.958	4.750	5.542	6.333	7.125	7.917	8.708	9.500
		12 ² / ₃ '	3.343	4.178	5.014	5.850	6.685	7.521	8.356	9.192	10.028
		15'	3.958	4.948	5.938	6.927	7.917	8.906	9.896	10.885	11.875
		15 ⁵ / ₆ '	4.178	5.223	6.267	7.312	8.356	9.401	10.446	11.490	12.535
		18'	4.750	5.938	7.125	8.313	9.500	10.688	11.875	13.063	14.250
		19'	5.014	6.267	7.521	8.774	10.028	11.281	12.535	13.788	15.042
3	4	9 ¹ / ₂ '	3.760	4.701	5.641	6.581	7.521	8.461	9.401	10.341	11.281
		11'	4.354	5.443	6.531	7.620	8.708	9.797	10.885	11.974	13.063
		12'	4.750	5.938	7.125	8.313	9.500	10.688	11.875	13.063	14.250
		12 ² / ₃ '	5.014	6.267	7.521	8.774	10.028	11.281	12.535	13.788	15.042
		15'	5.938	7.422	8.906	10.391	11.875	13.359	14.844	16.328	17.813
		15 ⁵ / ₆ '	6.267	7.834	9.401	10.968	12.535	14.102	15.668	17.235	18.802
		18'	7.125	8.906	10.688	12.469	14.250	16.031	17.813	19.594	21.375
		19'	7.521	9.401	11.281	13.161	15.042	16.922	18.802	20.682	22.563
1	1	9 ¹ / ₂ '	5.014	6.267	7.521	8.774	10.028	11.281	12.535	13.788	15.042
		11'	5.806	7.257	8.708	10.160	11.611	13.063	14.514	15.965	17.417
		12'	6.333	7.917	9.500	11.083	12.667	14.250	15.833	17.417	19.000
		12 ² / ₃ '	6.685	8.356	10.028	11.699	13.370	15.042	16.713	18.384	20.056
		15'	7.917	9.896	11.875	13.854	15.833	17.813	19.792	21.771	23.750
		15 ⁵ / ₆ '	8.356	10.446	12.535	14.624	16.713	18.802	20.891	22.980	25.069
		18'	9.500	11.875	14.250	16.626	19.000	21.375	23.750	26.125	28.500
		19'	10.028	12.535	15.042	17.549	20.056	22.563	25.069	27.576	30.083
5	4	9 ¹ / ₂ '	6.267	7.834	9.401	10.968	12.535	14.102	15.668	17.235	18.802
		11'	7.257	9.071	10.885	12.700	14.514	16.328	18.142	19.957	21.771
		12'	7.917	9.896	11.875	13.854	15.833	17.813	19.792	21.771	23.750
		12 ² / ₃ '	8.356	10.446	12.535	14.624	16.713	18.802	20.891	22.980	25.069
		15'	9.896	12.370	14.844	17.313	19.792	22.266	24.740	27.214	29.668
		15 ⁵ / ₆ '	10.446	13.057	15.668	18.280	20.891	23.503	26.114	28.725	31.337
		18'	11.875	14.944	17.813	20.781	23.750	26.719	29.688	32.656	35.625
		19'	12.535	15.668	18.802	21.836	25.069	28.203	31.337	34.470	37.604

Bécsi mérotben fűrészelt faaru. — In wiener Maasse geschnittene Waaren.

19

fillér köblábonkénti **egységár** mellett **egy darabnak ára** az alant felsorolt méretekben,

t o v á b b á :

darabnak köblábtartalma az alant felsorolt méretekben :

Der Preis eines Stückes in den unten angeführten Maassen, wenn ein Kubikfuss kostet

19

Heiler

ferner:

ergeben unten angeführte Zahlen den Kubikfussinhalt von

Stück

		4"	5"	6"	7"	8"	9"	10"	11"	12"	
6	9 ¹ / ₂ "	7.521	9.401	11.281	13.161	15.042	16.922	18.802	20.682	22.563	
	11"	8.708	10.885	13.063	15.240	17.417	19.594	21.771	23.948	26.125	
	12"	9.500	11.875	14.250	16.625	19.000	21.375	23.750	26.125	28.500	
	13 ² / ₃ "	10.028	12.535	15.042	17.549	20.056	22.563	25.069	27.576	30.083	
	15"	11.875	14.844	17.813	20.781	23.750	26.719	29.688	32.656	35.625	
	15 ⁵ / ₆ "	12.535	15.668	18.802	21.936	25.069	28.203	31.337	34.470	37.604	
4	18"	14.250	17.813	21.375	24.938	28.500	32.063	35.625	39.188	42.750	
	19"	15.042	18.802	22.563	26.323	30.083	33.844	37.604	41.368	45.125	
	7	9 ¹ / ₂ "	8.774	10.968	13.161	15.355	17.549	19.742	21.936	24.129	26.323
		11"	10.160	12.700	15.240	17.780	20.319	22.859	25.399	27.939	30.479
		12"	11.083	13.854	16.625	19.396	22.167	24.938	27.708	30.479	33.250
		12 ² / ₃ "	11.899	14.624	17.549	20.473	23.398	26.323	29.248	32.172	35.097
15"		13.854	17.318	20.781	24.245	27.708	31.172	34.635	38.099	41.563	
15 ⁵ / ₆ "		14.624	18.280	21.936	25.592	29.248	32.904	36.560	40.216	43.872	
2"	18"	16.625	20.781	24.938	29.094	33.250	37.406	41.563	45.719	49.875	
	19"	17.549	21.936	26.323	30.710	35.097	39.484	43.872	48.259	52.646	
	9 ¹ / ₂ "	10.028	12.535	15.042	17.549	20.056	22.563	25.069	27.576	30.083	
	11"	11.611	14.514	17.417	20.319	23.222	26.125	29.028	31.831	34.833	
	12"	12.667	15.833	19.000	22.167	25.333	28.500	31.667	34.833	38.000	
	12 ² / ₃ "	13.370	16.713	20.056	23.398	26.741	30.083	33.426	36.769	40.111	
2"	15"	15.833	19.792	23.750	27.708	31.667	35.625	39.583	43.542	47.500	
	15 ⁵ / ₆ "	16.713	20.891	25.069	29.248	33.426	37.604	41.782	45.961	50.139	
	18"	19.000	23.750	28.500	33.250	38.000	42.750	47.500	52.250	57.000	
	19"	20.056	25.069	30.083	35.097	40.111	45.125	50.139	55.153	60.167	

Zárléc — Staffeln

	12"	12 ² / ₃ "	15"	15 ⁵ / ₆ "	18"	19"	21"	23"	24"
6 ¹ / ₂ × 2"	4.750	5.014	5.938	6.267	7.125	7.521	8.313	8.708	9.500
3 × 2"	6.333	6.685	7.917	8.359	9.500	10.028	11.083	11.611	12.667
3 × 3"	19.500	10.028	11.875	12.535	14.250	15.042	16.625	17.417	19.000
3 × 3"	14.250	15.042	17.813	18.802	21.375	22.563	24.938	26.125	28.500
3 × 4"	19.000	20.056	23.750	25.069	28.500	30.083	33.250	34.833	38.000
3 × 5"	23.750	25.069	29.688	31.337	35.625	37.604	41.563	43.542	47.500
4 × 4"	25.333	26.741	31.667	33.426	38.000	40.111	44.333	46.444	50.667
4 × 5"	31.667	33.426	39.583	41.782	47.500	50.139	55.417	58.056	63.333
5 × 5"	39.583	41.782	49.479	52.228	59.375	62.674	69.271	72.569	79.167
5 × 6"	47.500	50.139	59.375	62.674	71.250	75.208	83.125	87.083	95.000

Léc. (10 drbos esomókban) — Latten. (per Bund á 10 Stück)

	3 ³ / ₆ "	4"	4 ³ / ₄ "	5"	6"	6 ¹ / ₂ "	7"	8"	9"
3 ³ / ₆ × 7 ¹ / ₂ "	5.484	6.927	8.226	8.659	10.391	10.968	12.122	13.854	15.586
1 × 6 ¹ / ₂ "	6.267	7.917	9.401	9.896	11.875	12.535	13.854	15.833	17.813
1 × 7 ¹ / ₂ "	7.312	9.236	10.968	11.545	13.854	14.624	16.163	18.472	20.781
1 × 2"	8.356	10.556	12.535	13.194	15.833	16.713	18.472	21.111	23.750
	9 ¹ / ₂ "	10"	11"	12"	12 ² / ₃ "	15"	15 ⁵ / ₆ "	18"	19"
3 ³ / ₆ × 7 ¹ / ₂ "	18.452	17.318	19.049	20.781	21.936	25.977	27.420	31.173	32.904
1 × 6 ¹ / ₂ "	18.802	19.792	21.771	23.750	25.069	29.688	31.337	35.625	37.604
1 × 7 ¹ / ₂ "	21.936	23.090	25.399	27.708	29.248	34.635	36.560	41.563	43.872
1 × 2"	25.069	26.389	29.028	31.667	33.426	39.583	41.782	47.500	50.139

) = 3³/₆" × 2"

Bécsi mérethöz fűrészelt faár. — In wiener Maasse geschnittene Waaren.

20

fillér köblábonkénti **egységár** mellett **egy darabnak ára** az alant felsorolt méretekben,

t o v á b b á:

darabnak köblábtartalma az alant felsorolt méretekben:

Der Preis eines Stückes in den unten angeführten Maassen, wenn ein Kubikfuss kostet **20** Heller

ferner:

ergeben unten angeführte Zahlen den Kubikfussinhalt von **20** Stück

		4''	5''	6''	7''	8''	9''	10''	11''	12''	
1	4	9 1/2'	1.319	1.649	1.979	2.309	2.639	2.969	3.299	3.628	3.958
		11'	1.528	1.910	2.292	2.674	3.056	3.438	3.819	4.201	4.583
		12'	1.667	2.083	2.500	2.917	3.333	3.750	4.167	4.583	5.000
		12 1/2'	1.759	2.199	2.639	3.079	3.519	3.958	4.398	4.838	5.278
		15'	2.083	2.604	3.125	3.646	4.167	4.688	5.208	5.729	6.250
		15 1/2'	2.199	2.749	3.299	3.848	4.398	4.948	5.498	6.047	6.597
		19'	2.500	3.125	3.750	4.375	5.000	5.625	6.250	6.875	7.500
		2.639	3.299	3.958	4.618	5.278	5.938	6.597	7.257	7.917	
1	3	9 1/2'	1.759	2.199	2.639	3.079	3.519	3.958	4.398	4.838	5.278
		11'	2.037	2.546	3.056	3.566	4.074	4.583	5.093	5.602	6.111
		12'	2.222	2.778	3.333	3.889	4.444	5.000	5.556	6.111	6.667
		12 1/2'	2.346	2.932	3.519	4.105	4.691	5.278	5.864	6.451	7.037
		15'	2.778	3.472	4.167	4.861	5.556	6.250	6.944	7.639	8.333
		15 1/2'	2.932	3.665	4.398	5.131	5.864	6.597	7.330	8.063	8.796
		19'	3.519	4.398	5.278	6.157	7.037	7.917	8.796	9.676	10.556
1	2	9 1/2'	2.639	3.299	3.958	4.618	5.278	5.938	6.597	7.257	7.917
		11'	3.056	3.819	4.583	5.347	6.111	6.875	7.639	8.403	9.167
		12'	3.333	4.167	5.000	5.833	6.667	7.500	8.333	9.167	10.000
		12 1/2'	3.519	4.398	5.278	6.157	7.037	7.917	8.796	9.676	10.556
		15'	4.167	5.208	6.250	7.292	8.333	9.375	10.417	11.458	12.500
		15 1/2'	4.398	5.498	6.597	7.697	8.796	9.896	10.995	12.095	13.194
		19'	5.000	6.250	7.500	8.750	10.000	11.250	12.500	13.750	15.000
		5.278	6.597	7.917	9.236	10.556	11.875	13.194	14.514	15.833	
3	4	9 1/2'	3.958	4.948	5.938	6.927	7.917	8.906	9.896	10.885	11.875
		11'	4.583	5.729	6.875	8.021	9.167	10.313	11.458	12.604	13.750
		12'	5.000	6.250	7.500	8.750	10.000	11.250	12.500	13.750	15.000
		12 1/2'	5.278	6.597	7.917	9.236	10.556	11.875	13.194	14.514	15.833
		15'	6.250	7.913	9.375	10.938	12.500	14.063	15.625	17.188	18.750
		15 1/2'	6.597	8.247	9.896	11.545	13.194	14.844	16.493	18.142	19.792
		19'	7.500	9.375	11.250	13.125	15.000	16.875	18.750	20.625	22.500
		7.917	9.896	11.875	13.854	15.833	17.813	19.792	21.771	23.750	
1	1	9 1/2'	5.278	6.597	7.917	9.236	10.556	11.875	13.194	14.514	15.833
		11'	6.111	7.639	9.167	10.694	12.222	13.750	15.278	16.806	18.333
		12'	6.667	8.333	10.000	11.667	13.333	15.000	16.667	18.333	20.000
		12 1/2'	7.037	8.796	10.558	12.315	14.074	15.833	17.593	19.352	21.111
		15'	8.333	10.417	12.500	14.583	16.667	18.750	20.833	22.917	25.000
		15 1/2'	8.796	10.995	13.194	15.394	17.593	19.792	21.991	24.190	26.389
		19'	10.000	12.500	15.000	17.500	20.000	22.500	25.000	27.500	30.000
		10.556	13.194	15.833	18.472	21.111	23.750	26.389	29.028	31.667	
5	4	9 1/2'	6.597	8.247	9.896	11.545	13.194	14.844	16.493	18.142	19.792
		11'	7.639	9.549	11.458	13.368	15.278	17.188	19.097	21.007	22.917
		12'	8.333	10.417	12.500	14.583	16.667	18.750	20.833	22.917	25.000
		12 1/2'	8.796	10.995	13.194	15.394	17.593	19.792	21.991	24.190	26.389
		15'	10.417	13.021	15.625	18.229	20.833	23.438	26.042	28.646	31.250
		15 1/2'	10.995	13.744	16.493	19.242	21.991	24.740	27.488	30.238	32.986
		19'	12.500	15.625	18.750	21.875	25.000	28.125	31.250	34.375	37.500
	13.194	16.493	19.792	23.090	26.389	29.688	32.986	36.285	39.583		

Bécsi mőretben főrészelt faáru. — In wioner Maasze geschnittene Waaren.

20

fillér köblábonkénti **egységár** mellett **egy darabnak ára** az alant felsorolt mőretekben,

t o v á b b á :

darabnak köblábtartalma az alant felsorolt mőretekben :

Der Preis eines Stückes in den unten angeführten Maassen, wenn ein Kubikfuss kostet **20** Heller

ferner:

ergeben unten angeführte Zahlen den Kubikfussinhalt von **20** Stück

		4"	5"	6"	7"	8"	9"	10"	11"	12"	
6	9 ¹ / ₂ "	7.917	9.896	11.875	13.854	15.833	17.813	19.792	21.771	23.750	
	11"	9.167	11.458	13.750	16.042	18.333	20.625	22.917	25.208	27.500	
	12"	10.000	12.500	15.000	17.500	20.000	22.500	25.000	27.500	30.000	
	12 ² / ₃ "	10.556	13.194	15.833	18.472	21.111	23.750	26.389	29.028	31.667	
	15 ⁵ / ₆ "	12.500	15.625	18.750	21.875	25.000	28.125	31.250	34.375	37.500	
	18"	13.194	16.493	19.792	23.090	26.389	29.688	32.986	36.285	39.583	
7	19"	15.000	18.750	22.500	26.250	30.000	33.750	37.500	41.250	45.000	
	19 ¹ / ₂ "	15.833	19.792	23.750	27.708	31.667	35.625	39.583	43.542	47.500	
	7 ¹ / ₄	9 ¹ / ₂ "	9.236	11.545	13.854	16.163	18.472	20.781	23.090	25.399	27.708
		11"	10.694	13.368	16.042	18.715	21.389	24.062	26.736	29.410	32.083
		12"	11.667	14.583	17.500	20.417	23.333	26.250	29.167	32.083	35.000
		12 ² / ₃ "	12.315	15.394	18.472	21.551	24.630	27.708	30.787	33.866	36.944
15"		14.583	18.229	21.875	25.521	29.167	32.813	36.458	40.104	43.750	
15 ⁵ / ₆ "		15.394	19.242	23.090	26.939	30.787	34.635	38.484	42.332	46.181	
2"	18"	17.500	21.875	26.250	30.625	35.000	39.375	43.750	48.125	52.500	
	19"	18.472	23.090	27.708	32.326	36.944	41.563	46.181	50.799	55.417	
	9 ¹ / ₂ "	10.556	13.194	15.833	18.472	21.111	23.750	26.389	29.028	31.667	
	11"	12.222	15.278	18.333	21.389	24.444	27.500	30.556	33.611	36.667	
	12"	13.333	16.667	20.000	23.333	26.667	30.000	33.333	36.667	40.000	
	12 ² / ₃ "	14.074	17.583	21.111	24.630	28.148	31.667	35.185	38.704	42.222	
2"	15"	16.667	20.833	25.000	29.167	33.333	37.500	41.667	45.833	50.000	
	15 ⁵ / ₆ "	17.593	21.991	26.389	30.787	35.185	39.583	43.981	48.380	52.778	
	18"	20.000	25.000	30.000	35.000	40.000	45.000	50.000	55.000	60.000	
	19"	21.111	26.389	31.667	36.944	42.222	47.500	52.778	58.056	63.333	

Zárlécz — Staffeln

	12"	12 ² / ₃ "	15"	15 ⁵ / ₆ "	18"	19"	21"	22"	24"
2/4 x 2"	5.000	5.278	6.250	6.597	7.500	7.917	8.750	9.167	10.000
2 x 2"	6.667	7.037	8.333	8.796	10.000	10.556	11.667	12.222	13.333
2 x 3"	10.000	10.556	12.500	13.194	15.000	15.833	17.500	18.333	20.000
3 x 3"	15.000	15.833	18.750	19.792	22.500	23.750	26.250	27.500	30.000
3 x 4"	20.000	21.111	25.000	26.389	30.000	31.667	35.000	36.667	40.000
3 x 5"	25.000	26.389	31.250	32.986	37.500	39.583	43.750	45.833	50.000
4 x 4"	26.667	28.148	33.333	35.185	40.000	42.222	46.667	48.889	53.333
4 x 5"	33.333	35.185	41.667	43.981	50.000	52.778	58.333	61.111	66.667
5 x 5"	41.667	43.981	52.083	54.977	62.500	65.972	72.917	76.389	83.333
5 x 6"	50.000	52.778	62.500	65.972	75.000	79.167	87.500	91.667	100.000

Lécz. (10 drbos csomókban) — Latten. (per Bund á 10 Stück)

	3 ¹ / ₆ "	4"	4 ³ / ₄ "	5"	6"	6 ¹ / ₂ "	7"	8"	9"
2/4 x 7 ¹ / ₂ "	5.773	7.292	8.659	9.115	10.938	11.545	12.760	14.583	16.406
1 x 3 ¹ / ₄ "	6.597	8.333	9.896	10.417	12.500	13.194	14.583	16.667	18.750
1 x 7 ¹ / ₄ "	7.697	9.722	11.545	12.153	14.583	15.394	17.014	19.444	21.875
1 x 2"	8.796	11.111	13.194	13.889	16.667	17.593	19.444	22.222	25.000
	9 ¹ / ₂ "	10"	11"	12"	12 ² / ₃ "	15"	15 ⁵ / ₆ "	18"	19"
2/4 x 7 ¹ / ₂ "	17.318	18.229	20.052	21.875	23.090	27.344	28.863	32.813	34.636
1 x 3 ¹ / ₄ "	19.792	20.833	22.917	25.000	26.389	31.250	32.986	37.500	39.583
1 x 7 ¹ / ₄ "	23.090	24.306	26.736	29.167	30.787	36.458	38.484	43.750	46.181
1 x 2"	26.389	27.778	30.556	33.333	35.185	41.667	43.981	50.000	52.778

7 — 3¹/₄" x 2"

Bécsi mérothben fűrészelt faaru. — In wiener Maasse geschnittene Waaren.

21

fillér köblábonkénti **egységár** mellett **egy darabnak ára** az alant felsorolt méretekben,

t o v á b b á :

darabnak köblábtartalma az alant felsorolt méretekben :

Der Preis eines Stückes in den unten angeführten Maassen, wenn ein Kubikfuss kostet **21 Heller**

ferner:

ergeben unten angeführte Zahlen den **Kubikfussinhalt** von **21 Stück**

		4''	5''	6''	7''	8''	9''	10''	11''	12''	
1	4	9 ¹ / ₂ '	1.385	1.732	2.078	2.424	2.771	3.117	3.464	3.810	4.156
		11'	1.604	2.005	2.406	2.807	3.208	3.609	4.010	4.411	4.813
		12'	1.750	2.188	2.625	3.063	3.500	3.938	4.375	4.813	5.250
		12 ² / ₃ '	1.847	2.309	2.771	3.233	3.694	4.156	4.618	5.080	5.542
		15 ¹ / ₂ '	2.188	2.734	3.281	3.828	4.375	4.922	5.469	6.016	6.563
		15 ⁵ / ₆ '	2.309	2.886	3.464	4.041	4.618	5.195	5.773	6.350	6.927
		19'	2.625	3.281	3.938	4.594	5.250	5.906	6.563	7.219	7.875
		2.771	3.464	4.156	4.849	5.542	6.234	6.927	7.620	8.313	
1	3	9 ¹ / ₂ '	1.847	2.309	2.771	3.233	3.694	4.156	4.618	5.080	5.542
		11'	2.139	2.674	3.208	3.743	4.278	4.813	5.347	5.882	6.417
		12'	2.333	2.917	3.500	4.083	4.667	5.250	5.833	6.417	7.000
		12 ² / ₃ '	2.463	3.079	3.694	4.310	4.926	5.542	6.157	6.773	7.389
		15 ¹ / ₂ '	2.917	3.646	4.375	5.104	5.833	6.563	7.292	8.021	8.750
		15 ⁵ / ₆ '	3.079	3.848	4.618	5.388	6.157	6.927	7.697	8.466	9.236
		19'	3.500	4.375	5.250	6.125	7.000	7.875	8.750	9.625	10.500
		3.694	4.618	5.542	6.465	7.389	8.313	9.236	10.160	11.083	
1	2	9 ¹ / ₂ '	2.771	3.464	4.156	4.849	5.542	6.234	6.927	7.620	8.313
		11'	3.208	4.010	4.813	5.615	6.417	7.219	8.021	8.823	9.625
		12'	3.500	4.375	5.250	6.125	7.000	7.875	8.750	9.625	10.500
		12 ² / ₃ '	3.694	4.618	5.542	6.465	7.389	8.313	9.236	10.160	11.083
		15 ¹ / ₂ '	4.375	5.469	6.563	7.656	8.750	9.844	10.938	12.031	13.125
		15 ⁵ / ₆ '	4.618	5.773	6.927	8.082	9.236	10.391	11.545	12.700	13.854
		19'	5.250	6.563	7.875	9.188	10.500	11.813	13.125	14.438	15.750
		5.542	6.927	8.313	9.698	11.083	12.469	13.854	15.240	16.625	
3	4	9 ¹ / ₂ '	4.156	5.195	6.234	7.273	8.313	9.352	10.391	11.430	12.469
		11'	4.813	6.016	7.219	8.422	9.625	10.828	12.031	13.234	14.438
		12'	5.250	6.563	7.875	9.188	10.500	11.813	13.125	14.438	15.750
		12 ² / ₃ '	5.542	6.927	8.313	9.698	11.083	12.469	13.854	15.240	16.625
		15 ¹ / ₂ '	6.563	8.203	9.844	11.484	13.125	14.766	16.406	18.047	19.688
		15 ⁵ / ₆ '	6.927	8.659	10.391	12.122	13.854	15.586	17.318	19.049	20.781
		19'	7.875	9.844	11.813	13.781	15.750	17.719	19.688	21.656	23.625
		8.313	10.391	12.469	14.547	16.625	18.703	20.781	22.859	24.938	
1	1	9 ¹ / ₂ '	5.542	6.927	8.313	9.698	11.083	12.469	13.854	15.240	16.625
		11'	6.417	8.021	9.625	11.229	12.833	14.438	16.042	17.646	19.250
		12'	7.000	8.750	10.500	12.250	14.000	15.750	17.500	19.250	21.000
		12 ² / ₃ '	7.389	9.236	11.083	12.931	14.778	16.625	18.472	20.319	22.167
		15 ¹ / ₂ '	8.750	10.938	13.125	15.313	17.500	19.888	21.875	24.063	26.250
		15 ⁵ / ₆ '	9.236	11.545	13.854	16.163	18.472	20.781	23.090	25.399	27.708
		19'	10.500	13.125	15.750	18.375	21.000	23.625	26.250	28.875	31.500
		11.083	13.854	16.625	19.396	22.167	24.938	27.708	30.479	33.250	
5	4	9 ¹ / ₂ '	6.927	8.659	10.391	12.122	13.854	15.586	17.318	19.049	20.781
		11'	8.021	10.026	12.031	14.036	16.042	18.047	20.052	22.057	24.063
		12'	8.750	10.938	13.125	15.313	17.500	19.688	21.875	24.063	26.250
		12 ² / ₃ '	9.236	11.545	13.854	16.163	18.472	20.781	23.090	25.399	27.708
		15 ¹ / ₂ '	10.938	13.672	16.406	19.141	21.875	24.609	27.344	30.078	32.813
		15 ⁵ / ₆ '	11.545	14.431	17.318	20.204	23.090	25.977	28.863	31.749	34.635
		19'	13.125	16.406	19.688	22.969	26.250	29.531	32.813	36.094	39.375
		13.854	17.318	20.781	24.245	27.708	31.172	34.635	38.099	41.563	

Bécsi méretheben fűrészelt faáru. — In wioner Maasse geschnittene Waaren.

21 fillér köblábonkénti **egységár** mellett **egy darabnak ára** az alant felsorolt méretekben,
 továbbá:
darabnak köblábtartalma az alant felsorolt méretekben:

Der Preis eines Stückes in den unten angeführten Maassen, wenn ein Kubikfuss kostet 21 Heller
 ferner:
 ergeben unten angeführte Zahlen den Kubikfussinhalt von 21 Stück

		4'	5'	6'	7'	8'	9'	10'	11'	12'	
6	4	9 ¹ / ₂	9.313	10.391	12.469	14.547	16.625	18.703	20.781	22.859	24.938
		11'	9.625	12.031	14.438	16.844	19.250	21.656	24.063	26.469	28.875
		12'	10.500	13.125	15.750	18.375	21.000	23.625	26.250	28.875	31.500
		12 ² / ₃	11.083	13.854	16.625	19.396	22.167	24.938	27.708	30.479	33.250
		15'	13.125	16.406	19.688	22.969	26.250	29.531	32.813	36.094	39.375
		15 ⁵ / ₆	13.854	17.318	20.781	24.245	27.708	31.172	34.635	38.099	41.563
		18'	15.750	19.688	23.625	27.563	31.500	35.438	39.375	43.313	47.250
19'	16.625	20.781	24.938	29.094	33.250	37.406	41.563	45.719	49.875		
7	4	9 ¹ / ₂	9.698	12.123	14.547	16.971	19.396	21.820	24.245	26.669	29.094
		11'	11.239	14.036	16.844	19.651	22.458	25.266	28.073	30.880	33.688
		12'	12.250	15.313	18.375	21.438	24.500	27.563	30.625	33.688	36.750
		12 ² / ₃	12.931	16.163	19.396	22.628	25.861	29.094	32.326	35.559	38.792
		15'	15.313	19.141	22.969	26.797	30.625	34.453	38.281	42.109	45.938
		15 ⁵ / ₆	16.163	20.204	24.245	28.286	32.326	36.367	40.408	44.449	48.490
		18'	18.375	22.969	27.563	32.158	36.750	41.344	45.938	50.531	55.125
19'	19.396	24.245	29.094	33.943	38.792	43.641	48.490	53.339	58.184		
2	2	9 ¹ / ₂	11.088	13.854	16.625	19.396	22.167	24.938	27.708	30.479	33.250
		11'	12.833	16.042	19.250	22.458	25.667	28.875	32.083	35.292	38.500
		12'	14.000	17.500	21.000	24.500	28.000	31.500	35.000	38.500	42.000
		12 ² / ₃	14.778	18.472	22.167	26.861	29.556	33.250	36.944	40.639	44.333
		15'	17.500	21.875	26.250	30.625	35.000	39.375	43.750	48.125	52.500
		15 ⁵ / ₆	18.472	23.080	27.708	32.326	36.944	41.563	46.181	50.799	55.417
		18'	21.000	26.250	31.500	36.750	42.000	47.250	52.500	57.750	63.000
19'	22.167	27.708	33.250	38.792	44.333	49.875	55.417	60.958	66.500		

Zárlécz — Staffeln

	12'	12 ² / ₃	15'	15 ⁵ / ₆	18'	19'	21'	22'	24'
1/2 x 3"	5.250	5.542	6.563	6.927	7.875	8.313	9.188	9.625	10.500
3/4 x 3"	7.000	7.369	8.750	9.296	10.500	11.083	12.250	12.833	14.000
2 x 3"	10.500	11.063	13.125	13.854	15.750	16.625	18.375	19.250	21.000
3 x 3"	15.750	16.625	19.688	20.781	23.625	24.938	27.563	28.875	31.500
3 x 4"	21.000	22.167	26.250	27.708	31.500	33.250	36.750	38.500	42.000
3 x 5"	26.250	27.708	32.813	34.635	39.375	41.563	45.938	48.125	52.500
4 x 4"	28.000	29.556	35.000	36.944	42.000	44.333	49.000	51.333	56.000
4 x 5"	35.000	36.944	43.750	46.181	52.500	55.417	61.250	64.167	70.000
5 x 5"	43.750	46.181	54.688	57.728	65.625	69.271	76.563	80.208	87.500
5 x 6"	52.500	55.417	66.625	69.271	78.750	83.125	91.875	96.250	105.000

Lécz. (10 drbos csomókban) — Latten. (per Bund á 10 Stück)

	3 ¹ / ₆	4'	4 ² / ₃	5'	6'	6 ¹ / ₂	7'	8'	9'
3/4 x 3 ¹ / ₂ "	6.061	7.666	9.092	9.970	11.484	12.122	13.398	15.313	17.227
1 x 3 ¹ / ₂ "	6.927	8.750	10.391	10.938	13.125	13.854	15.313	17.500	19.888
1 x 4"	8.082	10.208	12.122	12.760	15.313	16.163	17.865	20.417	22.969
1 x 5"	9.236	11.667	13.854	14.583	17.500	18.472	20.417	23.333	26.250
	9 ¹ / ₂	10'	11'	12'	12 ² / ₃	15'	15 ⁵ / ₆	18'	19'
3/4 x 3 ¹ / ₂ "	18.184	19.141	21.055	22.969	24.245	28.711	30.306	34.453	36.367
1 x 3 ¹ / ₂ "	20.781	21.875	24.063	26.250	27.708	32.813	34.635	39.375	41.563
1 x 4"	24.245	25.521	28.073	30.625	32.326	38.281	40.408	45.938	48.490
1 x 5"	27.708	29.167	32.083	35.000	36.944	43.750	46.181	52.500	55.417

1 x 3¹/₂" x 2'

Bécsi méretekben fűrészelt faáru. — In wiener Maasse geschnittene Waaren.

22

fillér köblábonkénti **egységár** mellett **egy darabnak ára** az alant felsorolt méretekben,

t o v á b b á :

darabnak köblábtartalma az alant felsorolt méretekben :

Der Preis eines Stückes in den unten angeführten Maassen, wenn ein Kubikfuss kostet **22** Heller ferner: ergeben unten angeführte Zahlen den Kubikfussinhalt von **22** Stück

		4"	5"	6"	7"	8"	9"	10"	11"	12"	
1	4	9 ¹ / ₂ '	1.451	1.814	2.177	2.540	2.903	3.266	3.628	3.991	4.354
		11'	1.681	2.101	2.521	2.941	3.361	3.781	4.201	4.622	5.042
		12'	1.833	2.292	2.750	3.208	3.667	4.125	4.583	5.042	5.500
		12 ² / ₃ '	1.935	2.419	2.903	3.387	3.870	4.354	4.838	5.322	5.806
		15'	2.292	2.865	3.438	4.010	4.583	5.156	5.729	6.302	6.875
		15 ⁵ / ₆ '	2.419	3.024	3.628	4.233	4.838	5.443	6.047	6.652	7.257
		19'	2.750	3.438	4.125	4.813	5.500	6.188	6.875	7.563	8.250
		2.903	3.628	4.354	5.080	5.806	6.531	7.257	7.983	8.708	
1	3	9 ¹ / ₂ '	1.935	2.419	2.903	3.387	3.870	4.354	4.838	5.322	5.806
		11'	2.241	2.801	3.361	3.921	4.481	5.042	5.602	6.162	6.722
		12'	2.444	3.056	3.667	4.278	4.889	5.500	6.111	6.722	7.333
		12 ² / ₃ '	2.580	3.225	3.870	4.515	5.160	5.806	6.451	7.096	7.741
		15'	3.056	3.819	4.583	5.347	6.111	6.875	7.639	8.403	9.167
		15 ⁵ / ₆ '	3.225	4.032	4.838	5.644	6.451	7.257	8.063	8.870	9.678
		19'	3.837	4.583	5.500	6.417	7.333	8.250	9.167	10.083	11.000
		3.870	4.838	5.806	6.773	7.741	8.708	9.676	10.644	11.611	
1	2	9 ¹ / ₂ '	2.903	3.628	4.354	5.080	5.806	6.531	7.257	7.983	8.708
		11'	3.361	4.201	5.042	5.882	6.722	7.563	8.403	9.243	10.083
		12'	3.667	4.583	5.500	6.417	7.333	8.250	9.167	10.083	11.000
		12 ² / ₃ '	3.870	4.838	5.806	6.773	7.741	8.708	9.676	10.644	11.611
		15'	4.583	5.729	6.875	8.021	9.167	10.313	11.458	12.604	13.750
		15 ⁵ / ₆ '	4.838	6.047	7.257	8.466	9.676	10.885	12.095	13.304	14.514
		19'	5.500	6.875	8.250	9.625	11.000	12.375	13.750	15.125	16.500
		5.806	7.257	8.708	10.160	11.611	13.063	14.514	15.965	17.417	
3	4	9 ¹ / ₂ '	4.354	5.443	6.531	7.620	8.708	9.797	10.885	11.974	13.063
		11'	5.042	6.302	7.563	8.823	10.083	11.344	12.604	13.865	15.125
		12'	5.500	6.875	8.250	9.625	11.000	12.375	13.750	15.125	16.500
		12 ² / ₃ '	5.806	7.257	8.708	10.160	11.611	13.063	14.514	15.965	17.417
		15'	6.875	8.594	10.313	12.031	13.750	15.469	17.188	18.906	20.625
		15 ⁵ / ₆ '	7.257	9.071	10.885	12.700	14.514	16.328	18.142	19.957	21.771
		19'	8.250	10.313	12.375	14.438	16.500	18.563	20.625	22.688	24.750
		8.708	10.885	13.063	15.240	17.417	19.594	21.771	23.948	26.125	
1	1	9 ¹ / ₂ '	5.806	7.257	8.708	10.160	11.611	13.063	14.514	15.965	17.417
		11'	6.722	8.403	10.083	11.764	13.444	15.125	16.806	18.486	20.167
		12'	7.333	9.167	11.000	12.833	14.667	16.500	18.333	20.167	22.000
		12 ² / ₃ '	7.741	9.676	11.611	13.546	15.481	17.417	19.352	21.287	23.222
		15'	9.167	11.458	13.750	16.042	18.333	20.625	22.917	25.208	27.500
		15 ⁵ / ₆ '	9.676	12.095	14.514	16.933	19.352	21.771	24.190	26.609	29.028
		19'	11.000	13.750	16.500	19.250	22.000	24.750	27.500	30.250	33.000
		11.611	14.514	17.417	20.319	23.222	26.125	29.028	31.931	34.833	
5	4	9 ¹ / ₂ '	7.257	9.071	10.885	12.700	14.514	16.328	18.142	19.957	21.771
		11'	8.403	10.503	12.604	14.705	16.806	18.906	21.007	23.108	25.208
		12'	9.167	11.458	13.750	16.042	18.333	20.625	22.917	25.208	27.500
		12 ² / ₃ '	9.676	12.095	14.514	16.933	19.352	21.771	24.190	26.609	29.028
		15'	11.458	14.323	17.188	20.052	22.917	25.781	28.646	31.510	34.375
		15 ⁵ / ₆ '	12.095	15.119	18.142	21.166	24.190	27.214	30.237	33.261	36.285
		19'	13.750	17.188	20.625	24.063	27.500	30.938	34.375	37.813	41.250
		14.514	18.142	21.771	25.399	29.028	32.656	36.285	39.913	43.542	

Bécsi mérethben fűrészelt faár. — In wiener Maasse geschnittene Waaren.

22

fillér köblábonkénti egységár mellett egy darabnak ára az alant felsorolt méretekben,

t o v á b b á :

darabnak köblábtartalma az alant felsorolt méretekben :

Der Preis eines Stückes in den unten angeführten Maassen, wenn ein Kubikfuss kostet 22 Heller

ferner:

ergeben unten angeführte Zahlen den Kubikfussinhalt von 22 Stück

		4"	5"	6"	7"	8"	9"	10"	11"	12"
6	9 ¹ / ₂ '	8.708	10.885	13.063	15.240	17.417	19.594	21.771	23.948	26.125
	11'	10.083	12.604	15.125	17.646	20.167	22.688	25.208	27.729	30.250
	12'	11.000	13.750	16.500	19.250	22.000	24.750	27.500	30.250	33.000
	12 ² / ₃ '	11.611	14.514	17.417	20.319	23.222	26.125	29.028	31.931	34.833
	15'	13.750	17.188	20.625	24.063	27.500	30.938	34.375	37.813	41.250
	15 ⁵ / ₆ '	14.514	18.142	21.771	25.399	29.028	32.656	36.285	39.913	43.542
	18'	16.500	20.625	24.750	28.875	33.000	37.125	41.250	45.375	49.500
19'	17.417	21.771	26.125	30.479	34.833	39.188	43.542	47.896	52.250	
7	9 ¹ / ₂ '	10.160	12.700	15.240	17.780	20.319	22.859	25.399	27.939	30.479
	11'	11.764	14.705	17.646	20.587	23.528	26.469	29.410	32.351	35.292
	12'	12.833	16.042	19.250	22.458	25.667	28.875	32.083	35.292	38.500
	12 ² / ₃ '	13.546	16.933	20.319	23.706	27.093	30.479	33.866	37.252	40.639
	15'	16.042	20.052	24.063	28.073	32.083	36.094	40.104	44.115	48.125
	15 ⁵ / ₆ '	16.933	21.166	25.399	29.633	33.866	38.099	42.332	46.556	50.799
	18'	19.250	24.063	28.875	33.688	38.500	43.313	48.125	52.938	57.750
19'	20.319	25.399	30.479	35.559	40.639	45.719	50.799	55.878	60.958	
2"	9 ¹ / ₂ '	11.611	14.514	17.417	20.319	23.222	26.125	29.028	31.931	34.833
	11'	13.444	16.806	20.167	23.528	26.889	30.250	33.611	36.972	40.333
	12'	14.667	18.333	22.000	25.667	29.333	33.000	36.667	40.333	44.000
	12 ² / ₃ '	15.481	19.352	23.222	27.093	30.963	34.833	38.704	42.574	46.444
	15'	18.333	22.917	27.500	32.083	36.667	41.250	45.833	50.417	55.000
	15 ⁵ / ₆ '	19.352	24.190	29.028	33.866	38.704	43.542	48.380	53.218	58.056
	18'	22.000	27.500	33.000	38.500	44.000	49.500	55.000	60.500	66.000
19'	23.222	29.028	34.833	40.639	46.444	52.250	58.056	63.861	69.667	

Zárléc — Staffeln

	12'	12 ² / ₃ '	15'	15 ⁵ / ₆ '	18'	19'	21'	22'	24'
6 ¹ / ₄ × 2"	5.500	5.806	6.875	7.257	8.250	8.708	9.625	10.083	11.000
2 × 2"	7.333	7.741	9.167	9.676	11.000	11.611	12.833	13.444	14.667
2 × 3"	11.000	11.611	13.750	14.514	16.500	17.417	19.250	20.167	22.000
3 × 3"	16.500	17.417	20.625	21.771	24.750	26.125	28.875	30.250	33.000
3 × 4"	22.000	23.222	27.500	29.028	33.000	34.833	38.500	40.333	44.000
3 × 5"	27.500	29.028	34.375	36.285	41.250	43.542	48.125	50.417	55.000
4 × 4"	29.333	30.963	36.667	38.704	44.000	46.444	51.333	53.778	58.667
4 × 5"	36.667	38.704	45.833	48.380	55.000	58.056	64.167	67.222	73.333
5 × 5"	45.833	48.380	57.292	60.475	68.750	72.569	80.208	84.028	91.667
5 × 6"	55.000	58.056	68.750	72.569	82.500	87.083	96.250	100.833	110.000

Léc. (10 drbos csomókban) — Latten. (per Bund á 10 Stück)

	3 ¹ / ₆ '	4'	4 ³ / ₄ '	5'	6'	6 ¹ / ₃ '	7'	8'	9'
3 ¹ / ₄ × 7 ¹ / ₄ "	6.350	8.021	9.525	10.026	12.031	12.700	14.036	16.042	18.047
1 × 9 ¹ / ₄ "	7.257	9.167	10.885	11.458	13.750	14.514	16.042	18.333	20.625
1 × 7 ¹ / ₄ "	8.466	10.694	12.700	13.368	16.042	16.933	18.715	21.389	24.063
1 × 2 ¹ / ₂ "	9.676	12.222	14.514	15.278	18.333	19.352	21.389	24.444	27.500
	9 ¹ / ₂ '	10'	11'	12'	12 ² / ₃ '	15'	15 ⁵ / ₆ '	18'	19'
3 ¹ / ₄ × 7 ¹ / ₄ "	19.049	20.052	22.057	24.063	25.399	30.078	31.749	36.094	38.099
1 × 9 ¹ / ₄ "	21.771	22.917	25.208	27.500	29.028	34.375	36.285	41.250	43.542
1 × 7 ¹ / ₄ "	25.399	26.736	29.410	32.083	33.866	40.104	42.332	48.125	50.799
1 × 2 ¹ / ₂ "	29.028	30.556	33.611	36.667	38.704	45.833	48.380	55.000	58.056

*) — 3¹/₄" × 2"

Bécsi mérethben fűrészelt faáru. — In wiener Maasse geschnittene Waaren.

23

fillér köblábonkénti **egységár** mellett **egy darabnak ára** az alant felsorolt méretekben,

t o v á b b á :

darabnak köblábtartalma az alant felsorolt méretekben :

Der Preis eines Stückes in den unten angeführten Maassen, wenn ein Kubikfuss kostet 23 Heller

ferner:

ergeben unten angeführte Zahlen den Kubikfussinhalt von 23 Stück

		4''	5''	6''	7''	8''	9''	10''	11''	12''	
1	4	9 ¹ / ₂ '	1.517	1.897	2.276	2.655	3.035	3.414	3.793	4.173	4.552
		11'	1.757	2.196	2.635	3.075	3.514	3.953	4.392	4.832	5.271
		12'	1.917	2.396	2.875	3.354	3.833	4.313	4.792	5.271	5.750
		12 ² / ₃ '	2.023	2.529	3.035	3.541	4.046	4.552	5.058	5.564	6.069
		15'	2.396	2.995	3.594	4.193	4.792	5.391	5.990	6.589	7.188
		15 ⁵ / ₆ '	2.529	3.161	3.793	4.426	5.058	5.690	6.322	6.955	7.587
		18'	2.875	3.594	4.313	5.031	5.750	6.469	7.188	7.906	8.625
		19'	3.035	3.793	4.552	5.311	6.069	6.828	7.587	8.345	9.104
1	3	9 ¹ / ₂ '	2.023	2.529	3.035	3.541	4.046	4.552	5.058	5.564	6.069
		11'	2.343	2.928	3.514	4.100	4.685	5.271	5.856	6.442	7.028
		12'	2.556	3.194	3.833	4.472	5.111	5.750	6.389	7.028	7.667
		12 ² / ₃ '	2.698	3.372	4.046	4.721	5.395	6.069	6.744	7.418	8.093
		15'	3.194	3.993	4.792	5.590	6.389	7.188	7.986	8.785	9.583
		15 ⁵ / ₆ '	3.372	4.215	5.058	5.901	6.744	7.587	8.430	9.273	10.116
		18'	3.833	4.792	5.750	6.708	7.667	8.625	9.583	10.542	11.500
		19'	4.046	5.058	6.069	7.081	8.093	9.104	10.116	11.127	12.139
		4''	5''	6''	7''	8''	9''	10''	11''	12''	
1	2	9 ¹ / ₂ '	3.035	3.793	4.552	5.311	6.069	6.828	7.587	8.345	9.104
		11'	3.514	4.392	5.271	6.149	7.028	7.906	8.785	9.663	10.542
		12'	3.833	4.792	5.750	6.708	7.667	8.625	9.583	10.542	11.500
		12 ² / ₃ '	4.046	5.058	6.069	7.081	8.093	9.104	10.116	11.127	12.139
		15'	4.792	5.990	7.188	8.385	9.583	10.781	11.979	13.177	14.375
		15 ⁵ / ₆ '	5.058	6.322	7.587	8.851	10.116	11.380	12.645	13.909	15.174
		18'	5.750	7.188	8.625	10.063	11.500	12.938	14.375	15.813	17.250
		19'	6.069	7.587	9.104	10.622	12.139	13.656	15.174	16.691	18.208
3	4	9 ¹ / ₂ '	4.552	5.690	6.828	7.966	9.104	10.242	11.380	12.518	13.656
		11'	5.271	6.589	7.906	9.224	10.542	11.859	13.177	14.496	15.813
		12'	5.750	7.188	8.625	10.063	11.500	12.938	14.375	15.813	17.250
		12 ² / ₃ '	6.069	7.587	9.104	10.622	12.139	13.656	15.174	16.691	18.208
		15'	7.188	8.984	10.781	12.578	14.375	16.172	17.969	19.766	21.563
		15 ⁵ / ₆ '	7.587	9.484	11.380	13.277	15.174	17.070	18.967	20.864	22.760
		18'	8.625	10.781	12.938	15.094	17.250	19.406	21.563	23.719	25.875
		19'	9.104	11.380	13.656	15.932	18.208	20.484	22.760	25.036	27.313
		4''	5''	6''	7''	8''	9''	10''	11''	12''	
1		9 ¹ / ₂ '	6.069	7.587	9.104	10.622	12.139	13.656	15.174	16.691	18.208
		11'	7.028	8.785	10.542	12.299	14.056	15.813	17.569	19.326	21.083
		12'	7.667	9.583	11.500	13.417	15.333	17.250	19.167	21.083	23.000
		12 ² / ₃ '	8.093	10.116	12.139	14.162	16.185	18.208	20.232	22.255	24.278
		15'	9.583	11.979	14.375	16.771	19.167	21.563	23.958	26.354	28.750
		15 ⁵ / ₆ '	10.116	12.645	15.174	17.703	20.232	22.760	25.289	27.818	30.347
		18'	11.500	14.375	17.250	20.125	23.000	25.875	28.750	31.625	34.500
		19'	12.139	15.174	18.208	21.243	24.278	27.313	30.347	33.382	36.417
5	4	9 ¹ / ₂ '	7.587	9.484	11.380	13.277	15.174	17.070	18.967	20.864	22.760
		11'	8.785	10.981	13.177	15.373	17.569	19.766	21.962	24.158	26.354
		12'	9.583	11.979	14.375	16.771	19.167	21.563	23.958	26.354	28.750
		12 ² / ₃ '	10.116	12.645	15.174	17.703	20.232	22.760	25.289	27.818	30.347
		15'	11.979	14.974	17.969	20.964	23.958	26.953	29.948	32.943	35.938
		15 ⁵ / ₆ '	12.645	15.806	18.967	22.128	25.289	28.451	31.612	34.773	37.934
		18'	14.375	17.969	21.563	25.156	28.750	32.344	35.938	39.531	43.125
		19'	15.174	18.967	22.760	26.564	30.347	34.141	37.934	41.727	45.521

Bécsi méretekben fűrészelt faáru. — In wiener Maasse geschnittene Waaren.

23

filér köblábonkénti egységár mellett egy darabnak ára az alant felsorolt méretekben,

t o v á b b á :

darabnak köblábtartalma az alant felsorolt méretekben :

Der Preis eines Stückes in den unten angeführten Maassen, wenn ein Kubikfuss kostet

23

Heller

ferner:

ergeben unten angeführte Zahlen den Kubikfussinhalt von

Stück

		4"	5"	6"	7"	8"	9"	10"	11"	12"
6	9 ¹ / ₂ "	9.104	11.380	13.656	15.932	18.208	20.484	22.760	25.036	27.313
	11"	10.542	13.177	15.813	18.448	21.083	23.719	26.354	28.990	31.625
	12"	11.500	14.375	17.250	20.125	23.000	25.875	28.750	31.625	34.500
	12 ² / ₃ "	12.139	15.174	18.208	21.243	24.278	27.313	30.347	33.382	36.417
	15"	14.375	17.969	21.563	25.156	28.750	32.344	35.938	39.531	43.125
	15 ⁵ / ₆ "	15.174	18.967	22.760	26.554	30.347	34.141	37.934	41.727	45.521
	19"	17.250	21.563	25.875	30.188	34.500	38.813	43.125	47.438	51.750
7	9 ¹ / ₂ "	10.622	13.277	15.932	18.588	21.243	23.898	26.554	29.209	31.865
	11"	12.269	15.373	18.448	21.523	24.597	27.672	30.747	33.821	36.896
	12"	13.417	16.771	20.125	23.479	26.833	30.189	33.542	36.896	40.250
	12 ² / ₃ "	14.162	17.703	21.243	24.784	28.324	31.865	35.405	38.946	42.488
	15"	16.771	20.964	25.156	29.349	33.542	37.734	41.927	46.120	50.313
	15 ⁵ / ₆ "	17.703	22.128	26.554	30.979	35.405	39.831	44.256	48.682	53.108
	19"	20.125	25.156	30.188	35.219	40.250	45.281	50.313	55.344	60.375
2"	9 ¹ / ₂ "	12.139	15.174	18.208	21.243	24.278	27.313	30.347	33.382	36.417
	11"	14.056	17.569	21.083	24.597	28.111	31.625	35.139	38.653	42.167
	12"	15.333	19.167	23.000	26.833	30.667	34.500	38.333	42.167	46.000
	12 ² / ₃ "	16.186	20.232	24.278	28.324	32.370	36.417	40.463	44.509	48.556
	15"	19.167	23.958	28.750	33.542	38.333	43.125	47.917	52.708	57.500
	15 ⁵ / ₆ "	20.232	25.289	30.347	35.405	40.463	45.521	50.579	55.637	60.694
	19"	23.000	28.750	34.500	40.250	46.000	51.750	57.500	63.250	69.000
	19"	24.278	30.347	36.417	42.488	48.556	54.625	60.694	66.764	72.833

Zárlecz — Staffeln

	12"	12 ² / ₃ "	15"	15 ⁵ / ₆ "	18"	19"	21"	22"	24"
6 ¹ / ₄ × 2"	5.750	6.069	7.188	7.587	8.625	9.104	10.063	10.542	11.500
2 × 2"	7.667	8.093	9.583	10.116	11.500	12.139	13.417	14.056	15.333
2 × 3"	11.500	12.139	14.375	15.174	17.250	18.208	20.125	21.083	23.000
3 × 3"	17.250	18.208	21.563	22.760	25.875	27.313	30.188	31.625	34.500
3 × 4"	23.000	24.278	28.750	30.347	34.500	36.417	40.250	42.167	46.000
3 × 5"	28.750	30.347	35.938	37.934	43.125	45.521	50.313	52.708	57.500
4 × 4"	30.667	32.370	38.333	40.463	46.000	48.556	53.667	56.222	61.333
4 × 5"	36.333	40.463	47.917	50.579	57.500	60.694	67.083	70.278	76.667
5 × 5"	47.917	50.579	59.896	63.223	71.875	75.868	83.854	87.847	95.833
5 × 6"	57.500	60.694	71.875	75.868	86.250	91.042	100.625	105.417	115.000

Lécz. (10 drbos csomókban) — Latten. (per Bund á 10 Stück)

	3 ¹ / ₆ "	4"	4 ³ / ₄ "	5"	6"	6 ¹ / ₂ "	7"	8"	9"
3 ¹ / ₄ × 7 ¹ / ₄ "	6.638	8.385	9.958	10.482	12.578	13.277	14.674	16.771	18.867
*) 1 × 6 ¹ / ₄ "	7.587	9.583	11.380	11.979	14.375	15.174	16.771	19.167	21.563
1 × 7 ¹ / ₄ "	8.861	11.181	13.277	13.976	16.771	17.703	19.566	22.361	25.156
1 × 2"	10.116	12.778	15.174	15.972	19.167	20.232	22.361	25.556	28.750
	9 ¹ / ₂ "	10"	11"	12"	12 ² / ₃ "	15"	15 ⁵ / ₆ "	18"	19"
3 ¹ / ₄ × 7 ¹ / ₄ "	19.915	20.964	23.060	25.156	26.554	31.445	33.192	37.734	39.831
*) 1 × 6 ¹ / ₄ "	22.760	23.958	26.354	28.750	30.347	35.938	37.934	43.125	45.521
1 × 7 ¹ / ₄ "	26.554	27.951	30.747	33.542	35.405	41.927	44.256	50.313	53.108
1 × 2"	30.347	31.944	35.139	38.333	40.463	47.917	50.579	57.500	60.694

*) = 3¹/₄" × 2"

Bécsi méretben fűrészelt faáru. — In wicner Maasse geschnittene Waaren.

24 fillér köblábonkénti **egységár** mellett **egy darabnak ára** az alant felsorolt méretekben,
t o v á b b á:
24 darabnak köblábtartalma az alant felsorolt méretekben:

Der Preis eines Stückes in den unten angeführten Maassen, wenn ein Kubikfuss kostet **24** Heller
ferner:
 ergeben unten angeführte Zahlen den Kubikfussinhalt von **24** Stück

		4"	5"	6"	7"	8"	9"	10"	11"	12"	
1	4	9 ¹ / ₂ '	1.583	1.979	2.375	2.771	3.167	3.563	3.958	4.354	4.750
		11'	1.833	2.292	2.750	3.208	3.667	4.125	4.583	5.042	5.500
		12'	2.000	2.500	3.000	3.500	4.000	4.500	5.000	5.500	6.000
		12 ² / ₃ '	2.111	2.639	3.187	3.694	4.222	4.760	5.278	5.806	6.333
		15'	2.500	3.125	3.750	4.375	5.000	5.625	6.250	6.875	7.500
		15 ⁵ / ₆ '	2.639	3.299	3.958	4.618	5.278	5.938	6.597	7.257	7.917
		19'	3.000	3.750	4.500	5.250	6.000	6.750	7.500	8.250	9.000
1	3	9 ¹ / ₂ '	2.111	2.639	3.167	3.694	4.222	4.750	5.278	5.806	6.333
		11'	2.444	3.066	3.667	4.278	4.889	5.500	6.111	6.722	7.333
		12'	2.667	3.333	4.000	4.667	5.333	6.000	6.667	7.333	8.000
		12 ² / ₃ '	2.815	3.519	4.222	4.926	5.630	6.333	7.037	7.741	8.444
		15'	3.333	4.167	5.000	5.833	6.667	7.500	8.333	9.167	10.000
		15 ⁵ / ₆ '	3.519	4.398	5.278	6.157	7.037	7.917	8.796	9.676	10.556
		19'	4.000	5.000	6.000	7.000	8.000	9.000	10.000	11.000	12.000
1	2	4"	3.167	3.958	4.750	5.542	6.333	7.125	7.917	8.708	9.500
		11'	3.667	4.583	5.500	6.417	7.333	8.250	9.167	10.083	11.000
		12'	4.000	5.000	6.000	7.000	8.000	9.000	10.000	11.000	12.000
		12 ² / ₃ '	4.222	5.278	6.333	7.389	8.444	9.500	10.556	11.611	12.667
		15'	5.000	6.250	7.500	8.750	10.000	11.250	12.500	13.750	15.000
		15 ⁵ / ₆ '	5.278	6.597	7.917	9.236	10.556	11.875	13.194	14.514	15.833
		19'	6.000	7.500	9.000	10.500	12.000	13.500	15.000	16.500	18.000
3	4	9 ¹ / ₂ '	4.750	5.938	7.125	8.313	9.500	10.688	11.875	13.063	14.250
		11'	5.500	6.875	8.250	9.625	11.000	12.375	13.750	15.125	16.500
		12'	6.000	7.500	9.000	10.500	12.000	13.500	15.000	16.500	18.000
		12 ² / ₃ '	6.333	7.917	9.500	11.083	12.667	14.250	15.833	17.417	19.000
		15'	7.500	9.375	11.250	13.125	15.000	16.875	18.750	20.625	22.500
		15 ⁵ / ₆ '	7.917	9.896	11.875	13.854	15.833	17.813	19.792	21.771	23.750
		19'	9.000	11.250	13.500	15.750	18.000	20.250	22.500	24.750	27.000
1	1	4"	6.333	7.917	9.500	11.083	12.667	14.250	15.833	17.417	19.000
		11'	7.333	9.167	11.000	12.833	14.667	16.500	18.333	20.167	22.000
		12'	8.000	10.000	12.000	14.000	16.000	18.000	20.000	22.000	24.000
		12 ² / ₃ '	8.444	10.556	12.667	14.778	16.889	19.000	21.111	23.222	25.333
		15'	10.000	12.500	15.000	17.500	20.000	22.500	25.000	27.500	30.000
		15 ⁵ / ₆ '	10.556	13.194	15.833	18.472	21.111	23.750	26.389	29.028	31.667
		19'	12.000	15.000	18.000	21.000	24.000	27.000	30.000	33.000	36.000
5	4	9 ¹ / ₂ '	7.917	9.896	11.875	13.854	15.833	17.813	19.792	21.771	23.750
		11'	9.167	11.458	13.750	16.042	18.333	20.625	22.917	25.208	27.500
		12'	10.000	12.500	15.000	17.500	20.000	22.500	25.000	27.500	30.000
		12 ² / ₃ '	10.556	13.194	15.833	18.472	21.111	23.750	26.389	29.028	31.667
		15'	12.500	15.625	18.750	21.875	25.000	28.125	31.250	34.375	37.500
		15 ⁵ / ₆ '	13.194	16.493	19.792	23.090	26.389	29.688	32.986	36.285	39.583
		19'	15.000	18.750	22.500	26.250	30.000	33.750	37.500	41.250	45.000
		15.833	19.792	23.750	27.708	31.667	35.625	39.583	43.542	47.500	

Bécsi mérotben fűrészelt faár. — In wioner Maasse geschnittene Waaren.

24

fillér köblábonkénti **egységár** mellett **egy darabnak ára** az alant felsorolt méretekben,

t o v á b b á :

darabnak köblábtartalma az alant felsorolt méretekben :

Der Preis eines Stückes in den unten angeführten Maassen, wenn ein Kubikfuss kostet **24** Heller
 ferner:
 ergeben unten angeführte Zahlen den Kubikfussinhalt von **24** Stück

		3"	5"	6"	7"	8"	9"	10"	11"	12"
6	9 ¹ / ₂ '	9.500	11.875	14.250	16.625	19.000	21.375	23.750	26.125	28.500
	11'	11.000	13.750	16.500	19.250	22.000	24.750	27.500	30.250	33.000
	12'	12.000	15.000	18.000	21.000	24.000	27.000	30.000	33.000	36.000
	12 ² / ₃ '	12.667	15.833	19.000	22.167	25.333	28.500	31.667	34.833	38.000
	15'	15.000	18.750	22.500	26.250	30.000	33.750	37.500	41.250	45.000
	15 ⁵ / ₆ '	15.833	19.792	23.750	27.708	31.667	35.625	39.583	43.542	47.500
	18'	18.000	22.500	27.000	31.500	36.000	40.500	45.000	49.500	54.000
19'	19.000	23.750	28.500	33.250	38.000	42.750	47.500	52.250	57.000	
7	9 ¹ / ₂ '	11.083	13.854	16.625	19.396	22.167	24.938	27.708	30.479	33.250
	11'	12.833	16.042	19.250	22.458	25.667	28.875	32.083	35.292	38.500
	12'	14.000	17.500	21.000	24.500	28.000	31.500	35.000	38.500	42.000
	12 ² / ₃ '	14.778	18.472	22.167	25.861	29.556	33.250	36.944	40.639	44.333
	15'	17.500	21.875	26.250	30.625	35.000	39.375	43.750	48.125	52.500
	15 ⁵ / ₆ '	18.472	23.090	27.708	32.326	36.944	41.563	46.181	50.799	55.417
	18'	21.000	25.250	31.500	36.750	42.000	47.250	52.500	57.750	63.000
19'	22.167	27.708	33.250	38.792	44.333	49.875	55.417	60.958	66.500	
2"	9 ¹ / ₂ '	12.667	15.833	19.000	22.167	25.333	28.500	31.667	34.833	38.000
	11'	14.667	18.333	22.000	25.667	29.333	33.000	36.667	40.333	44.000
	12'	16.000	20.000	24.000	28.000	32.000	36.000	40.000	44.000	48.000
	12 ² / ₃ '	16.889	21.111	25.333	29.556	33.778	38.000	42.222	46.444	50.667
	15'	20.000	25.000	30.000	35.000	40.000	45.000	50.000	55.000	60.000
	15 ⁵ / ₆ '	21.111	26.389	31.667	36.944	42.222	47.500	52.778	58.056	63.333
	18'	24.000	30.000	36.000	42.000	48.000	54.000	60.000	66.000	72.000
19'	25.333	31.667	38.000	44.333	50.667	57.000	63.333	69.667	76.000	

Zárléc — Staffeln

	12'	12 ² / ₃ '	15'	15 ⁵ / ₆ '	18'	19'	21'	22'	24'
6 ¹ / ₂ × 2"	6.000	6.333	7.500	7.917	9.000	9.500	10.500	11.000	12.000
2 × 2"	8.000	8.444	10.000	10.556	12.000	12.667	14.000	14.667	16.000
2 × 3"	12.000	12.667	15.000	15.833	18.000	19.000	21.000	22.000	24.000
3 × 3"	18.000	19.000	22.500	23.750	27.000	28.500	31.500	33.000	36.000
3 × 4"	24.000	25.333	30.000	31.667	36.000	38.000	42.000	44.000	48.000
3 × 5"	30.000	31.667	37.500	39.583	45.000	47.500	52.500	55.000	60.000
4 × 4"	32.000	33.778	40.000	42.222	48.000	50.667	56.000	58.667	64.000
4 × 5"	40.000	42.222	50.000	52.778	60.000	63.333	70.000	73.333	80.000
5 × 5"	50.000	52.778	62.500	65.972	75.000	79.167	87.500	91.667	100.000
5 × 6"	60.000	63.333	75.000	79.167	90.000	95.000	105.000	110.000	120.000

Léc. (10 drbos csomókban) — Latten. (per Bund á 10 Stück)

	3 ¹ / ₂ '	4'	4 ¹ / ₂ '	5'	6'	6 ¹ / ₂ '	7'	8'	9'
3 ¹ / ₂ × 7 ¹ / ₂ "	6.927	8.750	10.391	10.938	13.125	13.854	15.313	17.500	19.688
1 × 6 ¹ / ₂ "	7.917	10.000	11.875	12.500	15.000	15.833	17.500	20.000	22.500
1 × 7 ¹ / ₂ "	9.236	11.667	13.854	14.583	17.500	18.472	20.417	23.333	26.250
1 × 2"	10.556	13.333	15.833	16.667	20.000	21.111	23.333	26.667	30.000
	9 ¹ / ₂ '	10'	11'	12'	12 ² / ₃ '	15'	15 ⁵ / ₆ '	18'	19'
3 ¹ / ₂ × 7 ¹ / ₂ "	20.781	21.875	24.063	26.250	27.708	32.813	34.636	39.375	41.563
1 × 6 ¹ / ₂ "	23.750	25.000	27.500	30.000	31.667	37.500	39.583	45.000	47.500
1 × 7 ¹ / ₂ "	27.708	29.167	32.083	35.000	36.944	43.750	46.181	52.500	55.417
1 × 2"	31.667	33.333	36.667	40.000	42.222	50.000	52.778	60.000	63.333

*) — 3¹/₂" × 2"

Bécsi mértékben fűrészelt faaru. — In wioner Maasse geschnittene Waaren.

25

fillér köblábonkénti egységár mellett egy darabnak ára az alant felsorolt méretekben,

t o v á b b á :

darabnak köblábtartalma az alant felsorolt méretekben :

Der Preis eines Stückes in den unten angeführten Maassen, wenn ein Kubikfuss kostet

ferner:

ergeben unten angeführte Zahlen den Kubikfussinhalt von

25 Heller

25 Stück

		4"	5"	6"	7"	8"	9"	10"	11"	12"	
1	4	9 1/2	1.640	2.062	2.474	2.886	3.299	3.711	4.123	4.536	4.948
		11	1.910	2.387	2.866	3.342	3.819	4.297	4.774	5.252	5.729
		12	2.063	2.604	3.125	3.648	4.177	4.688	5.208	5.729	6.250
		12 1/2	2.199	2.749	3.299	3.848	4.398	4.948	5.498	6.047	6.597
		15	2.604	3.266	3.906	4.557	5.208	5.859	6.510	7.161	7.813
		15 1/2	2.749	3.438	4.123	4.810	5.498	6.186	6.872	7.559	8.247
		19	3.125	3.906	4.688	5.469	6.250	7.031	7.813	8.594	9.375
1	3	9 1/2	2.199	2.749	3.299	3.848	4.398	4.948	5.498	6.047	6.597
		11	2.548	3.183	3.819	4.456	5.093	5.729	6.366	7.002	7.639
		12	2.778	3.472	4.167	4.861	5.556	6.250	6.944	7.639	8.333
		12 1/2	2.932	3.686	4.398	5.131	5.864	6.597	7.330	8.063	8.796
		15	3.472	4.340	5.208	6.076	6.944	7.813	8.681	9.549	10.417
		15 1/2	3.665	4.581	5.498	6.414	7.330	8.247	9.163	10.079	10.995
		19	4.167	5.208	6.250	7.292	8.333	9.375	10.417	11.458	12.500
1	2	9 1/2	3.299	4.123	4.948	5.773	6.597	7.422	8.247	9.071	9.896
		11	3.819	4.774	5.729	6.684	7.639	8.594	9.549	10.503	11.458
		12	4.167	5.208	6.250	7.292	8.333	9.375	10.417	11.458	12.500
		12 1/2	4.398	5.498	6.597	7.697	8.796	9.896	10.995	12.095	13.194
		15	5.208	6.510	7.813	9.115	10.417	11.719	13.021	14.323	15.625
		15 1/2	5.498	6.872	8.247	9.621	10.995	12.370	13.744	15.119	16.493
		19	6.250	7.813	9.375	10.938	12.500	14.063	15.625	17.188	18.750
3	4	9 1/2	4.948	6.185	7.422	8.659	9.896	11.133	12.370	13.607	14.844
		11	5.729	7.161	8.594	10.026	11.458	12.891	14.323	15.756	17.188
		12	6.250	7.813	9.375	10.938	12.500	14.063	15.625	17.188	18.750
		12 1/2	6.597	8.247	9.896	11.545	13.194	14.844	16.493	18.142	19.792
		15	7.813	9.766	11.719	13.672	15.625	17.578	19.531	21.484	23.438
		15 1/2	8.247	10.308	12.370	14.431	16.493	18.555	20.616	22.678	24.740
		19	9.375	11.719	14.063	16.406	18.750	21.094	23.438	25.781	28.125
1	1	9 1/2	6.597	8.247	9.896	11.545	13.194	14.844	16.493	18.142	19.792
		11	7.639	9.549	11.458	13.368	15.278	17.188	19.097	21.007	22.917
		12	8.333	10.417	12.500	14.583	16.687	18.750	20.833	22.917	25.000
		12 1/2	8.796	10.995	13.194	15.394	17.593	19.792	21.991	24.190	26.389
		15	10.417	13.021	15.625	18.229	20.833	23.438	26.042	28.646	31.250
		15 1/2	10.995	13.744	16.493	19.242	21.991	24.740	27.488	30.238	32.966
		19	12.500	15.625	18.750	21.875	25.000	28.126	31.250	34.375	37.500
5	4	9 1/2	8.247	10.308	12.370	14.431	16.493	18.555	20.616	22.678	24.740
		11	9.549	11.936	14.323	16.710	19.097	21.484	23.872	26.259	28.646
		12	10.417	13.021	15.625	18.229	20.833	23.438	26.042	28.646	31.250
		12 1/2	10.995	13.744	16.493	19.242	21.991	24.740	27.488	30.237	32.966
		15	13.021	16.276	19.531	22.788	26.042	29.297	32.558	35.807	39.063
		15 1/2	13.744	17.180	20.616	24.052	27.488	30.924	34.361	37.797	41.233
		19	15.625	19.531	23.438	27.344	31.250	35.156	39.063	42.969	46.875
5	4	9 1/2	16.493	20.616	24.740	28.863	32.986	37.109	41.233	45.356	49.479

Bécsi méretekben fűrészelt faár. — In wiener Maasse geschnittene Waaren.

25

fillér köblábonkénti egységár mellett egy darabnak ára az alant felsorolt méretekben,

t o v á b b á :

darabnak köblábtartalma az alant felsorolt méretekben :

Der Preis eines Stückes in den unten angeführten Maassen, wenn ein Kubikfuss kostet

ferner:

ergeben unten angeführte Zahlen den Kubikfussinhalt von

25

Heller

Stück

		4"	5"	6"	7"	8"	9"	10"	11"	12"
6	9 ¹ / ₂ '	8.896	12.370	14.844	17.318	19.792	22.266	24.740	27.214	29.688
	11'	11.458	14.323	17.188	20.052	22.917	25.781	28.646	31.510	34.375
	12'	12.500	15.625	18.750	21.875	25.000	28.125	31.250	34.375	37.500
	12 ² / ₃ '	13.194	16.493	19.792	23.090	26.389	29.688	32.986	36.285	39.583
	15'	15.625	19.531	23.438	27.344	31.250	35.156	39.063	42.969	46.875
	15 ⁵ / ₆ '	16.493	20.616	24.740	28.863	32.986	37.109	41.233	45.356	49.479
7	18'	18.750	23.438	28.125	32.813	37.500	42.188	46.875	51.563	56.250
	19'	19.792	24.740	29.688	34.635	39.583	44.531	49.479	54.427	59.375
	9 ¹ / ₂ '	11.545	14.431	17.318	20.204	23.090	25.977	28.863	31.749	34.635
	11'	13.368	16.710	20.052	23.394	26.736	30.078	33.420	36.762	40.104
	12'	14.583	18.229	21.875	25.521	29.167	32.813	36.458	40.104	43.750
	12 ² / ₃ '	15.394	19.242	23.090	26.939	30.787	34.635	38.484	42.332	46.181
8	15'	18.229	22.786	27.344	31.901	36.458	41.016	45.573	50.130	54.688
	15 ⁵ / ₆ '	19.242	24.052	28.863	33.673	38.484	43.294	48.105	52.915	57.726
	18'	21.875	27.344	32.813	38.281	43.750	49.219	54.688	60.156	65.625
	19'	23.090	28.863	34.635	40.408	46.181	51.953	57.726	63.498	69.271
	9 ¹ / ₂ '	13.194	16.493	19.792	23.090	26.389	29.688	32.986	36.285	39.583
	11'	15.278	19.097	22.917	26.736	30.556	34.375	38.194	42.014	45.833
9	12'	16.667	20.833	25.000	29.167	33.333	37.500	41.667	45.833	50.000
	12 ² / ₃ '	17.593	21.991	26.389	30.787	35.185	39.583	43.981	48.380	52.778
	15'	20.833	26.042	31.250	36.458	41.667	46.875	52.083	57.292	62.500
	15 ⁵ / ₆ '	21.991	27.488	32.986	38.484	43.981	49.479	54.977	60.475	65.972
	18'	25.000	31.250	37.500	43.750	50.000	56.250	62.500	68.750	75.000
	19'	26.389	32.986	39.583	46.181	52.778	59.375	65.972	72.569	79.167

Zárlecz — Staffeln

	12'	12 ² / ₃ '	15'	15 ⁵ / ₆ '	18'	19'	21'	22'	24'
6 ¹ / ₂ × 2"	6.250	6.597	7.813	8.247	9.375	9.896	10.938	11.458	12.500
8 × 2"	8.333	8.796	10.417	10.995	12.500	13.194	14.683	15.278	16.667
8 × 3"	12.500	13.194	15.625	16.493	18.750	19.792	21.875	22.917	25.000
3 × 4"	18.750	19.792	23.438	24.740	28.125	29.688	32.813	34.375	37.500
3 × 4"	25.000	26.389	31.250	32.986	37.500	39.583	43.750	45.833	50.000
3 × 5"	31.250	32.986	39.063	41.233	46.875	49.479	54.688	57.292	62.500
4 × 4"	33.333	35.185	41.667	43.981	50.000	52.778	58.333	61.111	66.867
4 × 5"	41.667	43.981	52.083	54.977	62.500	65.972	72.917	76.389	83.333
5 × 5"	52.083	54.977	65.104	68.721	78.125	82.465	91.146	95.486	104.167
5 × 6"	62.500	65.972	78.125	82.465	93.750	98.958	109.375	114.583	125.000

Lócz. (10 drbos csomókban) — Latten. (per Bund á 10 Stück)

	3 ¹ / ₄ '	4'	4 ³ / ₄ '	5'	6'	6 ³ / ₄ '	7'	8'	9'
3 ¹ / ₄ × 7 ¹ / ₄ "	7.216	9.115	10.824	11.393	13.672	14.431	15.951	18.229	20.508
1 × 6 ³ / ₄ "	8.247	10.417	12.370	13.021	15.625	16.493	18.229	20.833	23.438
1 × 7 ¹ / ₄ "	9.621	12.183	14.431	15.191	18.229	19.242	21.267	24.306	27.344
1 × 2"	10.995	13.889	16.493	17.351	20.833	21.991	24.306	27.778	31.250
	9 ¹ / ₂ '	10'	11'	12'	12 ² / ₃ '	15'	15 ⁵ / ₆ '	18'	19'
3 ¹ / ₄ × 7 ¹ / ₄ "	21.647	22.786	25.065	27.344	28.863	34.180	36.079	41.016	43.294
1 × 9 ¹ / ₂ "	24.740	28.042	28.646	31.250	32.986	39.063	41.233	46.875	49.479
1 × 7 ¹ / ₄ "	28.863	30.382	33.420	36.458	38.484	45.573	48.105	54.688	57.726
1 × 2"	32.986	34.722	38.194	41.667	43.981	52.083	54.977	62.500	65.972

*) = 3¹/₄" × 2"

Bécsi méretekben fűrészelt faáru. — In wiener Maasse geschnittene Waaren.

26

fillér köblábonkénti egységár mellett egy darabnak ára az alant felsorolt méretekben,

t o v á b b á :

darabnak köblábtartalma az alant felsorolt méretekben :

Der Preis eines Stückes in den unten angeführten Maassen, wenn ein Kubikfuss kostet

26

Heller

ferner :

ergeben unten angeführte Zahlen den Kubikfussinhalt von

26 Stück

		4"	5"	6"	7"	8"	9"	10"	11"	12"	
1	4	9 ¹ / ₂ '	1.715	2.144	2.573	3.002	3.431	3.859	4.288	4.717	5.146
		11'	1.986	2.483	2.979	3.476	3.972	4.469	4.965	5.462	5.958
		12'	2.167	2.708	3.250	3.792	4.333	4.875	5.417	5.958	6.500
		12 ² / ₃ '	2.287	2.859	3.431	4.002	4.574	5.146	5.718	6.289	6.861
		15'	2.708	3.385	4.063	4.740	5.417	6.094	6.771	7.448	8.125
		15 ⁵ / ₆ '	2.859	3.573	4.288	5.003	5.718	6.432	7.147	7.862	8.576
		18'	3.250	4.063	4.875	5.688	6.500	7.313	8.125	8.938	9.750
		19'	3.431	4.288	5.146	6.003	6.861	7.719	8.576	9.434	10.292
1	3	9 ¹ / ₂ '	2.287	2.859	3.431	4.002	4.574	5.146	5.718	6.289	6.861
		11'	2.648	3.310	3.972	4.634	5.296	5.958	6.620	7.282	7.944
		12'	2.889	3.611	4.333	5.056	5.778	6.500	7.222	7.944	8.667
		12 ² / ₃ '	3.049	3.812	4.574	5.336	6.099	6.861	7.623	8.386	9.148
		15'	3.611	4.514	5.417	6.319	7.222	8.125	9.028	9.931	10.833
		15 ⁵ / ₆ '	3.812	4.765	5.718	6.671	7.623	8.576	9.529	10.482	11.435
		18'	4.333	5.417	6.500	7.583	8.667	9.750	10.833	11.917	13.000
		19'	4.574	5.718	6.861	8.005	9.148	10.292	11.435	12.579	13.722
1	2	9 ¹ / ₂ '	3.431	4.288	5.146	6.003	6.861	7.719	8.576	9.434	10.292
		11'	3.972	4.965	5.958	6.951	7.944	8.938	9.931	10.924	11.917
		12'	4.333	5.417	6.500	7.583	8.667	9.750	10.833	11.917	13.000
		12 ² / ₃ '	4.574	5.718	6.861	8.005	9.148	10.292	11.435	12.579	13.722
		15'	5.417	6.771	8.125	9.479	10.833	12.188	13.542	14.896	16.250
		15 ⁵ / ₆ '	5.718	7.147	8.576	10.006	11.435	12.865	14.294	15.723	17.153
		18'	6.500	8.125	9.750	11.375	13.000	14.625	16.250	17.875	19.500
		19'	6.861	8.576	10.292	12.007	13.722	15.438	17.153	18.868	20.583
3	4	9 ¹ / ₂ '	5.146	6.432	7.719	9.005	10.292	11.578	12.865	14.151	15.438
		11'	5.958	7.448	8.938	10.427	11.917	13.406	14.896	16.385	17.875
		12'	6.500	8.125	9.750	11.375	13.000	14.625	16.250	17.875	19.500
		12 ² / ₃ '	6.861	8.576	10.292	12.007	13.722	15.438	17.153	18.868	20.583
		15'	8.125	10.156	12.188	14.219	16.250	18.281	20.313	22.344	24.375
		15 ⁵ / ₆ '	8.576	10.720	12.865	15.009	17.153	19.297	21.441	23.585	25.729
		18'	9.750	12.188	14.625	17.063	19.500	21.938	24.375	26.813	29.250
		19'	10.292	12.865	15.438	18.010	20.583	23.156	25.729	28.302	30.875
1	1"	9 ¹ / ₂ '	6.861	8.576	10.292	12.007	13.722	15.438	17.153	18.868	20.583
		11'	7.944	9.931	11.917	13.903	15.889	17.875	19.861	21.847	23.833
		12'	8.667	10.833	13.000	15.167	17.333	19.500	21.667	23.833	26.000
		12 ² / ₃ '	9.148	11.435	13.722	16.009	18.296	20.583	22.870	25.157	27.444
		15'	10.833	13.542	16.250	18.958	21.667	24.375	27.083	29.792	32.500
		15 ⁵ / ₆ '	11.435	14.294	17.153	20.012	22.870	25.729	28.588	31.447	34.306
		18'	13.000	16.250	19.500	22.750	26.000	29.250	32.500	35.750	39.000
		19'	13.722	17.153	20.583	24.014	27.444	30.875	34.306	37.736	41.167
5	4	9 ¹ / ₂ '	8.576	10.720	12.865	15.009	17.153	19.297	21.441	23.585	25.729
		11'	9.931	12.413	14.896	17.378	19.861	22.344	24.826	27.309	29.792
		12'	10.833	13.542	16.250	18.958	21.667	24.375	27.083	29.792	32.500
		12 ² / ₃ '	11.435	14.294	17.153	20.012	22.870	25.729	28.588	31.447	34.306
		15'	18.542	16.927	20.313	23.698	27.083	30.469	33.854	37.240	40.625
		15 ⁵ / ₆ '	14.294	17.867	21.441	25.014	28.588	32.161	35.735	39.308	42.832
		18'	16.250	20.313	24.375	28.438	32.500	36.563	40.625	44.688	48.750
		19'	17.153	21.441	25.729	30.017	34.306	38.594	42.832	47.170	51.458

Bécsi mérethen fűrészelt faáru. — In wioner Maasse geschnittene Waaren.

26

filiér köblábonkénti egységár mellett egy darabnak ára az alatt felsorolt méretekben,

t o v á b b á :

darabnak köblábtartalma az alatt felsorolt méretekben :

Der Preis eines Stückes in den unten angeführten Maassen, wenn ein Kubikfuss kostet

ferner:

ergeben unten angeführte Zahlen den Kubikfussinhalt von

26

Heller

Stück

		4'	5'	6'	7'	8'	9'	10'	11'	12'	
6	4	9 ¹ / ₂	10.292	12.865	15.438	18.010	20.583	23.156	25.729	28.302	30.875
		11'	11.917	14.896	17.875	20.854	23.833	26.813	29.792	32.771	35.750
		12'	13.000	16.250	19.500	22.750	26.000	29.250	32.500	35.750	39.000
		12 ² / ₃	13.722	17.153	20.583	24.014	27.444	30.875	34.306	37.736	41.167
		15'	16.250	20.313	24.375	28.438	32.500	36.563	40.625	44.688	48.750
		15 ⁵ / ₆	17.153	21.441	25.729	30.017	34.306	38.594	42.882	47.170	51.458
		18'	19.500	24.375	29.250	34.125	39.000	43.875	48.750	53.625	58.500
19'	20.583	25.729	30.875	36.021	41.167	46.313	51.458	56.604	61.750		
7	4	9 ¹ / ₂	12.007	15.009	18.010	21.012	24.014	27.016	30.017	33.019	36.021
		11'	13.903	17.378	20.854	24.330	27.806	31.281	34.757	38.233	41.708
		12'	15.167	18.958	22.750	26.542	30.333	34.125	37.917	41.708	45.500
		12 ² / ₃	16.009	20.012	24.014	28.016	32.019	36.021	40.023	44.026	48.028
		15'	18.958	23.698	28.438	33.177	37.917	42.656	47.396	52.135	56.875
		15 ⁵ / ₆	20.012	25.014	30.017	35.020	40.023	45.026	50.029	55.032	60.035
		18'	22.750	28.438	34.125	39.813	45.500	51.188	56.875	62.563	68.250
19'	24.014	30.017	36.021	42.024	48.028	54.031	60.035	66.038	72.042		
2	2	9 ¹ / ₂	13.722	17.153	20.583	24.014	27.444	30.875	34.306	37.736	41.167
		11'	15.839	19.861	23.833	27.806	31.778	35.750	39.722	43.694	47.667
		12'	17.333	21.667	26.000	30.333	34.667	39.000	43.333	47.667	52.000
		12 ² / ₃	18.296	22.870	27.444	32.019	36.593	41.167	45.741	50.315	54.889
		15'	21.667	27.083	32.500	37.917	43.333	48.750	54.167	59.583	65.000
		15 ⁵ / ₆	22.870	28.588	34.306	40.023	45.741	51.458	57.176	62.894	68.611
		18'	26.000	32.500	39.000	45.500	52.000	58.500	65.000	71.500	78.000
19'	27.444	34.306	41.167	48.028	54.889	61.750	68.611	75.472	82.333		

Zárlécz — Staffeln

	12'	12 ² / ₃ '	15'	15 ⁵ / ₆ '	18'	19'	21'	22'	24'
2 × 2'	6.500	6.861	8.125	8.576	9.750	10.292	11.375	11.917	13.000
2 × 2 ² / ₃ '	8.867	9.148	10.833	11.435	13.000	13.722	15.167	15.889	17.333
2 × 3'	13.000	13.722	16.250	17.153	19.500	20.583	22.750	23.833	26.000
3 × 3'	19.500	20.583	24.375	25.729	29.250	30.875	34.125	35.750	39.000
3 × 4'	26.000	27.444	32.500	34.306	39.000	41.167	45.500	47.667	52.000
3 × 5'	32.500	34.306	40.625	42.882	48.750	51.458	56.875	59.583	65.000
4 × 4'	34.667	36.593	43.333	45.741	52.000	54.889	60.667	63.556	69.333
4 × 5'	43.333	45.741	54.167	57.176	65.000	68.611	75.833	70.444	86.667
5 × 5'	54.167	57.176	67.708	71.470	81.250	85.764	94.792	90.306	108.333
5 × 6'	65.000	68.611	81.250	85.764	97.500	102.917	118.750	119.167	130.000

Lécz. (10 drbos csomókban) — Latten. (per Bund á 10 Stück)

	3'	4'	4 ¹ / ₂ '	5'	6'	6 ¹ / ₂ '	7'	8'	9'
3 ¹ / ₄ × 7 ¹ / ₄ '	7.504	9.479	11.257	11.849	14.219	15.009	16.589	18.958	21.328
1 × 8 ¹ / ₄ '	8.576	10.833	12.865	13.542	16.250	17.153	18.958	21.667	24.275
1 × 7 ¹ / ₄ '	10.006	12.639	15.009	15.799	18.958	20.012	22.118	25.278	28.438
1 × 2'	11.435	14.444	17.153	18.066	21.667	22.870	25.278	28.389	32.500
	9 ¹ / ₂ '	10'	11'	12'	12 ² / ₃ '	15'	15 ⁵ / ₆ '	18'	19'
3 ¹ / ₄ × 7 ¹ / ₄ '	22.513	23.698	26.068	28.438	30.017	35.547	37.522	42.656	45.026
1 × 6 ¹ / ₄ '	25.729	27.083	29.792	32.500	34.306	40.625	42.882	48.750	51.458
1 × 7 ¹ / ₄ '	30.017	31.597	34.757	37.917	40.023	47.396	50.029	56.875	60.035
1 × 2 ² / ₃ '	34.306	36.111	39.722	43.333	45.741	54.167	57.176	65.000	68.611

*) = 3¹/₄ × 2'

Bécsi méretekben fűrészeit faáru. — In wiener Maasse geschnittene Waaren.

27 fillér köblábonkénti egységár mellett egy darabnak ára az alant felsorolt méretekben,
 továbbá:
 darabnak köblábtartalma az alant felsorolt méretekben:

Der Preis eines Stückes in den unten angeführten Maassen, wenn ein Kubikfuss kostet 27 Heller
 ferner:
 ergeben unten angeführte Zahlen den Kubikfussinhalt von 27 Stück

		4''	5''	6''	7''	8''	9''	10''	11''	12''	
1	9 ¹ / ₂ '	1.781	2.227	2.672	3.117	3.563	4.008	4.453	4.898	5.344	
	11'	2.063	2.578	3.094	3.609	4.125	4.641	5.156	5.672	6.188	
	12'	2.250	2.813	3.375	3.938	4.500	5.063	5.625	6.188	6.750	
	12 ² / ₃ '	2.375	2.969	3.563	4.156	4.750	5.344	5.938	6.531	7.125	
	15 ⁵ / ₆ '	2.813	3.516	4.219	4.922	5.625	6.328	7.031	7.734	8.438	
	18'	2.969	3.711	4.453	5.195	5.938	6.680	7.422	8.164	8.906	
1	4	3.375	4.219	5.063	5.906	6.750	7.594	8.438	9.281	10.125	
	19'	3.563	4.453	5.344	6.234	7.125	8.016	8.906	9.797	10.688	
	1	3	2.375	2.969	3.563	4.156	4.750	5.344	5.938	6.531	7.125
		11'	2.750	3.438	4.125	4.813	5.500	6.188	6.875	7.563	8.250
		12'	3.000	3.750	4.500	5.250	6.000	6.750	7.500	8.250	9.000
		12 ² / ₃ '	3.167	3.958	4.750	5.542	6.333	7.125	7.917	8.708	9.500
15'		3.750	4.688	5.625	6.563	7.500	8.438	9.375	10.313	11.250	
15 ⁵ / ₆ '		3.958	4.948	5.938	6.927	7.917	8.906	9.896	10.885	11.875	
1	4	4.500	5.625	6.750	7.875	9.000	10.125	11.250	12.375	13.500	
	19'	4.750	5.938	7.125	8.313	9.500	10.688	11.875	13.063	14.250	
	1	2	3.563	4.453	5.344	6.234	7.125	8.016	8.906	9.797	10.688
		11'	4.125	5.156	6.188	7.219	8.250	9.281	10.313	11.344	12.375
		12'	4.500	5.625	6.750	7.875	9.000	10.125	11.250	12.375	13.500
		12 ² / ₃ '	4.750	5.938	7.125	8.313	9.500	10.688	11.875	13.063	14.250
15'		5.625	7.031	8.438	9.844	11.250	12.656	14.063	15.469	16.875	
15 ⁵ / ₆ '		5.938	7.422	8.906	10.391	11.875	13.359	14.844	16.328	17.813	
1	4	6.750	8.438	10.125	11.813	13.500	15.188	16.875	18.563	20.250	
	19'	7.125	8.906	10.688	12.469	14.250	16.031	17.813	19.594	21.375	
	3	4	5.344	6.680	8.016	9.352	10.688	12.023	13.359	14.696	16.031
		11'	6.188	7.734	9.281	10.828	12.375	13.922	15.469	17.016	18.563
		12'	6.750	8.438	10.125	11.813	13.500	15.188	16.875	18.563	20.250
		12 ² / ₃ '	7.125	8.906	10.688	12.469	14.250	16.031	17.813	19.594	21.375
15'		8.438	10.547	12.656	14.766	16.875	18.984	21.094	23.203	25.313	
15 ⁵ / ₆ '		8.906	11.133	13.359	15.586	17.813	20.039	22.266	24.492	26.719	
3	4	10.125	12.656	15.188	17.719	20.250	22.781	25.313	27.844	30.375	
	19'	10.688	13.359	16.031	18.703	21.375	24.047	26.719	29.391	32.063	
	1	1	7.125	8.906	10.688	12.469	14.250	16.031	17.813	19.594	21.375
		11'	8.250	10.313	12.375	14.438	16.500	18.563	20.625	22.688	24.750
		12'	9.000	11.250	13.500	15.750	18.000	20.250	22.500	24.750	27.000
		12 ² / ₃ '	9.500	11.875	14.250	16.625	19.000	21.375	23.750	26.125	28.500
15'		11.250	14.063	16.875	19.688	22.500	25.313	28.125	30.938	33.750	
15 ⁵ / ₆ '		11.875	14.844	17.813	20.781	23.750	26.719	29.688	32.656	35.625	
1	4	13.500	16.875	20.250	23.625	27.000	30.375	33.750	37.125	40.500	
	19'	14.250	17.813	21.375	24.938	28.500	32.063	35.625	39.188	42.750	
	5	4	8.906	11.133	13.359	15.586	17.813	20.039	22.266	24.492	26.719
		11'	10.313	12.391	15.469	18.047	20.625	23.203	25.781	28.359	30.938
		12'	11.250	14.063	16.875	19.688	22.500	25.313	28.125	30.938	33.750
		12 ² / ₃ '	11.875	14.844	17.813	20.781	23.750	26.719	29.688	32.656	35.625
15'		14.063	17.578	21.094	24.609	28.125	31.641	35.156	38.672	42.188	
15 ⁵ / ₆ '		14.844	18.555	22.266	25.977	29.688	33.398	37.109	40.820	44.531	
5	4	16.875	21.094	25.313	29.531	33.750	37.969	42.188	46.406	50.625	
	19'	17.813	22.266	26.719	31.172	35.625	40.078	44.531	48.984	53.438	

Bécsi mérőben fűrészelő faáru. — In wiener Maasse geschnittene Waaren.

27

fillér köblábonkénti **egységár** mellett **egy darabnak ára** az alant felsorolt méretekben,

t o v á b b á :

darabnak köblábtartalma az alant felsorolt méretekben :

Der Preis eines Stückes in den unten angeführten Maassen, wenn ein Kubikfuss kostet **27** Heller

f e r n e r :

ergeben unten angeführte Zahlen den Kubikfussinhalt von **27** Stück

		4"	5"	6"	7"	8"	9"	10"	11"	12"	
6	4	9 1/2	10.688	13.359	16.031	18.703	21.375	24.047	26.719	29.391	32.063
		11"	12.375	15.469	18.563	21.656	24.750	27.844	30.938	34.031	37.125
		12"	13.500	16.875	20.250	23.625	27.000	30.375	33.750	37.125	40.500
		12 2/3	14.250	17.813	21.375	24.938	28.500	32.063	35.625	39.188	42.750
		15 1/2	16.875	21.094	25.313	29.531	33.750	37.969	42.188	46.406	50.625
		16 1/2	17.813	22.266	26.719	31.172	35.625	40.078	44.531	48.984	53.438
		18"	20.250	25.313	30.375	35.438	40.500	45.563	50.625	55.688	60.750
		19"	21.375	26.719	32.063	37.406	42.750	48.094	53.438	58.781	64.125
7	4	9 1/2	12.469	15.586	18.703	21.820	24.938	28.055	31.172	34.289	37.406
		11"	14.438	18.047	21.656	25.266	28.875	32.484	36.094	39.703	43.313
		12"	15.750	19.688	23.625	27.563	31.500	35.438	39.375	43.313	47.250
		12 2/3	16.625	20.781	24.938	29.094	33.250	37.406	41.563	45.719	49.875
		15 1/2	19.688	24.609	29.591	34.453	39.375	44.297	49.219	54.141	59.063
		16 1/2	20.781	25.977	31.172	36.367	41.563	46.759	51.953	57.148	62.344
		18"	23.625	29.531	35.438	41.344	47.250	53.156	59.063	64.969	70.875
		19"	24.938	31.172	37.406	43.641	49.875	56.109	62.344	68.578	74.813
2"		9 1/2	14.250	17.813	21.375	24.938	28.500	32.063	35.625	39.188	42.750
		11"	16.500	20.625	24.750	28.875	33.000	37.125	41.250	45.375	49.500
		12"	18.000	22.500	27.000	31.500	36.000	40.500	45.000	49.500	54.000
		12 2/3	19.000	23.750	28.500	33.250	38.000	42.750	47.500	52.250	57.000
		15 1/2	22.500	28.125	33.750	39.375	45.000	50.625	56.250	61.875	67.500
		16 1/2	23.750	29.688	35.625	41.563	47.500	53.438	59.375	65.313	71.250
		18"	27.000	33.750	40.500	47.250	54.000	60.750	67.500	74.250	81.000
		19"	28.500	35.625	42.750	49.875	57.000	64.125	71.250	78.375	85.500

Zárlecz — Staffeln

	12"	12 2/3	15"	15 1/2	18"	19"	21"	22"	24"
6 1/2 x 2"	6.750	7.125	8.438	8.906	10.125	10.688	11.813	12.375	13.500
3 x 2"	9.000	9.500	11.250	11.875	13.500	14.250	15.750	16.500	18.000
2 x 3"	13.500	14.250	16.875	17.813	20.250	21.375	23.625	24.750	27.000
3 x 3"	20.250	21.375	25.313	26.719	30.375	32.063	35.438	37.125	40.500
3 x 4"	27.000	28.500	33.750	35.625	40.500	42.750	47.250	49.500	54.000
3 x 5"	33.750	35.625	42.188	44.531	50.625	53.438	59.063	61.875	67.500
4 x 4"	36.000	38.000	45.000	47.500	54.000	57.000	63.000	65.000	72.000
4 x 5"	45.000	47.500	56.250	59.375	67.500	71.250	78.750	82.500	90.000
5 x 5"	56.250	59.375	70.313	74.219	84.375	89.063	98.438	103.125	112.500
5 x 6"	67.500	71.250	84.375	89.063	101.250	106.875	118.125	123.750	135.000

Lócz. (10 drbos csomókban) — Latten. (per Bund á 10 Stück)

	3 1/2	4"	4 3/4	5"	6"	6 1/2	7"	8"	9"
3/4 x 7/4"	7.793	9.844	11.689	12.305	14.766	15.686	17.227	19.688	22.148
1 x 5/4"	8.906	11.250	13.359	14.063	16.875	17.813	19.688	22.500	25.313
1 x 7/4"	10.391	13.125	15.586	16.406	19.888	20.781	22.969	26.250	29.531
1 x 2"	11.875	15.000	17.813	18.750	22.500	23.750	26.250	30.000	33.750
	9 1/2	10"	11"	12"	12 1/2	15"	15 1/2	18"	19"
3/4 x 7/4"	23.379	24.609	27.070	29.531	31.172	36.914	38.965	44.297	46.758
1 x 5/4"	26.719	28.125	30.938	33.750	35.625	42.188	44.531	50.625	53.438
1 x 7/4"	31.172	32.813	36.094	39.375	41.563	49.219	51.953	59.063	62.344
1 x 2"	35.625	37.500	41.250	45.000	47.500	56.250	59.375	67.500	71.250

*) 1 1/2 x 2"

Bécsi méretben fűrészelt faáru. — In wiener Maasse geschnittene Waaren.

28

fillér köblábonkénti **egységár** mellett **egy darabnak ára** az alant felsorolt méretekben,

t o v á b b á :

darabnak köblábtartalma az alant felsorolt méretekben :

Der Preis eines Stückes in den unten angeführten Maassen, wenn ein Kubikfuss kostet **28** Heller ferner: ergeben unten angeführte Zahlen den Kubikfussinhalt von **28** Stück

		4"	5"	6"	7"	8"	9"	10"	11"	12"
1	9 ¹ / ₂	1.847	2.309	2.771	3.233	3.694	4.156	4.618	5.080	5.542
	11"	2.139	2.674	3.208	3.743	4.278	4.813	5.347	5.882	6.417
	12"	2.333	2.917	3.500	4.083	4.667	5.250	5.833	6.417	7.000
	12 ² / ₃	2.463	3.079	3.694	4.310	4.926	5.542	6.157	6.773	7.389
	15"	2.917	3.646	4.375	5.104	5.833	6.563	7.292	8.021	8.750
	15 ⁵ / ₆	3.079	3.848	4.618	5.388	6.157	6.927	7.697	8.466	9.236
	18"	3.500	4.375	5.250	6.125	7.000	7.875	8.750	9.625	10.500
19"	3.694	4.618	5.542	6.465	7.389	8.313	9.236	10.160	11.083	
1	9 ¹ / ₂	2.463	3.079	3.694	4.310	4.926	5.542	6.157	6.773	7.389
	11"	2.852	3.565	4.278	4.991	5.704	6.417	7.130	7.843	8.556
	12"	3.111	3.889	4.667	5.444	6.222	7.000	7.778	8.556	9.333
	12 ² / ₃	3.284	4.105	4.926	5.747	6.568	7.389	8.210	9.031	9.852
	15"	3.889	4.861	5.833	6.806	7.778	8.750	9.722	10.694	11.667
	15 ⁵ / ₆	4.105	5.131	6.157	7.184	8.210	9.236	10.262	11.289	12.315
	18"	4.667	5.833	7.000	8.167	9.333	10.500	11.667	12.833	14.000
19"	4.926	6.157	7.389	8.620	9.852	11.083	12.315	13.546	14.778	
1	9 ¹ / ₂	3.694	4.618	5.542	6.465	7.389	8.313	9.236	10.160	11.083
	11"	4.278	5.347	6.417	7.486	8.556	9.625	10.694	11.764	12.833
	12"	4.667	5.833	7.000	8.167	9.333	10.500	11.667	12.833	14.000
	12 ² / ₃	4.926	6.157	7.389	8.620	9.852	11.083	12.315	13.546	14.778
	15"	5.833	7.292	8.750	10.208	11.667	13.125	14.583	16.042	17.500
	15 ⁵ / ₆	6.157	7.697	9.236	10.775	12.315	13.854	15.394	16.933	18.472
	18"	7.000	8.750	10.500	12.250	14.000	15.750	17.500	19.250	21.000
19"	7.389	9.236	11.083	12.931	14.778	16.625	18.472	20.319	22.167	
3	9 ¹ / ₂	5.542	6.927	8.313	9.698	11.083	12.469	13.854	15.240	16.625
	11"	6.417	8.021	9.625	11.229	12.833	14.438	16.042	17.646	19.250
	12"	7.000	8.750	10.500	12.250	14.000	15.750	17.500	19.250	21.000
	12 ² / ₃	7.389	9.236	11.083	12.931	14.778	16.625	18.472	20.319	22.167
	15"	8.750	10.938	13.125	15.313	17.500	19.878	21.875	24.063	26.250
	15 ⁵ / ₆	9.237	11.545	13.854	16.163	18.472	20.781	23.090	25.399	27.708
	18"	10.500	13.125	15.750	18.375	21.000	23.625	26.250	28.875	31.500
19"	11.083	13.854	16.625	19.396	22.167	24.938	27.708	30.479	33.250	
1	9 ¹ / ₂	7.389	9.236	11.083	12.931	14.778	16.625	18.472	20.319	22.167
	11"	8.556	10.694	12.833	14.972	17.111	19.250	21.389	23.528	25.667
	12"	9.333	11.667	14.000	16.333	18.667	21.000	23.333	25.667	28.000
	12 ² / ₃	9.852	12.315	14.778	17.241	19.704	22.167	24.630	27.093	29.556
	15"	11.667	14.583	17.500	20.417	23.333	26.250	29.167	32.083	35.000
	15 ⁵ / ₆	12.315	15.394	18.472	21.551	24.630	27.708	30.787	33.866	36.944
	18"	14.000	17.500	21.000	24.500	28.000	31.500	35.000	38.500	42.000
19"	14.778	18.472	22.167	25.861	29.556	33.250	36.944	40.639	44.333	
5	9 ¹ / ₂	9.236	11.545	13.854	16.163	18.472	20.781	23.090	25.399	27.708
	11"	10.694	13.368	16.042	18.715	21.389	24.062	26.736	29.410	32.083
	12"	11.667	14.583	17.500	20.417	23.333	26.250	29.167	32.083	35.000
	12 ² / ₃	12.315	15.394	18.472	21.551	24.630	27.708	30.787	33.866	36.944
	15"	14.583	18.229	21.875	25.521	29.167	32.813	36.458	40.104	43.750
	15 ⁵ / ₆	15.394	19.242	23.090	26.939	30.787	34.635	38.484	42.332	46.181
	18"	17.500	21.875	26.250	30.625	35.000	39.375	43.750	48.125	52.500
19"	18.472	23.090	27.708	32.326	36.944	41.563	46.181	50.799	55.417	

Bécsi mérethben fűrészelt faáru. — In wiener Maasse geschnittene Waaren.

28

fillér köblábonkénti **egységár** mellett **egy darabnak ára** az alant felsorolt méretekben,

t o v á b b á :

darabnak köblábtartalma az alant felsorolt méretekben :

Der Preis eines Stückes in den unten angeführten Maassen, wenn ein Kubikfuss kostet

ferner:

ergeben unten angeführte Zahlen den Kubikfussinhalt von

28

Heller

Stück

		4"	5"	6"	7"	8"	9"	10"	11"	12"	
6	4	9 ¹ / ₂ '	11.083	13.854	16.625	19.396	22.167	24.938	27.708	30.479	33.250
		11'	12.833	16.042	19.250	22.458	25.667	28.875	32.083	35.292	38.500
		12'	14.000	17.500	21.000	24.500	28.000	31.500	35.000	38.500	42.000
		12 ² / ₃ '	14.778	18.472	22.167	25.861	29.556	33.250	36.944	40.639	44.333
		15'	17.500	21.875	26.250	30.625	35.000	39.375	43.750	48.125	52.500
		15 ⁵ / ₆ '	18.472	23.090	27.708	32.326	36.944	41.563	46.181	50.799	55.417
		18'	21.000	26.250	31.500	36.750	42.000	47.250	52.500	57.750	63.000
		19'	22.167	27.708	33.250	38.792	44.333	49.875	55.417	60.958	66.500
7	4	9 ¹ / ₂ '	12.931	16.163	19.396	22.628	25.861	29.094	32.326	35.559	38.792
		11'	14.972	18.715	22.458	26.201	29.944	33.688	37.431	41.174	44.917
		12'	16.333	20.417	24.500	28.583	32.667	36.750	40.833	44.917	49.000
		12 ² / ₃ '	17.241	21.551	25.861	30.171	34.481	38.792	43.102	47.412	51.722
		15'	20.417	25.521	30.625	35.729	40.833	45.938	51.042	56.146	61.250
		15 ⁵ / ₆ '	21.551	26.939	32.326	37.714	43.102	48.490	53.877	59.265	64.653
		18'	24.500	30.625	36.750	42.875	49.000	55.125	61.250	67.375	73.500
		19'	25.861	32.326	38.792	45.257	51.722	58.188	64.653	71.118	77.583
2"		9 ¹ / ₂ '	14.778	18.472	22.167	25.861	29.556	33.250	36.944	40.639	44.333
		11'	17.111	21.389	25.667	29.944	34.222	38.500	42.778	47.056	51.333
		12'	18.667	23.333	28.000	32.667	37.333	42.000	46.667	51.333	56.000
		12 ² / ₃ '	19.704	24.630	29.556	34.481	39.407	44.333	49.259	54.186	59.111
		15'	23.333	29.167	35.000	40.833	46.667	52.500	58.333	64.167	70.000
		15 ⁵ / ₆ '	24.630	30.787	36.944	43.102	49.259	55.417	61.574	67.731	73.889
		18'	28.000	35.000	42.000	49.000	56.000	63.000	70.000	77.000	84.000
		19'	29.556	36.944	44.333	51.722	59.111	66.500	73.889	81.278	88.667

Zárlecz — Staffeln

	12'	12 ² / ₃ '	15'	15 ⁵ / ₆ '	18'	19'	21'	22'	24'
6 ¹ / ₂ × 2"	7.000	7.389	8.750	9.236	10.500	11.083	12.250	12.833	14.000
2 × 2"	9.333	9.852	11.667	12.315	14.000	14.778	16.333	17.111	18.667
2 × 3"	14.000	14.778	17.500	18.472	21.000	22.167	24.500	25.667	28.000
3 × 3"	21.000	22.167	26.250	27.708	31.500	33.250	36.750	38.500	42.000
3 × 4"	28.000	29.556	35.000	36.944	42.000	44.333	49.000	51.333	56.000
3 × 5"	35.000	36.944	43.750	46.181	52.500	55.417	61.250	64.167	70.000
4 × 4"	37.333	39.407	46.667	49.259	56.000	59.111	65.333	68.444	74.667
4 × 5"	46.667	49.259	58.333	61.574	70.000	73.889	81.667	85.556	93.333
5 × 5"	58.333	61.574	72.917	76.968	87.500	92.361	102.083	106.944	116.667
5 × 6"	70.000	73.889	87.500	92.361	105.000	110.833	122.500	128.333	140.000

Lécz. (10 drbos csomókban) — Latten. (per Bund á 10 Stück)

	3 ³ / ₈ '	4'	4 ³ / ₄ '	5'	6'	6 ³ / ₂ '	7'	8'	9'
3 ³ / ₈ × 7 ¹ / ₄ "	8.082	10.208	12.122	12.760	15.313	16.163	17.865	20.417	22.969
1 × 9 ¹ / ₄ "	9.236	11.667	13.854	14.583	17.500	18.472	20.417	23.333	26.250
1 × 7 ¹ / ₂ "	10.775	13.611	16.163	17.014	20.417	21.551	23.819	27.222	30.625
1 × 2 ¹ / ₂ "	12.315	15.556	18.472	19.444	23.333	24.630	27.222	31.111	35.000
	9 ¹ / ₂ '	10'	11'	12'	12 ² / ₃ '	15'	15 ⁵ / ₆ '	18'	19'
3 ³ / ₈ × 7 ¹ / ₄ "	24.245	25.521	28.073	30.625	32.326	38.281	40.408	45.938	48.490
1 × 9 ¹ / ₄ "	27.708	29.167	32.083	35.000	36.944	43.750	46.181	52.500	55.417
1 × 7 ¹ / ₂ "	32.326	34.028	37.431	40.833	43.102	51.042	53.877	61.250	64.653
1 × 2 ¹ / ₂ "	36.944	38.889	42.778	46.667	49.259	58.833	61.574	70.000	73.889

) = 3³/₈' × 2"

Bécsi méretben fűrészelt faáru. — In wiener Maasse geschnittene Waaren.

29

fillér köblábonkénti **egységár** mellett **egy darabnak ára** az alant felsorolt méreteken,

t o v á b b á:

darabnak köblábtartalma az alant felsorolt méreteken:

Der Preis eines Stückes in den unten angeführten Maassen, wenn ein Kubikfuss kostet **29** Heller
 ferner:
 ergeben unten angeführte Zahlen den **Kubikfussinhalt** von **29** Stück

		4"	5"	6"	7"	8"	9"	10"	11"	12"	
1	4	9 ¹ / ₂ '	1.913	2.392	2.870	3.348	3.826	4.305	4.783	5.261	5.740
		11'	2.215	2.769	3.323	3.877	4.431	4.984	5.538	6.092	6.646
		12'	2.417	3.021	3.625	4.229	4.833	5.438	6.042	6.646	7.250
		12 ² / ₃ '	2.551	3.189	3.828	4.464	5.102	5.740	6.377	7.015	7.653
		15'	3.021	3.776	4.531	5.286	6.042	6.797	7.552	8.307	9.063
		15 ⁵ / ₆ '	3.189	3.986	4.783	5.580	6.377	7.174	7.972	8.769	9.566
		18'	3.625	4.531	5.438	6.344	7.250	8.156	9.063	9.969	10.875
		19'	3.826	4.783	5.740	6.696	7.653	8.609	9.566	10.523	11.479
1	3	9 ¹ / ₂ '	2.551	3.189	3.826	4.464	5.102	5.740	6.377	7.015	7.653
		11'	2.964	3.692	4.431	5.169	5.907	6.646	7.384	8.123	8.861
		12'	3.222	4.028	4.833	5.639	6.444	7.250	8.056	8.861	9.667
		12 ² / ₃ '	3.401	4.252	5.102	5.952	6.802	7.653	8.503	9.353	10.204
		15'	4.028	5.035	6.042	7.049	8.056	9.063	10.069	11.076	12.083
		15 ⁵ / ₆ '	4.252	5.314	6.377	7.440	8.503	9.566	10.629	11.692	12.755
		18'	4.833	6.042	7.250	8.458	9.667	10.875	12.083	13.292	14.500
		19'	5.102	6.377	7.653	8.928	10.204	11.479	12.755	14.030	15.306
1	2	9 ¹ / ₂ '	3.826	4.783	5.740	6.696	7.653	8.609	9.566	10.523	11.479
		11'	4.431	5.538	6.646	7.753	8.861	9.969	11.076	12.184	13.292
		12'	4.833	6.042	7.250	8.458	9.667	10.875	12.083	13.292	14.500
		12 ² / ₃ '	5.102	6.377	7.653	8.928	10.204	11.479	12.755	14.030	15.306
		15'	6.042	7.552	9.063	10.573	12.083	13.594	15.104	16.615	18.125
		15 ⁵ / ₆ '	6.377	7.972	9.566	11.160	12.755	14.349	15.943	17.538	19.132
		18'	7.250	9.063	10.875	12.688	14.500	16.313	18.125	19.938	21.750
		19'	7.653	9.566	11.479	13.392	15.306	17.219	19.132	21.045	22.958
3	4	9 ¹ / ₂ '	5.740	7.174	8.609	10.044	11.479	12.914	14.349	15.784	17.219
		11'	6.646	8.307	9.969	11.630	13.292	14.953	16.615	18.276	19.938
		12'	7.250	9.063	10.875	12.688	14.500	16.313	18.125	19.938	21.750
		12 ² / ₃ '	7.653	9.566	11.479	13.392	15.306	17.219	19.132	21.045	22.958
		15'	9.063	11.328	13.594	15.859	18.125	20.391	22.656	24.922	27.188
		15 ⁵ / ₆ '	9.566	11.957	14.349	16.740	19.132	21.523	23.915	26.306	28.698
		18'	10.875	13.594	16.313	19.031	21.750	24.469	27.189	29.906	32.625
		19'	11.479	14.349	17.219	20.089	22.958	25.828	28.698	31.568	34.438
1	1	9 ¹ / ₂ '	7.653	9.566	11.479	13.392	15.306	17.219	19.132	21.045	22.958
		11'	8.861	11.076	13.292	15.507	17.722	19.938	22.153	24.368	26.583
		12'	9.667	12.083	14.500	16.917	19.333	21.750	24.167	26.583	29.000
		12 ² / ₃ '	10.204	12.755	15.306	17.856	20.407	22.958	25.509	28.060	30.611
		15'	12.083	15.104	18.125	21.146	24.167	27.188	30.208	33.229	36.250
		15 ⁵ / ₆ '	12.755	15.943	19.132	22.321	25.509	28.698	31.887	35.075	38.264
		18'	14.500	18.125	21.750	25.375	29.000	32.625	36.250	39.875	43.509
		19'	15.306	19.132	22.958	26.785	30.611	34.438	38.264	42.090	45.917
5	4	9 ¹ / ₂ '	9.566	11.957	14.349	16.740	19.132	21.523	23.915	26.306	28.698
		11'	11.076	13.848	16.615	19.384	22.153	24.922	27.691	30.460	33.229
		12'	12.083	15.104	18.125	21.146	24.187	27.188	30.208	33.229	36.250
		12 ² / ₃ '	12.755	15.943	19.132	22.321	25.509	28.698	31.887	35.075	38.264
		15'	15.104	18.880	22.656	26.432	30.208	33.984	37.760	41.536	45.313
		15 ⁵ / ₆ '	15.943	19.929	23.915	27.901	31.887	35.872	39.858	43.844	47.830
		18'	18.125	22.656	27.188	31.719	36.250	40.781	45.313	49.844	54.375
		19'	19.132	23.915	28.698	33.481	38.264	43.047	47.830	52.613	57.396

Bécsi mérethben fűrészelt faáru. — In wiener Maasse geschnittene Waaron.

29

fillér köblábonkénti **egységár** mellett **egy darabnak ára** az alant felsorolt méretekben,

t o v á b b á :

darabnak köblábtartalma az alant felsorolt méretekben :

Der Preis eines Stückes in den unten angeführten Maassen, wenn ein Kubikfuss kostet 29 Heller

ferner:

ergeben unten angeführte Zahlen den Kubikfussinhalt von 29 Stück

		4"	5"	6"	7"	8"	9"	10"	11"	12..	
6	4	9 ¹ / ₂	11.479	14.349	17.219	20.089	22.958	25.828	28.698	31.568	34.438
		11	13.292	16.615	19.938	23.260	26.583	29.906	33.229	36.552	39.875
		12	14.500	18.125	21.750	25.375	29.000	32.625	36.250	39.875	43.500
		12 ² / ₃	15.306	19.132	22.958	26.785	30.611	34.438	38.264	42.090	45.917
		15	18.125	22.656	27.188	31.719	36.250	40.781	45.313	49.844	54.375
		15 ⁵ / ₆	19.132	23.915	28.698	33.481	38.264	43.047	47.830	52.613	57.396
		18	21.750	27.188	32.625	38.063	43.500	48.938	54.375	59.813	65.250
	19	22.958	28.698	34.438	40.177	45.917	51.656	57.396	63.135	68.875	
7	4	9 ¹ / ₂	13.392	16.740	20.089	23.437	26.785	30.133	33.481	36.829	40.177
		11	15.507	19.384	23.260	27.137	31.014	34.891	38.767	42.644	46.521
		12	16.917	21.146	25.375	29.604	33.833	38.063	42.292	46.521	50.750
		12 ² / ₃	17.856	22.321	26.785	31.249	35.713	40.177	44.641	49.105	53.569
		15	21.146	26.432	31.719	37.005	42.292	47.578	52.865	58.151	63.438
		15 ⁵ / ₆	22.321	27.901	33.481	39.061	44.641	50.221	55.802	61.382	66.962
		18	25.375	31.719	38.063	44.406	50.750	57.094	63.438	69.781	76.125
	19	26.785	33.481	40.177	46.873	53.569	60.266	66.962	73.658	80.354	
2"		9 ¹ / ₂	15.306	19.132	22.958	26.785	30.611	34.438	38.264	42.090	45.917
		11	17.722	22.153	26.583	31.014	35.444	39.875	44.306	48.736	53.167
		12	19.333	24.167	29.000	33.833	38.667	43.500	48.333	53.167	58.000
		12 ² / ₃	20.407	25.509	30.811	35.713	40.815	45.917	51.018	56.120	61.222
		15	24.167	30.208	36.250	42.292	48.333	54.375	60.417	66.458	72.500
		15 ⁵ / ₆	25.509	31.887	38.264	44.641	51.019	57.396	63.773	70.150	76.528
		18	29.000	36.250	43.500	50.750	58.000	65.250	72.500	79.750	87.000
	19	30.611	38.264	45.917	53.569	61.222	68.875	76.528	84.181	91.833	

Zárléc — Staffeln

	12'	12 ² / ₃ '	15'	15 ⁵ / ₆ '	18'	19'	21'	22'	24'
6' x 2"	7.250	7.658	9.063	9.566	10.875	11.479	12.688	13.292	14.500
2 x 2"	9.667	10.204	12.083	12.756	14.500	15.306	16.917	17.722	19.333
2 x 3"	14.500	15.306	18.125	19.132	21.750	22.958	25.375	26.583	29.000
3 x 3"	21.750	22.958	27.188	28.698	32.625	34.438	38.063	39.875	43.500
3 x 4"	29.000	30.611	36.250	38.264	43.500	45.917	50.750	53.167	58.000
3 x 5"	36.250	38.264	45.313	47.830	54.375	57.396	63.438	66.458	72.500
4 x 4"	38.667	40.815	48.333	51.019	58.000	61.222	67.667	70.889	77.333
4 x 5"	48.333	51.019	60.417	63.773	72.500	76.528	84.583	88.611	96.667
5 x 5"	60.417	63.773	75.521	79.176	90.625	95.660	105.729	110.764	120.833
5 x 6"	72.500	76.528	90.625	95.660	108.750	114.792	126.875	132.917	145.000

Lécz. (10 drbcs csomókban) — Latten. (per Bund á 10 Stück)

	3 ¹ / ₆ '	4'	4 ³ / ₄ '	5'	6'	6 ¹ / ₃ '	7'	8'	9'
3/4 x 1/4"	9.370	10.573	12.555	13.216	15.859	16.740	18.503	21.146	23.789
1 x 3/4"	9.566	12.083	14.349	15.104	18.125	19.132	21.146	24.167	27.188
1 x 1/4"	11.160	14.097	16.740	17.622	21.146	22.321	24.670	28.194	31.719
1 x 2"	12.755	16.111	19.132	20.139	24.167	25.509	28.194	32.222	36.250
	9 ¹ / ₂ '	10'	11'	12'	12 ² / ₃ '	15'	15 ⁵ / ₆ '	18'	19'
3/4 x 1/4"	25.111	26.432	29.076	31.719	33.481	39.648	41.851	47.578	50.221
1 x 3/4"	28.698	30.208	33.229	36.250	38.264	45.313	47.830	54.375	57.396
1 x 1/4"	33.481	35.243	38.767	42.292	44.641	52.865	55.802	63.438	66.962
1 x 2"	38.264	40.278	44.306	48.333	51.019	60.417	63.773	72.500	76.528

) = 3/4" x 2"

Bécsi mérothben fűrészelt faáru. — In wiener Maasse geschnittene Waaren.

30

fillér köblábonkénti **egységár** mellett **egy darabnak ára** az alant felsorolt méretekben,

t o v á b b á :

darabnak köblábtartalma az alant felsorolt méretekben :

Der Preis eines Stückes in den unten angeführten Maassen, wenn ein Kubikfuss kostet **30** Heller

ferner:

ergeben unten angeführte Zahlen den Kubikfussinhalt von **30** Stück

		4"	5"	6"	7"	8"	9"	10"	11"	12"	
1	4	9 1/2'	1.970	2.474	2.969	3.464	3.958	4.453	4.948	5.443	5.938
		11'	2.292	2.866	3.438	4.010	4.583	5.156	5.729	6.302	6.875
		12'	2.600	3.125	3.750	4.375	5.000	5.625	6.250	6.875	7.500
		12 2/3'	2.639	3.299	3.958	4.618	5.278	5.938	6.597	7.257	7.917
		15'	3.125	3.906	4.688	5.469	6.250	7.031	7.813	8.594	9.375
		15 5/6'	3.299	4.123	4.948	5.773	6.597	7.422	8.247	9.071	9.896
1	3	18'	3.750	4.638	5.525	6.463	7.500	8.438	9.375	10.313	11.250
		19'	3.958	4.948	5.938	6.927	7.917	8.906	9.896	10.885	11.875
		9 1/2'	2.639	3.299	3.958	4.618	5.278	5.938	6.597	7.257	7.917
		11'	3.056	3.819	4.583	5.347	6.111	6.875	7.639	8.403	9.167
		12'	3.333	4.167	5.000	5.833	6.667	7.500	8.333	9.167	10.000
		12 2/3'	3.519	4.398	5.278	6.157	7.037	7.917	8.796	9.676	10.556
1	2	15'	4.167	5.208	6.250	7.292	8.333	9.375	10.417	11.458	12.500
		15 5/6'	4.398	5.498	6.597	7.697	8.796	9.896	10.996	12.096	13.194
		18'	5.000	6.250	7.500	8.750	10.000	11.250	12.500	13.750	15.000
		19'	5.278	6.597	7.917	9.236	10.556	11.875	13.194	14.514	15.833
		9 1/2'	3.958	4.948	5.938	6.927	7.917	8.906	9.896	10.885	11.875
		11'	4.583	5.729	6.875	8.021	9.167	10.313	11.458	12.604	13.750
1	1	12'	5.000	6.250	7.500	8.750	10.000	11.250	12.500	13.750	15.000
		12 2/3'	5.278	6.597	7.917	9.236	10.556	11.875	13.194	14.514	15.833
		15'	6.250	7.813	9.375	10.938	12.500	14.063	15.625	17.188	18.750
		15 5/6'	6.597	8.247	9.896	11.545	13.194	14.844	16.493	18.142	19.792
		18'	7.500	9.375	11.250	13.125	15.000	16.875	18.750	20.625	22.500
		19'	7.917	9.896	11.875	13.854	15.833	17.813	19.792	21.771	23.750
3	4	9 1/2'	5.938	7.422	8.906	10.391	11.875	13.359	14.844	16.328	17.813
		11'	6.875	8.594	10.313	12.031	13.750	15.469	17.188	18.906	20.625
		12'	7.500	9.375	11.250	13.125	15.000	16.875	18.750	20.625	22.500
		12 2/3'	7.917	9.896	11.875	13.854	15.833	17.813	19.792	21.771	23.750
		15'	9.375	11.719	14.063	16.406	18.750	21.094	23.438	25.781	28.125
		15 5/6'	9.896	12.370	14.844	17.319	19.792	22.266	24.740	27.214	29.688
1	1	18'	11.250	14.063	16.875	19.688	22.500	25.313	28.125	30.938	33.750
		19'	11.875	14.844	17.813	20.781	23.750	26.719	29.688	32.656	35.625
		9 1/2'	7.917	9.896	11.875	13.854	15.833	17.813	19.792	21.771	23.750
		11'	9.167	11.458	13.750	16.042	18.333	20.625	22.917	25.208	27.500
		12'	10.000	12.500	15.000	17.500	20.000	22.500	25.000	27.500	30.000
		12 2/3'	10.556	13.194	15.833	18.472	21.111	23.750	26.389	29.028	31.667
5	4	15'	12.500	15.625	18.750	21.875	25.000	28.125	31.250	34.375	37.500
		15 5/6'	13.194	16.493	19.792	23.090	26.389	29.688	32.986	36.285	39.583
		18'	15.000	18.750	22.500	26.250	30.000	33.750	37.500	41.250	45.000
		19'	15.833	19.792	23.750	27.708	31.667	35.625	39.583	43.542	47.500
		9 1/2'	9.896	12.370	14.844	17.318	19.792	22.266	24.740	27.214	29.688
		11'	11.458	14.323	17.188	20.052	22.917	25.781	28.548	31.510	34.375
1	4	12'	12.500	15.625	18.750	21.875	25.000	28.125	31.250	34.375	37.500
		12 2/3'	13.194	16.493	19.792	23.090	26.389	29.688	32.986	36.285	39.583
		15'	15.625	19.531	23.438	27.344	31.250	35.156	39.063	42.969	46.875
		15 5/6'	16.493	20.618	24.740	28.863	32.986	37.109	41.233	45.366	49.479
		18'	18.750	23.438	28.125	32.813	37.500	42.188	46.875	51.583	56.250
		19'	19.792	24.740	29.688	34.635	39.583	44.551	49.479	54.427	59.375

Bécsi méretheben fűrészelt faáru. — In wiener Maasse geschnittene Waaren.

30

fillér köblábonkénti **egységár** mellett **egy darabnak ára** az alant felsorolt méretekben,

t o v á b b á :

darabnak köblábtartalma az alant felsorolt méretekben :

Der Preis eines Stückes in den unten angeführten Maassen, wenn ein Kubikfuss kostet **30** Heller

ferner :

ergeben unten angeführte Zahlen den Kubikfussinhalt von **30** Stück

		4"	5"	6"	7"	8"	9"	10"	11"	12"	
6	4	9 ¹ / ₂ '	11.875	14.844	17.813	20.781	23.750	26.719	29.688	32.656	35.625
		11'	13.750	17.188	20.625	24.063	27.500	30.938	34.375	37.813	41.250
		12'	15.000	18.750	22.500	26.250	30.000	33.750	37.500	41.250	45.000
		12 ² / ₃ '	15.833	19.792	23.750	27.708	31.667	35.625	39.583	43.542	47.500
		15'	18.750	23.438	28.125	32.813	37.500	42.188	46.875	51.563	56.250
		15 ⁵ / ₆ '	19.792	24.740	29.688	34.635	39.583	44.531	49.479	54.427	59.375
7	4	18'	22.500	28.125	33.750	39.375	45.000	50.625	56.250	61.875	67.500
		19'	23.750	29.688	35.625	41.563	47.500	53.438	59.375	65.313	71.250
		9 ¹ / ₂ '	13.854	17.318	20.781	24.245	27.708	31.172	34.635	38.099	41.563
		11'	16.042	20.052	24.063	28.073	32.083	36.094	40.104	44.115	48.125
		12'	17.500	21.875	26.250	30.625	35.000	39.375	43.750	48.125	52.500
		12 ² / ₃ '	18.472	23.090	27.708	32.326	36.944	41.563	46.181	50.799	55.417
2"	2	15'	21.875	27.344	32.813	38.281	43.750	49.219	54.688	60.156	65.625
		15 ⁵ / ₆ '	23.090	28.863	34.635	40.408	46.181	51.953	57.726	63.498	69.271
		18'	26.250	32.813	39.375	45.938	52.500	59.063	65.625	72.188	78.750
		19'	27.708	34.635	41.563	48.490	55.417	62.344	69.271	76.198	83.125
		9 ¹ / ₂ '	15.833	19.792	23.750	27.708	31.667	35.625	39.583	43.542	47.500
		11'	18.333	22.917	27.500	32.083	36.667	41.250	45.833	50.417	55.000
2"	2	12'	20.000	25.000	30.000	35.000	40.000	45.000	50.000	55.000	60.000
		12 ² / ₃ '	21.111	26.389	31.667	36.944	42.222	47.500	52.778	58.066	63.333
		15'	25.000	31.250	37.500	43.750	50.000	56.250	62.500	68.750	75.000
		15 ⁵ / ₆ '	26.389	32.986	39.583	46.181	52.778	59.375	65.972	72.569	79.167
		18'	30.000	37.500	45.000	52.500	60.000	67.500	75.000	82.500	90.000
		19'	31.667	39.583	47.500	55.417	63.333	71.250	79.167	87.083	95.000

Zárlecz — Staffeln

	12"	12 ² / ₃ "	15"	15 ⁵ / ₆ "	18"	19"	21"	22"	24"
6 ¹ / ₄ × 2"	7.500	7.917	9.375	9.896	11.250	11.875	13.125	13.750	15.000
2 × 2"	10.000	10.556	12.500	13.194	15.000	15.833	17.500	18.333	20.000
2 × 3"	15.000	15.833	18.750	19.792	22.500	23.750	26.250	27.500	30.000
3 × 3"	22.500	23.750	28.125	29.688	33.750	35.625	39.375	41.250	45.000
3 × 4"	30.000	31.667	37.500	39.583	45.000	47.500	52.500	55.000	60.000
3 × 5"	37.500	39.583	46.875	49.479	56.250	59.375	65.625	68.750	75.000
4 × 4"	40.000	42.222	50.000	52.778	60.000	63.333	70.000	73.333	80.000
4 × 5"	50.000	52.778	62.500	65.972	75.000	79.167	87.500	91.667	100.000
5 × 5"	62.500	65.972	78.125	82.465	93.750	98.958	109.375	114.583	125.000
5 × 6"	75.000	79.167	93.750	98.958	112.500	118.750	131.250	137.500	150.000

Lécz. (10 drbos csomókban) — Latten. (per Bund á 10 Stück)

	3 ¹ / ₆ "	4"	4 ¹ / ₄ "	5"	6"	6 ¹ / ₂ "	7"	8"	9"
) 1 × 7 ¹ / ₄ "	3 ¹ / ₆ × 7 ¹ / ₄ "	8.659	10.938	12.988	13.672	16.406	17.318	19.141	21.875
	1 × 6 ¹ / ₄ "	9.896	12.500	14.844	15.625	18.750	19.792	21.875	25.000
	1 × 7 ¹ / ₄ "	11.545	14.583	17.318	18.229	21.875	23.090	25.521	29.167
	1 × 2"	13.194	16.667	19.792	20.833	25.000	26.389	29.167	33.333
) 1 × 9 ¹ / ₄ "	9 ¹ / ₆ "	9.777	10.777	11.777	12.777	15.277	15.777	18.277	19.777
	9 ¹ / ₄ "	25.977	27.344	30.078	32.813	34.635	41.016	43.294	49.217
	1 × 6 ¹ / ₄ "	29.688	31.250	34.375	37.500	39.583	46.875	49.479	56.250
	1 × 7 ¹ / ₄ "	34.635	36.458	40.104	43.750	46.181	54.688	57.726	65.625
	1 × 2"	39.583	41.667	45.833	50.000	52.778	62.500	65.972	75.000
	1 × 2"	39.583	41.667	45.833	50.000	52.778	62.500	65.972	75.000

) — 3¹/₆" × 2"

Bécsi mérethben fűrészelt faáru. — In wieder Maasse geschnittene Waaren.

31 fillér köblábonkénti **egységár** mellett **egy darabnak ára** az alant felsorolt méretekben,
 t o v á b b á :
darabnak köblábtartalma az alant felsorolt méretekben :

Der Preis eines Stückes in den unten angeführten Maassen, wenn ein Kubikfuss kostet 31 Heller
 ferner:
 ergeben unten angeführte Zahlen den Kubikfussinhalt von 31 Stück

		4''	5''	6''	7''	8''	9''	10''	11''	12''
1	9 1/2'	2.045	2.556	3.068	3.579	4.080	4.602	5.113	5.624	6.135
	11'	2.368	2.960	3.552	4.144	4.736	5.328	5.920	6.512	7.104
	12'	2.563	3.229	3.875	4.521	5.167	5.813	6.468	7.104	7.750
	12 1/2'	2.727	3.409	4.090	4.772	5.454	6.135	6.817	7.499	8.181
	15'	3.229	4.036	4.844	5.651	6.458	7.266	8.073	8.880	9.688
	15 1/6'	3.409	4.261	5.113	5.965	6.817	7.669	8.521	9.374	10.226
	18'	3.875	4.844	5.813	6.781	7.750	8.719	9.688	10.656	11.625
19'	4.090	5.113	6.135	7.158	8.181	9.203	10.226	11.248	12.271	
1	9 1/2'	2.727	3.409	4.090	4.772	5.454	6.135	6.817	7.499	8.181
	11'	3.167	3.947	4.736	5.525	6.315	7.104	7.894	8.683	9.472
	12'	3.444	4.306	5.167	6.028	6.889	7.750	8.611	9.472	10.333
	12 1/2'	3.636	4.545	5.454	6.363	7.272	8.181	9.090	9.998	10.907
	15'	4.306	5.362	6.468	7.535	8.611	9.688	10.764	11.840	12.917
	15 1/6'	4.545	5.681	6.817	7.953	9.090	10.226	11.362	12.498	13.634
	18'	5.167	6.458	7.750	9.042	10.333	11.625	12.917	14.208	15.500
19'	5.454	6.817	8.181	9.544	10.907	12.271	13.634	14.998	16.361	
1	9 1/2'	4.090	5.113	6.135	7.158	8.181	9.203	10.226	11.248	12.271
	11'	4.736	5.920	7.104	8.288	9.472	10.656	11.840	13.024	14.208
	12'	5.167	6.458	7.750	9.042	10.333	11.625	12.917	14.208	15.500
	12 1/2'	5.454	6.817	8.181	9.544	10.907	12.271	13.634	14.998	16.361
	15'	6.458	8.073	9.688	11.302	12.917	14.531	16.145	17.760	19.375
	15 1/6'	6.817	8.521	10.226	11.930	13.634	15.339	17.043	18.747	20.451
	18'	7.750	9.688	11.625	13.563	15.500	17.438	19.375	21.313	23.250
19'	8.181	10.226	12.271	14.316	16.361	18.406	20.451	22.497	24.542	
3	9 1/2'	6.135	7.669	9.203	10.737	12.271	13.805	15.339	16.872	18.406
	11'	7.104	8.880	10.656	12.432	14.208	15.984	17.760	19.536	21.313
	12'	7.750	9.688	11.625	13.563	15.500	17.438	19.375	21.313	23.250
	12 1/2'	8.181	10.226	12.271	14.316	16.361	18.406	20.451	22.497	24.542
	15'	9.688	12.109	14.531	16.953	19.375	21.797	24.219	26.641	29.063
	15 1/6'	10.226	12.782	15.339	17.895	20.451	23.008	25.564	28.121	30.677
	18'	11.625	14.531	17.438	20.344	23.250	26.156	29.063	31.969	34.875
19'	12.271	15.339	18.406	21.474	24.542	27.609	30.677	33.745	36.813	
1	9 1/6'	8.181	10.226	12.271	14.316	16.361	18.406	20.451	22.497	24.542
	11'	9.472	11.840	14.208	16.576	18.944	21.313	23.681	26.049	28.417
	12'	10.333	12.917	15.500	18.083	20.667	23.250	25.833	28.417	31.000
	12 1/2'	10.907	13.634	16.361	19.088	21.815	24.542	27.269	29.995	32.722
	15'	12.917	16.146	19.375	22.604	25.833	29.063	32.292	35.521	38.750
	15 1/6'	13.634	17.043	20.451	23.860	27.269	30.677	37.086	37.494	40.903
	18'	15.500	19.375	23.250	27.125	31.000	34.875	38.750	42.625	46.500
19'	16.361	20.451	24.542	28.632	32.722	36.813	40.903	44.998	49.083	
5	9 1/2'	10.226	12.782	15.339	17.895	20.451	23.008	25.564	28.121	30.677
	11'	11.840	14.806	17.760	20.720	23.681	26.641	29.601	32.561	35.521
	12'	12.917	16.146	19.375	22.604	25.833	29.063	32.292	35.521	38.750
	12 1/2'	13.634	17.043	20.451	23.860	27.269	30.677	34.086	37.494	40.903
	15'	16.146	20.182	24.219	28.255	32.292	36.328	40.365	44.401	48.438
	15 1/6'	17.043	21.304	25.564	29.825	34.086	38.346	42.607	46.868	51.128
	18'	19.375	24.219	29.063	33.906	38.750	43.594	48.438	53.281	58.125
19'	20.451	25.564	30.677	35.790	40.903	46.016	51.128	56.241	61.354	

Bécsi méretben fűrészelt faáru. — In wiener Maasse geschnittene Waaren.

31

fillér köblábonkénti egységár mellett egy darabnak ára az alant felsorolt méretekben,

t o v á b b á :

darabnak köblábtartalma az alant felsorolt méretekben :

Der Preis eines Stückes in den unten angeführten Maassen, wenn ein Kubikfuss kostet

ferner :

ergeben unten angeführte Zahlen den Kubikfussinhalt von

31

Heller Stück

		4'	5'	6'	7'	8'	9'	10'	11'	12'	
6	4	9 1/2	12.271	15.339	18.406	21.474	24.542	27.609	30.677	33.745	36.813
		11	14.208	17.760	21.313	24.865	28.417	31.969	35.521	39.073	42.625
		12	15.500	19.375	23.250	27.125	31.000	34.875	38.750	42.625	46.500
		12 2/3	16.361	20.451	24.542	28.632	32.722	36.813	40.903	44.993	49.083
		15	19.375	24.219	29.063	33.906	38.750	43.594	48.438	53.281	58.125
		15 5/6	20.451	25.564	30.677	35.790	40.903	46.016	51.128	56.241	61.354
		18	23.250	29.063	34.875	40.688	46.500	52.313	58.125	63.938	69.750
	19	24.542	30.677	36.813	42.948	49.083	55.219	61.354	67.490	73.625	
7	4	9 1/2	14.316	17.895	21.474	25.053	28.632	32.211	35.790	39.369	42.948
		11	16.576	20.721	24.865	29.009	33.153	37.297	41.441	45.585	49.729
		12	18.083	22.604	27.125	31.646	36.167	40.688	45.208	49.729	54.250
		12 2/3	19.088	23.860	28.632	33.404	38.176	42.948	47.720	52.492	57.264
		15	22.604	28.255	33.906	39.557	45.208	50.859	56.510	62.161	67.813
		15 5/6	23.860	29.825	35.790	41.755	47.720	53.685	59.650	65.615	71.580
		18	27.125	33.906	40.688	47.469	54.250	61.031	67.813	74.594	81.375
	19	28.632	35.790	42.948	50.106	57.264	64.422	71.580	78.738	85.896	
2	2	9 1/2	16.361	20.451	24.542	28.632	32.722	36.813	40.903	44.993	49.083
		11	18.944	23.681	28.417	33.153	37.889	42.625	47.361	52.097	56.833
		12	20.667	25.833	31.000	36.167	41.333	46.500	51.667	56.833	62.000
		12 2/3	21.815	27.269	32.722	38.176	43.630	49.083	54.537	59.991	65.444
		15	25.833	32.292	38.750	45.208	51.667	58.125	64.583	71.042	77.500
		15 5/6	27.269	34.086	40.903	47.720	54.537	61.354	68.171	74.968	81.806
		18	31.000	38.750	46.500	54.250	62.000	69.750	77.500	85.250	93.000
	19	32.722	40.903	49.083	57.264	65.444	73.625	81.806	89.986	98.167	

Zárlecz — Staffeln

	12'	12 2/3	15'	15 5/6	18'	19'	21'	22'	24'
6 1/2 x 2'	7.750	8.181	9.688	10.226	11.625	12.271	13.563	14.208	15.500
2 x 3'	10.333	10.907	12.917	13.634	15.500	16.361	18.083	18.944	20.667
2 x 3'	15.500	16.361	18.375	20.451	23.250	24.542	27.125	28.417	31.000
3 x 3'	23.250	24.542	29.063	30.677	34.875	36.813	40.688	42.625	46.500
3 x 4'	31.000	32.722	38.750	40.903	46.500	49.083	54.250	56.833	62.000
3 x 5'	38.750	40.903	48.438	51.128	58.125	61.354	67.813	71.042	77.500
4 x 4'	41.333	43.630	51.667	54.537	62.000	65.444	72.333	75.778	82.667
4 x 5'	51.667	54.537	64.583	68.171	77.500	81.806	90.417	94.722	103.333
5 x 5'	64.583	68.171	80.729	85.214	96.875	102.257	113.021	118.403	129.167
5 x 6'	77.500	81.806	96.875	102.257	116.250	122.708	135.625	142.083	155.000

Lócz. (10' drbos csomókban) — Latten. (per Bund á 10 Stück)

	3 3/4	4'	4 1/4	5'	6'	6 1/2	7'	8'	9'
3/4 x 3/4	8.947	11.302	13.421	14.128	16.953	17.895	19.779	22.604	25.430
1 x 3/4	10.226	12.917	15.339	16.146	19.375	20.451	22.604	25.833	29.063
1 x 1 1/4	11.930	15.089	17.895	18.837	22.604	23.860	26.372	30.139	33.906
1 x 2'	13.634	17.222	20.451	21.528	25.833	27.269	30.139	34.444	38.750
	9 1/2	10'	11'	12'	12 2/3	15'	15 5/6	18'	19'
5/8 x 3/4	26.842	28.255	31.081	33.906	35.790	42.383	44.737	50.859	53.685
1 x 3/4	30.677	32.292	35.521	38.750	40.903	48.438	51.128	58.125	61.354
1 x 1 1/4	35.790	37.674	41.441	45.208	47.720	56.510	59.650	67.813	71.580
1 x 2'	40.903	43.056	47.361	51.667	54.537	64.583	68.171	77.500	81.806

*) = 3/4" x 2"

Bécsi mérethben fűrészelt faár. — In wiener Maasse geschnittene Waaren.

32

Heller köblábonkénti **egységár** mellett **egy darabnak ára** az alant felsorolt méretekben,

t o v á b b á:

darabnak köblábtartalma az alant felsorolt méretekben:

Der Preis eines Stückes in den unten angeführten Maassen, wenn ein Kubikfuss kostet **32 Heller**

ferner:

ergeben unten angeführte Zahlen den Kubikfussinhalt von **32 Stück**

		4"	5"	6"	7"	8"	9"	10"	11"	12"	
1	9 ¹ / ₂	2.111	2.639	3.167	3.694	4.222	4.750	5.278	5.806	6.333	
	11	2.444	3.056	3.667	4.278	4.889	5.500	6.111	6.722	7.333	
	12	2.667	3.333	4.000	4.667	5.333	6.000	6.667	7.333	8.000	
	12 ¹ / ₂	2.815	3.519	4.222	4.926	5.630	6.333	7.037	7.741	8.444	
	15	3.333	4.167	5.000	5.833	6.667	7.500	8.333	9.167	10.000	
	15 ¹ / ₆	3.519	4.398	5.278	6.157	7.037	7.917	8.796	9.676	10.556	
1	18	4.000	5.000	6.000	7.000	8.000	9.000	10.000	11.000	12.000	
	19	4.222	5.278	6.333	7.389	8.444	9.500	10.556	11.611	12.667	
	1	9 ¹ / ₂	2.815	3.519	4.222	4.926	5.630	6.333	7.037	7.741	8.444
		11	3.259	4.074	4.889	5.704	6.519	7.333	8.148	8.963	9.778
		12	3.556	4.444	5.333	6.222	7.111	8.000	8.889	9.779	10.667
		12 ¹ / ₂	3.753	4.691	5.630	6.568	7.506	8.444	9.383	10.321	11.259
15		4.444	5.566	6.667	7.778	8.889	10.000	11.111	12.222	13.333	
15 ¹ / ₆		4.691	5.864	7.037	8.210	9.383	10.556	11.729	12.901	14.074	
1	18	5.333	6.667	8.000	9.333	10.667	12.000	13.333	14.667	16.000	
	19	5.630	7.037	8.444	9.852	11.259	12.667	14.074	15.481	16.889	
	1	9 ¹ / ₂	4.222	5.278	6.333	7.389	8.444	9.500	10.556	11.611	12.667
		11	4.889	6.111	7.333	8.556	9.778	11.000	12.222	13.444	14.667
		12	5.333	6.667	8.000	9.333	10.667	12.000	13.333	14.667	16.000
		12 ¹ / ₂	5.630	7.037	8.444	9.852	11.259	12.667	14.074	15.481	16.889
15		6.667	8.333	10.000	11.667	13.333	15.000	16.667	18.333	20.000	
15 ¹ / ₆		7.037	8.796	10.556	12.315	14.074	15.833	17.593	19.352	21.111	
1	18	8.000	10.000	12.000	14.000	16.000	18.000	20.000	22.000	24.000	
	19	8.444	10.556	12.667	14.778	16.889	19.000	21.111	23.222	25.333	
	3	9 ¹ / ₂	6.333	7.917	9.500	11.083	12.667	14.250	15.833	17.417	19.000
		11	7.333	9.167	11.000	12.833	14.667	16.500	18.333	20.167	22.000
		12	8.000	10.000	12.000	14.000	16.000	18.000	20.000	22.000	24.000
		12 ¹ / ₂	8.444	10.556	12.667	14.778	16.889	19.000	21.111	23.222	25.333
15		10.000	12.500	15.000	17.500	20.000	22.500	25.000	27.500	30.000	
15 ¹ / ₆		10.556	13.194	15.833	18.472	21.111	23.750	26.389	29.028	31.667	
3	18	12.000	15.000	18.000	21.000	24.000	27.000	30.000	33.000	36.000	
	19	12.667	15.833	19.000	22.167	25.333	28.500	31.667	34.833	38.000	
	1	9 ¹ / ₂	8.444	10.556	12.667	14.778	16.889	19.000	21.111	23.222	25.333
		11	9.778	12.222	14.667	17.111	19.556	22.000	24.444	26.889	29.333
		12	10.667	13.333	16.000	18.667	21.333	24.000	26.667	29.333	32.000
		12 ¹ / ₂	11.259	14.074	16.889	19.704	22.519	25.333	28.148	30.963	33.778
15		13.333	16.667	20.000	23.333	26.667	30.000	33.333	36.667	40.000	
15 ¹ / ₆		14.074	17.593	21.111	24.630	28.148	31.667	35.185	38.704	42.222	
1	18	16.000	20.000	24.000	28.000	32.000	36.000	40.000	44.000	48.000	
	19	16.889	21.111	25.333	29.556	33.778	38.000	42.222	46.444	50.667	
	5	9 ¹ / ₂	10.556	13.194	15.833	18.472	21.111	23.750	26.389	29.028	31.667
		11	12.222	15.278	18.333	21.389	24.444	27.500	30.556	33.611	36.667
		12	13.333	16.667	20.000	23.333	26.667	30.000	33.333	36.667	40.000
		12 ¹ / ₂	14.074	17.593	21.111	24.630	28.148	31.667	35.185	38.704	42.222
15		16.667	20.833	25.000	29.167	33.333	37.500	41.667	45.833	50.000	
15 ¹ / ₆		17.593	21.991	26.389	30.787	35.185	39.583	43.981	48.380	52.778	
5	18	20.000	25.000	30.000	35.000	40.000	45.000	50.000	55.000	60.000	
	19	21.111	26.389	31.667	36.944	42.222	47.500	52.778	58.066	63.333	

Bécsi méretben fűrészelt faaru. — In wiener Maasse geschnittene Waaren.

32 fillér köblábonkénti **egységár** mellett **egy darabnak ára** az alant felsorolt méretekből,
 továbbá:
darabnak köblábtartalma az alant felsorolt méretekből:

Der Preis eines Stückes in den unten angeführten Maassen, wenn ein Kubikfuss kostet 32 Heller
 ferner:
 ergeben unten angeführte Zahlen den Kubikfussinhalt von 32 Stück

		4"	5"	6"	7"	8"	9"	10"	11"	12"	
6	4	9 ¹ / ₂	12.667	15.833	19.000	22.167	25.333	28.500	31.667	34.833	38.000
		11	14.667	18.333	22.000	25.667	29.333	33.000	36.667	40.333	44.000
		12	16.000	20.000	24.000	28.000	32.000	36.000	40.000	44.000	48.000
		12 ² / ₃	16.889	21.111	25.333	29.556	33.778	38.000	42.222	46.444	50.667
		15	20.000	25.000	30.000	35.000	40.000	45.000	50.000	55.000	60.000
		15 ⁵ / ₆	21.111	26.389	31.667	36.944	42.222	47.500	52.778	58.056	63.333
7	4	9 ¹ / ₂	14.778	18.472	22.167	25.861	29.556	33.250	36.944	40.639	44.333
		11	17.111	21.389	25.667	29.944	34.222	38.500	42.778	47.056	51.333
		12	18.667	23.333	28.000	32.667	37.333	42.000	46.667	51.333	56.000
		12 ² / ₃	19.704	24.630	29.556	34.481	39.407	44.333	49.259	54.185	59.111
		15	23.333	29.167	35.000	40.833	46.667	52.500	58.333	64.167	70.000
		15 ⁵ / ₆	24.630	30.787	36.944	43.102	49.259	55.417	61.574	67.731	73.889
2	2	9 ¹ / ₂	16.889	21.111	25.333	29.556	33.778	38.000	42.222	46.444	50.667
		11	19.556	24.444	29.333	34.222	39.111	44.000	48.889	53.778	58.667
		12	21.333	26.667	32.000	37.333	42.667	48.000	53.333	58.667	64.000
		12 ² / ₃	22.519	28.148	33.778	39.407	45.037	50.667	56.296	61.926	67.556
		15	26.667	33.333	40.000	46.667	53.333	60.000	66.667	73.333	80.000
		15 ⁵ / ₆	28.148	35.185	42.222	49.259	56.296	63.333	70.370	77.407	84.444
		18	32.000	40.000	48.000	56.000	64.000	72.000	80.000	88.000	
		19	33.778	42.222	50.667	59.111	67.556	76.000	84.444	92.889	

Zárlecz — Staffeln

	12"	12 ² / ₃ "	15"	15 ⁵ / ₆ "	18"	19"	21"	22"	24"
6 ¹ / ₂ × 2"	8.000	8.444	10.000	10.556	12.000	12.667	14.000	14.667	16.000
2 × 2"	10.667	11.259	13.333	14.074	16.000	16.889	18.667	19.556	21.333
2 × 3"	16.000	16.889	20.000	21.111	24.000	25.333	28.000	29.333	32.000
3 × 3"	24.000	25.333	30.000	31.667	36.000	38.000	42.000	44.000	48.000
3 × 4"	32.000	33.778	40.000	42.222	48.000	50.667	56.000	58.667	64.000
3 × 5"	40.000	42.222	50.000	52.778	60.000	63.333	70.000	73.333	80.000
4 × 4"	42.667	45.037	53.333	56.296	64.000	67.556	74.667	78.222	85.333
4 × 5"	53.333	56.296	66.667	70.370	80.000	84.444	93.333	97.778	106.667
5 × 5"	66.667	70.370	83.333	87.963	100.000	105.556	116.667	122.222	133.333
5 × 6"	80.000	84.444	100.000	105.556	120.000	126.667	140.000	146.667	160.000

Lécz. (10 drbos csomókban) — Latten. (per Bund á 10 Stück)

	3 ¹ / ₂ "	4"	4 ¹ / ₂ "	5"	6"	6 ¹ / ₃ "	7"	8"	9"
3 ¹ / ₂ × 3 ¹ / ₂ "	9.236	11.667	13.854	14.583	17.500	18.472	20.417	23.333	26.253
1 × 6 ¹ / ₂ "	10.556	13.333	15.833	16.667	20.000	21.111	23.333	26.667	30.000
1 × 7 ¹ / ₂ "	12.315	15.556	18.472	19.444	23.333	24.630	27.222	31.111	35.000
1 × 2"	14.074	17.778	21.111	22.222	26.667	28.148	31.111	35.556	40.000
	9 ¹ / ₂ "	10"	11"	12"	12 ² / ₃ "	15"	15 ⁵ / ₆ "	18"	19"
3 ¹ / ₂ × 7 ¹ / ₂ "	27.708	29.167	32.083	35.000	36.944	43.750	46.181	52.500	55.417
1 × 6 ¹ / ₂ "	31.667	33.333	36.667	40.000	42.222	50.000	52.778	60.000	63.333
1 × 7 ¹ / ₂ "	36.944	38.889	42.778	46.667	49.259	58.333	61.574	70.000	73.889
1 × 2"	42.222	44.444	48.889	53.333	56.296	66.667	70.370	80.000	84.444

) — 3¹/₂" × 2"

Bécsi méretheben fűrészelt faáru. — In wiener Maasse geschnittene Waaren.

33

fillér köblábonkénti **egységár** mellett **egy darabnak ára** az alant felsorolt méretekbén,

t o v á b b á :

darabnak köblábtartalma az alant felsorolt méretekbén :

Der Preis eines Stückes in den unten angeführten Maassen, wenn ein Kubikfuss kostet **33** Heller

ferner:

ergeben unten angeführte Zahlen den Kubikfussinhalt von **33** Stück

		4''	5''	6''	7''	8''	9''	10''	11''	12''
1	9 ¹ / ₂ '	2.177	2.721	3.263	3.810	4.354	4.898	5.443	5.987	6.531
	11'	2.521	3.161	3.781	4.411	5.042	5.672	6.302	6.932	7.563
	12'	2.760	3.438	4.125	4.813	5.500	6.188	6.875	7.563	8.250
	12 ² / ₃ '	2.903	3.628	4.354	5.080	5.806	6.531	7.257	7.983	8.708
	15'	3.438	4.297	5.156	6.016	6.875	7.734	8.594	9.453	10.313
	15 ⁵ / ₆ '	3.628	4.536	5.443	6.350	7.257	8.164	9.071	9.978	10.885
	18'	4.125	5.156	6.188	7.219	8.250	9.281	10.313	11.344	12.375
19'	4.354	5.443	6.531	7.620	8.708	9.797	10.885	11.974	13.063	
1	9 ¹ / ₂ '	2.903	3.628	4.354	5.080	5.806	6.531	7.257	7.983	8.708
	11'	3.261	4.201	5.042	5.882	6.722	7.563	8.403	9.243	10.083
	12'	3.627	4.583	5.600	6.417	7.333	8.250	9.167	10.083	11.000
	12 ² / ₃ '	3.870	4.838	5.806	6.773	7.741	8.708	9.676	10.644	11.611
	15'	4.583	5.729	6.875	8.021	9.167	10.313	11.458	12.604	13.750
	15 ⁵ / ₆ '	4.839	6.047	7.257	8.466	9.676	10.885	12.095	13.304	14.514
	18'	5.500	6.875	8.250	9.625	11.000	12.375	13.750	15.125	16.500
19'	5.806	7.257	8.708	10.160	11.611	13.063	14.514	15.965	17.417	
1	9 ¹ / ₂ '	4.354	5.443	6.531	7.620	8.708	9.797	10.885	11.974	13.063
	11'	5.042	6.302	7.563	8.823	10.083	11.344	12.604	13.865	15.125
	12'	5.500	6.875	8.250	9.625	11.000	12.375	13.750	15.125	16.500
	12 ² / ₃ '	5.806	7.257	8.708	10.160	11.611	13.063	14.514	15.965	17.417
	15'	6.875	8.594	10.313	12.031	13.750	15.469	17.188	18.906	20.625
	15 ⁵ / ₆ '	7.257	9.071	10.885	12.700	14.514	16.328	18.142	19.957	21.771
	18'	8.250	10.313	12.375	14.438	16.500	18.563	20.625	22.688	24.750
19'	8.708	10.885	13.063	15.240	17.417	19.594	21.771	23.948	26.125	
3	9 ¹ / ₂ '	6.531	8.164	9.797	11.430	13.063	14.695	16.328	17.961	19.594
	11'	7.563	9.453	11.344	13.234	15.125	17.016	18.906	20.797	22.688
	12'	8.250	10.313	12.375	14.438	16.500	18.563	20.625	22.688	24.750
	12 ² / ₃ '	8.708	10.885	13.063	15.240	17.417	19.594	21.771	23.948	26.125
	15'	10.313	12.891	15.469	18.047	20.625	23.203	25.781	28.359	30.938
	15 ⁵ / ₆ '	10.885	13.607	16.328	19.049	21.771	24.492	27.214	29.935	32.656
	18'	12.375	15.469	18.563	21.656	24.750	27.844	30.938	34.031	37.125
19'	13.063	16.328	19.594	22.859	26.125	29.391	32.656	35.922	39.188	
1	9 ¹ / ₂ '	8.708	10.885	13.063	15.240	17.417	19.594	21.771	23.948	26.125
	11'	10.083	12.604	15.125	17.646	20.167	22.688	25.208	27.729	30.250
	12'	11.000	13.750	16.500	19.250	22.000	24.750	27.500	30.250	33.000
	12 ² / ₃ '	11.611	14.514	17.417	20.319	23.222	26.125	29.028	31.931	34.833
	15'	13.750	17.188	20.625	24.063	27.500	30.938	34.375	37.813	41.250
	15 ⁵ / ₆ '	14.514	18.142	21.771	25.399	29.028	32.656	36.285	39.913	43.542
	18'	16.500	20.625	24.750	28.875	33.000	37.125	41.250	45.375	49.500
19'	17.417	21.771	26.125	30.479	34.833	39.188	43.542	47.896	52.250	
5	9 ¹ / ₂ '	10.885	13.607	16.328	19.049	21.771	24.492	27.214	29.935	32.656
	11'	12.604	15.755	18.906	22.057	25.208	28.359	31.510	34.661	37.813
	12'	13.750	17.188	20.625	24.063	27.500	30.938	34.375	37.813	41.250
	12 ² / ₃ '	14.514	18.142	21.771	25.399	29.028	32.656	36.285	39.913	43.542
	15'	17.188	21.484	25.781	30.078	34.375	38.672	42.969	47.266	51.563
	15 ⁵ / ₆ '	18.142	22.678	27.214	31.749	36.285	40.820	45.356	49.891	54.427
	18'	20.625	25.781	30.938	36.094	41.250	46.406	51.563	56.719	61.875
19'	21.771	27.214	32.656	38.099	43.542	48.984	54.427	59.870	65.313	

Bécsi méretben fűrészelt faár. — In wiener Maasse geschnittene Waaren.

33 fillér köblábonkénti **egységár** mellett **egy darabnak ára** az alant felsorolt méretekben,
t o v á b b á:
darabnak köblábtartalma az alant felsorolt méretekben:

Der Preis eines Stückes in den unten angeführten Maassen, wenn ein Kubikfuss kostet **33** Heller
 ferner:
 ergeben unten angeführte Zahlen den Kubikfussinhalt von **33** Stück

		4"	5"	6"	7"	8"	9"	10"	11"	12"	
6	4	9 ¹ / ₂ '	13.063	16.328	19.594	22.859	26.125	29.391	32.656	35.922	39.188
		11'	15.125	18.906	22.688	26.469	30.250	34.031	37.813	41.594	45.375
		12'	16.500	20.625	24.750	28.875	33.000	37.125	41.250	45.375	49.500
		12 ² / ₃ '	17.417	21.771	26.125	30.479	34.833	39.188	43.542	47.896	52.250
		15'	20.625	25.781	30.938	36.094	41.250	46.406	51.563	56.719	61.875
		15 ² / ₃ '	21.771	27.214	32.656	38.099	43.542	48.984	54.427	59.870	65.313
		18'	24.750	30.938	37.125	43.313	49.500	55.688	61.875	68.063	74.250
19'	26.125	32.656	39.188	45.719	52.250	58.781	65.313	71.844	78.375		
7	4	9 ¹ / ₂ '	15.240	19.049	22.859	26.669	30.479	34.289	38.099	41.909	45.719
		11'	17.646	22.057	25.469	30.880	35.292	39.703	44.115	48.526	52.938
		12'	19.250	24.063	28.875	33.688	38.500	43.313	48.125	52.938	57.750
		12 ² / ₃ '	20.319	25.899	30.479	35.559	40.639	45.719	50.799	55.878	60.958
		15'	24.063	30.078	36.094	42.109	48.125	54.141	60.156	66.172	72.188
		15 ² / ₃ '	25.399	31.749	38.099	44.449	50.799	57.148	63.498	69.848	76.198
		18'	28.875	36.094	43.313	50.531	57.750	64.969	72.188	79.406	86.625
19'	30.479	38.099	45.719	53.339	60.958	68.578	76.198	83.818	91.438		
2"		9 ¹ / ₂ '	17.417	21.771	26.125	30.479	34.833	39.188	43.542	47.896	52.250
		11'	20.167	25.208	30.250	35.292	40.333	45.375	50.417	55.458	60.500
		12'	22.000	27.500	33.000	38.500	44.000	49.500	55.000	60.500	66.000
		12 ² / ₃ '	23.222	29.028	34.833	40.639	46.444	52.250	58.056	63.861	69.667
		15'	27.500	34.375	41.250	48.125	55.000	61.875	68.750	75.625	82.500
		15 ² / ₃ '	29.028	36.285	43.542	50.799	58.066	65.313	72.569	79.826	87.083
		18'	33.000	41.250	49.500	57.750	66.000	74.250	82.500	90.750	99.000
19'	34.833	43.842	52.250	60.958	69.667	78.375	87.083	95.792	104.500		

Zárlecz — Staffeln

	12"	12 ² / ₃ "	15"	15 ² / ₃ "	18"	19"	21"	22"	24"
9 ¹ / ₂ " x 2"	8.250	8.708	10.313	10.885	12.375	13.063	14.438	15.125	16.500
9" x 2"	11.000	11.611	13.750	14.514	16.500	17.417	19.250	20.167	22.000
9" x 3"	16.500	17.417	20.625	21.771	24.750	26.125	28.875	30.250	33.000
9" x 3"	24.750	26.125	30.938	32.656	37.125	39.188	43.313	45.375	49.500
9" x 4"	33.000	34.833	41.250	43.542	49.500	52.250	57.750	60.500	66.000
9" x 5"	41.250	43.542	51.563	54.427	61.875	65.313	72.188	75.625	82.500
9" x 4"	44.000	46.444	55.000	58.066	66.000	69.667	77.000	80.667	88.000
9" x 5"	55.000	58.066	68.750	72.569	82.500	87.083	96.250	100.833	110.000
9" x 5"	68.750	72.569	85.938	90.712	103.125	108.854	120.313	126.042	137.500
9" x 6"	82.500	87.083	103.125	108.854	123.750	130.625	144.375	151.250	165.000

Lécz. (10 drbos csomókban) — Latten. (per Bund á 10 Stück)

	3 ¹ / ₆ "	4"	4 ² / ₄ "	5"	6"	6 ¹ / ₃ "	7"	8"	9"
3 ¹ / ₄ " x 7 ¹ / ₄ "	9.525	12.031	14.287	15.039	18.047	19.049	21.055	24.063	27.070
1 x 9 ¹ / ₄ "	10.885	13.750	16.328	17.188	20.625	21.771	24.063	27.500	30.938
1 x 7 ¹ / ₄ "	12.700	16.042	19.049	20.052	24.063	25.399	28.073	32.083	36.094
1 x 2"	14.514	18.333	21.771	22.917	27.500	29.028	32.083	36.667	41.250
	9 ¹ / ₂ "	10"	11"	12"	12 ² / ₃ "	15"	15 ² / ₃ "	18"	19"
3 ¹ / ₄ " x 7 ¹ / ₄ "	28.574	30.078	33.086	36.094	38.099	45.117	47.824	54.141	57.148
1 x 9 ¹ / ₄ "	32.656	34.375	37.813	41.250	43.542	51.563	54.427	61.875	65.313
1 x 7 ¹ / ₄ "	38.099	40.104	44.115	48.125	50.799	60.156	63.498	72.188	76.198
1 x 2"	43.542	45.833	50.417	55.000	58.066	68.750	72.569	82.500	87.083

*) — 3¹/₄" x 2"

Bécsi méretben fűrészelt faáru. — In wiener Maasse geschnittene Waaren.

34

fillér köblábonkénti **egységár** mellett **egy darabnak ára** az alant felsorolt méretekbén,

t o v á b b á :

darabnak köblábtartalma az alant felsorolt méretekbén :

Der Preis eines Stückes in den unten angeführten Maassen, wenn ein Kubikfuss kostet

ferner :

ergeben unten angeführte Zahlen den Kubikfussinhalt von

34 Heller
Stück

		4''	5''	6''	7''	8''	9''	10''	11''	12''	
1	4	9 ¹ / ₂ '	2.243	2.804	3.365	3.925	4.486	5.047	5.608	6.168	6.729
		11'	2.597	3.247	3.896	4.545	5.194	5.844	6.493	7.142	7.792
		12 ² / ₅ '	2.833	3.542	4.250	4.958	5.667	6.375	7.083	7.792	8.500
		15 ¹ / ₂ '	2.991	3.738	4.486	5.234	5.981	6.729	7.477	8.225	8.972
		15 ⁵ / ₆ '	3.542	4.427	5.313	6.198	7.083	7.969	8.854	9.740	10.625
		18'	3.738	4.673	5.608	6.542	7.477	8.411	9.346	10.281	11.215
		19'	4.250	5.313	6.375	7.438	8.500	9.563	10.625	11.688	12.750
1	3	9 ¹ / ₂ '	4.486	5.608	6.729	7.851	8.972	10.094	11.215	12.337	13.458
		11'	5.194	6.493	7.792	9.090	10.389	11.688	12.986	14.285	15.583
		12 ² / ₅ '	5.667	7.083	8.500	9.917	11.333	12.750	14.167	15.583	17.000
		15 ¹ / ₂ '	5.981	7.477	8.972	10.468	11.963	13.458	14.954	16.449	17.944
		15 ⁵ / ₆ '	7.083	8.854	10.625	12.396	14.167	15.938	17.708	19.479	21.250
		18'	7.477	9.346	11.215	13.084	14.954	16.823	18.692	20.561	22.431
		19'	8.500	10.625	12.750	14.875	17.000	19.125	21.250	23.375	25.500
1	2	9 ¹ / ₂ '	6.729	8.411	10.094	11.776	13.458	15.141	16.823	18.505	20.188
		11'	7.792	9.740	11.688	13.635	15.583	17.531	19.479	21.427	23.375
		12 ² / ₅ '	8.500	10.625	12.750	14.875	17.000	19.125	21.250	23.375	25.500
		15 ¹ / ₂ '	8.972	11.215	13.458	15.701	17.944	20.188	22.431	24.674	26.917
		15 ⁵ / ₆ '	10.625	13.281	15.938	18.594	21.250	23.906	26.563	29.219	31.875
		18'	11.215	14.019	16.823	19.627	22.431	25.234	28.038	30.842	33.646
		19'	12.750	15.938	18.854	22.313	25.500	28.688	31.875	35.063	38.250
3	4	9 ¹ / ₂ '	13.458	16.823	20.188	23.552	26.917	30.281	33.646	37.010	40.375
		11'	15.583	19.479	23.375	27.266	31.167	34.552	37.917	41.823	45.738
		12 ² / ₅ '	17.000	21.250	25.500	29.750	34.000	38.250	42.500	46.750	51.000
		15 ¹ / ₂ '	18.692	23.375	28.038	32.711	37.384	42.057	46.730	51.403	56.076
		15 ⁵ / ₆ '	20.188	25.500	30.990	35.417	39.844	44.271	48.698	53.125	58.438
		18'	21.250	26.563	31.875	37.188	42.500	47.813	53.125	58.438	63.750
		19'	22.431	28.038	33.646	39.253	44.861	50.469	56.076	61.684	67.292
1	1	9 ¹ / ₂ '	8.972	11.215	13.458	15.701	17.944	20.188	22.431	24.674	26.917
		11'	10.389	12.986	15.583	18.181	20.778	23.375	25.972	28.569	31.167
		12 ² / ₅ '	11.333	14.167	17.000	19.833	22.667	25.500	28.333	31.167	34.000
		15 ¹ / ₂ '	11.963	14.954	17.944	20.935	23.926	26.917	29.907	32.898	35.889
		15 ⁵ / ₆ '	14.167	17.708	21.250	24.792	28.333	31.875	35.417	38.958	42.500
		18'	14.954	18.692	22.431	26.169	29.907	33.646	37.384	41.123	44.861
		19'	17.000	21.250	25.500	29.750	34.000	38.250	42.500	46.750	51.000
5	4	9 ¹ / ₂ '	11.215	14.019	16.823	19.627	22.431	25.234	28.038	30.842	33.646
		11'	12.986	16.233	19.479	22.726	25.972	29.219	32.465	35.712	38.958
		12 ² / ₅ '	14.167	17.708	21.250	24.792	28.333	31.875	35.417	38.958	42.500
		15 ¹ / ₂ '	14.954	18.692	22.431	26.169	29.907	33.646	37.384	41.123	44.861
		15 ⁵ / ₆ '	17.708	22.135	26.563	30.990	35.417	39.844	44.271	48.698	53.125
		18'	18.692	23.366	28.038	32.711	37.384	42.057	46.730	51.403	56.076
		19'	21.250	26.563	31.875	37.188	42.500	47.813	53.125	58.438	63.750

Bécsi mérethben fűrészelt faáru. — In wiener Maasse geschnittene Waaren.

34 fillér köblábonkénti **egységár** mellett **egy darabnak ára** az alant felsorolt méretekben,
 továbbá:
darabnak köblábtartalma az alant felsorolt méretekben :

Der Preis eines Stückes in den unten angeführten Maassen, wenn ein Kubikfuss kostet **34** Heller
 ferner:
 ergeben unten angeführte Zahlen den Kubikfussinhalt von **34** Stück

		4"	5"	6"	7"	8"	9"	10"	11"	12"	
6	4	9 ¹ / ₂ "	13.458	16.823	20.188	23.552	26.917	30.281	33.646	37.010	40.375
		11"	15.583	19.479	23.375	27.271	31.167	35.063	38.958	42.854	46.750
		12"	17.000	21.250	25.500	29.750	34.000	38.250	42.500	46.750	51.000
		12 ² / ₃ "	17.944	22.431	26.917	31.403	36.889	40.375	44.861	49.347	53.833
		15 ² / ₃ "	21.250	26.563	31.875	37.188	42.500	47.813	53.125	58.438	63.750
		18"	22.431	28.038	33.646	39.253	44.861	50.469	56.076	61.684	67.292
		15 ⁵ / ₆ "	25.500	31.875	38.250	44.625	51.000	57.375	63.750	70.125	76.500
		19"	26.917	33.646	40.375	47.104	53.833	60.563	67.292	74.021	80.750
7	4	9 ¹ / ₂ "	15.701	19.627	23.552	27.477	31.403	35.328	39.253	43.179	47.104
		11"	18.181	22.726	27.271	31.816	36.361	40.906	45.451	49.997	54.542
		12"	19.833	24.792	29.750	34.708	39.667	44.625	49.583	54.542	59.500
		12 ² / ₃ "	20.935	26.169	31.403	36.637	41.870	47.104	52.338	57.572	62.806
		15"	24.792	30.990	37.188	43.385	49.583	55.781	61.979	68.177	74.375
		15 ⁵ / ₆ "	26.169	32.711	39.253	45.796	52.338	58.880	65.422	71.965	78.507
		18"	29.750	37.188	44.625	52.063	59.500	66.938	74.375	81.813	89.250
		19"	31.403	39.253	47.104	54.955	62.806	70.656	78.507	86.358	94.208
2"	4	9 ¹ / ₂ "	17.944	22.431	26.917	31.403	36.889	40.375	44.861	49.347	53.833
		11"	20.778	25.972	31.167	36.361	41.556	46.750	51.944	57.139	62.333
		12"	22.667	28.333	34.000	39.667	45.333	51.000	56.667	62.333	68.000
		12 ² / ₃ "	23.926	29.907	35.889	41.870	47.852	53.833	59.815	65.796	71.779
		15"	28.333	35.417	42.500	49.583	56.667	63.750	70.833	77.917	85.000
		15 ⁵ / ₆ "	29.907	37.384	44.861	52.338	59.815	67.292	74.769	82.245	89.722
		18"	34.000	42.500	51.000	59.500	68.000	76.500	85.000	93.500	102.000
		19"	35.889	44.861	53.833	62.806	71.778	80.750	89.722	98.694	107.667

Zárlecz — Staffeln

	12"	12 ² / ₃ "	15"	15 ⁵ / ₆ "	18"	19"	21"	22"	24"
6 ¹ / ₄ × 2"	8.500	8.972	10.625	11.215	12.750	13.458	14.875	15.583	17.000
2 × 2"	11.333	11.963	14.167	14.954	17.000	17.944	19.833	20.778	22.667
2 × 3"	17.000	17.944	21.250	22.431	25.500	26.917	29.750	31.167	34.000
3 × 3"	25.500	26.917	31.875	33.646	38.250	40.375	44.625	46.750	51.000
3 × 4"	34.000	35.889	42.500	44.861	51.000	53.833	59.500	62.333	68.000
3 × 5"	42.500	44.861	53.125	56.076	63.750	67.292	74.375	77.917	85.000
4 × 4"	45.333	47.852	56.667	59.815	68.000	71.778	79.333	83.111	90.667
4 × 5"	56.667	59.815	70.833	74.769	85.000	89.722	99.167	103.889	113.333
5 × 5"	70.833	74.769	88.542	93.461	106.250	112.153	123.958	129.861	141.667
5 × 6"	85.000	89.722	106.250	112.153	127.500	134.583	148.750	155.833	170.000

Léc. (10 drbos csomókban) — Latten. (per Bund á 10 Stük)

	3 ¹ / ₆ "	4"	4 ³ / ₄ "	5"	6"	6 ¹ / ₃ "	7"	8"	9"	
*)	3 ¹ / ₄ × 7 ¹ / ₄ "	9.813	12.396	14.720	15.495	18.594	19.627	21.693	24.792	27.891
	1 × 6 ¹ / ₄ "	11.215	14.167	16.823	17.708	21.250	22.431	24.792	28.333	31.875
	1 × 7 ¹ / ₄ "	13.084	16.528	19.627	20.660	24.792	26.169	28.924	33.056	37.188
	1 × 2"	14.954	18.889	22.431	23.611	28.333	29.907	33.056	37.778	42.500
	9"	10"	11"	12"	12 ² / ₃ "	15"	15 ⁵ / ₆ "	18"	19"	
*)	3 ¹ / ₄ × 7 ¹ / ₄ "	29.440	30.990	34.089	37.188	39.253	46.484	49.067	55.781	58.880
	1 × 6 ¹ / ₄ "	33.646	35.417	38.958	42.500	44.861	53.125	56.076	63.750	67.292
	1 × 7 ¹ / ₄ "	39.253	41.379	45.451	49.583	52.338	61.979	65.422	74.375	78.507
	1 × 2"	44.861	47.222	51.944	56.667	59.815	70.833	74.769	85.000	89.722

*) = 3¹/₄" × 2"

Bécsi méretben fűrészelt faaru. — In wiener Maasse geschnittene Waaren.

35

fillér köblábonkénti **egységár** mellett **egy darabnak ára** az alant felsorolt méreteken,

t o v á b b á :

darabnak köblábtartalma az alant felsorolt méreteken :

Der Preis eines Stückes in den unten angeführten Maassen, wenn ein Kubikfuss kostet

35

Heiler

ferner:

ergeben unten angeführte Zahlen den Kubikfussinhalt von

Stück

		4''	5''	6''	7''	8''	9''	10''	11''	12''	
1	4	9 ¹ / ₂ '	2.309	2.886	3.464	4.041	4.618	5.195	5.773	6.350	6.927
		11'	2.674	3.342	4.010	4.679	5.347	6.016	6.684	7.352	8.021
		12'	2.917	3.646	4.375	5.104	5.833	6.563	7.292	8.021	8.750
		12 ² / ₃ '	3.079	3.848	4.618	5.388	6.157	6.927	7.697	8.466	9.236
		15'	3.646	4.567	5.469	6.380	7.292	8.203	9.115	10.026	10.938
		15 ⁵ / ₆ '	3.848	4.810	5.773	6.735	7.697	8.659	9.621	10.583	11.545
	18'	4.375	5.469	6.563	7.656	8.750	9.844	10.938	12.031	13.125	
	19'	4.618	5.773	6.927	8.082	9.236	10.391	11.545	12.700	13.854	
1	3	9 ¹ / ₂ '	3.079	3.848	4.618	5.388	6.157	6.927	7.697	8.466	9.236
		11'	3.565	4.456	5.347	6.238	7.130	8.021	8.912	9.803	10.694
		12'	3.889	4.861	5.833	6.806	7.778	8.750	9.722	10.694	11.667
		12 ² / ₃ '	4.105	5.131	6.157	7.184	8.210	9.236	10.262	11.289	12.315
		15'	4.861	6.076	7.292	8.507	9.722	10.938	12.153	13.368	14.583
		15 ⁵ / ₆ '	5.131	6.414	7.697	8.980	10.262	11.545	12.828	14.111	15.394
	18'	5.833	7.292	8.750	10.208	11.667	13.125	14.583	16.042	17.500	
	19'	6.157	7.697	9.236	10.775	12.315	13.854	15.394	16.933	18.472	
1	2	9 ¹ / ₂ '	4.618	5.773	6.927	8.082	9.236	10.391	11.545	12.700	13.854
		11'	5.347	6.684	8.021	9.358	10.694	12.031	13.368	14.705	16.042
		12'	5.833	7.292	8.750	10.208	11.667	13.125	14.583	16.042	17.500
		12 ² / ₃ '	6.157	7.697	9.236	10.775	12.315	13.854	15.394	16.933	18.472
		15'	7.292	9.115	10.938	12.760	14.583	16.406	18.229	20.052	21.875
		15 ⁵ / ₆ '	7.697	9.621	11.545	13.469	15.394	17.318	19.242	21.166	23.090
	18'	8.750	10.938	13.125	15.313	17.500	19.888	21.875	24.063	26.250	
	19'	9.236	11.545	13.854	16.163	18.472	20.781	23.090	25.399	27.708	
3	4	9 ¹ / ₂ '	8.627	8.869	10.391	12.122	13.854	15.586	17.318	19.049	20.781
		11'	8.021	10.026	12.031	14.036	16.042	18.047	20.052	22.057	24.063
		12'	8.750	10.938	13.125	15.313	17.500	19.688	21.875	24.063	26.250
		12 ² / ₃ '	9.236	11.545	13.854	16.163	18.472	20.781	23.090	25.399	27.708
		15'	10.938	13.672	16.406	19.141	21.875	24.609	27.344	30.078	32.813
		15 ⁵ / ₆ '	11.545	14.431	17.318	20.204	23.090	25.977	28.863	31.749	34.635
	18'	13.125	16.406	19.688	22.969	26.250	29.531	32.813	36.094	39.375	
	19'	13.854	17.318	20.781	24.245	27.708	31.172	34.635	38.099	41.563	
1	1	9 ¹ / ₂ '	9.236	11.545	13.854	16.163	18.472	20.781	23.090	25.399	27.708
		11'	10.694	13.368	16.042	18.715	21.389	24.062	26.736	29.410	32.063
		12'	11.667	14.583	17.500	20.417	23.333	26.250	29.167	32.083	35.000
		12 ² / ₃ '	12.315	15.394	18.472	21.551	24.630	27.708	30.787	33.866	36.944
		15'	14.583	18.229	21.875	25.521	29.167	32.813	36.458	40.104	43.750
		15 ⁵ / ₆ '	15.394	19.242	23.090	26.939	30.787	34.635	38.484	42.332	46.181
	18'	17.500	21.875	26.250	30.625	35.000	39.375	43.750	48.125	52.500	
	19'	18.472	23.090	27.708	32.326	36.944	41.563	46.181	50.799	55.417	
5	4	9 ¹ / ₂ '	11.545	14.431	17.318	20.204	23.090	25.977	28.863	31.749	34.635
		11'	13.368	16.710	20.052	23.394	26.736	30.078	33.420	36.762	40.104
		12'	14.583	18.229	21.875	25.521	29.167	32.813	36.458	40.104	43.750
		12 ² / ₃ '	15.394	19.242	23.090	26.939	30.787	34.635	38.484	42.332	46.181
		15'	18.229	22.786	27.344	31.901	36.458	41.016	45.573	50.130	54.688
		15 ⁵ / ₆ '	19.242	24.052	28.863	33.673	38.484	43.294	48.105	52.916	57.726
	18'	21.875	27.344	32.813	38.281	43.750	49.219	54.688	60.156	65.625	
	19'	23.090	28.863	34.635	40.408	46.181	51.953	57.726	63.498	69.271	

Bécsi méretben fűrészelt faáru. — In wiener Maasse geschnittene Waaren.

35

fillér köblábonkénti **egységár** mellett **egy darabnak ára** az alant felsorolt méretekben,

t o v á b b á :

darabnak köblábtartalma az alant felsorolt méretekben :

Der Preis eines Stückes in den unten angeführten Maassen, wenn ein Kubikfuss kostet **35** Heller

f e r n e r :

ergeben unten angeführte Zahlen den Kubikfussinhalt von **35** Stück

		4"	5"	6"	7"	8"	9"	10"	11"	12"	
6	4	9 ¹ / ₂ "	13.854	17.318	20.781	24.245	27.708	31.172	34.635	38.099	41.563
		11"	16.042	20.052	24.063	28.073	32.083	36.094	40.104	44.115	48.125
		12"	17.500	21.875	26.250	30.625	35.000	39.375	43.750	48.125	52.500
		12 ² / ₃ "	18.472	23.090	27.708	32.326	36.944	41.563	46.181	50.799	55.417
		15"	21.875	27.344	32.813	38.281	43.750	49.219	54.688	60.156	65.625
		15 ⁵ / ₆ "	23.090	28.863	34.635	40.408	46.181	51.953	57.726	63.498	69.271
		18"	26.250	32.813	39.375	45.938	52.500	59.063	65.625	72.188	78.750
	19"	27.708	34.635	41.563	48.490	55.417	62.344	69.271	76.198	83.125	
7	4	9 ¹ / ₂ "	18.163	20.204	24.245	28.286	32.326	36.367	40.408	44.449	48.490
		11"	18.715	23.394	28.073	32.752	37.431	42.109	46.788	51.467	56.146
		12"	20.417	25.521	30.625	35.729	40.833	45.938	51.042	56.146	61.250
		12 ² / ₃ "	21.551	26.939	32.326	37.714	43.102	48.490	53.877	59.265	64.653
		15"	25.521	31.901	38.281	44.661	51.042	57.422	63.802	70.182	76.563
		15 ⁵ / ₆ "	26.939	33.673	40.408	47.143	53.877	60.612	67.347	74.081	80.816
		18"	30.625	38.281	45.938	53.594	61.250	68.906	76.563	84.219	91.875
	19"	32.326	40.408	48.490	56.571	64.653	72.734	80.816	88.988	96.979	
2	2	9 ¹ / ₂ "	18.472	23.090	27.708	32.326	36.944	41.563	46.181	50.799	55.417
		11"	21.389	26.736	32.083	37.431	42.778	48.125	53.472	58.819	64.167
		12"	23.333	29.167	35.000	40.833	46.667	52.500	58.333	64.167	70.000
		12 ² / ₃ "	24.630	30.787	36.944	43.102	49.259	55.417	61.574	67.731	73.899
		15"	29.167	36.458	43.750	51.042	58.333	65.625	72.917	80.208	87.500
		15 ⁵ / ₆ "	30.787	38.484	46.181	53.877	61.574	69.271	76.968	84.664	92.361
		18"	35.000	43.750	52.500	61.250	70.000	78.750	87.500	96.250	105.000
	19"	36.944	46.181	55.417	64.653	73.889	83.125	92.361	101.597	110.833	

Zárlecz — Staffeln

	12"	12 ² / ₃ "	15"	15 ⁵ / ₆ "	18"	19"	21"	22"	24"
4 ¹ / ₂ × 2"	8.750	9.236	10.938	11.545	13.125	13.854	15.313	16.042	17.500
3 × 2"	11.667	12.315	14.583	15.394	17.500	18.472	20.417	21.389	23.333
2 × 3"	17.500	18.472	21.875	23.090	26.250	27.708	30.625	32.083	35.000
3 × 3"	26.250	27.708	32.813	34.635	39.375	41.563	45.938	48.125	52.500
3 × 4"	35.000	36.944	43.750	46.181	52.500	55.417	61.250	64.167	70.000
3 × 5"	43.750	46.181	54.688	57.726	65.625	69.271	76.563	80.208	87.500
4 × 4"	46.667	49.259	58.333	61.574	70.000	73.869	81.667	85.556	93.333
4 × 5"	58.333	61.574	72.917	76.968	87.500	92.361	102.083	106.944	116.667
5 × 5"	72.917	76.968	91.148	96.210	109.375	115.451	127.604	133.681	145.833
5 × 6"	87.500	92.361	109.375	115.451	131.250	138.542	153.125	160.417	175.000

Lécz. (10 drbos csomókban) — Latten. (per Bund á 10 Stück)

	3 ¹ / ₆ "	4"	4 ³ / ₄ "	5"	6"	6 ¹ / ₃ "	7"	8"	9"
3 ¹ / ₆ × 7 ¹ / ₄ "	10.102	12.760	15.153	15.951	19.141	20.204	22.331	25.521	28.711
1 × 9 ¹ / ₄ "	11.545	14.583	17.318	18.229	21.875	23.090	25.521	29.167	32.813
1 × 7 ¹ / ₄ "	13.469	17.014	20.204	21.267	25.521	26.939	29.774	34.028	38.281
1 × 2"	15.394	19.444	23.090	24.306	29.167	30.787	34.028	38.889	43.750
	9 ¹ / ₂ "	10"	11"	12"	12 ² / ₃ "	15"	15 ⁵ / ₆ "	18"	19"
3 ¹ / ₆ × 7 ¹ / ₄ "	30.306	31.901	35.091	38.281	40.408	47.852	50.510	57.422	60.612
1 × 9 ¹ / ₄ "	34.635	36.458	40.104	43.750	46.181	54.688	57.726	65.625	69.271
1 × 7 ¹ / ₄ "	40.408	42.535	46.788	51.042	53.977	63.802	67.347	76.563	80.816
1 × 2"	46.181	48.611	53.472	58.333	61.574	72.917	76.968	87.500	92.361

*) — 3¹/₆" × 2"

Bécsi méretben fűrészelt faáru. — In wiener Maasse geschnittene Waaren.

36

fillér köblábonkénti **egységár** mellett **egy darabnak ára** az alant felsorolt méreteken,

t o v á b b á :

darabnak köblábtartalma az alant felsorolt méreteken :

Der Preis eines Stückes in den unten angeführten Maassen, wenn ein Kubikfuss kostet **36** Heller
 ferner:
 ergeben unten angeführte Zahlen den Kubikfussinhalt von **36** Stück

		4''	5''	6''	7''	8''	9''	10''	11''	12''	
1	4	9 ¹ / ₂ '	2.375	2.969	3.563	4.156	4.750	5.344	5.938	6.531	7.125
		11'	2.750	3.438	4.125	4.813	5.500	6.188	6.875	7.563	8.250
		12'	3.000	3.750	4.500	5.250	6.000	6.750	7.500	8.250	9.000
		12 ² / ₃ '	3.167	3.958	4.750	5.542	6.333	7.125	7.917	8.708	9.500
		15'	3.750	4.688	5.625	6.563	7.500	8.438	9.375	10.313	11.250
		15 ⁵ / ₆ '	3.958	4.948	5.938	6.927	7.917	8.906	9.896	10.885	11.875
		18'	4.500	5.625	6.750	7.875	9.000	10.125	11.250	12.375	13.500
19'	4.750	5.938	7.125	8.313	9.500	10.688	11.875	13.063	14.250		
1	3	9 ¹ / ₂ '	3.167	3.958	4.750	5.542	6.333	7.125	7.917	8.708	9.500
		11'	3.667	4.583	5.500	6.417	7.333	8.250	9.167	10.083	11.000
		12'	4.000	5.000	6.000	7.000	8.000	9.000	10.000	11.000	12.000
		12 ² / ₃ '	4.222	5.278	6.333	7.389	8.444	9.500	10.556	11.611	12.667
		15'	5.000	6.250	7.500	8.750	10.000	11.250	12.500	13.750	15.000
		15 ⁵ / ₆ '	5.278	6.597	7.917	9.236	10.556	11.875	13.194	14.514	15.833
		18'	6.000	7.500	9.000	10.500	12.000	13.500	15.000	16.500	18.000
19'	6.333	7.917	9.500	11.083	12.667	14.250	15.833	17.417	19.000		
1	2	9 ¹ / ₂ '	4.750	5.938	7.125	8.313	9.500	10.688	11.875	13.063	14.250
		11'	5.500	6.875	8.250	9.625	11.000	12.375	13.750	15.125	16.500
		12'	6.000	7.500	9.000	10.500	12.000	13.500	15.000	16.500	18.000
		12 ² / ₃ '	6.333	7.917	9.500	11.083	12.667	14.250	15.833	17.417	19.000
		15'	7.500	9.375	11.250	13.125	15.000	16.875	18.750	20.625	22.500
		15 ⁵ / ₆ '	7.917	9.896	11.875	13.854	15.833	17.812	19.792	21.771	23.750
		18'	9.000	11.250	13.500	15.750	18.000	20.250	22.500	24.750	27.000
19'	9.500	11.875	14.250	16.625	19.000	21.375	23.500	26.125	28.500		
3	4	9 ¹ / ₂ '	7.125	8.906	10.688	12.469	14.250	16.031	17.813	19.594	21.375
		11'	8.250	10.313	12.375	14.438	16.500	18.563	20.625	22.688	24.750
		12'	9.000	11.250	13.500	15.750	18.000	20.250	22.500	24.750	27.000
		12 ² / ₃ '	9.500	11.875	14.250	16.625	19.000	21.375	23.500	26.125	28.500
		15'	11.250	14.063	16.875	19.688	22.500	25.313	28.125	30.938	33.750
		15 ⁵ / ₆ '	11.875	14.844	17.813	20.781	23.750	26.719	29.688	32.656	35.625
		18'	13.500	16.875	20.250	23.625	27.000	30.375	33.750	37.125	40.500
19'	14.250	17.813	21.375	24.938	28.500	32.063	35.625	39.188	42.750		
1	1	9 ¹ / ₂ '	9.500	11.875	14.250	16.625	19.000	21.375	23.750	26.125	28.500
		11'	11.000	13.750	16.500	19.250	22.000	24.750	27.500	30.250	33.000
		12'	12.000	15.000	18.000	21.000	24.000	27.000	30.000	33.000	36.000
		12 ² / ₃ '	12.667	15.833	19.000	22.167	25.333	28.500	31.667	34.833	38.000
		15'	15.000	18.750	22.500	26.250	30.000	33.750	37.500	41.250	45.000
		15 ⁵ / ₆ '	15.833	19.792	23.750	27.708	31.667	35.625	39.583	43.542	47.500
		18'	18.000	22.500	27.000	31.500	36.000	40.500	45.000	49.500	54.000
19'	19.000	23.750	28.500	33.250	38.000	42.750	47.500	52.250	57.000		
5	4	9 ¹ / ₂ '	11.875	14.844	17.813	20.781	23.750	26.719	29.688	32.656	35.625
		11'	13.750	17.188	20.625	24.063	27.500	30.938	34.375	37.813	41.250
		12'	15.000	18.750	22.500	26.250	30.000	33.750	37.500	41.250	45.000
		12 ² / ₃ '	15.833	19.792	23.750	27.708	31.667	35.625	39.583	43.542	47.500
		15'	18.750	23.438	28.125	32.813	37.500	42.188	46.875	51.563	56.250
		15 ⁵ / ₆ '	19.792	24.740	29.688	34.635	39.583	44.531	49.479	54.427	59.375
		18'	22.500	28.125	33.750	39.375	45.000	50.625	56.250	61.875	67.500
19'	23.750	29.688	35.625	41.563	47.500	53.438	59.375	65.313	71.250		

Bécsi méretekben fűrészelt faaru. — In wiener Maasse geschnittene Waaren.

36

fillér köblábonkénti **egységár** mellett **egy darabnak ára** az alant felsorolt méretekben,

t o v á b b á:

darabnak köblábtartalma az alant felsorolt méretekben:

Der Preis eines Stückes in den unten angeführten Maassen, wenn ein Kubikfuss kostet

ferner:

ergeben unten angeführte Zahlen den Kubikfussinhalt von

36

Heller

Stück

		4"	5"	6"	7"	8"	9"	10"	11"	12"	
6	4	9 ¹ / ₂ '	14.250	17.813	21.375	24.938	28.500	32.063	35.625	39.188	42.750
		11'	16.500	20.625	24.750	28.875	33.000	37.125	41.250	45.375	49.500
		12'	18.000	22.500	27.000	31.500	36.000	40.500	45.000	49.500	54.000
		12 ² / ₃ '	19.000	23.750	28.500	33.250	38.000	42.750	47.500	52.250	57.000
		15'	22.500	28.125	33.750	39.375	45.000	50.625	56.250	61.875	67.500
		15 ⁵ / ₆ '	23.750	29.668	35.625	41.563	47.500	53.438	59.375	65.313	71.250
		18'	27.000	33.750	40.500	47.250	54.000	60.750	67.500	74.250	81.000
		19'	28.500	35.625	42.750	49.875	57.000	64.125	71.250	78.375	85.500
7	4	9 ¹ / ₂ '	16.625	20.781	24.938	29.094	33.250	37.406	41.563	45.719	49.875
		11'	19.250	24.063	28.375	33.688	38.500	43.313	48.125	52.938	57.750
		12'	21.000	26.250	31.500	36.750	42.000	47.250	52.500	57.750	63.000
		12 ² / ₃ '	22.167	27.708	33.250	38.792	44.333	49.875	55.417	60.958	66.500
		15'	26.250	32.813	39.375	45.938	52.500	59.063	65.625	72.188	78.750
		15 ⁵ / ₆ '	27.708	34.635	41.563	48.490	55.417	62.344	69.271	76.198	83.125
		18'	31.500	39.375	47.250	55.125	63.000	70.875	78.750	86.625	94.500
		19'	33.250	41.563	49.875	58.188	66.500	74.813	83.125	91.438	99.750
2"		9 ¹ / ₂ '	19.000	23.750	28.500	33.250	38.000	42.750	47.500	52.250	57.000
		11'	22.000	27.500	33.000	38.500	44.000	49.500	55.000	60.500	66.000
		12'	24.000	30.000	36.000	42.000	48.000	54.000	60.000	66.000	72.000
		12 ² / ₃ '	25.333	31.667	38.000	44.333	50.667	57.000	63.333	69.667	76.000
		15'	30.000	37.500	45.000	52.500	60.000	67.500	75.000	82.500	90.000
		15 ⁵ / ₆ '	31.667	39.583	47.500	55.417	63.333	71.250	79.167	87.083	95.000
		18'	36.000	45.000	54.000	63.000	72.000	81.000	90.000	99.000	108.000
		19'	38.000	47.500	57.000	66.500	76.000	85.500	95.000	104.500	114.000

Zárlecz — Staffeln

	12'	12 ² / ₃ '	15'	15 ⁵ / ₆ '	18'	19'	21'	22'	24'
6 ¹ / ₂ × 2"	9.000	9.500	11.250	11.875	13.500	14.250	15.750	16.500	18.000
2 × 2"	12.000	12.667	15.000	15.833	18.000	19.000	21.000	22.000	24.000
2 × 3"	18.000	19.000	22.500	23.750	27.000	28.500	31.500	33.000	36.000
3 × 3"	27.000	28.500	33.750	35.625	40.500	42.750	47.250	49.500	54.000
3 × 4"	36.000	38.000	45.000	47.500	54.000	57.000	63.000	66.000	72.000
3 × 5"	45.000	47.500	56.250	59.375	67.500	71.250	78.750	82.500	90.000
4 × 4"	48.000	50.667	60.000	63.333	72.000	76.000	84.000	88.000	96.000
4 × 5"	60.000	63.333	75.000	79.167	90.000	95.000	105.000	110.000	120.000
5 × 5"	75.000	79.167	93.750	98.958	112.500	118.750	131.250	137.500	150.000
5 × 6"	90.000	95.000	112.500	118.750	135.000	142.500	157.500	165.000	180.000

Lécz. (10 drbos csomókban) — Latten. (per Bund á 10 Stück)

	3 ¹ / ₆ '	4'	4 ³ / ₄ '	5'	6'	6 ¹ / ₃ '	7'	8'	9'	
*)	3 ¹ / ₄ × 7 ¹ / ₄ "	10.391	13.125	15.586	18.406	19.688	20.781	22.969	26.250	29.531
	1 × 6 ¹ / ₄ "	11.875	15.000	17.813	18.750	22.500	23.750	26.250	30.000	33.750
	1 × 7 ¹ / ₄ "	13.854	17.500	20.781	21.875	26.250	27.708	30.625	35.000	39.375
	1 × 2'	15.833	20.000	23.750	25.000	30.000	31.667	35.000	40.000	45.000
*)	9 ¹ / ₂ '	31.172	32.813	36.094	39.375	41.563	49.219	51.963	59.063	62.344
	1 × 6 ¹ / ₄ "	35.625	37.500	41.250	45.000	47.500	56.250	59.375	67.500	71.250
	1 × 7 ¹ / ₄ "	41.563	43.750	48.125	52.500	55.417	65.625	69.271	78.750	83.125
	1 × 2'	47.500	50.000	55.000	60.000	63.333	75.000	79.167	90.000	95.000

*) = 3¹/₄" × 2"

Bécsi mérethöz fűrészelt faár. — In wiener Maasse geschnittene Waaren.

37 fillér köblábonkénti **egységár** mellett **egy darabnak ára** az alant felsorolt méretekből,
 továbbá:
darabnak köblábtartalma az alant felsorolt méretekből:

Der Preis eines Stückes in den unten angeführten Maassen, wenn ein Kubikfuss kostet **37** Heller
 ferner:
 ergeben unten angeführte Zahlen den **Kubikfussinhalt** von **37** Stück

		4''	5''	6''	7''	8''	9''	10''	11''	12''	
1	4	9 ¹ / ₂ '	2.441	3.051	3.661	4.272	4.882	5.492	6.102	6.713	7.323
		11'	2.826	3.533	4.240	4.946	5.653	6.359	7.066	7.773	8.479
		12'	3.083	3.854	4.625	5.396	6.167	6.938	7.708	8.479	9.250
		12 ² / ₃ '	3.255	4.068	4.882	5.696	6.509	7.323	8.137	8.950	9.764
		15'	3.854	4.818	5.781	6.745	7.708	8.672	9.635	10.599	11.563
		15 ⁵ / ₆ '	4.068	5.085	6.102	7.120	8.137	9.154	10.171	11.188	12.205
		19'	4.625	5.781	6.938	8.094	9.250	10.406	11.563	12.719	13.875
	19'	4.882	6.102	7.323	8.543	9.764	10.984	12.205	13.425	14.646	
1	3	9 ¹ / ₂ '	3.255	4.068	4.882	5.696	6.509	7.323	8.137	8.950	9.764
		11'	3.769	4.711	5.653	6.595	7.537	8.479	9.421	10.363	11.306
		12'	4.111	5.139	6.167	7.194	8.222	9.250	10.278	11.306	12.334
		12 ² / ₃ '	4.340	5.424	6.509	7.594	8.679	9.764	10.849	11.934	13.019
		15'	5.139	6.424	7.708	8.993	10.278	11.563	12.847	14.132	15.417
		15 ⁵ / ₆ '	5.424	6.780	8.137	9.493	10.849	12.205	13.561	14.917	16.273
		19'	6.167	7.708	9.250	10.792	12.333	13.875	15.417	16.958	18.500
	19'	6.509	8.137	9.764	11.391	13.019	14.646	16.273	17.900	19.528	
1	2	9 ¹ / ₂ '	4.882	6.102	7.323	8.543	9.764	10.984	12.205	13.425	14.646
		11'	5.653	7.066	8.479	9.892	11.306	12.719	14.132	15.545	16.958
		12'	6.167	7.708	9.250	10.792	12.333	13.875	15.417	16.958	18.500
		12 ² / ₃ '	6.509	8.137	9.764	11.391	13.019	14.646	16.273	17.900	19.528
		15'	7.708	9.635	11.563	13.490	15.417	17.344	19.271	21.198	23.125
		15 ⁵ / ₆ '	8.137	10.171	12.205	14.239	16.273	18.307	20.341	22.376	24.410
		19'	9.250	11.563	13.875	16.188	18.500	20.813	23.125	25.438	27.750
	19'	9.764	12.205	14.646	17.087	19.528	21.969	24.410	26.851	29.292	
3	4	9 ¹ / ₂ '	7.323	9.154	10.984	12.815	14.646	16.477	18.307	20.138	21.969
		11'	8.479	10.599	12.719	14.839	16.958	19.078	21.198	23.318	25.438
		12'	9.250	11.563	13.875	16.188	18.500	20.813	23.125	25.438	27.750
		12 ² / ₃ '	9.764	12.205	14.646	17.087	19.528	21.969	24.410	26.851	29.292
		15'	11.563	14.453	17.344	20.234	23.125	26.016	28.906	31.797	34.688
		15 ⁵ / ₆ '	12.205	15.256	18.307	21.359	24.410	27.461	30.512	33.563	36.615
		19'	13.875	17.344	20.813	24.281	27.750	31.219	34.688	38.156	41.625
	19'	14.646	18.307	21.969	25.630	29.292	32.953	36.615	40.276	43.938	
1	1	9 ¹ / ₂ '	8.764	12.205	14.646	17.087	19.528	21.969	24.410	26.851	29.292
		11'	11.306	14.132	16.958	19.785	22.611	25.438	28.264	31.090	33.917
		12'	12.333	15.417	18.500	21.583	24.667	27.750	30.833	33.917	37.000
		12 ² / ₃ '	13.019	16.273	19.528	22.782	26.037	29.292	32.546	35.801	39.056
		15'	15.417	19.271	23.125	26.979	30.833	34.688	38.542	42.396	46.250
		15 ⁵ / ₆ '	16.273	20.341	24.410	28.478	32.546	36.615	40.683	44.751	48.819
		19'	18.500	23.125	27.750	32.375	37.000	41.625	46.250	50.875	55.500
	19'	19.528	24.410	29.292	34.174	39.066	43.938	48.819	53.701	58.583	
5	4	9 ¹ / ₂ '	12.205	15.256	18.307	21.359	24.410	27.461	30.512	33.563	36.615
		11'	14.132	17.665	21.198	24.731	28.264	31.797	35.330	38.863	42.396
		12'	15.417	19.271	23.125	26.979	30.833	34.688	38.542	42.396	46.250
		12 ² / ₃ '	16.273	20.341	24.410	28.478	32.546	36.615	40.683	44.751	48.819
		15'	19.271	24.089	28.906	33.724	38.542	43.369	48.177	52.996	57.813
		15 ⁵ / ₆ '	20.341	25.427	30.512	35.598	40.683	46.768	50.854	55.939	61.024
		19'	23.125	28.906	34.688	40.400	46.250	52.081	57.813	63.594	69.375
	19'	24.410	30.512	36.615	42.717	48.819	54.922	61.024	67.127	73.229	

Bécsi mérethöz fűrészelt faár. — In wiener Maasse geschnittene Waaren.

37 fillér köblábontkénti egységár mellett egy darabnak ára az alant felsorolt méretekben,

t o v á b b á :

darabnak köblábtartalma az alant felsorolt méretekben :

Der Preis eines Stückes in den unten angeführten Maassen, wenn ein Kubikfuss kostet **37** Heller

ferner:

ergeben unten angeführte Zahlen den Kubikfussinhalt von **37** Stück

		4"	5"	6"	7"	8"	9"	10"	11"	12"	
6	4	9 ¹ / ₂ '	14.646	18.307	21.969	25.630	29.292	32.953	36.615	40.276	43.938
		11'	16.958	21.198	25.438	29.677	33.917	38.156	42.396	46.635	50.875
		12'	18.500	23.125	27.750	32.375	37.000	41.625	46.250	50.875	55.500
		12 ² / ₃ '	19.528	24.410	29.292	34.174	39.056	43.938	48.819	53.701	58.583
		15'	23.125	28.906	34.688	40.469	46.250	52.031	57.813	63.594	69.375
		15 ⁵ / ₆ '	24.410	30.512	36.615	42.717	48.819	54.922	61.024	67.127	73.229
		18'	27.750	34.688	41.625	48.563	55.500	62.438	69.375	76.313	83.250
		19'	29.292	36.615	43.938	51.260	58.583	66.906	73.229	80.562	87.875
7	4	9 ¹ / ₂ '	17.087	21.359	25.630	29.902	34.174	38.446	42.717	46.989	51.260
		11'	19.785	24.731	29.677	34.623	39.569	44.516	49.462	54.408	59.354
		12'	21.583	26.979	32.375	37.771	43.167	48.563	53.958	59.354	64.750
		12 ² / ₃ '	22.782	28.478	34.174	39.869	45.565	51.260	56.956	62.652	68.347
		15'	26.979	33.724	40.469	47.214	53.958	60.703	67.448	74.193	80.938
		15 ⁵ / ₆ '	28.478	35.598	42.717	49.837	56.956	64.076	71.196	78.315	85.434
		18'	32.375	40.469	48.563	56.656	64.750	72.844	80.938	89.031	97.125
		19'	34.174	42.717	51.260	59.804	68.347	76.891	85.434	93.977	102.521
2"		9 ¹ / ₂ '	19.528	24.410	29.292	34.174	39.056	43.938	48.819	53.701	58.583
		11'	22.611	28.264	33.917	39.569	45.222	50.875	56.528	62.181	67.833
		12'	24.667	30.833	37.000	43.167	49.333	55.500	61.667	67.833	74.000
		12 ² / ₃ '	26.037	32.546	39.056	45.565	52.074	58.583	65.093	71.602	78.111
		15'	30.833	38.542	46.250	53.958	61.667	69.375	77.083	84.792	92.500
		15 ⁵ / ₆ '	32.546	40.683	48.819	56.956	65.083	73.229	81.366	89.502	97.639
		18'	37.000	46.250	55.500	64.750	74.000	83.250	92.500	101.750	111.000
		19'	39.056	48.819	58.583	68.347	78.111	87.875	97.639	107.403	117.167

Zárlecz — Staffeln

	12'	12 ² / ₃ '	15'	15 ⁵ / ₆ '	18'	19'	21'	22'	24'
6 ¹ / ₂ × 2"	9.250	9.764	11.563	12.205	13.875	14.646	16.188	16.958	18.500
2 × 2"	12.333	13.010	15.417	16.273	18.500	19.528	21.583	22.811	24.667
2 × 3"	18.500	19.528	23.125	24.410	27.750	29.292	32.375	33.917	37.000
3 × 3"	27.750	29.292	34.688	36.615	41.625	43.938	48.563	50.875	55.500
3 × 4"	37.000	39.056	46.250	48.819	55.500	58.583	64.750	67.833	74.000
3 × 5"	46.250	48.819	57.813	61.024	69.375	73.229	80.938	84.792	92.500
4 × 4"	49.333	52.074	61.667	65.093	74.000	78.111	86.333	90.444	98.667
4 × 5"	61.667	65.093	77.083	81.366	92.500	97.639	107.917	113.056	123.333
5 × 5"	77.083	81.366	96.354	101.707	115.625	122.049	134.896	141.319	154.167
5 × 6"	92.500	97.639	115.625	122.049	138.750	146.458	161.875	169.583	185.000

Lecz. (10 drbos csomókban) — Latten. (per Bund á 10 Stück)

	3 ¹ / ₆ '	4'	4 ³ / ₄ '	5'	6'	6 ¹ / ₃ '	7'	8'	9'
3 ¹ / ₄ × 7 ¹ / ₄ "	10.679	13.490	16.019	16.862	20.234	21.359	23.607	26.979	30.352
1 × 6 ¹ / ₂ "	12.205	15.417	18.307	19.271	23.125	24.410	26.979	30.833	24.688
1 × 7 ¹ / ₄ "	14.239	17.986	21.369	22.483	26.979	28.478	31.476	35.972	40.469
1 × 2"	16.273	20.556	24.410	25.694	30.833	32.546	36.972	41.111	46.250
	9 ¹ / ₂ '	10'	11'	12'	12 ² / ₃ '	15'	15 ⁵ / ₆ '	18'	19'
3 ¹ / ₄ × 7 ¹ / ₄ "	32.038	33.724	37.096	40.469	42.717	50.586	53.396	60.703	64.076
1 × 6 ¹ / ₂ "	36.615	38.542	42.396	46.250	48.819	57.813	61.024	69.375	73.229
1 × 7 ¹ / ₄ "	42.717	44.965	49.462	53.958	56.956	67.448	71.186	80.938	85.434
1 × 2"	48.819	51.389	56.528	61.667	65.093	77.083	81.366	92.500	97.639

*) = 3¹/₄" × 2"

Bécsi mérethben fűrészelt faáru. — In wiener Maasse geschnittene Waaren.

38

fillér köblábonkénti **egységár** mellett **egy darabnak ára** az alant felsorolt méretekben,

t o v á b b á:

darabnak köblábtartalma az alant felsorolt méretekben :

Der Preis eines Stückes in den unten angeführten Maassen, wenn ein Kubikfuss kostet 38 Heller

ferner:

ergeben unten angeführte Zahlen den Kubikfussinhalt von 38 Stück

		4''	5''	6''	7''	8''	9''	10''	11''	12''	
1	9 ¹ / ₂ '	2.507	3.134	3.760	4.387	5.014	5.641	6.267	6.894	7.521	
	11'	2.903	3.628	4.354	5.080	5.806	6.531	7.257	7.983	8.708	
	12'	3.167	3.958	4.750	5.542	6.333	7.125	7.917	8.708	9.500	
	12 ² / ₃ '	3.343	4.178	5.014	5.850	6.685	7.521	8.356	9.192	10.028	
	15'	3.958	4.948	5.938	6.927	7.917	8.906	9.896	10.885	11.875	
	15 ⁵ / ₆ '	4.178	5.223	6.267	7.312	8.356	9.401	10.446	11.490	12.535	
1	18'	4.750	5.938	7.125	8.313	9.500	10.688	11.875	13.063	14.250	
	19'	5.014	6.267	7.521	8.774	10.028	11.281	12.535	13.788	15.042	
	1	9 ¹ / ₂ '	3.343	4.178	5.014	5.850	6.685	7.521	8.356	9.192	10.028
		11'	3.870	4.838	5.806	6.773	7.741	8.708	9.676	10.644	11.611
		12'	4.222	5.278	6.333	7.389	8.444	9.500	10.556	11.611	12.667
		12 ² / ₃ '	4.457	5.571	6.685	7.799	8.914	10.028	11.142	12.256	13.370
15'		5.278	6.597	7.917	9.236	10.556	11.875	13.194	14.514	15.833	
15 ⁵ / ₆ '		5.671	6.964	8.356	9.749	11.142	12.535	13.927	15.320	16.713	
1	18'	6.333	7.917	9.500	11.083	12.667	14.250	15.833	17.417	19.000	
	19'	6.685	8.356	10.028	11.699	13.370	15.042	16.713	18.384	20.056	
	1	9 ¹ / ₂ '	5.014	6.267	7.521	8.774	10.028	11.281	12.535	13.788	15.042
		11'	5.806	7.257	8.708	10.160	11.611	13.063	14.514	15.965	17.417
		12'	6.333	7.917	9.500	11.083	12.667	14.250	15.833	17.417	19.000
		12 ² / ₃ '	6.685	8.356	10.028	11.699	13.370	15.042	16.713	18.384	20.056
15'		7.917	9.896	11.875	13.854	15.833	17.813	19.792	21.771	23.750	
15 ⁵ / ₆ '		8.356	10.446	12.535	14.624	16.713	18.802	20.891	22.980	25.069	
3	18'	9.500	11.875	14.250	16.625	19.000	21.375	23.750	26.125	28.500	
	19'	10.028	12.535	15.042	17.549	20.056	22.563	25.069	27.576	30.083	
	3	9 ¹ / ₂ '	7.521	9.401	11.281	13.161	15.042	16.922	18.802	20.682	22.563
		11'	8.708	10.885	13.063	15.240	17.417	19.594	21.771	23.948	26.125
		12'	9.500	11.875	14.250	16.625	19.000	21.375	23.750	26.125	28.500
		12 ² / ₃ '	10.028	12.535	15.042	17.549	20.056	22.563	25.069	27.576	30.083
15'		11.875	14.844	17.813	20.781	23.750	26.719	29.688	32.656	35.625	
15 ⁵ / ₆ '		12.535	15.668	18.802	21.936	25.069	28.203	31.337	34.470	37.604	
5	18'	14.250	17.813	21.375	24.938	28.500	32.063	35.625	39.188	42.750	
	19'	15.042	18.802	22.563	26.323	30.083	33.844	37.604	41.365	45.125	
	1	9 ¹ / ₂ '	10.028	12.535	15.042	17.549	20.056	22.563	25.069	27.576	30.083
		11'	11.611	14.514	17.417	20.319	23.222	26.125	29.028	31.931	34.833
		12'	12.667	15.833	19.000	22.167	25.333	28.500	31.667	34.833	38.000
		12 ² / ₃ '	13.370	16.713	20.056	23.399	26.741	30.083	33.426	36.769	40.111
15'		15.833	19.792	23.750	27.708	31.667	35.625	39.583	43.542	47.500	
15 ⁵ / ₆ '		16.713	20.891	25.069	29.248	33.426	37.604	41.782	45.961	50.139	
5	18'	19.000	23.750	28.500	33.250	38.000	42.750	47.500	52.250	57.000	
	19'	20.056	25.069	30.083	35.097	40.111	45.125	50.139	55.153	60.167	
	5	9 ¹ / ₂ '	12.535	15.668	18.802	21.936	25.069	28.203	31.337	34.471	37.604
		11'	14.514	18.142	21.771	25.399	29.028	32.656	36.285	39.913	43.542
		12'	15.833	19.792	23.750	27.708	31.667	35.625	39.583	43.542	47.500
		12 ² / ₃ '	16.713	20.891	25.069	29.248	33.426	37.604	41.782	45.961	50.139
15'		19.792	24.740	29.688	34.635	39.583	44.531	49.479	54.427	59.375	
15 ⁵ / ₆ '		20.891	26.114	31.337	36.560	41.782	47.005	52.228	57.451	62.674	
5	18'	23.750	29.688	35.625	41.563	47.500	53.438	59.375	65.313	71.250	
	19'	25.069	31.337	37.604	43.872	50.139	56.406	62.674	68.941	75.208	

Bécsi méretheben fűrészelt faáru. — In wiener Maasse geschnittene Waaren.

38

fillér köblábonkénti **egységár** mellett **egy darabnak ára** az alant felsorolt méretekben,

t o v á b b á :

darabnak köblábtartalma az alant felsorolt méretekben :

Der Preis eines Stückes in den unten angeführten Maassen, wenn ein Kubikfuss kostet

ferner:

ergeben unten angeführte Zahlen den Kubikfussinhalt von

38

Heller

Stück

		4"	5"	6"	7"	8"	9"	10"	11"	12"	
6	4	9 ¹ / ₂ '	15.042	18.802	22.563	26.323	30.083	33.844	37.604	41.365	45.125
		11'	17.417	21.771	26.125	30.479	34.833	39.188	43.542	47.896	52.250
		12'	19.000	23.750	28.500	33.250	38.000	42.750	47.500	52.250	57.000
		12 ² / ₃ '	20.056	25.069	30.083	35.097	40.111	45.125	50.139	55.153	60.167
		15'	23.750	29.688	35.625	41.563	47.500	53.438	59.375	65.313	71.250
		15 ⁵ / ₆ '	25.069	31.337	37.604	43.872	50.139	56.406	62.674	68.941	75.208
		18'	28.500	35.625	42.750	49.875	57.000	64.125	71.250	78.375	85.500
	19'	30.083	37.604	45.125	52.646	60.167	67.688	75.208	82.729	90.250	
7	4	9 ¹ / ₂ '	17.549	21.936	26.323	30.710	35.097	39.484	43.872	48.259	52.646
		11'	20.319	25.399	30.479	35.559	40.639	45.719	50.799	55.878	60.958
		12'	22.167	27.708	33.250	38.792	44.333	49.875	55.417	60.958	66.500
		12 ² / ₃ '	23.398	29.248	35.097	40.947	46.796	52.646	58.495	64.345	70.194
		15'	27.708	34.635	41.563	48.490	55.417	62.344	69.271	76.198	83.125
		15 ⁵ / ₆ '	29.249	36.560	43.872	51.183	58.495	65.807	73.119	80.431	87.743
		18'	33.250	41.563	49.875	58.188	66.500	74.813	83.125	91.438	99.750
	19'	35.097	43.872	52.646	61.420	70.194	78.969	87.743	96.517	105.292	
2"		9 ¹ / ₂ '	20.066	25.069	30.083	35.097	40.111	45.125	50.139	55.153	60.167
		11'	23.222	29.028	34.833	40.639	46.444	52.250	58.056	63.861	69.667
		12'	25.333	31.667	38.000	44.333	50.667	57.000	63.333	69.667	76.000
		12 ² / ₃ '	26.741	33.426	40.111	46.796	53.481	60.167	66.852	73.537	80.222
		15'	31.667	39.583	47.500	55.417	63.333	71.250	79.167	87.083	95.000
		15 ⁵ / ₆ '	33.426	41.782	50.139	58.495	66.852	75.208	83.565	91.921	100.278
		18'	38.000	47.500	57.000	66.500	76.000	85.500	95.000	104.500	114.000
	19'	40.111	50.139	60.167	70.194	80.222	90.250	100.278	110.306	120.333	

Zárléc — Staffeln

	12'	12 ² / ₃ '	15'	15 ⁵ / ₆ '	18'	19'	21'	22'	24'
6/4 x 2"	9.500	10.028	11.875	12.535	14.250	15.042	16.625	17.417	19.000
2 x 2"	12.667	13.370	15.833	16.713	19.000	20.066	22.167	23.222	25.333
2 x 3"	19.000	20.056	23.750	25.069	28.500	30.083	33.250	34.833	38.000
3 x 3"	28.500	30.083	35.625	37.604	42.750	45.125	49.875	52.250	57.000
3 x 4"	38.000	40.111	47.500	50.139	57.000	60.167	66.500	69.667	76.000
3 x 5"	47.500	50.139	59.375	62.674	71.250	75.208	83.125	87.083	95.000
4 x 4"	50.667	53.481	63.333	66.852	76.000	80.222	88.667	92.889	101.333
4 x 5"	63.333	66.852	79.167	83.565	95.000	100.278	110.833	116.111	126.667
5 x 5"	79.167	83.565	98.958	104.456	118.750	125.347	138.542	145.139	158.333
5 x 6"	95.000	100.278	118.750	125.347	142.500	150.417	166.250	174.167	190.000

Lécz. (10 drbos csomókban) — Latten. (per Bund á 10 Stück)

	3 ¹ / ₆ '	4'	4 ³ / ₄ '	5'	6'	6 ¹ / ₂ '	7'	8'	9'
3/4 x 7/4"	10.968	13.854	16.452	17.318	20.781	21.936	24.245	27.708	31.172
*) 1 x 6 ¹ / ₄ "	12.535	15.833	18.802	19.792	23.750	25.069	27.708	31.667	35.625
1 x 7 ¹ / ₄ "	14.624	18.472	21.936	23.090	27.708	29.248	32.326	36.944	41.563
1 x 2"	16.713	21.111	25.069	26.389	31.667	33.426	36.944	42.222	47.500
	9 ¹ / ₂ '	10'	11'	12'	12 ² / ₃ '	15'	15 ⁵ / ₆ '	18'	19'
3/4 x 7/4"	32.904	34.635	38.099	41.563	43.872	51.953	54.839	62.344	65.807
*) 1 x 6 ¹ / ₄ "	37.604	39.583	43.542	47.500	50.139	59.375	62.674	71.250	75.208
1 x 7 ¹ / ₄ "	43.872	46.181	50.799	55.417	58.495	69.271	73.119	83.125	87.743
1 x 2"	50.139	52.778	58.056	63.333	66.852	79.167	83.565	95.000	100.278

*) — 3/4" x 2"

Bécsi mérethben fűrészelt faáru. — In wiener Maasse geschnittene Waaren.

39

fillér köblábonkénti **egységár** mellett **egy darabnak ára** az alant felsorolt méretekben,

t o v á b b á :

darabnak köblábtartalma az alant felsorolt méretekben :

Der Preis eines Stückes in den unten angeführten Maassen, wenn ein Kubikfuss kostet **39** Heller

f e r n e r :

ergeben unten angeführte Zahlen den Kubikfussinhalt von **39** Stück

		4''	5''	6''	7''	8''	9''	10''	11''	12''
1	4	9 ¹ / ₂ ' 2.573	3.216	3.859	4.503	5.146	5.789	6.432	7.076	7.719
		11' 2.979	3.724	4.469	5.214	5.958	6.703	7.448	8.193	8.938
		12' 3.250	4.063	4.875	5.688	6.500	7.313	8.125	8.938	9.750
		12 ² / ₃ ' 3.431	4.288	5.146	6.003	6.861	7.719	8.576	9.434	10.292
		15' 4.063	5.078	6.094	7.109	8.125	9.141	10.156	11.172	12.188
		15 ⁵ / ₆ ' 4.298	5.360	6.432	7.504	8.576	9.648	10.720	11.793	12.865
	18' 4.875	6.094	7.313	8.531	9.750	10.969	12.188	13.406	14.625	
	19' 5.146	6.432	7.719	9.006	10.292	11.578	12.865	14.151	15.438	
1	3	9 ¹ / ₂ ' 3.431	4.288	5.146	6.003	6.861	7.719	8.576	9.434	10.292
		11' 3.972	4.965	5.968	6.951	7.944	8.938	9.931	10.924	11.917
		12' 4.333	5.417	6.500	7.583	8.667	9.750	10.833	11.917	13.000
		12 ² / ₃ ' 4.574	5.718	6.861	8.005	9.148	10.292	11.435	12.579	13.722
		15' 5.417	6.771	8.125	9.479	10.833	12.188	13.542	14.896	16.250
		15 ⁵ / ₆ ' 5.718	7.147	8.576	10.006	11.435	12.865	14.294	15.723	17.153
	18' 6.500	8.125	9.750	11.375	13.000	14.625	16.250	17.875	19.500	
	19' 6.861	8.576	10.292	12.007	13.722	15.438	17.153	18.868	20.583	
1	2	9 ¹ / ₂ ' 5.146	6.432	7.719	9.006	10.292	11.578	12.865	14.151	15.438
		11' 5.958	7.448	8.938	10.427	11.917	13.406	14.896	16.385	17.875
		12' 6.500	8.125	9.750	11.375	13.000	14.625	16.250	17.875	19.500
		12 ² / ₃ ' 6.861	8.576	10.292	12.007	13.722	15.438	17.153	18.868	20.583
		15' 8.125	10.156	12.188	14.219	16.250	18.281	20.313	22.344	24.375
		15 ⁵ / ₆ ' 8.576	10.720	12.865	15.009	17.153	19.297	21.441	23.585	25.729
	18' 9.750	12.188	14.625	17.063	19.500	21.938	24.375	26.813	29.250	
	19' 10.292	12.865	15.438	18.010	20.583	23.156	25.729	28.302	30.875	
3	4	9 ¹ / ₂ ' 7.719	9.648	11.578	13.508	15.438	17.367	19.297	21.227	23.156
		11' 8.938	11.172	13.406	15.641	17.875	20.109	22.344	24.578	26.813
		12' 9.750	12.188	14.625	17.063	19.500	21.938	24.375	26.813	29.250
		12 ² / ₃ ' 10.292	12.865	15.438	18.010	20.583	23.156	25.729	28.302	30.875
		15' 12.188	15.234	18.281	21.328	24.375	27.422	30.469	33.516	36.563
		15 ⁵ / ₆ ' 12.865	16.081	19.297	22.513	25.729	28.945	32.161	35.378	38.594
	18' 14.625	18.281	21.938	25.594	29.250	32.906	36.563	40.219	43.875	
	19' 15.438	19.297	23.156	27.016	30.875	34.734	38.594	42.453	46.313	
1	1	9 ¹ / ₂ ' 10.292	12.865	15.438	18.010	20.583	23.156	25.729	28.302	30.875
		11' 11.917	14.896	17.875	20.854	23.833	26.813	29.792	32.771	35.750
		12' 13.000	16.250	19.500	22.750	26.000	29.250	32.500	35.750	39.000
		12 ² / ₃ ' 13.722	17.153	20.583	24.014	27.444	30.875	34.806	37.736	41.167
		15' 16.250	20.313	24.375	28.438	32.500	36.563	40.625	44.688	48.750
		15 ⁵ / ₆ ' 17.153	21.441	25.729	30.017	34.306	38.594	42.882	47.170	51.458
	18' 19.500	24.375	29.250	34.125	39.000	43.875	48.750	53.625	58.500	
	19' 20.583	25.729	30.875	36.021	41.167	46.313	51.458	56.604	61.750	
5	4	9 ¹ / ₂ ' 12.865	16.081	19.297	22.513	25.729	28.945	32.161	35.378	38.594
		11' 14.896	18.620	22.344	26.068	29.792	33.516	37.240	40.964	44.688
		12' 16.250	20.313	24.375	28.438	32.500	36.563	40.625	44.688	48.750
		12 ² / ₃ ' 17.153	21.441	25.729	30.017	34.306	38.594	42.882	47.170	51.458
		15' 20.313	25.391	30.469	35.547	40.625	45.703	50.781	55.859	60.938
		15 ⁵ / ₆ ' 21.441	26.801	32.161	37.522	42.882	48.242	53.602	58.963	64.323
	18' 24.375	30.469	36.563	42.656	48.750	54.844	60.938	67.031	73.125	
	19' 25.729	32.161	38.594	45.026	51.458	57.891	64.323	70.735	77.168	

Bécsi méretben fűrészelt faáru. — In wiener Maasse geschnittene Waaren.

39 fillér köblábonkénti **egységár** mellett **egy darabnak ára** az alant felsorolt méreteken,

t o v á b b á :

darabnak köblábtartalma az alant felsorolt méreteken :

Der Preis eines Stückes in den unten angeführten Maassen, wenn ein Kubikfuss kostet

ferner:

ergeben unten angeführte Zahlen den Kubikfussinhalt von

39 Heller
Stück

		4"	5"	6"	7"	8"	9"	10"	11"	12"	
6	4	9 ¹ / ₂ '	15.438	19.297	23.156	27.016	30.875	34.734	38.594	42.453	46.313
		11'	17.875	22.344	26.813	31.281	35.750	40.219	44.688	49.156	53.625
		12'	19.500	24.375	29.250	34.125	39.000	43.875	48.750	53.625	58.500
		12 ² / ₃ '	20.583	25.729	30.875	36.021	41.167	46.313	51.458	56.604	61.750
		15'	24.375	30.469	36.563	42.656	48.750	54.844	60.938	67.031	73.125
		15 ⁵ / ₆ '	25.729	32.161	38.594	45.026	51.458	57.891	64.323	70.755	77.188
		18'	29.250	36.563	43.875	51.188	58.500	65.813	73.125	80.438	87.750
		19'	30.875	38.594	46.313	54.031	61.750	69.469	77.188	84.906	92.625
7	4	9 ¹ / ₂ '	18.010	22.513	27.016	31.518	36.021	40.523	45.026	49.529	54.031
		11'	20.854	26.068	31.281	36.495	41.708	46.922	52.135	57.349	62.563
		12'	22.750	28.438	34.125	39.813	45.500	51.188	56.875	62.563	68.250
		12 ² / ₃ '	24.014	30.017	36.021	42.024	48.028	54.031	60.035	66.038	72.042
		15'	28.438	35.547	42.656	49.766	56.875	63.984	71.094	78.203	85.313
		15 ⁵ / ₆ '	30.017	37.522	45.028	52.530	60.035	67.539	75.043	82.548	90.052
		18'	34.125	42.656	51.188	59.719	68.250	76.781	85.313	93.844	102.375
		19'	36.021	45.026	54.031	63.036	72.042	81.047	90.052	99.057	108.063
2"		9 ¹ / ₂ '	20.583	25.729	30.875	36.021	41.167	46.313	51.458	56.604	61.750
		11'	23.833	29.792	35.750	41.708	47.667	53.625	59.583	65.542	71.500
		12'	26.000	32.500	39.000	45.500	52.000	58.500	65.000	71.500	78.000
		12 ² / ₃ '	27.444	34.306	41.167	48.028	54.889	61.750	68.611	75.472	82.333
		15'	32.500	40.625	48.750	56.875	65.000	73.125	81.250	89.375	97.500
		15 ⁵ / ₆ '	34.306	42.882	51.458	60.035	68.611	77.188	85.764	94.340	102.917
		18'	39.000	48.750	58.500	68.250	78.000	87.750	97.500	107.250	117.000
		19'	41.167	51.458	61.750	72.042	82.333	92.625	102.917	113.208	123.500

Zárléc — Staffeln

	12'	12 ² / ₃ '	15'	15 ⁵ / ₆ '	18'	19'	21'	22'	24'
6 ¹ / ₄ × 2"	9.750	10.292	12.188	12.865	14.625	15.438	17.063	17.875	19.500
2 × 2"	13.000	13.722	16.250	17.153	19.500	20.583	22.750	23.833	26.000
2 × 3"	19.500	20.583	24.375	25.729	29.250	30.875	34.125	35.750	39.000
3 × 3"	29.250	30.875	36.563	38.594	48.750	46.313	51.188	53.625	58.500
3 × 4"	39.000	41.167	48.750	51.458	58.500	61.750	68.250	71.500	78.000
3 × 5"	48.750	51.458	60.938	64.323	73.125	77.188	85.313	89.375	97.500
4 × 4"	52.000	54.889	65.000	68.611	78.000	82.333	91.000	95.333	104.000
4 × 5"	65.000	68.611	81.250	85.764	97.500	102.917	113.750	119.167	130.000
5 × 5"	81.250	85.764	101.563	107.205	121.875	128.646	142.188	148.958	162.500
5 × 6"	97.500	102.917	121.875	128.646	146.250	154.375	170.625	178.750	195.000

Léc. (10 drbos csomókban) — Latten. (per Bund á 10 Stück)

	3 ¹ / ₄ '	4'	4 ¹ / ₄ '	5'	6'	6 ¹ / ₄ '	7'	8'	9'
3 ¹ / ₄ × 7 ¹ / ₄ "	11.257	14.219	16.885	17.773	21.328	22.513	24.863	28.438	31.992
*) 1 × 6 ¹ / ₄ "	12.865	16.250	19.297	20.313	24.375	25.729	28.438	32.500	36.563
1 × 7 ¹ / ₄ "	15.009	18.958	22.513	23.698	28.438	30.017	33.177	37.917	42.666
1 × 2'	17.153	21.667	25.729	27.083	32.500	34.306	37.917	43.333	48.750
	9 ¹ / ₂ '	10'	11'	12'	12 ² / ₃ '	15'	15 ⁵ / ₆ '	18'	19'
3 ¹ / ₄ × 7 ¹ / ₄ "	33.770	35.547	39.102	42.656	45.026	53.320	56.283	63.984	67.539
*) 1 × 6 ¹ / ₄ "	38.594	40.625	44.688	48.750	51.458	60.938	64.323	73.125	77.188
1 × 7 ¹ / ₄ "	45.026	47.396	52.135	56.875	60.035	71.094	75.043	85.313	90.052
1 × 2'	51.458	54.167	59.583	65.000	68.611	81.250	85.764	97.500	102.917

*) = 3¹/₄" × 2"

Bécsi méretben fűrészelt faaru. — In wiener Maasse geschnittene Waaren.

40

fillér köblábonkénti egységár mellett egy darabnak ára az alant felsorolt méreteken,

t o v á b b á:

darabnak köblábtartalma az alant felsorolt méreteken:

Der Preis eines Stückes in den unten angeführten Maassen, wenn ein Kubikfuss kostet

40

Heller

ferner:

ergeben unten angeführte Zahlen den Kubikfussinhalt von

Stück

		4"	5"	6"	7"	8"	9"	10"	11"	12"	
1	4	9 ¹ / ₂	2.639	3.299	3.958	4.618	5.278	5.938	6.597	7.257	7.917
		11	3.056	3.819	4.583	5.347	6.111	6.875	7.639	8.403	9.167
		12	3.333	4.167	5.000	5.833	6.667	7.500	8.333	9.167	10.000
		12 ² / ₃	3.519	4.398	5.278	6.157	7.037	7.917	8.796	9.676	10.556
		15	4.167	5.208	6.250	7.292	8.333	9.375	10.417	11.458	12.500
		15 ⁵ / ₆	4.398	5.498	6.597	7.697	8.796	9.896	10.995	12.095	13.194
		18	5.000	6.250	7.500	8.750	10.000	11.250	12.500	13.750	15.000
19	5.278	6.597	7.917	9.236	10.556	11.875	13.194	14.514	15.833		
1	3	9 ¹ / ₂	3.519	4.398	5.278	6.157	7.037	7.917	8.796	9.676	10.556
		11	4.074	5.093	6.111	7.130	8.148	9.167	10.185	11.204	12.222
		12	4.444	5.566	6.667	7.778	8.889	10.000	11.111	12.222	13.333
		12 ² / ₃	4.691	5.864	7.037	8.210	9.383	10.556	11.728	12.901	14.074
		15	5.566	6.944	8.333	9.722	11.111	12.500	13.889	15.278	16.667
		15 ⁵ / ₆	5.864	7.330	8.796	10.262	11.728	13.194	14.660	16.127	17.593
		18	6.667	8.333	10.000	11.667	13.333	15.000	16.667	18.333	20.000
19	7.037	8.796	10.556	12.315	14.074	15.833	17.593	19.352	21.111		
1	2	9 ¹ / ₂	5.278	6.597	7.917	9.236	10.556	11.875	13.194	14.514	15.833
		11	6.111	7.639	9.167	10.694	12.222	13.750	15.278	16.806	18.333
		12	6.667	8.333	10.000	11.667	13.333	15.000	16.667	18.333	20.000
		12 ² / ₃	7.037	8.796	10.556	12.315	14.074	15.833	17.593	19.352	21.111
		15	8.333	10.417	12.500	14.583	16.667	18.750	20.833	22.917	25.000
		15 ⁵ / ₆	8.796	10.995	13.194	15.394	17.593	19.792	21.991	24.190	26.389
		18	10.000	12.500	15.000	17.500	20.000	22.500	25.000	27.500	30.000
19	10.556	13.194	15.833	18.472	21.111	23.750	26.389	29.028	31.667		
3	4	9 ¹ / ₂	7.917	9.896	11.875	13.854	15.833	17.813	19.792	21.771	23.750
		11	9.167	11.458	13.750	16.042	18.333	20.625	22.917	25.208	27.500
		12	10.000	12.500	15.000	17.500	20.000	22.500	25.000	27.500	30.000
		12 ² / ₃	10.556	13.194	15.833	18.472	21.111	23.750	26.389	29.028	31.667
		15	12.500	15.625	18.750	21.875	25.000	28.125	31.250	34.375	37.500
		15 ⁵ / ₆	13.194	16.493	19.792	23.090	26.389	29.688	32.986	36.285	39.583
		18	15.000	18.750	22.500	26.250	30.000	33.750	37.500	41.250	45.000
19	15.833	19.792	23.750	27.708	31.667	35.625	39.583	43.542	47.500		
1	1	9 ¹ / ₂	10.556	13.194	15.833	18.472	21.111	23.750	26.389	29.028	31.667
		11	12.222	15.278	18.333	21.389	24.444	27.500	30.566	33.611	36.667
		12	13.333	16.667	20.000	23.333	26.667	30.000	33.333	36.667	40.000
		12 ² / ₃	14.074	17.593	21.111	24.630	28.148	31.667	35.185	38.704	42.222
		15	16.667	20.833	25.000	29.167	33.333	37.500	41.667	45.833	50.000
		15 ⁵ / ₆	17.593	21.991	26.389	30.787	35.185	39.583	43.981	48.380	52.778
		18	20.000	25.000	30.000	35.000	40.000	45.000	50.000	55.000	60.000
19	21.111	26.389	31.667	36.944	42.222	47.500	52.778	58.056	63.333		
5	4	9 ¹ / ₂	13.194	16.493	19.792	23.090	26.389	29.688	32.986	36.285	39.583
		11	15.278	19.097	22.917	26.736	30.566	34.375	38.194	42.014	45.833
		12	16.667	20.833	25.000	29.167	33.333	37.500	41.667	45.833	50.000
		12 ² / ₃	17.593	21.991	26.389	30.787	35.185	39.583	43.981	48.380	52.778
		15	20.833	26.042	31.250	36.458	41.667	46.875	52.083	57.292	62.500
		15 ⁵ / ₆	21.991	27.488	32.986	38.484	43.981	49.479	54.977	60.475	65.972
		18	25.000	31.250	37.500	43.750	50.000	56.250	62.500	68.750	75.000
19	26.389	32.986	39.583	46.181	52.778	59.375	65.972	72.569	79.167		

Bécsi méretben fűrészelt faár. — In wiener Maasse geschnittene Waaren.

40

fillér köblábonkénti **egységár** mellett **egy darabnak ára** az alant felsorolt méreteken,

t o v á b b á :

darabnak köblábtartalma az alant felsorolt méreteken :

Der Preis eines Stückes in den unten angeführten Maassen, wenn ein Kubikfuss kostet

ferner:

ergeben unten angeführte Zahlen den Kubikfussinhalt von

40

Heller

Stück

		4"	5"	6"	7"	8"	9"	10"	11"	12"	
6	4	9 ¹ / ₂ '	15.833	19.792	23.750	27.708	31.667	35.625	39.583	43.542	47.500
		11'	18.333	22.917	27.500	32.083	36.667	41.250	45.833	50.417	55.000
		12 ² / ₃ '	20.000	25.000	30.000	35.000	40.000	45.000	50.000	55.000	60.000
		13 ¹ / ₃ '	21.111	26.389	31.667	36.944	42.222	47.500	52.778	58.056	63.333
		15 ¹ / ₂ '	25.000	31.250	37.500	43.750	50.000	56.250	62.500	68.750	75.000
		18'	26.389	32.986	39.583	46.181	52.778	59.375	65.972	72.569	79.167
7	4	9 ¹ / ₂ '	18.472	23.090	27.708	32.326	36.944	41.563	46.181	50.799	55.417
		11'	21.389	26.736	32.083	37.431	42.778	48.125	53.472	58.819	64.167
		12'	23.333	29.167	35.000	40.833	46.667	52.500	58.333	64.167	70.000
		13 ² / ₃ '	24.630	30.787	36.944	43.102	49.259	55.417	61.574	67.731	73.889
		15'	29.167	36.458	43.750	51.042	58.333	65.625	72.917	80.208	87.500
		18'	30.787	38.484	46.181	53.877	61.574	69.271	76.968	84.666	92.361
2"	2"	9 ¹ / ₂ '	21.111	26.389	31.667	36.944	42.222	47.500	52.778	58.056	63.333
		11'	24.444	30.556	36.667	42.778	48.889	55.000	61.111	67.222	73.333
		12'	26.667	33.333	40.000	46.667	53.333	60.000	66.667	73.333	80.000
		12 ² / ₃ '	28.148	35.186	42.222	49.259	56.296	63.333	70.370	77.407	84.444
		15'	33.333	41.667	50.000	58.333	66.667	75.000	83.333	91.667	100.000
		18'	35.186	43.981	52.778	61.574	70.370	79.167	87.963	96.759	105.556
2"	2"	18'	40.000	50.000	60.000	70.000	80.000	90.000	100.000	110.000	120.000
		19'	42.222	52.778	63.333	73.889	84.444	95.000	105.556	116.111	126.667

Zárlécz — Staffeln

	12'	12 ² / ₃ '	15'	15 ¹ / ₂ '	18'	19'	21'	22'	24'
3/4 x 2"	10.000	10.556	12.500	13.194	15.000	15.833	17.500	18.333	20.000
2 x 2"	13.333	14.074	16.667	17.593	20.000	21.111	23.333	24.444	26.667
2 x 3"	20.000	21.111	25.000	26.389	30.000	31.667	35.000	36.667	40.000
3 x 3"	30.000	31.667	37.500	39.583	45.000	47.500	52.500	55.000	60.000
3 x 4"	40.000	42.222	50.000	52.778	60.000	63.333	70.000	73.333	80.000
3 x 5"	50.000	52.778	62.500	65.972	75.000	79.167	87.500	91.667	100.000
4 x 4"	53.333	56.296	66.667	70.370	80.000	84.444	93.333	97.778	106.667
4 x 5"	66.667	70.370	83.333	87.963	100.000	105.556	116.667	122.222	133.333
5 x 5"	83.333	87.963	104.167	109.954	125.000	131.944	145.833	152.778	166.667
5 x 6"	100.000	105.556	125.000	131.944	150.000	158.333	175.000	183.333	200.000

Lécz. (10 drbos csomókban) — Latten. (per Bund á 10 Stück)

	3 ¹ / ₄ '	4'	4 ³ / ₄ '	5'	6'	6 ³ / ₄ '	7'	8'	9'
3/4 x 7/4"	11.545	14.583	17.318	18.229	21.875	23.090	25.521	29.167	32.813
1 x 5/4"	13.194	16.667	19.792	20.833	25.000	26.389	29.167	33.333	37.500
1 x 7/4"	15.394	19.444	23.080	24.306	29.167	30.787	34.028	38.889	43.750
1 x 2 ¹ / ₂ "	17.593	22.222	26.389	27.778	33.333	35.186	38.889	44.444	50.000
3/4 x 7/4"	34.635	36.458	40.104	43.750	46.181	54.687	57.726	65.625	69.271
1 x 5/4"	39.583	41.667	45.833	50.000	52.778	62.500	65.972	75.000	79.167
1 x 7/4"	48.181	48.611	53.472	58.333	61.574	72.917	76.968	87.500	92.361
1 x 2 ¹ / ₂ "	52.778	55.556	61.111	66.667	70.370	83.333	87.968	100.000	105.556

*) = 3/4" x 2"

Bécsi méretekben fűrészelt faár. — In wiener Maasse geschnittene Waaren.

41

fillér köblábonkénti **egységár** mellett **egy darabnak ára** az alant felsorolt méretekben,

t o v á b b á :

darabnak köblábtartalma az alant felsorolt méretekben :

Der Preis eines Stückes in den unten angeführten Maassen, wenn ein Kubikfuss kostet

41

Heller

ferner:

ergeben unten angeführte Zahlen den Kubikfussinhalt von

Stück

		4"	5"	6"	7"	8"	9"	10"	11"	12"	
1	4	9 ¹ / ₂	2.705	3.391	4.057	4.733	5.410	6.086	6.762	7.438	8.115
		11	3.132	3.915	4.698	5.481	6.264	7.047	7.830	8.613	9.396
		12	3.417	4.271	5.125	5.979	6.833	7.688	8.542	9.396	10.250
		12 ² / ₃	3.606	4.508	5.410	6.311	7.213	8.115	9.016	9.918	10.819
		15 ¹ / ₃	4.271	5.339	6.406	7.474	8.542	9.609	10.677	11.745	12.813
		15 ⁵ / ₆	4.508	5.635	6.762	7.889	9.016	10.143	11.270	12.397	13.524
		18	5.125	6.406	7.688	8.969	10.250	11.531	12.813	14.094	15.375
19	5.410	6.762	8.115	9.467	10.819	12.172	13.524	14.877	16.229		
1	3	9 ¹ / ₂	3.606	4.508	5.410	6.311	7.213	8.115	9.016	9.918	10.819
		11	4.176	5.220	6.264	7.308	8.352	9.396	10.440	11.484	12.528
		12	4.556	6.694	6.833	7.972	9.111	10.250	11.389	12.528	13.667
		12 ² / ₃	4.809	6.011	7.213	8.415	9.617	10.819	12.022	13.224	14.426
		15	5.694	7.118	8.542	9.965	11.389	12.813	14.236	15.660	17.083
		15 ⁵ / ₆	6.011	7.513	9.016	10.519	12.022	13.524	15.027	16.530	18.032
		18	6.833	8.542	10.250	11.958	13.667	15.375	17.083	18.792	20.500
19	7.213	9.016	10.819	12.623	14.426	16.229	18.032	19.836	21.639		
1	2	9 ¹ / ₂	5.410	6.762	8.115	9.467	10.819	12.172	13.524	14.877	16.229
		11	6.264	7.830	9.396	10.962	12.528	14.094	15.660	17.226	18.792
		12	6.833	8.542	10.250	11.958	13.667	15.375	17.083	18.792	20.500
		12 ² / ₃	7.213	9.016	10.819	12.623	14.426	16.229	18.032	19.836	21.639
		15	8.542	10.677	12.813	14.948	17.083	19.219	21.354	23.490	25.625
		15 ⁵ / ₆	9.016	11.270	13.524	15.778	18.032	20.286	22.541	24.795	27.049
		18	10.250	12.813	15.375	17.938	20.500	23.063	25.625	28.188	30.750
19	10.819	13.524	16.229	18.934	21.639	24.344	27.049	29.763	32.458		
3	4	9 ¹ / ₂	8.115	10.143	12.172	14.201	16.229	18.258	20.286	22.315	24.344
		11	9.396	11.745	14.094	16.443	18.792	21.141	23.490	25.839	28.188
		12	10.250	12.813	15.375	17.938	20.500	23.063	25.625	28.188	30.750
		12 ² / ₃	10.819	13.524	16.229	18.934	21.639	24.344	27.049	29.763	32.458
		15	12.813	16.016	19.219	22.422	25.625	28.828	32.031	35.234	38.438
		15 ⁵ / ₆	13.524	16.905	20.286	23.668	27.049	30.430	33.811	37.192	40.573
		18	15.375	19.219	23.063	26.906	30.750	34.594	38.438	42.281	46.125
19	16.229	20.286	24.344	28.401	32.458	36.516	40.573	44.690	48.668		
1	1	9 ¹ / ₂	10.819	13.524	16.229	18.934	21.639	24.344	27.049	29.753	32.458
		11	12.528	15.660	18.792	21.924	25.056	28.188	31.319	34.451	37.583
		12	13.667	17.083	20.500	23.917	27.333	30.750	34.167	37.583	41.000
		12 ² / ₃	14.426	18.032	21.639	25.246	28.852	32.458	36.065	39.671	43.278
		15	17.083	21.364	25.625	29.896	34.167	38.438	42.708	46.979	51.250
		15 ⁵ / ₆	18.032	22.541	27.049	31.557	36.065	40.573	45.081	49.589	54.097
		18	20.500	25.625	30.750	35.875	41.000	46.125	51.250	56.376	61.500
19	21.639	27.049	32.458	37.868	43.278	48.088	54.097	59.507	64.917		
5	4	9 ¹ / ₂	13.524	16.905	20.286	23.668	27.049	30.430	33.811	37.192	40.573
		11	15.660	19.575	23.490	27.405	31.319	35.234	39.149	43.064	46.979
		12	17.083	21.354	25.625	29.896	34.167	38.438	42.708	46.979	51.250
		12 ² / ₃	18.032	22.541	27.049	31.557	36.065	40.573	45.081	49.589	54.097
		15	21.354	26.683	32.031	37.370	42.708	48.047	53.385	58.724	64.063
		15 ⁵ / ₆	22.541	28.176	33.811	39.446	45.081	50.716	56.351	61.986	67.622
		18	25.625	32.031	38.438	44.844	51.250	57.656	64.063	70.469	76.875
19	27.049	33.811	40.573	47.335	54.097	60.859	67.622	74.384	81.146		

Bécsi méretheben fűrészelt faáru. — In wioner Maasse geschnittene Waaren.

41

fillér köblábonkénti **egységár** mellett **egy darabnak ára** az alant felsorolt méreteken,

t o v á b b á :

darabnak köblábtartalma az alant felsorolt méreteken :

Der Preis eines Stückes in den unten angeführten Maassen, wenn ein Kubikfuss kostet

ferner:

ergeben unten angeführte Zahlen den Kubikfussinhalt von

41

Heller

Stück

		4"	5"	6"	7"	8"	9"	10"	11"	12"
6	9 ¹ / ₂	18.229	20.286	24.344	28.401	32.458	36.516	40.573	44.630	48.688
	11"	18.792	23.490	28.188	32.886	37.583	42.281	46.979	51.677	56.375
	12 ¹ / ₂	20.500	25.625	30.750	35.875	41.000	46.125	51.250	56.375	61.500
	15 ¹ / ₂	21.639	27.049	32.458	37.868	43.278	48.688	54.097	59.507	64.917
	15 ⁵ / ₆	25.625	32.031	38.438	44.844	51.250	57.656	64.063	70.469	76.875
	18"	27.049	33.811	40.573	47.335	54.097	60.859	67.622	74.384	81.146
	19"	30.750	38.438	46.125	53.813	61.500	69.188	76.875	84.563	92.250
7	9 ¹ / ₂	18.934	23.668	28.401	33.135	37.868	42.602	47.335	52.069	56.802
	11"	21.924	27.405	32.885	38.366	43.847	49.328	54.809	60.290	65.771
	12 ¹ / ₂	23.917	29.896	35.875	41.854	47.833	53.813	59.792	65.771	71.750
	15 ¹ / ₂	25.245	31.557	37.868	44.179	50.491	56.802	63.113	69.425	75.736
	15 ⁵ / ₆	29.896	37.370	44.844	52.318	59.792	67.266	74.740	82.214	89.688
	18"	31.557	39.446	47.335	55.224	63.113	71.003	78.992	86.981	94.970
	19"	35.875	44.844	53.813	62.781	71.750	80.719	89.688	98.656	107.625
2"	9 ¹ / ₂	37.868	47.335	56.802	66.269	75.736	85.203	94.670	104.137	113.604
	11"	21.639	27.049	32.458	37.868	43.278	48.688	54.097	59.507	64.917
	12 ¹ / ₂	25.056	31.319	37.583	43.847	50.111	56.375	62.639	68.903	75.167
	12 ⁵ / ₆	27.333	34.167	41.000	47.833	54.667	61.500	68.333	75.167	82.000
	15 ¹ / ₂	28.852	36.065	43.278	50.491	57.704	64.917	72.130	79.343	86.556
	15 ⁵ / ₆	34.167	42.708	51.250	59.792	68.333	76.875	85.417	93.958	102.500
	18"	36.065	45.081	54.097	63.113	72.130	81.146	90.162	99.178	108.194
19"	41.000	51.250	61.500	71.750	82.000	92.250	102.500	112.750	123.000	
		43.278	54.097	64.917	75.736	86.556	97.375	108.194	119.014	129.833

Zárlécz — Staffeln

	12'	12 ¹ / ₂ '	15'	15 ¹ / ₂ '	18'	19'	21'	22'	24'
2x2'	10.250	10.819	12.813	13.524	15.375	16.229	17.938	18.792	20.500
2x2 ¹ / ₂ '	13.667	14.426	17.083	18.032	20.500	21.639	23.917	25.056	27.333
2x3'	20.500	21.639	25.625	27.049	30.750	32.458	35.875	37.583	41.000
3x3'	30.750	32.458	38.438	40.573	46.125	48.688	53.813	56.375	61.500
3x4'	41.000	43.278	51.250	54.097	61.500	64.917	71.750	75.167	82.000
3x5'	51.250	54.097	64.063	67.622	76.875	81.146	89.688	93.958	102.500
4x4'	54.867	57.704	68.333	72.130	82.000	86.556	95.667	100.222	109.333
4x5'	68.333	72.130	85.417	90.162	102.500	108.194	119.583	125.278	136.667
5x5'	85.417	90.162	106.771	112.703	128.125	135.243	149.479	156.597	170.833
5x6'	102.500	108.194	128.125	135.243	153.750	162.262	179.375	187.917	205.000

Lécz. (10 drbos csomókban) — Latten. (per Bund a 10 Stück)

	3 ¹ / ₂ '	4'	4 ¹ / ₂ '	5'	6'	6 ¹ / ₂ '	7'	8'	9'
2x3 ¹ / ₂ '	11.834	14.948	17.751	18.686	22.422	23.668	26.159	29.896	35.633
1x4'	13.524	17.083	20.286	21.954	25.625	27.049	29.896	34.167	38.438
1x4 ¹ / ₂ '	15.778	19.931	23.668	24.913	29.896	31.557	34.878	39.861	44.844
1x5'	18.032	22.778	27.049	28.472	34.167	36.065	39.881	45.566	51.250
3 ¹ / ₂ x4'	35.501	37.370	41.107	44.844	47.335	56.055	59.169	67.266	71.003
1x6 ¹ / ₂ '	40.573	42.708	46.979	51.250	54.097	64.063	67.622	76.875	81.146
1x7'	47.335	49.826	54.809	59.792	63.113	74.740	78.992	89.688	94.970
1x2 ¹ / ₂ '	54.097	56.944	62.639	68.333	72.130	85.417	90.162	102.500	108.194

*) 2x3¹/₂' x 2'

Bécsi méretben fűrészelt faáru. — In wiener Maasse geschnittene Waaren.

42 fillér köblábonkénti **egységár** mellett **egy darabnak ára**
 az alant felsorolt méretekben,
 t o v á b b á :
darabnak köblábtartalma az alant felsorolt méretekben :

Der Preis eines Stückes in den unten angeführten
 Maassen, wenn ein Kubikfuss kostet **42** Heller
 ferner:
 ergeben unten angeführte Zahlen den **Kubikfussinhalt** von **42** Stück

		4''	5''	6''	7''	8''	9''	10''	11''	12''	
1	4	9 1/2'	2.771	3.464	4.156	4.849	5.542	6.234	6.927	7.620	8.313
		11'	3.208	4.010	4.813	5.615	6.417	7.219	8.021	8.823	9.625
		12'	3.500	4.375	5.250	6.125	7.000	7.875	8.750	9.625	10.500
		12 2/3'	3.694	4.618	5.542	6.465	7.389	8.313	9.236	10.160	11.083
		15'	4.375	5.469	6.563	7.656	8.750	9.844	10.938	12.031	13.125
		15 5/6'	4.618	5.773	6.927	8.082	9.236	10.391	11.545	12.700	13.854
1	3	18'	5.250	6.563	7.875	9.188	10.500	11.813	13.125	14.438	15.750
		19'	5.542	6.927	8.313	9.698	11.083	12.469	13.854	15.240	16.625
		9 1/2'	3.694	4.618	5.542	6.465	7.389	8.313	9.236	10.160	11.083
		11'	4.278	5.347	6.417	7.486	8.556	9.625	10.694	11.764	12.833
		12'	4.667	5.833	7.000	8.167	9.333	10.500	11.667	12.833	14.000
		12 2/3'	4.926	6.157	7.389	8.620	9.852	11.083	12.315	13.546	14.778
1	2	15'	5.833	7.292	8.750	10.208	11.667	13.125	14.583	16.042	17.500
		15 5/6'	6.157	7.697	9.236	10.775	12.315	13.854	15.394	16.933	18.472
		18'	7.000	8.750	10.500	12.250	14.000	15.750	17.500	19.250	21.000
		19'	7.389	9.236	11.083	12.931	14.778	16.625	18.472	20.319	22.167
		9 1/2'	5.542	6.927	8.313	9.698	11.083	12.469	13.854	15.240	16.625
		11'	6.417	8.021	9.625	11.229	12.833	14.438	16.042	17.646	19.250
1	1	12'	7.000	8.750	10.500	12.250	14.000	15.750	17.500	19.250	21.000
		12 2/3'	7.389	9.236	11.083	12.931	14.778	16.625	18.472	20.319	22.167
		15'	8.750	10.938	13.125	15.313	17.500	19.688	21.875	24.063	26.250
		15 5/6'	9.236	11.545	13.854	16.163	18.472	20.781	23.090	25.399	27.708
		18'	10.500	13.125	15.750	18.375	21.000	23.625	26.250	28.875	31.500
		19'	11.083	13.854	16.625	19.396	22.167	24.938	27.708	30.479	33.250
3	4	9 1/2'	8.313	10.391	12.469	14.547	16.625	18.703	20.781	22.859	24.938
		11'	9.625	12.031	14.438	16.844	19.250	21.656	24.063	26.469	28.875
		12'	10.500	13.125	15.750	18.375	21.000	23.625	26.250	28.875	31.500
		12 2/3'	11.083	13.854	16.625	19.396	22.167	24.938	27.708	30.479	33.250
		15'	13.125	16.406	19.688	22.969	26.250	29.531	32.813	36.094	39.375
		15 5/6'	13.854	17.318	20.781	24.245	27.708	31.172	34.635	38.099	41.563
3	1	18'	15.750	19.688	23.625	27.563	31.500	35.438	39.375	43.313	47.250
		19'	16.625	20.781	24.938	29.094	33.250	37.406	41.563	45.719	49.875
		9 1/2'	11.083	13.854	16.625	19.396	22.167	24.938	27.708	30.479	33.250
		11'	12.838	16.042	19.250	22.458	25.667	28.875	32.083	35.292	38.500
		12'	14.000	17.500	21.000	24.500	28.000	31.500	35.000	38.500	42.000
		12 2/3'	14.778	18.472	22.167	25.861	29.556	33.250	36.944	40.639	44.333
5	4	15'	17.500	21.875	26.250	30.625	35.000	39.375	43.750	48.125	52.500
		15 5/6'	18.472	23.090	27.708	32.326	36.944	41.563	46.181	50.799	55.417
		18'	21.000	26.250	31.500	36.750	42.000	47.250	52.500	57.750	63.000
		19'	22.167	27.708	33.250	38.792	44.333	49.875	55.417	60.958	66.500
		9 1/2'	13.854	17.318	20.781	24.245	27.708	31.172	34.635	38.099	41.563
		11'	16.042	20.052	24.063	28.073	32.083	36.094	40.104	44.115	48.125
5	1	12'	17.500	21.875	26.250	30.625	35.000	39.375	43.750	48.125	52.500
		12 2/3'	18.472	23.090	27.708	32.326	36.944	41.563	46.181	50.799	55.417
		15'	21.875	27.344	32.813	38.281	43.750	49.219	54.688	60.156	65.625
		15 5/6'	23.090	28.863	34.635	40.408	46.181	51.953	57.726	63.498	69.271
		18'	26.250	32.813	39.375	45.938	52.500	59.063	65.625	72.188	78.750
		19'	27.708	34.635	41.563	48.490	55.417	62.344	69.271	76.198	83.125

Bécsi méretheben fűrészelt faaru. — In wiener Maasse geschnittene Waaren.

42 fillér köblábonkénti **egységár** mellett **egy darabnak ára** az alant felsorolt méretekben,

t o v á b b á:

darabnak köblábtartalma az alant felsorolt méretekben:

Der Preis eines Stückes in den unten angeführten Maassen, wenn ein Kubikfuss kostet

ferner:

ergeben unten angeführte Zahlen den Kubikfussinhalt von

42 Heller Stück

		4''	5''	6''	7''	8''	9''	10''	11''	12''	
6	4	9 ¹ / ₂ '	16.625	20.781	24.938	29.094	33.250	37.406	41.563	45.719	49.875
		11'	19.250	24.063	28.875	33.688	38.500	43.313	48.125	52.938	57.750
		12'	21.000	26.250	31.500	36.750	42.000	47.250	52.500	57.750	63.000
		12 ² / ₃ '	22.167	27.708	33.250	38.792	44.333	49.875	55.417	60.958	66.500
		15'	26.250	32.813	39.375	45.938	52.500	59.063	65.625	72.188	78.750
		15 ¹ / ₃ '	27.708	34.635	41.563	48.490	55.417	62.344	69.271	76.198	83.125
		18'	31.500	39.375	47.250	55.125	63.000	70.875	78.750	86.625	94.500
		19'	33.250	41.563	49.875	58.188	66.500	74.813	83.125	91.438	99.750
7	4	9 ¹ / ₂ '	19.396	24.245	29.094	33.943	38.792	43.641	48.490	53.339	58.188
		11'	22.458	28.073	33.698	39.302	44.917	50.531	56.146	61.760	67.375
		12'	24.500	30.625	36.750	42.875	49.000	55.125	61.250	67.375	73.500
		12 ² / ₃ '	25.861	32.328	38.792	45.257	51.722	58.188	64.653	71.118	77.583
		15'	30.625	38.281	45.938	53.594	61.250	68.906	76.563	84.219	91.875
		15 ¹ / ₃ '	32.328	40.408	48.490	56.571	64.653	72.734	80.816	88.898	96.979
		18'	36.750	45.938	55.125	64.313	73.500	82.688	91.875	101.063	110.250
		19'	38.792	48.490	58.188	67.885	77.583	87.281	96.979	106.677	116.375
2''		9 ¹ / ₂ '	22.167	27.708	33.250	38.792	44.333	49.875	55.417	60.958	66.500
		11'	25.867	32.083	38.500	44.917	51.333	57.750	64.167	70.583	77.000
		12'	28.000	35.000	42.000	49.000	56.000	63.000	70.000	77.000	84.000
		12 ² / ₃ '	29.556	36.944	44.333	51.722	59.111	66.500	73.889	81.278	88.667
		15'	35.000	43.750	52.500	61.250	70.000	78.750	87.500	96.250	105.000
		15 ¹ / ₃ '	36.944	46.181	55.417	64.653	73.889	83.125	92.361	101.597	110.833
		18'	42.000	52.500	63.000	73.500	84.000	94.500	105.000	115.500	126.000
		19'	44.333	55.417	66.500	77.583	88.667	99.750	110.833	121.917	133.000

Zárléc — Staffeln

	12'	12 ² / ₃ '	15'	15 ¹ / ₃ '	18'	19'	21'	22'	24'
1/2 x 2''	10.500	11.083	13.125	13.854	15.750	16.625	18.375	19.250	21.000
2 x 2''	14.000	14.778	17.500	18.472	21.000	22.167	24.500	25.667	28.000
2 x 3''	21.000	22.167	26.250	27.708	31.500	33.250	36.750	38.500	42.000
3 x 3''	31.500	33.250	39.375	41.563	47.250	49.875	55.125	57.750	63.000
3 x 4''	42.000	44.333	52.500	55.417	63.000	66.500	73.500	77.000	84.000
3 x 5''	52.500	55.417	65.625	69.271	78.750	83.125	91.875	96.250	105.000
4 x 4''	56.000	59.111	70.000	73.889	84.000	88.667	98.000	102.667	112.000
4 x 5''	70.000	73.889	87.500	92.361	105.000	110.833	122.500	128.333	140.000
5 x 5''	87.500	92.361	109.375	115.451	131.250	138.542	153.125	160.417	175.000
5 x 6''	105.000	110.833	131.250	138.542	157.500	166.250	183.750	192.500	210.000

Léc. (10 drbos csomókban) — Latten. (per Bund á 10 Stück)

	3 ¹ / ₆ '	4'	4 ³ / ₄ '	5'	6'	6 ¹ / ₃ '	7'	8'	9'	
*)	3/4 x 7/4''	12.122	15.313	18.184	19.141	22.969	24.245	28.797	30.625	34.453
	1 x 6 ¹ / ₂ ''	13.854	17.500	20.781	21.875	26.250	27.708	30.625	35.000	39.375
	1 x 7 ¹ / ₄ ''	16.163	20.417	24.245	25.521	30.625	32.326	35.729	40.833	45.938
	1 x 2'	18.472	23.333	27.708	29.167	35.000	36.944	40.833	46.667	52.500
*)	9 ¹ / ₂ '	36.367	38.281	42.109	45.938	48.490	57.422	60.612	68.906	72.734
	1 x 6 ¹ / ₂ ''	41.563	43.750	48.125	52.500	56.417	65.625	69.271	78.750	83.125
	1 x 7 ¹ / ₄ ''	48.490	51.042	56.146	61.250	64.653	76.563	80.816	91.875	96.979
	1 x 2'	55.417	58.333	64.167	70.000	73.889	87.500	92.361	105.000	110.833

*) = 3/4'' x 2''

Bécsi mértékben fűrészelt faára. — In wiener Maasse geschnittene Waare.

43

füllér köblábonkénti egységár mellett egy darabnak ára az alant felsorolt méretekben,

t o v á b b á :

darabnak köblábtartalma az alant felsorolt méretekben :

Der Preis eines Stückes in den unten angeführten Maassen, wenn ein Kubikfuss kostet

ferner :

ergeben unten angeführte Zahlen den Kubikfussinhalt von

43

Haller

Stück

		4"	5"	6"	7"	8"	9"	10"	11"	12"
1	4	9 ¹ / ₂ ' 2.937	3.546	4.255	4.964	5.674	6.383	7.092	7.801	8.510
		11' 3.285	4.106	4.927	5.748	6.569	7.391	8.212	9.033	9.854
		12' 3.583	4.478	5.375	6.271	7.167	8.063	8.958	9.854	10.750
		12 ² / ₃ ' 3.782	4.728	5.674	6.619	7.565	8.510	9.456	10.402	11.347
		15 ⁵ / ₆ ' 4.479	5.599	6.719	7.839	8.958	10.078	11.198	12.318	13.438
		18' 4.728	5.910	7.092	8.274	9.456	10.638	11.820	13.002	14.184
	19' 5.375	6.719	8.063	9.406	10.750	12.094	13.438	14.781	16.125	
	19' 5.674	7.092	8.510	9.929	11.347	12.766	14.184	15.602	17.021	
1	3	9 ¹ / ₂ ' 3.782	4.728	5.674	6.619	7.565	8.510	9.456	10.402	11.347
		11' 4.380	5.475	6.569	7.664	8.759	9.854	10.949	12.044	13.139
		12' 4.778	5.972	7.167	8.361	9.556	10.750	11.944	13.139	14.333
		12 ² / ₃ ' 5.043	6.304	7.565	8.826	10.086	11.347	12.608	13.869	15.130
		15' 5.972	7.465	8.958	10.451	11.944	13.438	14.931	16.424	17.917
		15 ⁵ / ₆ ' 6.304	7.880	9.456	11.032	12.608	14.184	15.760	17.336	18.912
	18' 7.167	8.958	10.750	12.542	14.333	16.125	17.917	19.708	21.500	
	19' 7.565	9.456	11.347	13.238	15.130	17.021	18.912	20.803	22.694	
1	2	9 ¹ / ₂ ' 5.674	7.092	8.510	9.929	11.347	12.766	14.184	15.602	17.021
		11' 6.569	8.212	9.854	11.497	13.139	14.781	16.424	18.066	19.708
		12' 7.167	8.958	10.750	12.542	14.333	16.125	17.917	19.708	21.500
		12 ² / ₃ ' 7.565	9.456	11.347	13.238	15.130	17.021	18.912	20.803	22.694
		15' 8.958	11.198	13.438	15.677	17.917	20.156	22.396	24.635	26.875
		15 ⁵ / ₆ ' 9.456	11.820	14.184	16.548	18.912	21.276	23.640	26.004	28.368
	18' 10.750	13.438	16.125	18.813	21.500	24.188	26.875	29.563	32.250	
	19' 11.347	14.184	17.021	19.858	22.694	25.531	28.368	31.205	34.042	
3	4	9 ¹ / ₂ ' 8.510	10.638	12.766	14.893	17.021	19.148	21.276	23.404	25.531
		11' 9.854	12.318	14.781	17.245	19.708	22.172	24.635	27.099	29.563
		12' 10.750	13.438	16.125	18.813	21.500	24.188	26.875	29.563	32.250
		12 ² / ₃ ' 11.347	14.184	17.021	19.858	22.694	25.531	28.368	31.205	34.042
		15' 13.438	16.797	20.156	23.516	26.875	30.234	33.594	36.953	40.313
		15 ⁵ / ₆ ' 14.184	17.730	21.276	24.822	28.368	31.914	35.460	39.006	42.552
	18' 16.125	20.156	24.188	28.219	32.250	36.281	40.313	44.344	48.375	
	19' 17.021	21.276	25.531	29.786	34.042	38.297	42.552	46.807	51.063	
1	5	9 ¹ / ₂ ' 11.347	14.184	17.021	19.858	22.694	25.531	28.368	31.205	34.042
		11' 13.139	16.424	19.708	22.993	26.278	29.563	32.847	36.132	39.417
		12' 14.333	17.917	21.500	25.083	28.667	32.250	35.833	39.417	43.000
		12 ² / ₃ ' 15.130	18.912	22.694	26.477	30.259	34.042	37.824	41.607	45.389
		15' 17.917	22.396	26.875	31.354	35.833	40.313	44.792	49.271	53.750
		15 ⁵ / ₆ ' 18.912	23.640	28.368	33.096	37.824	42.552	47.280	52.008	56.736
	18' 21.500	26.875	32.250	37.625	43.000	48.375	53.750	59.125	64.500	
	19' 22.694	28.368	34.042	39.715	45.389	51.063	56.736	62.410	68.083	
5	4	9 ¹ / ₂ ' 14.184	17.730	21.276	24.822	28.368	31.914	35.460	39.006	42.552
		11' 16.424	20.530	24.635	28.741	32.847	36.953	41.059	45.165	49.271
		12' 17.917	22.396	26.875	31.354	35.833	40.313	44.792	49.271	53.750
		12 ² / ₃ ' 18.912	23.640	28.368	33.096	37.824	42.552	47.280	52.008	56.736
		15' 22.396	27.995	33.594	39.193	44.792	50.391	55.990	61.589	67.188
		15 ⁵ / ₆ ' 23.640	29.550	35.460	41.370	47.280	53.190	59.100	65.010	70.920
	18' 26.875	33.594	40.313	47.031	53.750	60.469	67.188	73.906	80.625	
	19' 28.368	35.460	42.552	49.644	56.736	63.828	70.920	78.012	85.104	

Bécsi mérethben fűrészelt faárú. — In wiener Maasse geschnittene Waaren.

43

fillér köblábonkénti **egységár** mellett **egy darabnak ára** az alant felsorolt méretekben,

t o v á b b á :

darabnak köblábtartalma az alant felsorolt méretekben :

Der Preis eines Stückes in den unten angeführten Maassen, wenn ein Kubikfuss kostet

ferner:

ergeben unten angeführte Zahlen den Kubikfussinhalt von

43

Heller

Stück

		4"	5"	6"	7"	8"	9"	10"	11"	12"	
6	4	9 ¹ / ₂	17.021	21.276	25.531	29.786	34.042	38.297	42.552	46.807	51.063
		11	19.708	24.635	29.563	34.490	39.417	44.344	49.271	54.198	59.125
		12	21.500	26.875	32.250	37.625	43.000	48.375	53.750	59.125	64.500
		12 ¹ / ₂	22.694	28.368	34.042	39.715	45.389	51.063	56.736	62.410	68.083
		15	26.875	33.594	40.313	47.031	53.750	60.469	67.188	73.906	80.625
		15 ¹ / ₂	28.368	35.460	42.552	49.644	56.736	63.828	70.920	78.012	85.104
		18	32.250	40.313	48.375	56.438	64.500	72.563	80.625	88.688	96.750
	19	34.042	42.552	51.063	59.573	68.083	76.594	85.104	93.615	102.125	
7	4	9 ¹ / ₂	19.856	24.822	29.786	34.751	39.715	44.680	49.644	54.608	59.573
		11	22.993	29.741	34.490	40.238	45.986	51.734	57.483	63.231	68.979
		12	25.083	31.354	37.625	43.896	50.167	56.438	62.708	68.979	75.250
		12 ¹ / ₂	26.477	33.096	39.715	46.334	52.954	59.573	66.192	72.811	79.431
		15	31.354	39.193	47.031	54.870	62.708	70.547	78.385	86.224	94.063
		15 ¹ / ₂	33.096	41.370	49.644	57.918	66.192	74.466	82.740	91.014	99.288
		18	37.625	47.031	56.438	65.844	75.250	84.656	94.063	103.469	112.875
	19	39.715	49.644	59.573	69.502	79.431	89.359	99.288	109.217	119.146	
2"		9 ¹ / ₂	22.694	28.368	34.042	39.715	45.389	51.063	56.736	62.410	68.083
		11	26.278	32.847	39.417	45.986	52.556	59.125	65.694	72.264	78.833
		12	28.667	35.833	43.000	50.167	57.333	64.500	71.667	78.833	86.000
		12 ¹ / ₂	30.259	37.824	45.389	52.954	60.519	68.083	75.648	83.213	90.778
		15	35.833	44.792	53.750	62.708	71.667	80.625	89.583	98.542	107.500
		15 ¹ / ₂	37.824	47.280	56.736	66.192	75.649	85.104	94.560	104.016	113.472
		18	43.000	53.750	64.500	75.250	86.000	96.750	107.500	118.250	129.000
	19	45.389	56.736	68.083	79.431	90.778	102.125	113.472	124.819	136.167	

Zárléc — Staffeln

	12'	12 ¹ / ₂ '	15'	15 ¹ / ₂ '	18'	19'	21'	22'	24'
1/2 x 2"	10.750	11.347	13.438	14.184	16.125	17.021	18.813	19.708	21.500
2 x 2"	14.333	15.130	17.917	18.912	21.500	22.694	25.083	26.278	28.667
2 x 3"	21.500	22.694	26.875	28.368	32.250	34.042	37.625	39.417	43.000
3 x 3"	32.250	34.042	40.313	42.552	48.375	51.063	56.438	59.125	64.500
3 x 4"	43.000	45.389	53.750	56.736	64.500	68.083	75.250	78.833	86.000
3 x 5"	53.750	56.736	67.188	70.920	80.625	85.104	94.063	98.542	107.500
4 x 4"	57.333	60.519	71.667	75.648	86.000	90.778	100.333	105.111	114.667
4 x 5"	71.667	75.648	89.583	94.560	107.500	113.472	125.417	131.389	143.333
5 x 5"	89.583	94.560	111.979	118.200	134.375	141.840	156.771	164.236	179.167
5 x 6"	107.500	113.472	134.375	141.840	161.250	170.208	188.125	197.083	215.000

Léc. (10 drös csomókban) — Latten. (per Bund á 10 Stück)

	3 ¹ / ₂ '	4'	4 ¹ / ₂ '	5'	6'	6 ¹ / ₂ '	7'	8'	9'
1/2 x 7/8"	12.411	15.677	18.617	19.596	23.516	24.822	27.435	31.354	35.273
1 x 7/8"	14.184	17.917	21.276	22.396	26.875	28.368	31.354	36.833	40.313
1 x 1 ¹ / ₂ "	16.548	20.903	24.822	26.128	31.354	33.096	36.580	41.806	47.031
1 x 2"	18.912	23.889	28.368	29.861	35.833	37.824	41.806	47.778	53.750
	9 ¹ / ₂ '	10'	11'	12'	12 ¹ / ₂ '	15'	15 ¹ / ₂ '	18'	19'
1/2 x 7/8"	37.233	39.193	43.112	47.031	49.644	58.789	62.065	70.547	74.466
1 x 7/8"	42.552	44.792	49.271	53.750	56.736	67.188	70.920	80.625	85.104
1 x 1 ¹ / ₂ "	49.644	52.257	57.483	62.708	66.192	78.385	82.740	94.063	99.288
1 x 2"	56.736	59.722	65.086	71.667	75.648	89.583	94.560	107.500	113.472

7 = 1/2" x 2"

Bécsi méretben fűrészelt faáru. — In wiener Maasso geschnittene Waaren.

44 fillér köblábonkénti **egységár** mellett **egy darabnak ára** az alant felsorolt méretekben,
t o v á b b á:
44 darabnak köblábtartalma az alant felsorolt méretekben:

Der Preis eines Stückes in den unten angeführten Maassen, wenn ein Kubikfuss kostet **44** Heller
ferner:
 ergeben unten angeführte Zahlen den Kubikfussinhalt von **44** Stück

		4"	5"	6"	7"	8"	9"	10"	11"	12"
1	9 ¹ / ₂ "	2.903	3.628	4.354	5.080	5.806	6.531	7.257	7.983	8.708
	11"	3.361	4.201	5.042	5.882	6.722	7.563	8.403	9.243	10.083
	12"	3.667	4.583	5.500	6.417	7.333	8.250	9.167	10.083	11.000
	12 ² / ₃ "	3.870	4.838	5.806	6.773	7.741	8.708	9.676	10.644	11.611
	15 ¹ / ₆ "	4.583	5.729	6.875	8.021	9.167	10.313	11.458	12.604	13.750
	18"	4.838	6.047	7.257	8.466	9.676	10.885	12.095	13.304	14.514
	19"	5.500	6.875	8.250	9.625	11.000	12.375	13.750	15.125	16.500
1	9 ¹ / ₂ "	3.870	4.838	5.806	6.773	7.741	8.708	9.676	10.644	11.611
	11"	4.481	5.602	6.722	7.843	8.963	10.083	11.204	12.324	13.444
	12"	4.889	6.111	7.333	8.556	9.778	11.000	12.222	13.444	14.667
	12 ² / ₃ "	5.160	6.451	7.741	9.031	10.321	11.611	12.901	14.191	15.481
	15 ¹ / ₆ "	6.111	7.639	9.167	10.694	12.222	13.750	15.278	16.806	18.333
	18"	6.451	8.063	9.676	11.289	12.901	14.514	16.127	17.739	19.352
	19"	7.333	9.167	11.000	12.833	14.667	16.500	18.333	20.167	22.000
1	9 ¹ / ₂ "	5.806	7.257	8.708	10.160	11.611	13.063	14.514	15.965	17.417
	11"	6.722	8.403	10.083	11.764	13.444	15.125	16.806	18.488	20.167
	12"	7.333	9.167	11.000	12.833	14.667	16.500	18.333	20.167	22.000
	12 ² / ₃ "	7.741	9.676	11.611	13.546	15.481	17.417	19.352	21.287	23.222
	15 ¹ / ₆ "	9.167	11.458	13.750	16.042	18.333	20.625	22.917	25.208	27.500
	18"	9.676	12.095	14.514	16.933	19.352	21.771	24.190	26.609	29.028
	19"	11.000	13.750	16.500	19.250	22.000	24.750	27.500	30.250	33.000
3	9 ¹ / ₂ "	11.611	14.514	17.417	20.319	23.222	26.125	29.028	31.931	34.833
	11"	13.444	16.806	20.167	23.528	26.889	30.250	33.611	36.972	40.333
	12"	14.667	18.333	22.000	25.667	29.333	33.000	36.667	40.333	44.000
	12 ² / ₃ "	15.481	19.352	23.222	27.093	30.963	34.833	38.704	42.574	46.444
	15 ¹ / ₆ "	18.333	22.917	27.500	32.083	36.667	41.250	45.833	50.417	55.000
	18"	19.352	24.190	29.028	33.866	38.704	43.542	48.380	53.218	58.056
	19"	22.000	27.500	33.000	38.500	44.000	49.500	55.000	60.500	66.000
5	9 ¹ / ₂ "	11.611	14.514	17.417	20.319	23.222	26.125	29.028	31.931	34.833
	11"	13.444	16.806	20.167	23.528	26.889	30.250	33.611	36.972	40.333
	12"	14.667	18.333	22.000	25.667	29.333	33.000	36.667	40.333	44.000
	12 ² / ₃ "	15.481	19.352	23.222	27.093	30.963	34.833	38.704	42.574	46.444
	15 ¹ / ₆ "	18.333	22.917	27.500	32.083	36.667	41.250	45.833	50.417	55.000
	18"	19.352	24.190	29.028	33.866	38.704	43.542	48.380	53.218	58.056
	19"	22.000	27.500	33.000	38.500	44.000	49.500	55.000	60.500	66.000
4	9 ¹ / ₂ "	14.514	18.142	21.771	25.399	29.028	32.656	36.285	39.913	43.542
	11"	16.806	21.007	25.208	29.410	33.611	37.813	42.014	46.215	50.417
	12"	18.333	22.917	27.500	32.083	36.667	41.250	45.833	50.417	55.000
	12 ² / ₃ "	19.352	24.190	29.028	33.866	38.704	43.542	48.380	53.218	58.056
	15 ¹ / ₆ "	22.917	28.646	34.375	40.104	45.833	51.563	57.292	63.021	68.750
	18"	24.190	30.237	36.285	42.332	48.380	54.427	60.475	66.522	72.569
	19"	27.500	34.375	41.250	48.125	55.000	61.875	68.750	75.625	82.500
4	9 ¹ / ₂ "	29.028	36.285	43.542	50.799	58.056	65.313	72.569	79.826	87.083

Bécsi méretekben fűrészelt faár. — In wiener Maasse geschnittene Waaren.

44

fillér köblábonkénti egységár mellett egy darabnak ára az alant felsorolt méretekben,

t o v á b b á:

darabnak köblábtartalma az alant felsorolt méretekben:

Der Preis eines Stückes in den unten angeführten Maassen, wenn ein Kubikfuss kostet

ferner:

ergeben unten angeführte Zahlen den Kubikfussinhalt von

44

Heller

Stück

		4"	5"	6"	7"	8"	9"	10"	11"	12"	
6	4	9 1/2'	17.417	21.771	26.125	30.479	34.833	39.188	43.542	47.896	52.250
		11'	20.167	25.208	30.250	35.292	40.333	45.375	50.417	55.458	60.500
		12'	22.000	27.500	33.000	38.500	44.000	49.500	55.000	60.500	66.000
		12 2/3'	23.222	29.028	34.833	40.639	46.444	52.250	58.056	63.861	69.667
		15'	27.500	34.375	41.250	48.125	55.000	61.875	68.750	75.625	82.500
		15 5/6'	29.028	36.285	43.542	50.799	58.056	65.313	72.569	79.826	87.083
		18'	33.000	41.250	49.500	57.750	66.000	74.250	82.500	90.750	99.000
		19'	34.833	43.542	52.250	60.958	69.667	78.375	87.083	95.792	104.500
7	4	9 1/2'	20.319	25.399	30.479	35.559	40.639	45.719	50.799	55.878	60.958
		11'	23.528	29.410	35.292	41.174	47.056	52.938	58.819	64.701	70.583
		12'	25.667	32.063	38.500	44.917	51.333	57.750	64.167	70.583	77.000
		12 2/3'	27.093	33.866	40.639	47.412	54.185	60.958	67.731	74.505	81.278
		15'	32.083	40.104	48.125	56.146	64.167	72.188	80.208	88.229	96.250
		15 5/6'	33.866	42.332	50.799	59.265	67.731	76.198	84.664	93.131	101.597
		18'	38.500	48.125	57.750	67.375	77.000	86.625	96.250	105.875	115.500
		19'	40.639	50.799	60.958	71.118	81.278	91.438	101.597	111.757	121.917
2"		9 1/2'	23.222	29.028	34.833	40.639	46.444	52.250	58.056	63.861	69.667
		11'	26.889	33.611	40.333	47.056	53.778	60.500	67.222	73.944	80.667
		12'	29.333	36.667	44.000	51.333	58.667	66.000	73.333	80.667	88.000
		12 2/3'	30.963	38.704	46.444	54.185	61.926	69.667	77.407	85.148	92.889
		15'	36.667	45.833	55.000	64.167	73.333	82.500	91.667	100.833	110.000
		15 5/6'	38.704	48.380	58.056	67.731	77.407	87.083	96.759	106.435	116.111
		18'	44.000	55.000	66.000	77.000	88.000	99.000	110.000	121.000	132.000
		19'	46.444	58.056	69.667	81.278	92.889	104.500	116.111	127.722	139.333

Zárléc — Staffeln

	12'	12 2/3'	15'	15 5/6'	18'	19'	21'	22'	24'
6 1/4 x 2"	11.000	11.611	13.750	14.514	16.500	17.417	19.250	20.167	22.000
2 x 2 1/2"	14.667	15.481	18.333	19.352	22.000	23.222	25.667	26.889	29.333
2 x 3"	22.000	23.222	27.500	29.028	33.000	34.833	38.500	40.333	44.000
3 x 3"	33.000	34.833	41.250	43.542	49.500	52.250	57.750	60.500	66.000
3 x 4"	44.000	46.444	55.000	58.056	68.000	69.667	77.000	80.667	88.000
3 x 5"	55.000	58.056	68.750	72.569	82.500	87.083	96.250	100.833	110.000
4 x 4"	58.667	61.926	73.333	77.407	88.000	92.889	102.667	107.556	117.333
4 x 5"	73.333	77.407	91.667	96.759	110.000	116.111	128.333	134.444	146.667
5 x 5"	91.667	96.759	114.583	120.949	137.500	145.139	160.417	168.056	183.333
5 x 6"	110.000	116.111	137.500	145.139	165.000	174.167	192.500	201.667	220.000

Léc. (10 drbos csomókban) — Latten. (per Bund á 10 Stück)

	3 1/6'	4'	4 1/4'	5'	6'	6 1/2'	7'	8'	9'
) 3/4 x 7/8"	12.700	16.042	19.049	20.052	24.063	25.399	28.073	32.083	36.094
	14.514	18.333	21.771	22.917	27.500	29.028	32.083	36.667	41.250
	16.933	21.389	25.399	26.736	32.083	33.866	37.431	42.778	48.125
	19.352	24.444	29.028	30.556	36.667	38.704	42.778	48.889	55.000
) 1 x 7/8"	38.099	40.104	44.115	48.125	50.799	60.156	63.498	72.188	76.198
	43.542	45.833	50.417	55.000	58.056	68.750	72.569	82.500	87.083
	50.799	53.472	58.819	64.167	67.731	80.208	84.664	96.250	101.597
	58.056	61.111	67.222	73.333	77.407	91.667	96.759	110.000	116.111

) — 3/4" x 2"

Bécsi méretben fűrészelt faaru. — In wiener Maasse geschnittene Waaren.

45

fillér köblábonkénti egységár mellett egy darabnak ára az alant felsorolt méreteken,

t o v á b b á :

darabnak köblábtartalma az alant felsorolt méreteken :

Der Preis eines Stückes in den unten angeführten Maassen, wenn ein Kubikfuss kostet

ferner:

ergeben unten angeführte Zahlen den Kubikfussinhalt von

45

Heller

Stück

		4"	5"	6"	7"	8"	9"	10"	11"	12"	
1	9 ¹ / ₂	2.969	3.711	4.453	5.195	5.938	6.680	7.422	8.164	8.906	
	11'	3.438	4.297	5.156	6.016	6.875	7.734	8.594	9.453	10.313	
	12'	3.750	4.688	5.625	6.563	7.500	8.438	9.375	10.313	11.250	
	12 ² / ₃	3.958	4.948	5.938	6.927	7.917	8.906	9.896	10.885	11.875	
	15 ⁵ / ₆	4.688	5.859	7.031	8.203	9.375	10.547	11.719	12.891	14.063	
	19'	4.948	6.185	7.422	8.659	9.896	11.133	12.370	13.607	14.844	
4	18'	5.625	7.031	8.438	9.844	11.250	12.656	14.063	15.469	16.875	
	19'	5.938	7.422	8.906	10.391	11.875	13.359	14.844	16.328	17.813	
	1	9 ¹ / ₂	3.958	4.948	5.938	6.927	7.917	8.906	9.896	10.885	11.875
		11'	4.583	5.729	6.875	8.021	9.167	10.313	11.458	12.604	13.750
		12'	5.000	6.250	7.500	8.750	10.000	11.250	12.500	13.750	15.000
		12 ² / ₃	5.278	6.597	7.917	9.236	10.556	11.875	13.194	14.514	15.833
15'		6.250	7.813	9.375	10.938	12.500	14.063	15.625	17.188	18.750	
15 ⁵ / ₆		6.597	8.247	9.896	11.545	13.194	14.844	16.493	18.142	19.792	
3	18'	7.500	9.375	11.250	13.125	15.000	16.875	18.750	20.625	22.500	
	19'	7.917	9.896	11.875	13.854	15.833	17.813	19.792	21.771	23.750	
	1	9 ¹ / ₂	5.938	7.422	8.906	10.391	11.875	13.359	14.844	16.328	17.813
		11'	6.875	8.594	10.313	12.031	13.750	15.469	17.188	18.906	20.625
		12'	7.500	9.375	11.250	13.125	15.000	16.875	18.750	20.625	22.500
		12 ² / ₃	7.917	9.896	11.875	13.854	15.833	17.813	19.792	21.771	23.750
15'		9.375	11.719	14.063	16.406	18.750	21.094	23.438	25.781	28.125	
15 ⁵ / ₆		9.896	12.370	14.844	17.318	19.792	22.266	24.740	27.214	29.688	
2	18'	11.250	14.063	16.875	19.688	22.500	25.313	28.125	30.938	33.750	
	19'	11.875	14.844	17.813	20.781	23.750	26.719	29.688	32.656	35.625	
	3	9 ¹ / ₂	8.906	11.133	13.359	15.586	17.813	20.039	22.266	24.492	26.719
		11'	10.313	12.891	15.469	18.047	20.625	23.203	25.781	28.359	30.938
		12'	11.250	14.063	16.875	19.688	22.500	25.313	28.125	30.938	33.750
		12 ² / ₃	11.875	14.844	17.813	20.781	23.750	26.719	29.688	32.656	35.625
15'		14.063	17.578	21.094	24.609	28.125	31.641	35.156	38.672	42.188	
15 ⁵ / ₆		14.844	18.555	22.266	25.977	29.688	33.398	37.109	40.820	44.531	
4	18'	16.875	21.094	25.313	29.531	33.750	37.969	42.188	46.406	50.625	
	19'	17.813	22.266	26.719	31.172	35.625	40.078	44.531	48.984	53.438	
	1	9 ¹ / ₂	11.875	14.844	17.813	20.781	23.750	26.719	29.688	32.656	35.625
		11'	13.750	17.188	20.625	24.063	27.500	30.938	34.375	37.813	41.250
		12'	15.000	18.750	22.500	26.250	30.000	33.750	37.500	41.250	45.000
		12 ² / ₃	15.833	19.792	23.750	27.708	31.667	35.625	39.583	43.542	47.500
15'		18.750	23.438	28.125	32.813	37.500	42.188	46.875	51.563	56.250	
15 ⁵ / ₆		19.792	24.740	29.688	34.635	39.583	44.531	49.479	54.427	59.375	
5	18'	22.500	28.125	33.750	39.375	45.000	50.625	56.250	61.875	67.500	
	19'	23.750	29.688	35.625	41.563	47.500	53.438	59.375	65.313	71.250	
	4	9 ¹ / ₂	14.844	18.555	22.266	25.977	29.688	33.398	37.109	40.820	44.531
		11'	17.188	21.484	25.781	30.078	34.375	38.672	42.969	47.266	51.563
		12'	18.750	23.438	28.125	32.813	37.500	42.188	46.875	51.563	56.250
		12 ² / ₃	19.792	24.740	29.688	34.635	39.583	44.531	49.479	54.427	59.375
15'		23.438	29.297	35.156	41.016	46.875	52.734	58.594	64.453	70.313	
15 ⁵ / ₆		24.740	30.924	37.109	43.294	49.479	55.664	61.849	68.084	74.279	
5	18'	28.125	35.156	42.188	49.219	56.250	63.281	70.313	77.344	84.375	
	19'	29.688	37.109	44.531	51.953	59.375	66.797	74.219	81.641	89.063	

Bécsi méretben fűrészelt faáru. — In wiener Maasse geschnittene Waaren.

45

Heller köblábonkénti **egységár** mellett **egy darabnak ára** az alant felsorolt méreteken,

t o v á b b á :

darabnak köblábtartalma az alant felsorolt méreteken :

Der Preis eines Stückes in den unten angeführten Maassen, wenn ein Kubikfuss kostet

ferner:

ergeben unten angeführte Zahlen den Kubikfussinhalt von

45

Heller

Stück

		4"	5"	6"	7"	8"	9"	10"	11"	12"	
6	9 ¹ / ₂ "	17.813	22.266	26.719	31.172	35.625	40.078	44.531	48.984	53.438	
	11"	20.625	25.781	30.938	36.094	41.250	46.406	51.563	56.719	61.875	
	12"	22.500	28.125	33.750	39.375	45.000	50.625	56.250	61.875	67.500	
	12 ² / ₃ "	23.750	29.688	35.625	41.563	47.500	53.438	59.375	65.313	71.250	
	15"	28.125	35.156	42.189	49.219	56.250	63.281	70.313	77.344	84.375	
	15 ⁵ / ₆ "	29.688	37.109	44.531	51.953	59.375	66.797	74.219	81.641	89.063	
7	18"	33.750	42.188	50.625	59.063	67.500	75.938	84.375	92.813	101.250	
	19"	35.625	44.531	53.438	62.344	71.250	80.156	89.063	97.969	106.875	
	4	9 ¹ / ₄ "	20.781	25.977	31.172	36.367	41.563	46.758	51.953	57.148	62.344
		11"	24.063	30.078	36.094	42.109	48.125	54.141	60.156	66.172	72.188
		12"	26.250	32.813	39.375	45.938	52.500	59.063	65.625	72.188	78.750
		12 ² / ₃ "	27.708	34.635	41.563	48.490	55.417	62.344	69.271	76.198	83.125
15"		32.813	41.016	49.219	57.422	65.625	73.828	82.031	90.234	98.438	
15 ⁵ / ₆ "		34.635	43.294	51.953	60.612	69.271	77.930	86.589	95.247	103.906	
2"	18"	39.375	49.219	59.063	68.906	78.750	88.594	98.438	108.281	118.125	
	19"	41.563	51.953	62.344	72.734	83.125	93.516	103.906	114.297	124.688	
	9 ¹ / ₂ "	23.750	29.688	35.625	41.563	47.500	53.438	59.375	65.313	71.250	
	11"	27.500	34.375	41.250	48.125	55.000	61.875	68.750	75.625	82.500	
	12"	30.000	37.500	45.000	52.500	60.000	67.500	75.000	82.500	90.000	
	12 ² / ₃ "	31.667	39.583	47.500	55.417	63.333	71.250	79.167	87.083	95.000	
15"	37.500	46.875	56.250	65.625	75.000	84.375	93.750	103.125	112.500		
15 ⁵ / ₆ "	39.583	49.479	59.375	69.271	79.167	89.063	98.958	108.854	118.750		
18"	45.000	56.250	67.500	78.750	90.000	101.250	112.500	123.750	135.000		
19"	47.500	59.375	71.250	83.125	95.000	106.875	118.750	130.625	142.500		

Zárlecz — Staffeln

	12"	12 ¹ / ₂ "	15"	15 ⁵ / ₆ "	18"	19"	21"	22"	24"
6 ¹ / ₄ × 2 ¹ / ₂ "	11.250	11.875	14.063	14.844	16.875	17.813	19.688	20.625	22.500
2 × 2"	15.000	15.833	18.750	19.792	22.500	23.750	26.250	27.500	30.000
2 × 3"	22.500	23.750	28.125	29.688	33.750	35.625	39.375	41.250	45.000
3 × 3"	33.750	35.625	42.188	44.531	50.625	53.438	59.063	61.875	67.500
3 × 4"	45.000	47.500	56.250	59.375	67.500	71.250	78.750	82.500	90.000
3 × 5"	56.250	59.375	70.313	74.219	84.375	89.063	98.438	103.125	112.500
4 × 4"	60.000	63.333	75.000	79.167	90.000	95.000	105.000	110.000	120.000
4 × 5"	75.000	79.167	93.750	98.958	112.500	118.750	131.250	137.500	150.000
5 × 5"	93.750	98.958	117.188	123.698	140.625	148.437	164.063	171.875	187.500
5 × 6"	112.500	118.750	140.625	148.437	168.750	178.125	196.875	206.250	225.000

Lécz. (10 drbos csomókban) — Latten. (per Bund á 10 Stück)

	3 ¹ / ₆ "	4"	4 ³ / ₄ "	5"	6"	6 ¹ / ₂ "	7"	8"	9"
3 ¹ / ₄ × 7 ¹ / ₄ "	12.988	16.406	19.482	20.508	24.609	25.977	28.711	32.813	36.914
*) 1 × 6 ¹ / ₄ "	14.844	18.750	22.266	23.438	28.125	29.688	32.813	37.500	42.188
1 × 7 ¹ / ₄ "	17.318	21.875	25.977	27.344	32.813	34.635	38.281	43.750	49.219
1 × 2"	19.792	25.000	29.688	31.250	37.500	39.583	43.750	50.000	56.250
	9 ¹ / ₂ "	10"	11"	12"	12 ¹ / ₂ "	15"	15 ⁵ / ₆ "	18"	19"
3 ¹ / ₄ × 7 ¹ / ₄ "	38.965	41.016	45.117	49.219	51.953	61.523	64.941	73.828	77.930
*) 1 × 6 ¹ / ₄ "	44.531	46.875	51.563	56.250	59.375	70.313	74.219	84.375	89.063
1 × 7 ¹ / ₄ "	51.953	54.688	60.156	65.625	69.271	82.031	86.589	98.438	103.906
1 × 2"	59.375	62.500	68.750	75.000	79.167	93.750	98.958	112.500	118.750

*) = 3¹/₄" × 2"

Bécsi mérethöz fűrészelt faáru. — In wiener Maasse geschnittene Waaren.

46 fillér köblábonkénti **egységár** mellett **egy darabnak ára** az alant felsorolt méretekben,
t o v á b b á:
darabnak köblábtartalma az alant felsorolt méretekben :

Der Preis eines Stückes in den unten angeführten **Maassen**, wenn ein Kubikfuss kostet **46** Heller
ferner:
ergeben unten angeführte Zahlen den Kubikfussinhalt von 46 Stück

		4''	5''	6''	7''	8''	9''	10''	11''	12''	
1	4	9 1/2'	3.035	3.793	4.552	5.311	6.069	6.828	7.587	8.346	9.104
		11'	3.514	4.392	5.271	6.149	7.028	7.906	8.785	9.663	10.542
		12'	3.833	4.792	5.750	6.708	7.667	8.625	9.583	10.542	11.500
		12 2/3'	4.046	5.058	6.069	7.081	8.093	9.104	10.116	11.127	12.139
		15'	4.792	5.990	7.188	8.385	9.583	10.781	11.979	13.177	14.375
		15 5/6'	5.058	6.322	7.587	8.851	10.116	11.380	12.645	13.909	15.174
		18'	5.750	7.188	8.625	10.063	11.500	12.938	14.375	15.813	17.250
	19'	6.069	7.587	9.104	10.622	12.139	13.656	15.174	16.691	18.208	
1	3	9 1/2'	4.046	5.058	6.069	7.081	8.093	9.104	10.116	11.127	12.139
		11'	4.685	5.856	7.028	8.199	9.370	10.542	11.713	12.884	14.056
		12'	5.111	6.389	7.667	8.944	10.222	11.500	12.778	14.056	15.333
		12 2/3'	5.395	6.744	8.093	9.441	10.790	12.139	13.488	14.836	16.185
		15'	6.329	7.986	9.583	11.181	12.778	14.375	15.972	17.569	19.167
		15 5/6'	6.744	8.430	10.116	11.802	13.488	15.174	16.860	18.546	20.232
		18'	7.667	9.583	11.500	13.417	15.333	17.250	19.167	21.083	23.000
	19'	8.093	10.116	12.139	14.162	16.185	18.208	20.232	22.256	24.278	
1	2	9 1/2'	6.069	7.587	9.104	10.622	12.139	13.656	15.174	16.691	18.208
		11'	7.028	8.785	10.542	12.299	14.056	15.813	17.569	19.328	21.083
		12'	7.667	9.583	11.500	13.417	15.333	17.250	19.167	21.083	23.000
		12 2/3'	8.093	10.116	12.139	14.162	16.185	18.208	20.232	22.256	24.278
		15'	9.583	11.979	14.375	16.771	19.167	21.563	23.958	26.354	28.750
		15 5/6'	10.116	12.645	15.174	17.703	20.232	22.760	25.289	27.818	30.347
		18'	11.500	14.375	17.250	20.125	23.000	25.875	28.750	31.625	34.500
	19'	12.139	15.174	18.208	21.243	24.278	27.313	30.347	33.382	36.417	
3	4	9 1/2'	9.104	11.380	13.656	15.932	18.208	20.484	22.760	25.036	27.313
		11'	10.542	13.177	15.813	18.448	21.083	23.719	26.354	28.990	31.625
		12'	11.500	14.375	17.250	20.125	23.000	25.875	28.750	31.625	34.500
		12 2/3'	12.139	15.174	18.208	21.243	24.278	27.313	30.347	33.382	36.417
		15'	14.375	17.969	21.563	25.156	28.750	32.344	35.938	39.531	43.125
		15 5/6'	15.174	18.967	22.760	26.554	30.347	34.141	37.934	41.727	45.521
		18'	17.250	21.563	25.875	30.188	34.500	38.813	43.125	47.438	51.750
	19'	18.208	22.760	27.313	31.865	36.417	40.969	45.521	50.073	54.625	
1	1	9 1/2'	12.139	15.174	18.208	21.243	24.278	27.313	30.347	33.382	36.417
		11'	14.056	17.569	21.083	24.597	28.111	31.625	35.139	38.653	42.167
		12'	15.333	19.167	23.000	26.833	30.667	34.500	38.333	42.167	46.000
		12 2/3'	16.185	20.232	24.278	28.324	32.370	36.417	40.463	44.509	48.556
		15'	19.167	23.958	28.750	33.542	38.333	43.125	47.917	52.708	57.500
		15 5/6'	20.232	25.289	30.347	35.405	40.463	45.521	50.579	55.637	60.694
		18'	23.000	28.750	34.500	40.250	46.000	51.750	57.500	63.250	69.000
	19'	24.278	30.347	36.417	42.486	48.556	54.625	60.694	66.764	72.833	
5	4	9 1/2'	15.174	18.967	22.760	26.554	30.347	34.141	37.934	41.727	45.521
		11'	17.569	21.962	26.354	30.747	35.139	39.531	43.924	48.316	52.708
		12'	19.167	23.958	28.750	33.542	38.333	43.125	47.917	52.708	57.500
		12 2/3'	20.232	25.289	30.347	35.405	40.463	45.521	50.579	55.637	60.694
		15'	23.958	29.948	35.938	41.927	47.917	53.906	59.896	65.886	71.875
		15 5/6'	25.289	31.612	37.934	44.256	50.579	56.901	63.223	69.546	75.868
		18'	28.750	35.938	43.125	50.313	57.500	64.688	71.875	79.063	86.250
	19'	30.347	37.934	45.521	53.108	60.694	68.281	75.868	83.455	91.042	

Bécsi mőrethben főrészelt faáru. — In wiener Maasse geschnittene Waaron.

46

fillér köblábonkénti **egységár** mellett **egy darabnak ára** az alant felsorolt méretekben,

t o v á b b á:

darabnak köblábtartalma az alant felsorolt méretekben:

Der Preis eines Stückes in den unten angeführten Maassen, wenn ein Kubikfuss kostet **46** Heller

ferner:

ergeben unten angeführte Zahlen den Kubikfussinhalt von **46** Stück

		4"	5"	6"	7"	8"	9"	10"	11"	12"	
6	4	9 ¹ / ₂ "	18.208	22.760	27.313	31.865	36.417	40.969	45.521	50.073	54.625
		11"	21.083	26.354	31.625	36.896	42.167	47.438	52.708	57.979	63.250
		12"	23.000	28.750	34.500	40.250	46.000	51.750	57.500	63.250	69.000
		12 ² / ₃ "	24.278	30.347	36.417	42.486	48.556	54.625	60.694	66.764	72.833
		15"	28.750	35.938	43.125	50.313	57.500	64.688	71.875	79.063	86.250
		15 ⁵ / ₆ "	30.347	37.934	45.521	53.108	60.694	68.281	75.868	83.455	91.042
		18"	34.500	43.125	51.750	60.375	69.000	77.625	86.250	94.875	103.500
		19"	36.417	45.521	54.625	63.729	72.833	81.938	91.042	100.146	109.250
7	4	9 ¹ / ₂ "	21.243	26.554	31.965	37.375	42.786	48.197	53.608	59.018	64.429
		11"	24.697	30.747	36.896	43.045	49.194	55.344	61.493	67.642	73.792
		12"	26.833	33.542	40.250	46.958	53.667	60.375	67.083	73.792	80.500
		12 ² / ₃ "	28.324	35.405	42.486	49.567	56.648	63.729	70.810	77.891	84.972
		15"	33.542	41.927	50.313	58.699	67.083	75.469	83.854	92.240	100.625
		15 ⁵ / ₆ "	35.405	44.256	53.109	61.959	70.810	79.661	88.513	97.364	106.215
		18"	40.250	50.313	60.375	70.438	80.500	90.563	100.625	110.688	120.750
		19"	42.486	53.108	63.729	74.351	84.972	95.594	106.215	116.837	127.458
2"	4	9 ¹ / ₂ "	24.278	30.347	36.417	42.486	48.556	54.625	60.694	66.764	72.833
		11"	28.111	35.139	42.167	49.194	56.222	63.250	70.278	77.306	84.333
		12"	30.667	38.333	46.000	53.667	61.333	69.000	76.667	84.333	92.000
		12 ² / ₃ "	32.370	40.463	48.556	56.649	64.741	72.833	80.926	89.019	97.111
		15"	38.333	47.917	57.500	67.083	76.667	86.250	95.833	105.417	115.000
		15 ⁵ / ₆ "	40.463	50.579	60.694	70.810	80.926	91.042	101.157	111.273	121.389
		18"	46.000	57.500	69.000	80.500	92.000	103.500	115.000	126.500	138.000
		19"	48.556	60.694	72.833	84.972	97.111	109.250	121.389	133.528	145.667

Zárlecz. — Staffeln

	12"	12 ² / ₃ "	15"	15 ⁵ / ₆ "	18"	19"	21"	22"	24"
8 ¹ / ₂ × 2"	14.500	12.139	14.375	15.174	17.250	18.208	20.125	21.083	23.000
2 × 2"	16.333	16.185	19.167	20.232	23.000	24.278	26.833	28.111	30.667
2 × 3"	23.000	24.278	28.750	30.347	34.500	36.417	40.250	42.167	46.000
3 × 3"	34.500	36.417	43.125	45.521	51.750	54.625	60.375	63.250	69.000
3 × 4"	46.000	48.556	57.500	60.694	69.000	72.833	80.500	84.333	92.000
3 × 5"	57.500	60.694	71.875	75.868	86.250	91.042	100.625	105.417	115.000
4 × 4"	61.333	64.741	76.667	80.926	92.000	97.111	107.333	112.444	122.667
4 × 5"	76.667	80.926	95.833	101.157	115.000	121.389	134.167	140.566	153.333
5 × 5"	96.833	101.157	119.792	126.447	143.750	151.763	167.708	175.694	191.667
5 × 6"	115.000	121.389	143.750	151.763	172.500	182.083	201.250	210.833	230.000

Lécz. (10 drbos csomókban) — Latten. (per Bund á 10 Stück)

	3 ¹ / ₆ "	4"	4 ³ / ₄ "	5"	6"	6 ¹ / ₂ "	7"	8"	9"	
)	3 ¹ / ₆ × 7 ¹ / ₄ "	13.277	16.771	19.915	20.964	25.158	26.554	29.349	39.543	37.734
	1 × 6 ¹ / ₆ "	15.174	19.167	22.760	23.958	28.750	30.347	33.542	36.333	43.125
	1 × 7 ¹ / ₄ "	17.703	22.361	26.554	27.951	33.542	35.405	39.132	44.722	50.313
	1 × 2"	20.232	25.556	30.347	31.944	38.333	40.463	44.722	51.111	57.500
)	9 ¹ / ₂ "	39.831	41.927	46.120	50.313	53.108	62.891	66.385	75.469	79.661
	1 × 6 ¹ / ₆ "	45.521	47.917	52.708	57.500	60.694	71.875	75.868	86.250	91.042
	1 × 7 ¹ / ₆ "	53.108	55.903	61.493	67.083	70.810	83.854	89.513	100.625	106.215
	1 × 2"	60.694	63.889	70.278	76.667	80.926	95.833	101.157	115.000	121.389

) = 3¹/₆" × 2"

Bécsi mérethöz fűrészelt faáru. — In wiener Maasse geschnittene Waaren.

47 fillér köblábonkénti **egységár** mellett **egy darabnak ára**
 az alant felsorolt méretekben,
t o v á b b á:
darabnak köblábtartalma az alant felsorolt méretekben :

Der Preis eines Stückes in den unten angeführten
 Maassen, wenn ein Kubikfuss kostet **47** Heller
 ferner:
 ergeben unten angeführte Zahlen den Kubikfussinhalt von **47** Stück

		4"	5"	6"	7"	8"	9"	10"	11"	12"
1	4	3.101	3.876	4.651	5.426	6.201	6.977	7.752	8.527	9.302
	11'	3.590	4.488	5.385	6.283	7.181	8.078	8.976	9.873	10.771
	12'	3.917	4.896	5.875	6.854	7.833	8.813	9.792	10.771	11.750
	12 ² / ₃ '	4.134	5.168	6.201	7.235	8.269	9.302	10.336	11.369	12.403
	15 ⁵ / ₆ '	4.896	6.120	7.344	8.568	9.792	11.016	12.240	13.464	14.688
	19'	5.168	6.460	7.752	9.044	10.336	11.628	12.920	14.212	15.504
1	3	5.875	7.344	8.813	10.281	11.750	13.219	14.688	16.156	17.625
	11'	6.201	7.752	9.302	10.852	12.403	13.953	15.503	17.054	18.604
	12'	6.527	8.160	9.792	11.424	13.056	14.688	16.319	17.951	19.583
	12 ² / ₃ '	6.890	8.613	10.336	12.058	13.781	15.503	17.226	18.949	20.671
	15 ⁵ / ₆ '	6.890	8.613	10.336	12.058	13.781	15.503	17.226	18.949	20.671
	19'	7.833	9.792	11.750	13.708	15.667	17.625	19.583	21.542	23.500
1	2	8.269	10.336	12.403	14.470	16.537	18.604	20.671	22.738	24.806
	11'	6.201	7.752	9.302	10.852	12.403	13.953	15.503	17.054	18.604
	12'	7.833	9.792	11.750	13.708	15.667	17.625	19.583	21.542	23.500
	12 ² / ₃ '	8.269	10.336	12.403	14.470	16.537	18.604	20.671	22.738	24.806
	15 ⁵ / ₆ '	9.792	12.240	14.688	17.135	19.583	22.031	24.479	26.927	29.375
	19'	10.336	12.920	15.503	18.087	20.671	23.255	25.839	28.423	31.007
3	4	11.750	14.688	17.625	20.563	23.500	26.438	29.375	32.313	35.250
	11'	9.302	11.628	13.953	16.279	18.604	20.930	23.255	25.581	27.906
	12'	10.771	13.464	16.156	18.849	21.542	24.234	26.927	29.620	32.313
	12 ² / ₃ '	11.750	14.688	17.625	20.563	23.500	26.438	29.375	32.313	35.250
	15 ⁵ / ₆ '	12.403	15.503	18.604	21.705	24.806	27.906	31.007	34.108	37.208
	19'	14.688	18.359	22.031	25.703	29.375	33.047	36.719	40.391	44.063
1	1	15.503	19.379	23.255	27.131	31.007	34.883	38.759	42.635	46.510
	11'	12.403	15.503	18.604	21.705	24.806	27.906	31.007	34.108	37.208
	12'	14.361	17.951	21.542	25.132	28.722	32.313	35.903	39.493	43.083
	12 ² / ₃ '	15.667	19.583	23.500	27.417	31.333	35.250	39.167	43.083	47.000
	15 ⁵ / ₆ '	16.537	20.671	24.806	28.940	33.074	37.208	41.343	45.477	49.611
	19'	19.583	24.479	29.375	34.271	39.167	44.063	48.958	53.854	58.750
5	4	20.671	25.839	31.007	36.175	41.343	46.510	51.678	56.846	62.014
	11'	23.500	29.375	35.250	41.125	47.000	52.875	58.750	64.625	70.500
	12'	24.806	31.007	37.208	43.410	49.611	55.813	62.014	68.215	74.417
	12 ² / ₃ '	15.503	19.379	23.255	27.131	31.007	34.883	38.759	42.635	46.510
	15 ⁵ / ₆ '	17.951	22.439	26.927	31.415	35.903	40.391	44.878	49.366	53.854
	19'	19.583	24.479	29.375	34.271	39.167	44.063	48.958	53.854	58.750
1	1	20.671	25.839	31.007	36.175	41.343	46.510	51.678	56.846	62.014
	11'	24.479	30.599	36.719	42.839	48.958	55.078	61.198	67.318	73.438
	12'	25.839	32.299	38.759	45.218	51.678	58.138	64.598	71.058	77.517
	12 ² / ₃ '	26.711	33.599	40.107	46.510	52.875	59.125	65.375	71.625	77.875
	15 ⁵ / ₆ '	28.958	36.179	43.399	50.599	57.879	64.979	72.079	79.179	86.279
	19'	29.375	36.719	44.063	51.406	58.750	66.094	73.438	80.781	88.125
1	1	31.007	38.759	46.510	54.262	62.014	69.766	77.517	85.269	93.021

Bécsi méretekben fűrészelt faár. — In wicner Maasse geschnittene Waaren.

47

filler köblábonkénti egységár mellett egy darabnak ára az alant felsorolt méretekben,

t o v á b b á :

darabnak köblábtartalma az alant felsorolt méretekben :

Der Preis eines Stückes in den unten angeführten Maassen, wenn ein Kubikfuss kostet

47

Heller

ferner :

ergeben unten angeführte Zahlen den Kubikfussinhalt von

47 Stück

		4"	5"	6"	7"	8"	9"	10"	11"	12"	
6	4	9 ¹ / ₂ "	18.604	23.255	27.906	32.557	37.208	41.859	46.510	51.161	55.813
		11"	21.542	26.927	32.313	37.698	43.083	48.469	53.854	59.240	64.625
		12"	23.500	29.375	35.250	41.125	47.000	52.875	58.750	64.625	70.500
		12 ² / ₃ "	24.806	31.007	37.208	43.410	49.611	55.813	62.014	68.215	74.417
		15"	29.375	38.719	44.063	51.406	58.750	66.094	73.438	80.781	88.125
		15 ¹ / ₂ "	31.007	38.759	46.510	54.262	62.014	69.766	77.517	85.269	93.021
		18"	35.250	44.063	52.875	61.688	70.500	79.313	88.125	96.938	105.750
		19"	37.208	46.510	55.813	65.115	74.417	83.719	93.021	102.323	111.625
		7	4	9 ¹ / ₂ "	21.705	27.131	32.557	37.984	43.410	48.836	54.262
11"	25.132			31.415	37.698	43.981	50.264	56.547	62.830	69.113	75.396
12"	27.417			34.271	41.125	47.979	54.833	61.688	68.542	75.396	82.250
12 ² / ₃ "	28.940			36.175	43.410	50.645	57.880	65.115	72.350	79.584	86.819
15"	34.271			42.839	51.406	59.974	68.542	77.109	85.677	94.245	102.813
15 ¹ / ₂ "	36.175			45.218	54.262	63.306	72.350	81.393	90.437	99.481	108.524
18"	41.125			51.406	61.688	71.969	82.250	92.531	102.813	113.094	123.375
19"	43.410			54.262	65.115	75.967	86.819	97.672	108.524	119.377	130.229
2"	2			9 ¹ / ₂ "	24.806	31.007	37.208	43.410	49.611	55.813	62.014
		11"	28.722	35.903	43.083	50.264	57.444	64.625	71.806	78.986	86.167
		12"	31.333	39.167	47.000	54.833	62.667	70.500	78.333	86.167	94.000
		12 ² / ₃ "	33.074	41.343	49.611	57.880	66.148	74.417	82.685	90.954	99.222
		15"	39.167	48.958	58.750	68.542	78.333	88.125	97.917	107.708	117.500
		15 ¹ / ₂ "	41.343	51.678	62.014	72.350	82.685	93.021	103.356	113.692	124.028
		18"	47.000	58.750	70.500	82.250	94.000	105.750	117.500	129.250	141.000
		19"	49.611	62.014	74.417	86.819	99.222	111.625	124.028	136.431	148.833

Zárlecz Staffeln

	12"	12 ² / ₃ "	15"	15 ¹ / ₂ "	18"	19"	21"	22"	24"
6 ¹ / ₄ × 2"	11.750	12.403	14.688	15.503	17.625	18.604	20.563	21.542	23.500
2 × 2"	15.667	16.537	19.583	20.671	23.500	24.806	27.417	28.722	31.333
2 × 3"	23.500	24.806	29.375	31.007	35.250	37.208	41.125	43.083	47.000
3 × 3"	35.250	37.208	44.063	46.510	52.875	55.813	61.688	64.625	70.500
3 × 4"	47.000	49.611	58.750	62.014	70.500	74.417	82.250	86.167	94.000
3 × 5"	58.750	62.014	73.438	77.517	88.125	93.021	102.813	107.708	117.500
4 × 4"	62.667	66.148	78.333	82.685	94.000	99.222	109.667	114.889	125.333
4 × 5"	78.333	82.685	97.917	103.356	117.500	124.028	137.083	143.611	156.367
5 × 5"	97.917	103.356	122.396	129.196	146.875	155.035	171.354	179.514	195.833
5 × 6"	117.500	124.028	146.875	155.035	176.250	186.042	205.625	215.417	235.000

Lécz. (10 drbos csomókban) — Latten. (per Bund á 10 Stück)

	3 ¹ / ₆ "	4"	4 ¹ / ₂ "	5"	6"	6 ¹ / ₂ "	7"	8"	9"	
*)	3 ¹ / ₆ × 7 ¹ / ₂ "	13.506	17.135	20.348	21.419	25.703	27.131	29.987	34.271	38.555
	1 × 4 ¹ / ₂ "	15.503	19.583	23.255	24.479	29.375	31.007	34.271	39.167	44.063
	1 × 7 ¹ / ₂ "	18.087	22.847	27.131	28.559	34.271	36.175	39.983	45.694	51.406
	1 × 2"	20.671	26.111	31.007	32.639	39.167	41.343	45.694	52.222	58.750
	9 ¹ / ₂ "	10"	11"	12"	12 ² / ₃ "	15"	15 ¹ / ₂ "	18"	19"	
*)	3 ¹ / ₆ × 7 ¹ / ₂ "	40.697	42.839	47.122	51.406	54.262	64.258	67.828	77.109	81.393
	1 × 4 ¹ / ₂ "	46.510	48.958	53.854	58.750	62.014	73.438	77.517	88.125	93.021
	1 × 7 ¹ / ₂ "	54.262	57.118	62.830	68.542	72.350	85.677	90.437	102.813	108.524
	1 × 2"	62.014	65.278	71.806	78.333	82.685	97.917	103.356	117.500	124.028

*) = 3¹/₆" × 2"

Bécsi méretben fűrészelt faáru. — In wiener Maasse geschnittene Waaren.

48 fillér köblábonkénti **egységár** mellett **egy darabnak ára** az alant felsorolt méretekben,

t o v á b b á :

darabnak köblábtartalma az alant felsorolt méretekben :

Der Preis eines Stückes in den unten angeführten Maassen, wenn ein Kubikfuss kostet 48 Heller

ferner :

ergeben unten angeführte Zahlen den Kubikfussinhalt von 48 Stück

		4''	5''	6''	7''	8''	9''	10''	11''	12''
1	9 1/2'	3.167	3.958	4.750	5.542	6.333	7.125	7.917	8.708	9.500
	11'	3.667	4.583	5.500	6.417	7.333	8.250	9.167	11.083	11.000
	12'	4.000	5.000	6.000	7.000	8.000	9.000	10.000	11.000	12.000
	12 2/3'	4.222	5.278	6.333	7.389	8.444	9.500	10.556	11.611	12.667
	15'	5.000	6.250	7.500	8.750	10.000	11.250	12.500	13.750	15.000
	15 5/6'	5.278	6.597	7.917	9.236	10.556	11.875	13.194	14.514	15.833
	18'	6.000	7.500	9.000	10.500	12.000	13.500	15.000	16.500	18.000
19'	6.333	7.917	9.500	11.083	12.667	14.250	15.833	17.417	19.000	
1	9 1/2'	4.222	5.278	6.333	7.389	8.444	9.500	10.556	11.611	12.667
	11'	4.889	6.111	7.333	8.556	9.778	11.000	12.222	13.444	14.667
	12'	5.333	6.667	8.000	9.333	10.667	12.000	13.333	14.667	16.000
	12 2/3'	5.630	7.037	8.444	9.852	11.259	12.667	14.074	15.481	16.889
	15'	6.667	8.333	10.000	11.667	13.333	15.000	16.667	18.333	20.000
	15 5/6'	7.037	8.796	10.556	12.315	14.074	15.833	17.593	19.352	21.111
	18'	8.000	10.000	12.000	14.000	16.000	18.000	20.000	22.000	24.000
19'	8.444	10.556	12.667	14.778	16.889	19.000	21.111	23.222	25.333	
1	9 1/2'	6.333	7.917	9.500	11.083	12.667	14.250	15.833	17.417	19.000
	11'	7.333	9.167	11.000	12.833	14.667	16.500	18.333	20.167	22.000
	12'	8.000	10.000	12.000	14.000	16.000	18.000	20.000	22.000	24.000
	12 2/3'	8.444	10.556	12.667	14.778	16.889	19.000	21.111	23.222	25.333
	15'	10.000	12.500	15.000	17.500	20.000	22.500	25.000	27.500	30.000
	15 5/6'	10.556	13.194	15.833	18.472	21.111	23.750	26.389	29.029	31.667
	18'	12.000	15.000	18.000	21.000	24.000	27.000	30.000	33.000	36.000
19'	12.667	15.833	19.000	22.167	25.333	28.500	31.667	34.833	38.000	
3	9 1/2'	9.500	11.875	14.250	16.625	19.000	21.375	23.750	26.125	28.500
	11'	11.000	13.750	16.500	19.250	22.000	24.750	27.500	30.250	33.000
	12'	12.000	15.000	18.000	21.000	24.000	27.000	30.000	33.000	36.000
	12 2/3'	12.667	15.833	19.000	22.167	25.333	28.500	31.667	34.833	38.000
	15'	15.000	18.750	22.500	26.250	30.000	33.750	37.500	41.250	45.000
	15 5/6'	15.833	19.792	23.750	27.708	31.667	35.625	39.583	43.542	47.500
	18'	18.000	22.500	27.000	31.500	36.000	40.500	45.000	49.500	54.000
19'	19.000	23.750	28.500	33.250	38.000	42.750	47.500	52.250	57.000	
1	9 1/2'	12.667	15.833	19.000	22.167	25.333	28.500	31.667	34.833	38.000
	11'	14.667	18.333	22.000	25.667	29.333	33.000	36.667	40.333	44.000
	12'	16.000	20.000	24.000	28.000	32.000	36.000	40.000	44.000	48.000
	12 2/3'	16.889	21.111	25.338	29.556	33.778	38.000	42.222	46.444	50.667
	15'	20.000	25.000	30.000	35.000	40.000	45.000	50.000	55.000	60.000
	15 5/6'	21.111	26.389	31.667	36.944	42.222	47.500	52.778	58.056	63.333
	18'	24.000	30.000	36.000	42.000	48.000	54.000	60.000	66.000	72.000
19'	25.333	31.667	38.000	44.333	50.667	57.000	63.333	69.667	76.000	
5	9 1/2'	15.833	19.792	23.750	27.708	31.667	35.625	39.583	43.542	47.500
	11'	18.333	22.917	27.500	32.083	36.667	41.250	45.833	50.417	55.000
	12'	20.000	25.000	30.000	35.000	40.000	45.000	50.000	55.000	60.000
	12 2/3'	21.111	26.389	31.667	36.944	42.222	47.500	52.778	58.056	63.333
	15'	25.000	31.250	37.500	43.750	50.000	56.250	62.500	68.750	75.000
	15 5/6'	26.389	32.986	39.583	46.181	52.778	59.375	65.972	72.569	79.167
	18'	30.000	37.500	45.000	52.500	60.000	67.500	75.000	82.500	90.000
19'	31.667	39.583	47.500	55.417	63.333	71.250	79.167	87.083	95.000	

Bécsi méretheben fűrészelt faáru. — In wiener Maasse geschnittene Waaren.

48

fillér köblábonkénti **egységár** mellett **egy darabnak ára** az alant felsorolt méretekben,

t o v á b b á :

darabnak köblábtartalma az alant felsorolt méretekben :

Der Preis eines Stückes in den unten angeführten **Maassen**, wenn ein Kubikfuss kostet **48 Heller**

f e r n e r :

ergeben unten angeführte Zahlen den **Kubikfussinhalt** von **48 Stück**

		4"	5"	6"	7"	8"	9"	10"	11"	12"
6	9 ¹ / ₂ "	19.000	23.750	28.500	33.250	38.000	42.750	47.500	52.250	57.000
	11"	22.000	27.500	33.000	38.500	44.000	49.500	55.000	60.500	66.000
	12"	24.000	30.000	36.000	42.000	48.000	54.000	60.000	66.000	72.000
	12 ² / ₃ "	25.333	31.667	38.000	44.333	50.667	57.000	63.333	69.667	76.000
	15"	30.000	37.500	45.000	52.500	60.000	67.500	75.000	82.500	90.000
	15 ¹ / ₂ "	31.667	39.583	47.500	55.417	63.333	71.250	79.167	87.083	95.000
	18"	36.000	45.000	54.000	63.000	72.000	81.000	90.000	99.000	108.000
	19"	38.000	47.500	57.000	66.500	76.000	85.500	95.000	104.500	114.000
7	9 ¹ / ₂ "	22.167	27.708	33.250	38.792	44.333	49.875	55.417	60.958	66.500
	11"	25.667	32.083	38.500	44.917	51.333	57.750	64.167	70.583	77.000
	12"	28.000	35.000	42.000	49.000	56.000	63.000	70.000	77.000	84.000
	12 ² / ₃ "	29.556	36.944	44.333	51.722	59.111	66.500	73.889	81.278	88.667
	15"	35.000	43.750	52.500	61.250	70.000	78.750	87.500	96.250	105.000
	15 ¹ / ₂ "	36.944	46.181	55.417	64.853	73.889	83.125	92.361	101.597	110.833
	18"	42.000	52.500	63.000	73.500	84.000	94.500	105.000	115.500	126.000
	19"	44.333	55.417	66.500	77.583	88.667	99.750	110.833	121.917	133.000
2"	9 ¹ / ₂ "	25.333	31.667	38.000	44.333	50.667	57.000	63.333	69.667	76.000
	11"	29.333	36.667	44.000	51.333	58.667	66.000	73.333	80.667	88.000
	12"	32.000	40.000	48.000	56.000	64.000	72.000	80.000	88.000	96.000
	12 ² / ₃ "	33.778	42.222	50.667	59.111	67.556	76.000	84.444	92.889	101.333
	15"	40.000	50.000	60.000	70.000	80.000	90.000	100.000	110.000	120.000
	15 ¹ / ₂ "	42.222	52.778	63.333	73.889	84.444	95.000	105.556	116.111	126.667
	18"	48.000	60.000	72.000	84.000	96.000	108.000	120.000	132.000	144.000
	19"	50.667	63.333	76.000	88.667	101.333	114.000	126.667	139.333	152.000

Zárlecz — Staffeln

	12"	12 ² / ₃ "	15"	15 ¹ / ₂ "	18"	19"	21"	22"	24"
2 ¹ / ₂ × 2 ¹ / ₂ "	12.000	12.667	15.000	15.833	18.000	19.000	21.000	22.000	24.000
2 × 2 ¹ / ₂ "	16.000	16.889	20.000	21.111	24.000	25.333	28.000	29.333	32.000
2 × 3"	24.000	25.333	30.000	31.667	36.000	38.000	42.000	44.000	48.000
3 × 3"	36.000	38.000	45.000	47.500	54.000	57.000	63.000	66.000	72.000
3 × 4"	48.000	50.667	60.000	63.333	72.000	76.000	84.000	88.000	96.000
3 × 5"	60.000	63.333	75.600	79.167	90.000	95.000	105.000	110.000	120.000
4 × 4"	64.000	67.556	80.000	84.444	96.000	101.333	112.000	117.333	128.000
4 × 5"	80.000	84.444	100.000	105.556	120.000	126.667	140.000	146.667	160.000
5 × 5"	100.000	105.556	125.000	131.944	150.000	158.333	175.000	183.333	200.000
5 × 6"	120.000	126.667	150.000	158.333	180.000	190.000	210.000	220.000	240.000

Lécz. (10 drbos csomókban) — Latten. (per Bund á 10 Stück)

	3 ¹ / ₆ "	4"	4 ³ / ₄ "	5"	6"	6 ¹ / ₈ "	7"	8"	9"
) 3 ¹ / ₆ × 7 ¹ / ₄ "	13.854	17.500	20.781	21.875	26.250	27.708	30.625	35.000	39.375
	15.833	20.000	23.750	25.000	30.000	31.667	35.000	40.000	45.000
	18.472	23.333	27.708	29.167	35.000	36.944	40.833	46.667	52.500
	21.111	26.667	31.667	33.333	40.000	42.222	46.667	53.333	60.000
) 9 ¹ / ₂ "	41.563	43.750	48.125	52.500	55.417	65.825	69.271	78.750	83.125
	47.500	50.000	55.000	60.000	63.333	75.000	79.167	90.000	95.000
	55.417	58.333	64.167	70.000	73.889	87.500	92.361	105.000	110.833
	63.333	66.667	73.333	80.000	84.444	100.000	105.556	120.000	126.667

) — 3¹/₆" × 2"

Bécsi mérotben fúreszelt faaru. — In wiener Maasse geschnittene Waaren.

49

füller köblábonkénti egységár mellett egy darabnak ára az alant felsorolt méretekben,

t o v á b b á:

darabnak köblábtartalma az alant felsorolt méretekben:

Der Preis eines Stückes in den unten angeführten Maassen, wenn ein Kubikfuss kostet

49

Heller

f e r n e r:

ergeben unten angeführte Zahlen den Kubikfussinhalt von

Stück

		4''	5''	6''	7''	8''	9''	10''	11''	12''
1	9 ¹ / ₂ '	3.233	4.041	4.849	5.657	6.465	7.273	8.082	8.890	9.698
	11'	3.743	4.679	5.615	6.550	7.486	8.422	9.358	10.293	11.229
	12'	4.083	5.104	6.125	7.146	8.167	9.188	10.208	11.229	12.250
	12 ² / ₃ '	4.310	5.388	6.465	7.542	8.620	9.698	10.775	11.853	12.931
	15'	5.104	6.380	7.656	8.932	10.208	11.484	12.760	14.036	15.313
	15 ⁵ / ₆ '	5.388	6.735	8.082	9.429	10.775	12.122	13.469	14.816	16.163
	19'	6.125	7.656	9.188	10.719	12.250	13.781	15.313	16.844	18.375
19'	6.465	8.082	9.699	11.314	12.931	14.547	16.163	17.780	19.396	
1	9 ¹ / ₂ '	4.310	5.388	6.465	7.543	8.620	9.698	10.775	11.853	12.931
	11'	4.991	6.238	7.486	8.734	9.982	11.229	12.477	13.725	14.972
	12'	5.444	6.806	8.167	9.528	10.889	12.250	13.611	14.972	16.333
	12 ² / ₃ '	5.747	7.184	8.620	10.057	11.494	12.931	14.367	15.804	17.241
	15'	6.806	8.507	10.208	11.910	13.611	15.313	17.014	18.715	20.417
	15 ⁵ / ₆ '	7.184	8.980	10.775	12.571	14.367	16.163	17.959	19.755	21.551
	19'	8.167	10.208	12.250	14.292	16.333	18.375	20.417	22.458	24.500
19'	8.620	10.775	12.931	15.086	17.241	19.396	21.551	23.706	25.861	
1	9 ¹ / ₂ '	6.465	8.082	9.698	11.314	12.931	14.547	16.163	17.780	19.396
	11'	7.486	9.358	11.229	13.101	14.972	16.844	18.715	20.587	22.458
	12'	8.167	10.208	12.250	14.292	16.333	18.375	20.417	22.458	24.500
	12 ² / ₃ '	8.620	10.775	12.931	15.086	17.241	19.396	21.551	23.706	25.861
	15'	10.208	12.760	15.313	17.865	20.417	22.969	25.521	28.073	30.625
	15 ⁵ / ₆ '	10.775	13.469	16.163	18.857	21.551	24.245	26.939	29.633	32.326
	19'	12.250	15.313	18.375	21.438	24.500	27.563	30.625	33.688	36.750
19'	12.931	16.163	19.396	22.628	25.861	29.094	32.326	35.559	38.792	
3	9 ¹ / ₂ '	9.698	12.122	14.547	16.971	19.396	21.820	24.245	26.669	29.094
	11'	11.229	14.036	16.844	19.651	22.458	25.266	28.073	30.880	33.688
	12'	12.250	15.313	18.375	21.438	24.500	27.563	30.625	33.688	36.750
	12 ² / ₃ '	12.931	16.163	19.396	22.628	25.861	29.094	32.326	35.559	38.792
	15'	15.313	19.141	22.969	26.797	30.625	34.453	38.281	42.109	45.938
	15 ⁵ / ₆ '	16.163	20.204	24.245	28.286	32.326	36.367	40.408	44.449	48.490
	19'	18.375	22.969	27.563	32.156	36.750	41.344	45.938	50.531	55.125
19'	19.396	24.245	29.094	33.943	38.792	43.641	48.490	53.339	58.188	
1	9 ¹ / ₂ '	12.931	16.163	19.396	22.628	25.861	29.094	32.326	35.559	38.792
	11'	14.972	18.715	22.458	26.201	29.944	33.688	37.431	41.174	44.917
	12'	16.333	20.417	24.500	28.583	32.667	36.750	40.833	44.917	49.000
	12 ² / ₃ '	17.241	21.551	25.861	30.171	34.481	38.792	43.102	47.412	51.722
	15'	20.417	25.521	30.625	35.729	40.833	45.938	51.042	56.146	61.250
	15 ⁵ / ₆ '	21.551	26.939	32.326	37.714	43.102	48.490	53.877	59.265	64.653
	19'	24.500	30.625	36.750	42.875	49.600	55.125	61.250	67.375	73.500
19'	25.861	32.326	38.792	45.257	51.722	58.188	64.653	71.118	77.583	
5	9 ¹ / ₂ '	16.163	20.204	24.245	28.286	32.326	36.367	40.408	44.449	48.490
	11'	18.715	23.394	28.073	32.752	37.431	42.109	46.788	51.467	56.146
	12'	20.417	25.521	30.625	35.729	40.833	45.938	51.042	56.146	61.250
	12 ² / ₃ '	21.551	26.939	32.326	37.714	43.102	48.490	53.877	59.265	64.653
	15'	25.521	31.901	38.281	44.661	51.942	57.422	63.802	70.182	76.563
	15 ⁵ / ₆ '	26.939	33.673	40.408	47.143	53.877	60.812	67.347	74.081	80.816
	19'	30.625	38.281	45.938	53.594	61.250	68.906	76.563	84.219	91.875
19'	32.326	40.408	48.490	56.571	64.653	72.734	80.816	88.896	96.979	

Bécsi méretekben fűrészelt faáru. — In wiener Maasse geschnittene Waaren.

49

füllér köblábonkénti **egységár** mellett **egy darabnak ára** az alant felsorolt méretekben,

t o v á b b á :

darabnak köblábtartalma az alant felsorolt méretekben :

Der Preis eines Stückes in den unten angeführten Maassen, wenn ein Kubikfuss kostet **49** Heller

f e r n e r :

ergeben unten angeführte Zahlen den Kubikfussinhalt von **49** Stück

		4"	5"	6"	7"	8"	9"	10"	11"	12"
6	9 1/2'	19.396	24.245	29.094	33.943	38.792	43.641	48.490	53.339	58.188
	11'	22.458	28.073	33.688	39.302	44.917	50.531	56.146	61.760	67.375
	12'	24.500	30.625	36.750	42.875	49.000	55.125	61.250	67.375	73.500
	12 2/3'	25.861	32.326	38.792	45.257	51.722	58.188	64.653	71.118	77.583
	15'	30.625	38.281	45.938	53.594	61.250	68.906	76.563	84.219	91.875
	15 5/6'	32.326	40.408	48.490	56.571	64.653	72.734	80.816	88.898	96.979
	18'	36.750	45.938	55.125	64.313	73.500	82.688	91.875	101.063	110.250
7	9 1/2'	22.629	28.286	33.943	39.600	45.257	50.914	56.571	62.228	67.885
	11'	26.201	32.752	39.302	45.852	52.403	58.953	65.504	72.054	78.604
	12'	28.583	35.729	42.875	50.021	57.167	64.313	71.458	78.604	85.750
	12 2/3'	30.171	37.714	45.257	52.800	60.343	67.885	75.428	82.971	90.514
	15'	35.729	44.661	53.594	62.526	71.458	80.391	89.323	98.255	107.188
	15 5/6'	37.714	47.143	56.571	66.000	75.428	84.857	94.285	103.714	113.142
	18'	42.875	53.594	64.313	75.031	85.750	96.469	107.188	117.906	128.625
2"	9 1/2'	25.861	32.326	38.792	45.257	51.722	58.188	64.653	71.118	77.583
	11'	29.944	37.431	44.917	52.403	59.889	67.375	74.861	82.347	89.833
	12'	32.667	40.833	49.000	57.167	65.333	73.500	81.667	89.833	98.000
	12 2/3'	34.481	43.102	51.722	60.343	68.963	77.583	86.204	94.824	103.444
	15'	40.833	51.042	61.250	71.458	81.667	91.875	102.083	112.292	122.500
	15 5/6'	43.102	53.877	64.653	75.428	86.204	96.979	107.755	118.530	129.306
	18'	49.000	61.250	73.500	85.750	98.000	110.250	122.500	134.750	147.000
	19'	51.722	64.653	77.583	90.514	103.444	116.375	129.306	142.236	155.167

Zárlec — Staffeln

	12'	12 2/3'	15'	15 5/6'	18'	19'	21'	22'	24'
1/2 x 2"	12.250	12.931	15.313	16.163	18.375	19.396	21.438	22.458	24.500
2 x 2"	16.333	17.241	20.417	21.551	24.500	25.861	28.583	29.944	32.667
2 x 3"	24.500	25.861	30.625	32.326	36.750	38.792	42.875	44.917	49.000
3 x 3"	36.750	38.792	45.938	48.490	55.125	58.188	64.313	67.375	73.500
3 x 4"	49.000	51.722	61.250	64.653	73.500	77.583	85.750	89.833	98.000
3 x 5"	61.250	64.653	76.563	80.816	91.875	96.979	107.188	112.292	122.500
4 x 4"	65.333	68.963	81.667	86.204	98.000	103.444	114.333	119.778	130.667
4 x 5"	81.667	86.204	102.083	107.755	122.500	129.306	142.917	149.722	163.333
5 x 5"	102.083	107.755	127.604	134.693	153.125	161.632	178.646	187.153	204.167
5 x 6"	122.500	129.306	153.125	161.632	183.750	193.958	214.375	224.583	245.000

Léc. (10 drbos csomókban) — Latten. (per Bund á 10 Stück)

	3 1/2'	4'	4 3/4'	5'	6'	6 1/2'	7'	8'	9'
*)	3/4 x 7/4"	14.143	17.865	21.214	22.331	26.797	28.286	31.263	35.729
	1 x 3/4"	16.163	20.417	24.245	25.521	30.625	32.326	35.729	40.833
	1 x 7/4"	18.857	23.819	28.286	29.774	35.729	37.714	41.684	47.639
	1 x 2"	21.551	27.222	32.326	34.028	40.833	43.102	47.639	54.444
*)	9 1/2'	42.428	44.661	49.128	53.594	56.571	66.992	70.714	80.391
	1 x 9 1/2"	48.490	51.042	56.146	61.250	64.653	76.563	80.816	91.875
	1 x 7/4"	56.571	59.549	65.504	71.458	75.428	89.323	94.285	107.188
	1 x 7/4"	64.653	68.056	74.861	81.667	86.204	102.083	107.755	122.500
	1 x 9'								129.306

*) — 3/4" x 2"

Bécsi mérethben fűrészelt faáru. — In wiener Maasse geschnittene Waaren.

50

fillér köblábonkénti **egységár** mellett **egy darabnak ára** az alatt felsorolt méretekben,

t o v á b b á :

darabnak köblábtartalma az alatt felsorolt méretekben :

Der Preis eines Stückes in den unten angeführten Maassen, wenn ein Kubikfuss kostet **50** Heller

ferner:

ergeben unten angeführte Zahlen den Kubikfussinhalt von **50** Stück

		4''	5''	6''	7''	8''	9''	10''	11''	12''	
1	4	9 ¹ / ₂ '	3.299	4.123	4.948	5.773	6.597	7.422	8.247	9.071	9.896
		11'	3.819	4.774	5.729	6.684	7.639	8.594	9.549	10.503	11.458
		12'	4.167	5.208	6.250	7.292	8.333	9.375	10.417	11.458	12.500
		12 ² / ₃ '	4.398	5.498	6.597	7.697	8.796	9.896	10.995	12.095	13.194
		15'	5.208	6.510	7.813	9.115	10.417	11.719	13.021	14.323	15.625
		15 ⁵ / ₆ '	5.498	6.872	8.247	9.621	10.995	12.370	13.744	15.119	16.493
		18'	6.250	7.813	9.375	10.938	12.500	14.063	15.625	17.188	18.750
		19'	6.597	8.247	9.896	11.545	13.194	14.844	16.493	18.142	19.792
1	3	9 ¹ / ₂ '	4.398	5.498	6.597	7.697	8.796	9.896	10.995	12.095	13.194
		11'	5.093	6.366	7.639	8.912	10.185	11.458	12.732	14.005	15.278
		12'	5.556	6.944	8.333	9.722	11.111	12.500	13.889	15.278	16.667
		12 ² / ₃ '	5.864	7.330	8.796	10.262	11.728	13.194	14.661	16.127	17.593
		15'	6.944	8.681	10.417	12.153	13.889	15.625	17.361	19.097	20.833
		15 ⁵ / ₆ '	7.330	9.163	10.995	12.828	14.661	16.493	18.326	20.158	21.991
		18'	8.333	10.417	12.500	14.583	16.667	18.750	20.833	22.917	25.000
		19'	8.796	10.995	13.194	15.394	17.593	19.792	21.991	24.190	26.389
1	2	9 ¹ / ₂ '	6.597	8.247	9.896	11.545	13.194	14.844	16.493	18.142	19.792
		11'	7.639	9.549	11.458	13.368	15.278	17.188	19.097	21.007	22.917
		12'	8.333	10.417	12.500	14.583	16.667	18.750	20.833	22.917	25.000
		12 ² / ₃ '	8.796	10.995	13.194	15.394	17.593	19.792	21.991	24.190	26.389
		15'	10.417	13.021	15.625	18.229	20.833	23.438	26.042	28.646	31.250
		15 ⁵ / ₆ '	10.995	13.744	16.493	19.242	21.991	24.740	27.489	30.238	32.986
		18'	12.500	15.625	18.750	21.875	25.000	28.125	31.250	34.375	37.500
		19'	13.194	16.493	19.792	23.090	26.389	29.688	32.986	36.285	39.583
3	4	9 ¹ / ₂ '	9.896	12.370	14.844	17.318	19.792	22.266	24.740	27.214	29.688
		11'	11.458	14.323	17.188	20.052	22.917	25.781	28.646	31.510	34.375
		12'	12.500	15.625	18.750	21.875	25.000	28.125	31.250	34.375	37.500
		12 ² / ₃ '	13.194	16.493	19.792	23.090	26.389	29.688	32.986	36.285	39.583
		15'	15.625	19.531	23.438	27.344	31.250	35.156	39.063	42.969	46.875
		15 ⁵ / ₆ '	16.493	20.616	24.740	28.863	32.986	37.109	41.233	45.356	49.479
		18'	18.750	23.438	28.125	32.813	37.500	42.188	46.875	51.563	56.250
		19'	19.792	24.740	29.688	34.635	39.583	44.531	49.479	54.427	59.375
1	1	9 ¹ / ₂ '	13.194	16.493	19.792	23.090	26.389	29.688	32.986	36.285	39.583
		11'	15.278	19.097	22.917	26.736	30.556	34.375	38.194	42.014	45.833
		12'	16.667	20.833	25.000	29.167	33.333	37.500	41.667	45.833	50.000
		12 ² / ₃ '	17.593	21.991	26.389	30.787	35.185	39.583	43.982	48.380	52.778
		15'	20.833	26.042	31.250	36.458	41.667	46.875	52.083	57.292	62.500
		15 ⁵ / ₆ '	21.991	27.488	32.986	38.484	43.982	49.479	54.977	60.475	65.972
		18'	25.000	31.250	37.500	43.750	50.000	56.250	62.500	68.750	75.000
		19'	26.389	32.986	39.583	46.181	52.778	59.375	65.972	72.569	79.167
5	4	9 ¹ / ₂ '	16.493	20.616	24.740	28.863	32.986	37.109	41.233	45.356	49.479
		11'	19.097	23.872	28.646	33.420	38.194	42.969	47.743	52.517	57.292
		12'	20.833	26.042	31.250	36.458	41.667	46.875	52.083	57.292	62.500
		12 ² / ₃ '	21.991	27.488	32.986	38.484	43.982	49.479	54.977	60.475	65.972
		15'	26.042	32.552	39.063	45.573	52.083	58.594	65.104	71.615	78.125
		15 ⁵ / ₆ '	27.488	34.361	41.233	48.106	54.977	61.849	68.721	75.593	82.465
		18'	31.250	39.063	46.875	54.688	62.500	70.313	78.125	85.938	93.750
		19'	32.986	41.233	49.479	57.726	65.972	74.219	82.465	90.712	98.958

Bécsi mérethben fűrészelt faár. — In wiener Maasse geschnittene Waaren.

50

fillér köblábonkénti **egységár** mellett **egy darabnak ára** az alant felsorolt méretekben,

t o v á b b á :

darabnak köblábtartalma az alant felsorolt méretekben :

Der Preis eines Stückes in den unten angeführten Maassen, wenn ein Kubikfuss kostet 50 Heller

f erner:

ergeben unten angeführte Zahlen den Kubikfussinhalt von 50 Stück

		4"	5"	6"	7"	8"	9"	10"	11"	12"	
6	4	9 ¹ / ₂ '	19.792	24.740	29.688	34.635	39.583	44.531	49.479	54.427	59.375
		11'	22.917	28.646	34.375	40.104	45.833	51.563	57.292	63.021	68.750
		12 ² / ₃ '	25.000	31.250	37.500	43.750	50.000	56.250	62.500	68.750	75.000
		12 ² / ₃ '	26.389	32.986	39.583	46.181	52.778	59.375	65.972	72.569	79.167
		15'	31.250	39.063	46.875	54.688	62.500	70.313	78.125	85.938	93.750
		15 ⁵ / ₆ '	32.986	41.233	49.479	57.726	65.972	74.219	82.465	90.712	98.958
		18'	37.500	46.875	56.250	65.625	75.000	84.375	93.750	103.125	112.500
	19'	39.583	49.479	59.375	69.271	79.167	89.063	98.958	108.854	118.750	
7	4	9 ¹ / ₂ '	23.090	28.863	34.635	40.408	46.181	51.953	57.726	63.498	69.271
		11'	26.736	33.420	40.104	46.788	53.472	60.156	66.840	73.524	80.208
		12 ² / ₃ '	29.167	36.458	43.750	51.042	58.333	65.625	72.917	80.208	87.500
		12 ² / ₃ '	30.787	38.484	46.181	53.877	61.574	69.271	76.968	84.664	92.361
		15'	36.458	45.573	54.688	63.802	72.917	82.031	91.146	100.260	109.375
		15 ⁵ / ₆ '	38.484	48.105	57.726	67.347	76.968	86.589	96.210	105.830	115.451
		18'	43.750	54.688	65.625	76.563	87.500	98.438	109.375	120.313	131.250
	19'	46.181	57.726	69.271	80.816	92.361	103.906	115.451	126.997	138.542	
2"		9 ¹ / ₂ '	26.389	32.986	39.583	46.181	52.778	59.375	65.972	72.569	79.167
		11'	30.556	38.194	45.833	53.472	61.111	68.750	76.389	84.028	91.667
		12 ² / ₃ '	33.333	41.667	50.000	58.333	66.667	75.000	83.333	91.667	100.000
		12 ² / ₃ '	35.185	43.982	52.778	61.574	70.370	79.167	87.963	96.759	105.556
		15'	41.667	52.083	62.500	72.917	83.333	93.750	104.167	114.583	125.000
		15 ⁵ / ₆ '	43.982	54.977	65.972	76.968	87.963	98.958	109.954	120.949	131.944
		18'	50.000	62.500	75.000	87.500	100.000	112.500	125.000	137.500	150.000
	19'	52.778	65.972	79.167	92.361	105.556	118.750	131.944	145.139	158.333	

Zárlécz — Staffeln

	12'	12 ² / ₃ '	15'	15 ⁵ / ₆ '	18'	19'	21'	23'	24'
6/4 x 2"	12.500	13.194	15.625	16.493	18.750	19.792	21.875	22.917	25.000
2 x 2"	16.667	17.593	20.833	21.991	25.000	26.389	29.167	30.556	33.333
2 x 3"	25.000	26.389	31.250	32.986	37.500	39.583	43.750	45.833	50.000
3 x 3"	37.500	39.583	46.875	49.479	56.250	59.375	65.625	68.750	75.000
3 x 4"	50.000	52.778	62.500	65.972	75.000	79.167	87.500	91.667	100.000
3 x 5"	62.500	65.972	78.125	82.465	93.750	98.958	109.375	114.583	125.000
4 x 4"	66.667	70.370	83.333	87.963	100.000	105.556	116.667	122.222	133.333
4 x 5"	83.333	87.963	104.167	109.954	125.000	131.944	145.833	152.778	166.667
5 x 5"	104.167	109.954	130.208	137.442	156.250	164.931	182.292	190.972	208.333
5 x 6"	125.000	131.944	156.250	164.931	187.500	197.917	218.750	229.167	250.000

Lécz. (10 drhqs csomókban) — Latten. (per Bund á 10 Stück)

	3 ¹ / ₆ '	4'	4 ³ / ₄ '	5'	6'	6 ¹ / ₃ '	7'	8'	9'
3/4 x 7/4"	14.431	18.229	21.647	22.786	27.344	28.863	31.901	36.458	41.016
*) 1 x 6/4"	16.493	20.833	24.740	26.042	31.250	32.986	36.458	41.667	46.875
1 x 7/4"	19.242	24.306	28.863	30.392	36.458	38.484	42.535	48.611	54.688
1 x 2"	21.991	27.778	32.986	34.722	41.667	43.982	48.611	55.556	62.500
	9 ¹ / ₂ '	10'	11'	12'	12 ² / ₃ '	15'	15 ⁵ / ₆ '	18'	19'
3/4 x 7/4"	43.294	45.573	50.130	54.688	57.726	68.359	72.157	82.031	86.589
*) 1 x 6/4"	49.479	52.083	57.292	62.500	65.972	78.125	82.465	93.750	98.958
1 x 7/4"	57.726	60.764	66.840	72.917	76.968	91.146	96.210	109.375	115.451
1 x 2"	65.972	69.444	76.389	83.333	87.963	104.167	109.954	125.000	131.944

*) = 3/4" x 2"

Bécsi méretben fűrészelt faáru. — In wiener Maasse geschnittene Waaren.

51

fillér köblábonkénti **egységár** mellett **egy darabnak ára** az alant felsorolt méretekből,

t o v á b b á :

darabnak köblábtartalma az alant felsorolt méretekből :

Der Preis eines Stückes in den unten angeführten

Maassen, wenn ein Kubikfuss kostet

ferner:

ergeben unten angeführte Zahlen den Kubikfussinhalt von

51

Heller

Stück

		4"	5"	6"	7"	8"	9"	10"	11"	12"
1	4	9 ¹ / ₂ 3.365	4.206	5.047	5.888	6.729	7.570	8.411	9.253	10.094
		11" 3.896	4.870	5.844	6.818	7.792	8.766	9.740	10.714	11.688
		12" 4.250	5.313	6.375	7.438	8.500	9.563	10.625	11.688	12.750
		12 ² / ₃ 4.486	5.608	6.729	7.851	8.972	10.094	11.215	12.337	13.458
		15" 5.313	6.641	7.969	9.297	10.625	11.953	13.281	14.609	15.938
		15 ⁵ / ₆ 5.608	7.010	8.411	9.813	11.215	12.617	14.019	15.421	16.823
		18" 6.375	7.969	9.563	11.156	12.750	14.344	15.938	17.531	19.125
	19" 6.729	8.411	10.094	11.776	13.458	15.141	16.823	18.505	20.188	
1	3	9 ¹ / ₂ 4.486	5.608	6.729	7.851	8.972	10.094	11.215	12.337	13.458
		11" 5.194	6.493	7.792	9.090	10.389	11.688	12.986	14.285	15.583
		12" 5.667	7.083	8.500	9.917	11.333	12.750	14.167	15.583	17.000
		12 ² / ₃ 5.981	7.477	8.972	10.468	11.963	13.458	14.954	16.449	17.944
		15" 7.083	8.854	10.625	12.396	14.167	15.938	17.708	19.479	21.250
		15 ⁵ / ₆ 7.477	9.346	11.215	13.084	14.954	16.823	18.692	20.561	22.431
		18" 8.500	10.625	12.750	14.875	17.000	19.125	21.250	23.375	25.500
	19" 8.972	11.215	13.458	15.701	17.944	20.188	22.431	24.674	26.917	
1	2	9 ¹ / ₂ 6.729	8.411	10.094	11.776	13.458	15.141	16.823	18.505	20.188
		11" 7.792	9.740	11.688	13.635	15.583	17.531	19.479	21.427	23.375
		12" 8.500	10.625	12.750	14.875	17.000	19.125	21.250	23.375	25.500
		12 ² / ₃ 8.972	11.215	13.458	15.701	17.944	20.188	22.431	24.674	26.917
		15" 10.625	13.281	15.938	18.594	21.250	23.906	26.563	29.219	31.875
		15 ⁵ / ₆ 11.215	14.019	16.823	19.627	22.431	25.234	28.038	30.842	33.646
		18" 12.750	15.938	19.125	22.313	25.500	28.688	31.875	35.063	38.250
	19" 13.458	16.823	20.188	23.552	26.917	30.281	33.646	37.010	40.375	
3	4	9 ¹ / ₂ 10.094	12.617	15.141	17.664	20.188	22.711	25.234	27.758	30.281
		11" 11.688	14.609	17.531	20.453	23.375	26.297	29.219	32.141	35.063
		12" 12.750	15.938	19.125	22.313	25.500	28.688	31.875	35.063	38.250
		12 ² / ₃ 13.458	16.823	20.188	23.552	26.917	30.281	33.646	37.010	40.375
		15" 15.938	19.922	23.906	27.891	31.875	35.859	39.844	43.828	47.813
		15 ⁵ / ₆ 16.823	21.029	25.234	29.440	33.646	37.852	42.057	46.263	50.469
		18" 19.125	23.906	28.688	33.469	38.250	43.031	47.813	52.594	57.375
	19" 20.188	25.234	30.281	35.328	40.375	45.422	50.469	55.516	60.563	
1	1	9 ¹ / ₂ 13.458	16.823	20.188	23.552	26.917	30.281	33.646	37.010	40.375
		11" 15.583	19.479	23.375	27.271	31.167	35.063	38.958	42.854	46.750
		12" 17.000	21.250	25.500	29.750	34.000	38.250	42.500	46.750	51.000
		12 ² / ₃ 17.944	22.431	26.917	31.403	35.889	40.375	44.861	49.347	53.833
		15" 21.250	26.563	31.875	37.188	42.500	47.813	53.125	58.438	63.750
		15 ⁵ / ₆ 22.431	28.038	33.646	39.253	44.861	50.469	56.076	61.684	67.292
		18" 25.500	31.875	38.250	44.625	51.000	57.375	63.750	70.125	76.500
	19" 26.917	33.646	40.375	47.104	53.833	60.563	67.292	74.021	80.750	
5	4	9 ¹ / ₂ 16.823	21.029	25.234	29.440	33.646	37.852	42.057	46.263	50.469
		11" 19.479	24.349	29.219	34.089	38.958	43.828	48.698	53.568	58.438
		12" 21.250	26.563	31.875	37.188	42.500	47.813	53.125	58.438	63.750
		12 ² / ₃ 22.431	28.038	33.646	39.258	44.861	50.469	56.076	61.684	67.292
		15" 26.563	33.203	39.844	46.484	53.125	59.766	66.406	73.047	79.688
		15 ⁵ / ₆ 28.038	35.048	42.057	49.067	56.076	63.086	70.095	77.105	84.115
		18" 31.875	39.844	47.813	55.781	63.750	71.719	79.688	87.656	95.625
	19" 33.646	42.057	50.469	58.880	67.292	75.703	84.115	92.526	100.938	

Bécsi méretheben fűrészelt faaru. — In wiener Maasse geschnittene Waaren.

51

fillér köblábonkénti **egységár** mellett **egy darabnak ára** az alant felsorolt méretekben,

t o v á b b á :

darabnak köblábtartalma az alant felsorolt méretekben :

Der Preis eines Stückes in den unten angeführten Maassen, wenn ein Kubikfuss kostet

ferner:

ergeben unten angeführte Zahlen den Kubikfussinhalt von

51

Heller

Stück

		4"	5"	6"	7"	8"	9"	10"	11"	12"	
6	4	9 ¹ / ₂ '	20.188	25.234	30.281	35.328	40.375	45.422	50.469	55.516	60.563
		11'	23.375	29.219	35.063	40.906	46.750	52.594	58.438	64.281	70.125
		12'	25.500	31.875	38.250	44.625	51.000	57.375	63.750	70.125	76.500
		12 ² / ₃ '	28.917	33.646	40.375	47.104	53.833	60.563	67.292	74.021	80.750
		15'	31.875	39.844	47.813	55.781	63.750	71.719	79.688	87.656	95.625
		15 ⁵ / ₆ '	33.646	42.057	50.469	58.880	67.292	75.703	84.115	92.526	100.938
		18'	38.250	47.813	57.375	66.938	76.500	86.063	95.625	105.188	114.750
	19'	40.375	50.469	60.563	70.656	80.750	90.844	100.938	111.031	121.125	
7	4	9 ¹ / ₂ '	23.552	29.440	35.328	41.216	47.104	52.992	58.880	64.768	70.656
		11'	27.271	34.089	40.906	47.724	54.542	61.359	68.177	74.995	81.813
		12'	29.750	37.188	44.625	52.063	59.500	66.938	74.375	81.813	89.250
		12 ² / ₃ '	31.403	39.253	47.104	54.955	62.806	70.656	78.507	86.358	94.208
		15'	37.188	46.484	55.781	65.078	74.375	83.672	92.969	102.266	111.563
		15 ⁵ / ₆ '	39.253	49.067	58.880	68.694	78.507	88.320	98.134	107.947	117.760
		18'	44.625	55.781	66.938	78.094	89.250	100.406	111.563	122.719	133.875
	19'	47.104	58.880	70.656	82.432	94.208	105.984	117.760	129.536	141.313	
2"		9 ¹ / ₂ '	26.917	33.646	40.375	47.104	53.833	60.563	67.292	74.021	80.750
		11'	31.167	38.958	46.750	54.542	62.333	70.125	77.917	85.708	93.500
		12'	34.000	42.500	51.000	59.500	68.000	76.500	85.000	93.500	102.000
		12 ² / ₃ '	35.889	44.861	53.833	62.806	71.778	80.750	89.722	98.694	107.667
		15'	42.500	53.125	63.750	74.375	85.000	95.625	106.250	116.875	127.500
		15 ⁵ / ₆ '	44.861	56.076	67.292	78.507	89.722	100.938	112.153	123.368	134.583
		18'	51.000	63.750	76.500	89.250	102.000	114.750	127.500	140.250	153.000
	19'	53.833	67.292	80.750	94.208	107.667	121.125	134.583	148.042	161.500	

Zárlecz — Staffeln

	12'	12 ² / ₃ '	15'	15 ⁵ / ₆ '	18'	19'	21'	22'	24'
9/4 × 2"	12.750	13.458	15.938	16.823	19.125	20.188	22.313	23.375	25.500
2 × 2"	17.000	17.944	21.250	22.431	25.500	26.917	29.750	31.167	34.000
2 × 3"	25.500	26.917	31.875	33.646	38.250	40.375	44.625	46.750	51.000
3 × 3"	38.250	40.375	47.813	50.469	57.375	60.563	66.938	70.125	76.500
3 × 4"	51.000	53.833	63.750	67.292	76.500	80.750	89.250	93.500	102.000
3 × 5"	63.750	67.292	79.688	84.115	95.625	100.938	111.563	116.875	127.500
4 × 4"	68.000	71.778	85.000	89.722	102.000	107.667	119.000	124.667	136.000
4 × 5"	85.000	89.722	106.250	112.153	127.500	134.583	148.750	155.833	170.000
5 × 5"	106.250	112.153	132.813	140.191	159.375	168.229	185.938	194.792	212.500
5 × 6"	127.500	134.583	159.375	168.229	191.250	201.875	223.125	233.750	255.000

Lécz. (10 drbos csomókban) — Latten. (per Bund á 10 Stück)

	3 ¹ / ₂ '	4'	4 ³ / ₄ '	5'	6'	6 ¹ / ₂ '	7'	8'	9'	
*)	3/4 × 7/4"	14.720	18.594	22.080	23.242	27.891	29.440	32.539	37.188	41.836
	1 × 6 ¹ / ₄ "	16.823	21.250	25.234	26.563	31.875	33.646	37.188	42.500	47.813
	1 × 7 ¹ / ₄ "	19.627	24.792	29.440	30.990	37.188	39.253	43.385	49.583	55.781
	1 × 2"	22.431	28.333	33.646	35.417	42.500	44.861	49.583	56.667	63.750
*)	9/4 × 7/4"	44.160	46.484	51.133	55.781	58.880	69.727	73.600	83.672	88.320
	1 × 6 ¹ / ₄ "	50.469	53.125	58.438	63.750	67.292	79.688	84.115	95.625	100.938
	1 × 7 ¹ / ₄ "	58.880	61.879	68.177	74.375	78.507	92.969	98.134	111.563	117.760
	1 × 2"	67.292	70.833	77.917	85.000	89.722	106.250	112.153	127.500	134.583

*) = 3/4" × 2"

Bécsi méretheben fűrészelt faaru. — In wiener Maasse geschnittene Waaron.

52 fillér köblábonkénti egységár mellett egy darabnak ára az alant felsorolt méretekben,
 továbbá:
 darabnak köblábtartalma az alant felsorolt méretekben:

Der Preis eines Stückes in den unten angeführten Maassen, wenn ein Kubikfuss kostet 52 Heller
 ferner:
 ergeben unten angeführte Zahlen den Kubikfussinhalt von 52 Stück

		4"	5"	6"	7"	8"	9"	10"	11"	12"
1	4	9 ¹ / ₂ ' 3.431	4.288	5.146	6.003	6.861	7.719	8.576	9.434	10.292
		11' 3.972	4.965	5.958	6.951	7.944	8.938	9.931	10.924	11.917
		12' 4.333	5.417	6.500	7.583	8.667	9.750	10.833	11.917	13.000
		12 ² / ₅ ' 4.574	5.718	6.861	8.005	9.148	10.292	11.435	12.579	13.722
		15' 5.417	6.771	8.125	9.479	10.833	12.188	13.542	14.896	16.250
		15 ⁵ / ₆ ' 5.718	7.147	8.576	10.006	11.435	12.865	14.294	15.723	17.153
		18' 6.500	8.125	9.750	11.375	13.000	14.625	16.250	17.875	19.500
	19' 6.861	8.576	10.292	12.007	13.722	15.438	17.153	18.868	20.583	
1	3	9 ¹ / ₂ ' 4.574	5.718	6.861	8.005	9.148	10.292	11.435	12.579	13.722
		11' 5.296	6.620	7.944	9.269	10.593	11.917	13.241	14.565	15.889
		12' 6.778	7.222	8.667	10.111	11.566	13.000	14.444	15.889	17.333
		12 ² / ₅ ' 6.099	7.623	9.148	10.673	12.198	13.722	15.247	16.772	18.296
		15' 7.222	9.028	10.833	12.639	14.444	16.250	18.056	19.861	21.667
		15 ⁵ / ₆ ' 7.623	9.529	11.435	13.341	15.247	17.153	19.059	20.965	22.870
		18' 8.667	10.833	13.000	15.167	17.333	19.500	21.667	23.833	26.000
	19' 9.148	11.435	13.722	16.009	18.296	20.583	22.870	25.157	27.444	
1	2	9 ¹ / ₂ ' 6.861	8.576	10.292	12.007	13.722	15.438	17.153	18.868	20.583
		11' 7.944	9.931	11.917	13.903	15.889	17.875	19.861	21.847	23.833
		12' 8.667	10.833	13.000	15.167	17.333	19.500	21.667	23.833	26.000
		12 ² / ₅ ' 9.148	11.435	13.722	16.009	18.296	20.583	22.870	25.157	27.444
		15' 10.833	13.542	16.250	18.958	21.667	24.375	27.083	29.792	32.500
		15 ⁵ / ₆ ' 11.435	14.294	17.153	20.012	22.870	25.729	28.588	31.447	34.306
		18' 13.000	16.250	19.500	22.750	26.000	29.250	32.500	35.750	39.000
	19' 13.722	17.153	20.583	24.014	27.444	30.875	34.306	37.736	41.167	
3	4	9 ¹ / ₂ ' 10.292	12.865	15.438	18.010	20.583	23.156	25.729	28.302	30.875
		11' 11.917	14.896	17.875	20.854	23.833	26.813	29.792	32.771	35.750
		12' 13.000	16.250	19.500	22.750	26.000	29.250	32.500	35.750	39.000
		12 ² / ₅ ' 13.722	17.153	20.583	24.014	27.444	30.875	34.306	37.736	41.167
		15' 16.250	20.313	24.375	28.438	32.500	36.563	40.625	44.688	48.750
		15 ⁵ / ₆ ' 17.153	21.441	25.729	30.017	34.306	38.594	42.882	47.170	51.458
		18' 19.500	24.375	29.250	34.125	39.000	43.575	48.750	53.625	58.500
	19' 20.583	25.729	30.875	36.021	41.167	46.313	51.458	56.604	61.750	
1	1	9 ¹ / ₂ ' 13.722	17.153	20.583	24.014	27.444	30.875	34.306	37.736	41.167
		11' 15.889	19.861	23.833	27.806	31.778	35.750	39.722	43.694	47.667
		12' 17.333	21.667	26.000	30.333	34.667	39.000	43.333	47.667	52.000
		12 ² / ₅ ' 18.296	22.870	27.444	32.019	36.993	41.167	45.741	50.315	54.889
		15' 21.667	27.083	32.500	37.917	43.333	48.750	54.167	59.583	65.000
		15 ⁵ / ₆ ' 22.870	28.588	34.306	40.023	45.741	51.458	57.176	62.894	68.611
		18' 26.000	32.500	39.000	45.500	52.000	58.500	65.000	71.500	78.000
	19' 27.444	34.306	41.167	48.028	54.889	61.750	68.611	75.472	82.333	
5	4	9 ¹ / ₂ ' 17.153	21.441	25.729	30.017	34.500	38.594	42.882	47.170	51.458
		11' 19.861	24.626	29.792	34.767	39.722	44.688	49.653	54.618	59.583
		12' 21.667	27.083	32.500	37.917	43.333	48.750	54.167	59.583	65.000
		12 ² / ₅ ' 22.870	28.588	34.306	40.023	45.741	51.458	57.176	62.894	68.611
		15' 27.083	33.854	40.625	47.896	54.167	60.938	67.708	74.479	81.250
		15 ⁵ / ₆ ' 28.588	35.735	42.882	50.029	57.176	64.323	71.470	78.617	85.764
		18' 32.500	40.625	48.750	56.875	65.000	73.125	81.250	89.375	97.500
	19' 34.306	42.882	51.458	60.035	68.611	77.188	85.764	94.340	102.917	

Bécsi méretheben fűrészelt faáru. — In wiener Maasse geschnittene Waaren.

52 fillér köblábonkénti **egységár** mellett **egy darabnak ára** az alant felsorolt méretekben,

t o v á b b á :

darabnak köblábtartalma az alant felsorolt méretekben :

Der Preis eines Stückes in den unten angeführten Maassen, wenn ein Kubikfuss kostet 52 Heller

ferner :

ergeben unten angeführte Zahlen den Kubikfussinhalt von 52 Stück

		4"	5"	6"	7"	8"	9"	10"	11"	12"
6	9 1/2	20.583	25.729	30.875	36.021	41.167	46.313	51.459	56.604	61.750
	11	23.333	29.792	35.750	41.708	47.667	53.625	59.583	65.542	71.500
	12	26.000	32.500	39.000	45.500	52.000	58.500	65.000	71.500	78.000
	12 2/3	27.444	34.308	41.167	48.028	54.889	61.750	68.611	75.472	82.333
	15	32.500	40.625	48.750	56.875	65.000	73.125	81.250	89.375	97.500
	15 5/6	34.308	42.882	51.458	60.035	68.611	77.188	85.764	94.340	102.917
7	18	39.000	48.750	58.500	68.250	78.000	87.750	97.500	107.250	117.000
	19	41.167	51.458	61.750	72.042	82.333	92.625	102.917	113.208	123.500
	9 1/2	24.014	30.017	36.021	42.024	48.028	54.031	60.035	66.038	72.042
	11	27.806	34.757	41.708	48.660	55.611	62.563	69.514	76.465	83.417
	12	30.333	37.917	45.500	53.083	60.667	68.250	75.833	83.417	91.000
	12 2/3	32.019	40.023	48.028	56.032	64.037	72.042	80.046	88.051	96.056
8	15	37.917	47.398	56.875	66.354	75.833	85.313	94.792	104.271	113.750
	15 5/6	40.023	50.029	60.035	70.041	80.046	90.052	100.058	110.064	120.069
	18	45.500	56.875	68.250	79.625	91.000	102.375	113.750	125.125	136.500
	19	48.028	60.035	72.042	84.049	96.056	108.063	120.069	132.076	144.083
	9 1/2	27.444	34.306	41.167	48.028	54.889	61.750	68.611	75.472	82.333
	11	31.778	39.722	47.667	55.611	63.556	71.500	79.444	87.389	95.333
9	12	34.667	43.333	52.000	60.667	69.333	78.000	86.667	95.333	104.000
	12 2/3	36.593	45.741	54.889	64.037	73.185	82.333	91.481	100.630	109.778
	15	43.333	54.167	65.000	75.833	86.667	97.500	108.333	119.167	130.000
	15 5/6	45.741	57.176	68.611	80.046	91.481	102.917	114.352	125.787	137.222
	18	52.000	65.000	78.000	91.000	104.000	117.000	130.000	143.000	156.000
	19	54.889	68.611	82.333	96.056	109.778	123.500	137.222	150.944	164.667

Zárlecz — Staffeln

	12"	12 2/3"	15"	15 5/6"	18"	19"	21"	22"	24"
1/2 x 2"	13.000	13.722	16.250	17.153	19.500	20.583	22.750	23.833	26.000
2 x 2"	17.333	18.296	21.667	22.870	26.000	27.444	30.333	31.778	34.667
2 x 3"	26.000	27.444	32.500	34.306	39.000	41.167	45.500	47.667	52.000
3 x 3"	39.000	41.167	48.750	51.458	58.500	61.750	68.250	71.500	78.000
3 x 4"	52.000	54.889	65.000	68.611	78.000	82.333	91.000	95.333	104.000
3 x 5"	65.000	68.611	81.250	85.764	97.500	102.917	113.750	119.167	130.000
4 x 4"	69.333	73.185	86.667	91.481	104.000	109.778	121.333	127.111	138.667
4 x 5"	86.667	91.481	108.333	114.352	130.000	137.222	151.667	158.889	173.333
5 x 5"	108.333	114.352	135.417	142.940	162.500	171.528	189.583	198.611	216.667
5 x 6"	130.000	137.222	162.500	171.528	195.000	205.833	227.500	238.333	260.000

Lécz. (10 drbos csomókban) — Latten. (per Bund á 10 Stück)

	3 1/2"	4"	4 3/4"	5"	6"	6 1/2"	7"	8"	9"
3/4 x 7/4"	15.009	18.958	22.513	23.698	28.438	30.017	33.177	37.917	42.656
1 x 7/4"	17.153	21.667	25.729	27.083	32.500	34.306	37.917	43.333	48.750
1 x 7/4"	20.012	25.278	30.017	31.597	37.917	40.023	44.236	50.556	56.875
1 x 2"	22.870	28.889	34.306	36.111	43.333	45.741	50.556	57.778	65.000
	9 1/2"	10"	11"	12"	12 2/3"	15"	15 5/6"	18"	19"
3/4 x 7/4"	45.026	47.396	52.135	56.875	60.035	71.094	75.043	85.313	90.052
1 x 7/4"	51.458	54.167	59.583	65.000	68.611	81.250	85.764	97.500	102.917
1 x 7/4"	60.035	63.194	69.514	75.833	80.046	94.792	100.058	113.750	120.069
1 x 2"	68.611	72.222	79.444	86.667	91.481	108.333	114.352	130.000	137.222

*) — 3/4" x 2"

Bécsi mórétben fűrészelt faaru. — In wiener Maasse geschnittene Waaren.

53

fillér köblábonkénti **egységár** mellett **egy darabnak ára** az alant felsorolt méretekben,

t o v á b b á :

darabnak köblábtartalma az alant felsorolt méretekben :

Der Preis eines Stückes in den unten angeführten Maassen, wenn ein Kubikfuss kostet

53

Heller

ferner :

ergeben unten angeführte Zahlen den Kubikfussinhalt von

Stück

		4"	5"	6"	7"	8"	9"	10"	11"	12"	
1	4	9 ¹ / ₂ '	3.497	4.371	5.245	6.119	6.993	7.867	8.741	9.615	10.490
		11'	4.049	5.061	6.073	7.085	8.097	9.109	10.122	11.134	12.146
		12'	4.417	5.521	6.625	7.729	8.833	9.938	11.042	12.146	13.250
		12 ² / ₃ '	4.662	5.828	6.993	8.159	9.324	10.490	11.655	12.821	13.986
		15'	5.521	6.901	8.281	9.661	11.042	12.422	13.802	15.182	16.563
		15 ⁵ / ₆ '	5.828	7.284	8.741	10.198	11.655	13.112	14.569	16.026	17.483
		18'	6.625	8.281	9.938	11.594	13.250	14.906	16.563	18.219	19.875
		6.993	8.741	10.490	12.238	13.986	15.734	17.483	19.231	20.979	
1	3	9 ¹ / ₂ '	4.662	5.828	6.993	8.159	9.324	10.490	11.655	12.821	13.986
		11'	5.398	6.748	8.097	9.447	10.796	12.146	13.495	14.845	16.194
		12'	5.889	7.361	8.833	10.306	11.778	13.250	14.722	16.194	17.667
		12 ² / ₃ '	6.216	7.770	9.324	10.878	12.432	13.986	15.540	17.094	18.648
		15'	7.361	9.201	11.042	12.882	14.722	16.563	18.403	20.243	22.083
		15 ⁵ / ₆ '	7.770	9.713	11.655	13.598	15.540	17.483	19.425	21.362	23.310
		18'	8.833	11.042	13.250	15.458	17.667	19.875	22.083	24.292	26.500
		9.324	11.655	13.986	16.317	18.648	20.979	23.310	25.641	27.972	
1	2	9 ¹ / ₂ '	6.993	8.741	10.490	12.238	13.986	15.734	17.483	19.231	20.979
		11'	8.097	10.122	12.146	14.170	16.194	18.219	20.243	22.267	24.292
		12'	8.833	11.042	13.250	15.458	17.667	19.875	22.083	24.292	26.500
		12 ² / ₃ '	9.324	11.655	13.986	16.317	18.648	20.979	23.310	25.641	27.972
		15'	11.042	13.802	16.563	19.323	22.083	24.844	27.604	30.365	33.125
		15 ⁵ / ₆ '	11.655	14.569	17.483	20.396	23.310	26.224	29.138	32.051	34.965
		18'	13.250	16.563	19.875	23.188	26.500	29.813	33.125	36.438	39.750
		13.986	17.483	20.979	24.476	27.972	31.469	34.965	38.462	41.958	
3	4	9 ¹ / ₂ '	10.490	13.112	15.734	18.357	20.979	23.602	26.224	28.846	31.469
		11'	12.146	15.182	18.219	21.255	24.292	27.328	30.365	33.401	36.438
		12'	13.250	16.563	19.875	23.188	26.500	29.813	33.125	36.438	39.750
		12 ² / ₃ '	13.986	17.483	20.979	24.476	27.972	31.469	34.965	38.462	41.958
		15'	16.563	20.703	24.844	28.984	33.125	37.266	41.406	45.547	49.688
		15 ⁵ / ₆ '	17.483	21.853	26.224	30.595	34.965	39.336	43.707	48.077	52.448
		18'	19.875	24.844	29.813	34.781	39.750	44.719	49.688	54.656	59.625
		20.979	26.224	31.469	36.714	41.958	47.203	52.448	57.693	62.938	
1	1	9 ¹ / ₂ '	13.986	17.483	20.979	24.476	27.972	31.469	34.965	38.462	41.958
		11'	16.194	20.243	24.292	28.340	32.389	36.438	40.486	44.535	48.583
		12'	17.667	22.083	26.500	30.917	35.333	39.750	44.167	48.583	53.000
		12 ² / ₃ '	18.648	23.310	27.972	32.634	37.296	41.958	46.620	51.282	55.944
		15'	22.083	27.604	33.125	38.646	44.167	49.688	55.208	60.729	66.250
		15 ⁵ / ₆ '	23.310	29.138	34.965	40.793	46.620	52.448	58.275	64.103	69.931
		18'	26.500	33.125	39.750	46.375	53.000	59.625	66.250	72.075	79.500
		27.972	34.965	41.958	48.951	55.944	62.938	69.931	76.924	83.917	
5	4	9 ¹ / ₂ '	17.483	21.853	26.224	30.595	34.965	39.336	43.707	48.077	52.448
		11'	20.243	25.304	30.365	35.425	40.486	45.547	50.608	55.668	60.729
		12'	22.083	27.604	33.125	38.646	44.167	49.688	55.208	60.729	66.250
		12 ² / ₃ '	23.310	29.138	34.965	40.793	46.620	52.448	58.275	64.103	69.931
		15'	27.604	34.505	41.406	48.307	55.208	62.109	69.010	75.911	82.813
		15 ⁵ / ₆ '	29.138	36.422	43.707	50.991	58.275	65.600	72.844	80.129	87.413
		18'	33.125	41.406	49.688	57.969	66.250	74.531	82.813	91.094	99.375
		34.965	43.707	52.448	61.189	69.931	78.672	87.413	96.155	104.896	

Bécsi méretekben fűrészelt faáru. — In wiener Maasse geschnittene Waaren.

53

fillér köblábonkénti egységár mellett egy darabnak ára az alant felsorolt méretekben,

továbbá:

darabnak köblábtartalma az alant felsorolt méretekben:

Der Preis eines Stückes in den unten angeführten Maassen, wenn ein Kubikfuss kostet

ferner:

ergeben unten angeführte Zahlen den Kubikfussinhalt von

53

Heller

Stück

		4"	5"	6"	7"	8"	9"	10"	11"	12"	
6	4	9 ¹ / ₂	20.979	26.224	31.469	36.714	41.958	47.203	52.448	57.693	62.938
		11	24.292	30.366	36.438	42.510	48.583	54.656	60.729	66.802	72.875
		12	26.500	33.125	39.750	46.375	53.000	59.625	66.250	72.875	79.500
		12 ² / ₃	27.972	34.965	41.958	48.951	55.944	62.938	69.931	76.924	83.917
		15	33.125	41.406	49.688	57.969	66.250	74.531	82.813	91.094	99.375
		15 ⁵ / ₆	34.965	43.707	52.448	61.189	69.931	78.672	87.413	96.155	104.896
		19	39.750	49.688	59.625	69.563	79.500	89.438	99.375	109.313	119.250
		41.958	52.448	62.938	73.427	83.917	94.406	104.896	115.385	125.875	
7	4	9 ¹ / ₂	24.476	30.595	36.714	42.832	48.951	55.070	61.189	67.308	73.427
		11	28.340	35.425	42.510	49.596	56.681	63.766	70.851	77.936	85.021
		12	30.917	38.646	46.375	54.104	61.833	69.563	77.292	85.021	92.750
		12 ² / ₃	32.634	40.793	48.951	57.110	65.269	73.427	81.586	89.744	97.903
		15	38.646	48.307	57.969	67.630	77.292	86.953	96.615	106.276	115.938
		15 ⁵ / ₆	40.793	50.991	61.189	71.387	81.586	91.784	101.982	112.180	122.378
		19	46.375	57.969	69.563	81.158	92.750	104.344	115.938	127.531	139.125
		48.951	61.189	73.427	85.665	97.903	110.141	122.378	134.616	146.854	
2"		9 ¹ / ₂	27.972	34.965	41.958	48.951	55.944	62.938	69.931	76.924	83.917
		11	32.389	40.486	48.583	56.681	64.778	72.875	80.972	89.069	97.167
		12	35.333	44.167	53.000	61.833	70.667	79.500	88.333	97.167	106.000
		12 ² / ₃	37.296	46.620	55.944	65.269	74.593	83.917	93.241	102.565	111.889
		15	44.167	55.208	66.250	77.292	88.333	99.375	110.417	121.458	132.500
		15 ⁵ / ₆	46.620	58.275	69.931	81.586	93.241	104.896	116.551	128.206	139.861
		19	53.000	66.250	79.500	92.750	106.000	119.250	132.500	145.750	159.000
		55.944	69.931	83.917	97.903	111.889	125.875	139.861	153.847	167.833	

Zárléc — Staffeln

	12"	12 ² / ₃ "	15"	15 ⁵ / ₆ "	18"	19"	21"	22"	24"
6 ¹ / ₂ × 2"	13.250	13.986	16.563	17.483	19.875	20.979	23.188	24.292	26.500
2 × 2"	17.667	18.648	22.083	23.310	26.500	27.972	30.917	32.389	35.333
2 × 3"	26.500	27.972	33.125	34.965	39.750	41.958	46.375	48.583	53.000
3 × 3"	39.750	41.958	49.688	52.448	59.625	62.938	69.563	72.875	79.500
3 × 4"	53.000	55.944	66.250	69.931	79.500	83.917	92.750	97.167	106.000
3 × 5"	66.250	69.931	82.813	87.413	99.375	104.896	115.938	121.458	132.500
4 × 4"	70.667	74.593	88.333	93.241	106.000	111.889	123.667	129.556	141.333
4 × 5"	88.333	93.241	110.417	116.551	132.500	139.861	154.583	161.944	176.667
5 × 5"	110.417	116.551	138.021	145.689	165.625	174.826	193.229	202.431	220.833
5 × 6"	132.500	139.861	165.625	174.826	198.750	209.792	231.875	242.917	265.000

Léc. (10 drbos csomókban) — Latten. (per Bund á 10 Stück)

	3 ¹ / ₆ "	4"	4 ³ / ₄ "	5"	6"	6 ¹ / ₂ "	7"	8"	9"
3 ¹ / ₆ × 7 ¹ / ₄ "	15.297	19.323	22.946	24.154	28.984	30.595	33.815	38.646	43.477
1 × 3 ¹ / ₆ "	17.483	22.083	26.224	27.604	33.125	34.965	38.646	44.167	49.688
1 × 7 ¹ / ₄ "	20.396	25.764	30.595	32.205	38.646	40.793	45.087	51.528	57.969
1 × 2"	23.310	29.444	34.965	36.806	44.167	46.620	51.528	58.889	66.250
	9 ¹ / ₂ "	10"	11"	12"	12 ² / ₃ "	15"	15 ⁵ / ₆ "	18"	19"
3 ¹ / ₆ × 7 ¹ / ₄ "	45.892	48.307	53.138	57.969	61.189	72.461	76.487	86.953	91.784
1 × 3 ¹ / ₆ "	52.448	55.208	60.729	66.250	69.931	82.813	87.413	99.375	104.896
1 × 7 ¹ / ₄ "	61.189	64.410	70.851	77.292	81.586	96.615	101.982	115.938	122.378
1 × 2"	69.931	73.611	80.972	88.333	93.241	110.417	116.551	132.500	139.861

Bécsi méretekben fűrészelt faáru. — In wiener Maasse geschnittene Waaren.

54

fillér köblábönkénti egységár mellett egy darabnak ára az alant felsorolt méretekben,

t o v á b b á :

darabnak köblábtartalma az alant felsorolt méretekben :

Der Preis eines Stückes in den unten angeführten Maassen, wenn ein Kubikfuss kostet

ferner :

ergeben unten angeführte Zahlen den Kubikfussinhalt von

54

Heller

Stück

		4''	5''	6''	7''	8''	9''	10''	11''	12''	
1	4	9 ¹ / ₂ '	3.563	4.453	5.344	6.234	7.125	8.016	8.906	9.797	10.688
		11'	4.125	5.156	6.188	7.219	8.250	9.281	10.313	11.344	12.375
		12'	4.500	5.625	6.750	7.875	9.000	10.125	11.250	12.375	13.500
		12 ² / ₃ '	4.750	5.938	7.125	8.313	9.500	10.688	11.875	13.063	14.250
		15'	5.625	7.031	8.438	9.844	11.250	12.656	14.063	15.469	16.875
		15 ² / ₃ '	5.938	7.422	8.906	10.391	11.875	13.359	14.844	16.328	17.813
		18'	6.750	8.438	10.125	11.813	13.500	15.188	16.875	18.563	20.250
19'	7.125	8.906	10.688	12.469	14.250	16.031	17.813	19.594	21.375		
1	3	9 ¹ / ₂ '	4.750	5.938	7.125	8.313	9.500	10.688	11.875	13.063	14.250
		11'	5.500	6.875	8.250	9.625	11.000	12.375	13.750	15.125	16.500
		12'	6.000	7.500	9.000	10.500	12.000	13.500	15.000	16.500	18.000
		12 ² / ₃ '	6.333	7.917	9.500	11.083	12.667	14.250	15.833	17.417	19.000
		15'	7.500	9.375	11.250	13.125	15.000	16.875	18.750	20.625	22.500
		15 ² / ₃ '	7.917	9.896	11.875	13.854	15.833	17.813	19.792	21.771	23.750
		18'	9.000	11.250	13.500	15.750	18.000	20.250	22.500	24.750	27.000
19'	9.500	11.875	14.250	16.625	19.000	21.375	23.750	26.125	28.500		
1	2	9 ¹ / ₂ '	7.125	8.906	10.688	12.469	14.250	16.031	17.813	19.594	21.375
		11'	8.250	10.313	12.375	14.438	16.500	18.563	20.625	22.688	24.750
		12'	9.000	11.250	13.500	15.750	18.000	20.250	22.500	24.750	27.000
		12 ² / ₃ '	9.500	11.875	14.250	16.625	19.000	21.375	23.750	26.125	28.500
		15'	11.250	14.063	16.875	19.688	22.500	25.313	28.125	30.938	33.750
		15 ² / ₃ '	11.875	14.844	17.813	20.781	23.750	26.719	29.688	32.656	35.625
		18'	13.500	16.875	20.250	23.625	27.000	30.375	33.750	37.125	40.500
19'	14.250	17.813	21.375	24.938	28.500	32.063	35.625	39.188	42.750		
3	4	9 ¹ / ₂ '	10.688	13.359	16.031	18.703	21.375	24.047	26.719	29.391	32.063
		11'	12.375	15.469	18.563	21.656	24.750	27.844	30.938	34.031	37.125
		12'	13.500	16.875	20.250	23.625	27.000	30.375	33.750	37.125	40.500
		12 ² / ₃ '	14.250	17.813	21.375	24.938	28.500	32.063	35.625	39.188	42.750
		15'	16.875	21.094	25.313	29.531	33.750	37.969	42.188	46.406	50.625
		15 ² / ₃ '	17.813	22.266	26.719	31.172	35.625	40.078	44.531	48.984	53.438
		18'	20.250	25.313	30.375	35.438	40.500	45.563	50.625	55.688	60.750
19'	21.375	26.719	32.063	37.406	42.750	48.094	53.438	58.781	64.125		
1	1	9 ¹ / ₂ '	14.250	17.813	21.375	24.938	28.500	32.063	35.625	39.188	42.750
		11'	16.500	20.625	24.750	28.875	33.000	37.125	41.250	45.375	49.500
		12'	18.000	22.500	27.000	31.500	36.000	40.500	45.000	49.500	54.000
		12 ² / ₃ '	19.000	23.750	28.500	33.250	38.000	42.750	47.500	52.250	57.000
		15'	22.500	28.125	33.750	39.375	45.000	50.625	56.250	61.875	67.500
		15 ² / ₃ '	23.750	29.688	35.625	41.563	47.500	53.438	59.375	65.313	71.250
		18'	27.000	33.750	40.500	47.250	54.000	60.750	67.500	74.250	81.000
19'	28.500	35.625	42.750	49.875	57.000	64.125	71.250	78.375	85.500		
5	4	9 ¹ / ₂ '	17.813	22.266	26.719	31.172	35.625	40.078	44.531	48.984	53.438
		11'	20.625	25.781	30.938	36.094	41.250	46.406	51.563	56.719	61.875
		12'	22.500	28.125	33.750	39.375	45.000	50.625	56.250	61.875	67.500
		12 ² / ₃ '	23.750	29.688	35.625	41.563	47.500	53.438	59.375	65.313	71.250
		15'	28.125	35.156	42.188	49.219	56.250	63.281	70.313	77.344	84.375
		15 ² / ₃ '	29.688	37.109	44.531	51.953	59.375	66.977	74.219	81.641	89.063
		18'	33.750	42.188	50.625	59.063	67.500	75.938	84.375	92.813	101.250
19'	35.625	44.531	53.438	62.344	71.250	80.156	89.063	97.969	106.875		

Bécsi mérethöz fordított faár. — In wiener Maasse geschnittene Waaren.

54

fillér köblábonkénti egységár mellett egy darabnak ára az alant felsorolt méretekben,

t o v á b b á:

darabnak köblábtartalma az alant felsorolt méretekben:

Der Preis eines Stückes in den unten angeführten Maassen, wenn ein Kubikfuss kostet

54

Heller

ferner:

ergeben unten angeführte Zahlen den Kubikfussinhalt von

Stück

		4"	5"	6"	7"	8"	9"	10"	11"	12"	
6	4	9 ¹ / ₂ '	21.375	26.719	32.063	37.406	42.750	48.094	53.438	58.781	64.125
		11'	24.750	30.938	37.125	43.313	49.500	55.688	61.875	68.063	74.250
		12'	27.000	33.750	40.500	47.250	54.000	60.750	67.500	74.250	81.000
		12 ¹ / ₂ '	28.500	35.625	42.750	49.875	57.000	64.125	71.250	78.375	85.500
		15 ¹ / ₂ '	33.750	42.188	50.625	59.063	67.500	75.938	84.375	92.813	101.250
		15 ⁵ / ₈ '	35.625	44.531	53.438	62.344	71.250	80.156	89.063	97.969	106.875
		18'	40.500	50.625	60.750	70.875	81.000	91.125	101.250	111.375	121.500
		19'	42.750	53.438	64.125	74.813	85.500	96.188	106.875	117.562	128.250
7	4	9 ¹ / ₂ '	24.938	31.172	37.406	43.641	49.875	56.109	62.344	68.578	74.813
		11'	28.875	36.094	43.313	50.531	57.750	64.969	72.188	79.406	86.625
		12'	31.500	39.375	47.250	55.125	63.000	70.875	78.750	86.625	94.500
		12 ¹ / ₂ '	33.250	41.563	49.875	58.187	66.500	74.813	83.125	91.437	99.750
		15'	39.375	49.219	59.063	68.906	78.750	88.594	98.438	108.281	118.125
		15 ⁵ / ₈ '	41.563	51.953	62.344	72.734	83.125	93.516	103.906	114.297	124.688
		18'	47.250	59.063	70.875	82.688	94.500	106.313	118.125	129.938	141.750
		19'	49.875	62.344	74.813	87.281	99.750	112.219	124.688	137.156	149.625
2"		9 ¹ / ₂ '	28.500	35.625	42.750	49.875	57.000	64.125	71.250	78.375	85.500
		11'	33.000	41.250	49.500	57.750	66.000	74.250	82.500	90.750	99.000
		12'	36.000	45.000	54.000	63.000	72.000	81.000	90.000	99.000	108.000
		12 ¹ / ₂ '	38.000	47.500	57.000	66.500	76.000	85.500	95.000	104.500	114.000
		15'	45.000	56.250	67.500	78.750	90.000	101.250	112.500	123.750	135.000
		15 ⁵ / ₈ '	47.500	59.375	71.250	83.125	95.000	106.875	118.750	130.625	142.500
		18'	54.000	67.500	81.000	94.500	108.000	121.500	135.000	148.500	162.000
		19'	57.000	71.250	85.500	99.750	114.000	128.250	142.500	156.750	171.000

Zárléc — Staffeln

	12'	12 ¹ / ₂ '	15'	15 ⁵ / ₈ '	18'	19'	21'	22'	24'
3/4 x 2"	13.500	14.250	16.875	17.813	20.250	21.375	23.625	24.750	27.000
2 x 2"	18.000	19.000	22.500	23.750	27.000	28.500	31.500	33.000	36.000
2 x 3"	27.000	28.500	33.750	35.625	40.500	42.750	47.250	49.500	54.000
3 x 3"	40.500	42.750	50.625	53.438	60.750	64.125	70.875	74.250	81.000
3 x 4"	54.000	57.000	67.500	71.250	81.000	85.500	94.500	99.000	108.000
3 x 5"	67.500	71.250	84.375	89.063	101.250	106.875	118.125	123.750	135.000
4 x 4"	72.000	76.000	90.000	95.000	108.000	114.000	126.000	132.000	144.000
4 x 5"	90.000	95.000	112.500	118.750	135.000	142.500	157.500	165.000	180.000
5 x 5"	112.500	118.750	140.625	148.438	168.750	178.125	196.875	206.250	225.000
5 x 6"	135.000	142.500	168.750	178.125	202.500	213.750	236.250	247.500	270.000

Léc. (10 drbos esomókban) — Latten. (per Bund á 10 Stück)

	3 ¹ / ₄ '	4'	4 ³ / ₄ '	5'	6'	6 ¹ / ₂ '	7'	8'	9'
3/4 x 7/4"	15.586	19.688	23.879	24.609	29.531	31.172	34.453	39.375	44.297
1 x 7/4"	17.813	22.500	26.719	28.125	33.750	35.625	39.375	45.000	50.625
1 x 7/4"	20.781	26.250	31.172	32.813	39.375	41.563	45.938	52.500	59.063
1 x 2"	23.750	30.000	35.625	37.500	45.000	47.500	52.500	60.000	67.500
	9 ¹ / ₂ '	10'	11'	12'	12 ¹ / ₂ '	15'	15 ⁵ / ₈ '	18'	19'
3/4 x 3/4"	46.758	49.219	54.141	59.063	62.344	73.828	77.930	88.594	93.516
1 x 3/4"	53.438	56.250	61.875	67.500	71.250	84.375	89.063	101.250	106.875
1 x 7/4"	62.344	65.625	72.188	78.750	83.125	98.438	103.906	118.125	124.688
1 x 2"	71.250	75.000	82.500	90.000	95.000	112.500	118.750	135.000	142.500

) = 3/4" x 2"

Bécsi méretben fűrészelt faáru. — In wiener Maasse geschnittene Waaren.

55

fillér köblábonkénti **egységár** mellett **egy darabnak ára** az alant felsorolt méretekben,

továbbá:

darabnak köblábtartalma az alant felsorolt méretekben:

Der Preis eines Stückes in den unten angeführten Maassen; wenn ein Kubikfuss kostet

55 Heller

ferner:

ergeben unten angeführte Zahlen den Kubikfussinhalt von

55 Stück

		4"	5"	6"	7"	8"	9"	10"	11"	12"	
1	9 1/2"	3.628	4.536	5.443	6.350	7.257	8.164	9.071	9.978	10.885	
	11"	4.201	5.262	6.302	7.352	8.403	9.453	10.503	11.554	12.604	
	12"	4.583	5.729	6.875	8.021	9.167	10.313	11.458	12.604	13.750	
	12 1/2"	4.838	6.047	7.257	8.466	9.676	10.885	12.095	13.304	14.514	
	15"	5.729	7.161	8.594	10.026	11.458	12.891	14.323	15.755	17.188	
	15 1/2"	6.047	7.559	9.071	10.583	12.095	13.607	15.119	16.630	18.142	
1	18"	6.875	8.594	10.313	12.031	13.750	15.469	17.188	18.908	20.625	
	19"	7.257	9.071	10.885	12.700	14.514	16.328	18.142	19.957	21.771	
	3	9 1/2"	4.838	6.047	7.257	8.466	9.676	10.885	12.095	13.304	14.514
		11"	5.602	7.002	8.403	9.803	11.204	12.604	14.005	15.405	16.806
		12"	6.111	7.639	9.167	10.694	12.222	13.750	15.278	16.806	18.333
		12 1/2"	6.451	8.063	9.676	11.289	12.901	14.514	16.127	17.739	19.352
15"		7.639	9.549	11.458	13.368	15.278	17.188	19.097	21.007	22.917	
15 1/2"		8.063	10.079	12.095	14.111	16.127	18.142	20.158	22.174	24.190	
1	18"	9.167	11.458	13.750	16.042	18.333	20.625	22.917	25.208	27.500	
	19"	9.676	12.095	14.514	16.933	19.352	21.771	24.190	26.609	29.028	
	2	9 1/2"	7.257	9.071	10.885	12.700	14.514	16.328	18.142	19.957	21.771
		11"	8.403	10.503	12.604	14.705	16.806	18.908	21.007	23.108	25.208
		12"	9.167	11.458	13.750	16.042	18.333	20.625	22.917	25.208	27.500
		12 1/2"	9.676	12.095	14.514	16.933	19.352	21.771	24.190	26.609	29.028
15"		11.458	14.323	17.188	20.052	22.917	25.781	28.646	31.510	34.375	
15 1/2"		12.095	15.119	18.142	21.166	24.190	27.214	30.237	33.261	36.285	
3	18"	13.750	17.108	20.625	24.063	27.500	30.938	34.375	37.813	41.250	
	19"	14.514	18.142	21.771	25.399	29.028	32.656	36.285	39.913	43.542	
	4	9 1/2"	10.885	13.607	16.328	19.049	21.771	24.492	27.214	29.936	32.656
		11"	12.604	15.755	18.906	22.057	25.208	28.359	31.510	34.661	37.813
		12"	13.750	17.188	20.625	24.063	27.500	30.938	34.375	37.813	41.250
		12 1/2"	14.514	18.142	21.771	25.399	29.028	32.656	36.285	39.913	43.542
15"		17.188	21.464	25.781	30.078	34.375	38.672	42.969	47.266	51.563	
15 1/2"		18.142	22.678	27.214	31.749	36.285	40.820	45.356	49.891	54.427	
5	18"	20.625	25.781	30.938	36.094	41.250	46.406	51.563	56.719	61.875	
	19"	21.771	27.214	32.656	38.099	43.542	48.984	54.427	59.870	65.313	
	1	9 1/2"	14.514	18.142	21.771	25.399	29.028	32.656	36.285	39.913	43.542
		11"	16.806	21.007	25.208	29.410	33.611	37.813	42.014	46.215	50.417
		12"	18.333	22.917	27.500	32.083	36.667	41.250	45.833	50.417	55.000
		12 1/2"	19.352	24.190	29.028	33.866	38.704	43.542	48.380	53.218	58.056
15"		22.917	28.646	34.375	40.104	45.833	51.563	57.292	63.021	68.750	
15 1/2"		24.190	30.237	36.285	42.332	48.380	54.427	60.475	66.522	72.569	
5	18"	27.500	34.375	41.250	48.125	55.000	61.875	68.750	75.625	82.500	
	19"	29.028	36.285	43.542	50.799	58.056	65.313	72.569	79.826	87.083	
	4	9 1/2"	18.142	22.678	27.214	31.749	36.285	40.820	45.356	49.891	54.427
		11"	21.007	26.259	31.510	36.762	42.014	47.266	52.517	57.769	63.021
		12"	22.917	28.646	34.375	40.104	45.833	51.563	57.292	63.021	68.750
		12 1/2"	24.190	30.237	36.285	42.332	48.380	54.427	60.475	66.522	72.569
15"		28.646	36.007	42.969	50.130	57.292	64.453	71.615	78.776	85.938	
15 1/2"		30.237	37.797	45.356	52.915	60.475	68.034	75.593	83.152	90.712	
5	18"	34.375	42.969	51.563	60.156	68.750	77.344	85.938	94.531	103.125	
	19"	36.285	45.356	54.427	63.498	72.569	81.641	90.712	99.783	108.854	

Bécsi méretheben fűrészelt faáru. — In wiener Maasse geschnittene Waaren.

55

fillér köblábonkénti **egységár** mellett **egy darabnak ára** az alant felsorolt méretekben,

t o v á b b á :

darabnak köblábtartalma az alant felsorolt méretekben :

Der Preis eines Stückes in den unten angeführten Massen, wenn ein Kubikfuss kostet **55** Heiler
 ferner:
 ergeben unten angeführte Zahlen den Kubikfussinhalt von **55** Stück

		4"	5"	6"	7"	8"	9"	10"	11"	12"	
6	4	9 ¹ / ₂ '	21.771	27.214	32.656	38.099	43.542	48.984	54.427	59.870	65.313
		11'	25.206	31.510	37.813	44.115	50.417	56.719	63.021	69.323	75.625
		12'	27.500	34.376	41.250	48.125	55.000	61.875	68.750	75.625	82.500
		1 ³ / ₂ '	29.028	36.285	43.542	50.799	58.056	65.313	72.569	79.826	87.083
		15'	34.376	42.969	51.563	60.156	68.750	77.344	85.938	94.531	103.125
		18'	36.285	45.356	54.427	63.498	72.569	81.641	90.712	99.783	108.854
		19'	43.542	54.427	65.313	76.198	87.083	97.969	108.854	119.740	130.625
7	4	9 ¹ / ₂ '	25.398	31.749	38.099	44.449	50.799	57.148	63.498	69.848	76.198
		11'	29.410	36.762	44.115	51.467	58.819	66.172	73.524	80.877	88.229
		12'	32.083	40.104	48.125	56.146	64.167	72.188	80.208	88.229	96.250
		1 ³ / ₂ '	33.666	42.332	50.799	59.265	67.732	76.198	84.664	93.131	101.597
		15'	40.104	50.130	60.156	70.182	80.208	90.234	100.260	110.286	120.313
		18'	42.332	52.915	63.498	74.081	84.664	95.247	105.830	116.413	126.997
		19'	48.125	60.156	72.188	84.219	96.250	108.281	120.313	132.344	144.375
			50.799	63.498	76.198	88.898	101.597	114.297	126.997	139.696	152.396
2"		9 ¹ / ₂ '	29.028	36.285	43.542	50.799	58.056	65.313	72.569	79.826	87.083
		11'	33.611	42.014	50.417	58.819	67.222	75.625	84.028	92.431	100.833
		12'	36.667	45.833	55.090	64.167	73.333	82.500	91.667	100.833	110.000
		1 ³ / ₂ '	38.704	48.380	58.056	67.732	77.407	87.083	96.759	106.435	116.111
		15'	45.833	57.292	68.750	80.208	91.667	103.125	114.583	126.042	137.500
		18'	48.380	60.475	72.569	84.664	96.759	108.854	120.949	133.044	145.139
		19'	55.000	68.750	82.500	96.250	110.000	123.750	137.500	151.250	165.000
			58.056	72.569	87.083	101.597	116.111	130.625	145.139	159.653	174.167

Zárlecz — Staffeln

	12'	12 ¹ / ₂ '	15'	15 ¹ / ₂ '	18'	19'	21'	22'	24'
6 ¹ / ₂ × 2"	13.750	14.514	17.188	18.142	20.625	21.771	24.063	25.208	27.500
3 × 2"	18.333	19.352	22.917	24.190	27.500	29.028	32.083	33.611	36.667
2 × 3"	27.500	29.028	34.376	36.285	41.250	43.542	48.125	50.417	55.000
3 × 3"	41.250	43.542	51.563	54.427	61.875	65.313	72.188	75.625	82.500
3 × 4"	55.000	58.056	68.750	72.569	82.500	87.083	96.250	100.833	110.000
3 × 5"	68.750	72.569	85.938	90.712	103.125	108.854	120.313	126.042	137.500
4 × 4"	73.333	77.407	91.667	96.759	110.000	116.111	128.333	134.444	146.667
4 × 5"	91.667	96.759	114.583	120.949	137.500	145.139	160.417	168.066	183.333
5 × 5"	114.583	120.949	143.229	151.186	171.875	181.424	200.521	210.069	229.167
5 × 6"	137.500	145.139	171.875	181.424	206.250	217.708	240.625	252.083	275.000

Lécz. (10 drbos csomókban) — Latten. (per Bund á 10 Stück)

	3 ¹ / ₂ '	4'	4 ³ / ₄ '	5'	6'	6 ¹ / ₂ '	7'	8'	9'
3 ¹ / ₂ × 7 ¹ / ₄ "	15.875	20.052	23.812	25.065	30.078	31.749	35.091	40.104	45.117
1 × 6 ¹ / ₄ "	18.142	22.917	27.214	28.646	34.375	36.285	40.104	45.833	51.563
1 × 7 ¹ / ₄ "	21.166	26.736	31.749	33.420	40.104	42.332	46.788	53.472	60.156
1 × 2"	24.190	30.556	36.285	38.194	45.833	48.380	53.472	61.111	68.750
	9 ¹ / ₂ '	10'	11'	12'	12 ¹ / ₂ '	15'	15 ¹ / ₂ '	18'	19'
3 ¹ / ₂ × 7 ¹ / ₄ "	47.624	50.130	55.143	60.156	63.498	75.196	79.373	90.234	95.247
1 × 6 ¹ / ₄ "	54.427	57.292	63.021	68.750	72.569	85.938	90.712	103.125	108.854
1 × 7 ¹ / ₄ "	63.498	66.840	73.524	80.208	84.664	100.260	105.830	120.313	126.997
1 × 2"	72.569	76.389	84.028	91.667	96.759	114.583	120.949	137.500	145.139

) = 3¹/₂" × 2"

Bécsi méretheben fűrészelt faár. — In wioner Maasse geschnittene Waaren.

56

füllér köblábonkénti egységár mellett egy darabnak ára az alant felsorolt méretekben,

t o v á b b á:

darabnak köblábtartalma az alant felsorolt méretekben:

Der Preis eines Stückes in den unten angeführten Maassen, wenn ein Kubikfuss kostet

ferner:

ergeben unten angeführte Zahlen den Kubikfussinhalt von

56

Heller

Stück

		4"	5"	6"	7"	8"	9"	10"	11"	12"	
1	4	9 ¹ / ₂ '	3.694	4.618	5.542	6.465	7.389	8.313	9.236	10.160	11.083
		11'	4.278	5.347	6.417	7.486	8.556	9.625	10.694	11.764	12.833
		12'	4.667	5.833	7.000	8.167	9.333	10.500	11.667	12.833	14.000
		12 ² / ₃ '	4.926	6.157	7.389	8.620	9.852	11.083	12.315	13.546	14.778
		15'	5.833	7.292	8.750	10.208	11.667	13.125	14.583	16.042	17.500
		15 ⁵ / ₆ '	6.157	7.697	9.236	10.775	12.315	13.854	15.394	16.933	18.472
1	3	18'	7.000	8.750	10.500	12.250	14.000	15.750	17.500	19.250	21.000
		19'	7.389	9.236	11.083	12.931	14.778	16.625	18.472	20.319	22.167
		9 ¹ / ₂ '	4.926	6.157	7.389	8.620	9.852	11.083	12.315	13.546	14.778
		11'	5.704	7.130	8.556	9.982	11.407	12.833	14.259	15.685	17.111
		12'	6.222	7.778	9.333	10.889	12.444	14.000	15.556	17.111	18.667
		12 ² / ₃ '	6.568	8.210	9.852	11.494	13.136	14.778	16.420	18.062	19.704
1	2	15'	7.778	9.722	11.667	13.611	15.556	17.500	19.444	21.389	23.333
		15 ⁵ / ₆ '	8.210	10.262	12.315	14.367	16.420	18.472	20.525	22.577	24.630
		18'	9.333	11.667	14.000	16.333	18.667	21.000	23.333	25.667	28.000
		19'	9.852	12.315	14.778	17.241	19.704	22.167	24.630	27.093	29.556
		9 ¹ / ₂ '	7.389	9.236	11.083	12.931	14.778	16.625	18.472	20.319	22.167
		11'	8.556	10.694	12.833	14.972	17.111	19.250	21.389	23.528	25.667
1	4	12'	9.333	11.667	14.000	16.333	18.667	21.000	23.333	25.667	28.000
		12 ² / ₃ '	9.852	12.315	14.778	17.241	19.704	22.167	24.630	27.093	29.556
		15'	11.667	14.583	17.500	20.417	23.333	26.250	29.167	32.083	35.000
		15 ⁵ / ₆ '	12.315	15.394	18.472	21.551	24.630	27.708	30.787	33.866	36.944
		18'	14.000	17.500	21.000	24.500	28.000	31.500	35.000	38.500	42.000
		19'	14.778	18.472	22.167	25.861	29.556	33.250	36.944	40.639	44.333
3	4	9 ¹ / ₂ '	11.083	13.854	16.625	19.396	22.167	24.938	27.708	30.479	33.250
		11'	12.833	16.042	19.250	22.458	25.667	28.875	32.083	35.292	38.500
		12'	14.000	17.500	21.000	24.500	28.000	31.500	35.000	38.500	42.000
		12 ² / ₃ '	14.778	18.472	22.167	25.861	29.556	33.250	36.944	40.639	44.333
		15'	17.500	21.875	26.250	30.625	35.000	39.375	43.750	48.125	52.500
		15 ⁵ / ₆ '	18.472	23.090	27.708	32.326	36.944	41.563	46.181	50.799	55.417
1	1	18'	21.000	26.250	31.500	36.750	42.000	47.250	52.500	57.750	63.000
		19'	22.167	27.708	33.250	38.792	44.333	49.875	55.417	60.958	66.500
		9 ¹ / ₂ '	14.778	18.472	22.167	25.861	29.556	33.250	36.944	40.639	44.333
		11'	17.111	21.389	25.667	29.944	34.222	38.500	42.778	47.056	51.333
		12'	18.667	23.333	28.000	32.667	37.333	42.000	46.667	51.333	56.000
		12 ² / ₃ '	19.704	24.630	29.556	34.481	39.407	44.333	49.259	54.185	59.111
1	4	15'	23.333	29.167	35.000	40.833	46.667	52.500	58.333	64.167	70.000
		15 ⁵ / ₆ '	24.630	30.787	36.944	43.102	49.259	55.417	61.574	67.731	73.889
		18'	28.000	35.000	42.000	49.000	56.000	63.000	70.000	77.000	84.000
		19'	29.556	36.944	44.333	51.722	59.111	66.500	73.889	81.278	88.667
		9 ¹ / ₂ '	18.472	23.090	27.708	32.326	36.944	41.563	46.181	50.799	55.417
		11'	21.389	26.736	32.083	37.431	42.778	48.125	53.472	58.819	64.167
5	4	12'	23.333	29.167	35.000	40.833	46.667	52.500	58.333	64.167	70.000
		12 ² / ₃ '	24.630	30.787	36.944	43.102	49.259	55.417	61.574	67.731	73.889
		15'	29.167	36.458	43.750	51.042	58.333	65.625	72.917	80.208	87.500
		15 ⁵ / ₆ '	30.787	38.484	46.181	53.877	61.574	69.271	76.968	84.664	92.361
		18'	35.000	43.750	52.500	61.250	70.000	78.750	87.500	96.250	105.000
		19'	36.944	46.181	55.417	64.653	73.889	83.125	92.361	101.597	110.833

Bécsi méretben fűrészelt faaru. — In wiener Maasse geschnittene Waaren.

56

fillér köblábonkénti egységár mellett egy darabnak ára az alant felsorolt méretekbén,

t o v á b b á:

darabnak köblábtartalma az alant felsorolt méretekbén:

Der Preis eines Stückes in den unten angeführten Maassen, wenn ein Kubikfuss kostet

ferner:

ergeben unten angeführte Zahlen den Kubikfussinhalt von

56

Heller

Stück

		4'	5'	6'	7'	8'	9'	10'	11'	12'	
6	4	9 ¹ / ₂ '	22.167	27.708	33.250	38.792	44.333	49.875	55.417	60.958	66.500
		11'	25.667	32.083	38.500	44.917	51.333	57.750	64.167	70.583	77.000
		12'	28.000	35.000	42.000	49.000	56.000	63.000	70.000	77.000	84.000
		12 ² / ₃ '	29.556	36.944	44.333	51.722	59.111	66.500	73.889	81.278	88.667
		15'	35.000	43.750	52.500	61.250	70.000	78.750	87.500	96.250	105.000
		15 ⁵ / ₆ '	36.944	46.181	55.417	64.653	73.889	83.125	92.361	101.597	110.833
		18'	42.000	52.500	63.000	73.500	84.000	94.500	105.000	115.500	126.000
		19'	44.333	55.417	66.500	77.583	88.667	99.750	110.833	121.917	133.000
7	4	9 ¹ / ₂ '	25.861	32.326	38.792	45.257	51.722	58.188	64.653	71.118	77.583
		11'	29.944	37.431	44.917	52.403	59.889	67.375	74.861	82.347	89.833
		12'	32.667	40.833	49.000	57.167	65.333	73.500	81.667	89.833	98.000
		12 ² / ₃ '	34.481	43.102	51.722	60.343	68.963	77.583	86.204	94.824	103.444
		15'	40.833	51.042	61.250	71.458	81.667	91.875	102.083	112.292	122.500
		15 ⁵ / ₆ '	43.102	53.877	64.653	75.428	86.204	96.979	107.755	118.530	129.306
		18'	49.000	61.250	73.500	85.750	98.000	110.250	122.500	134.750	147.000
		19'	51.722	64.653	77.583	90.514	103.444	116.375	129.306	142.236	155.167
2"		9 ¹ / ₂ '	29.556	36.944	44.333	51.722	59.111	66.500	73.889	81.278	88.667
		11'	34.222	42.778	51.333	59.889	68.444	77.000	85.556	94.111	102.667
		12'	37.333	46.667	56.000	65.333	74.667	84.000	93.333	102.667	112.000
		12 ² / ₃ '	39.407	49.259	59.111	68.963	78.815	88.667	98.519	108.370	118.222
		15'	46.667	58.333	70.000	81.667	93.333	105.000	116.667	128.333	140.000
		15 ⁵ / ₆ '	49.259	61.574	73.889	86.204	98.519	110.833	123.148	135.463	147.778
		18'	56.000	70.000	84.000	98.000	112.000	126.000	140.000	154.000	168.000
		19'	59.111	73.889	88.667	103.444	118.222	133.000	147.778	162.556	177.333

Zárléc -- Staffeln

	12'	12 ² / ₃ '	15'	15 ⁵ / ₆ '	18'	19'	21'	23'	24'
6 ¹ / ₄ × 2"	14.000	14.778	17.500	18.472	21.000	22.167	24.500	25.667	28.000
2 × 2"	18.667	19.704	23.333	24.630	28.000	29.556	32.667	34.222	37.333
2 × 3"	28.000	29.556	35.000	36.944	42.000	44.333	49.000	51.333	56.000
3 × 3"	42.000	44.333	52.500	55.417	63.000	66.500	73.500	77.000	84.000
3 × 4"	56.000	59.111	70.000	73.889	84.000	88.667	98.000	102.667	112.000
3 × 5"	70.000	73.889	87.500	92.361	106.000	110.833	122.500	128.333	140.000
4 × 4"	74.667	78.815	93.333	98.519	112.000	118.222	130.667	136.889	149.333
4 × 5"	93.333	98.519	116.667	123.148	140.000	147.778	163.333	171.111	186.667
5 × 5"	116.667	123.148	145.833	153.935	175.000	184.722	204.167	213.889	233.333
5 × 6"	140.000	147.778	175.000	184.722	210.000	221.667	245.000	256.667	280.000

Léc. (10 drbos csomókban) — Latten. (per Bund à 10 Stück)

	3 ¹ / ₆ '	4'	4 ¹ / ₄ '	5'	6'	6 ¹ / ₃ '	7'	8'	9'
3 ¹ / ₄ × 7 ¹ / ₄ "	16.163	20.417	24.245	25.521	30.625	32.326	35.729	40.833	45.938
1 × 9 ¹ / ₄ "	18.472	23.333	27.708	29.167	35.000	36.944	40.833	46.667	52.500
1 × 7 ¹ / ₄ "	21.551	27.222	32.326	34.028	40.833	43.102	47.639	54.444	61.250
1 × 2"	24.630	31.111	36.944	38.889	46.667	49.259	54.444	62.222	70.000
	9 ¹ / ₂ '	10'	11'	12'	12 ² / ₃ '	15'	15 ⁵ / ₆ '	18'	19'
3 ¹ / ₄ × 7 ¹ / ₄ "	48.490	51.042	58.146	61.250	64.653	76.563	80.816	91.875	96.979
1 × 6 ¹ / ₄ "	55.417	58.333	64.167	70.000	73.889	87.500	92.361	105.000	110.833
1 × 7 ¹ / ₄ "	64.653	68.056	74.861	81.667	86.204	102.083	107.755	122.500	129.306
1 × 2"	73.889	77.778	85.556	93.333	98.519	116.667	123.148	140.000	147.778

*) = 9¹/₄" × 2"

Bécsi méretben fűrészelt faár. — In wiener Maasse geschnittene Waaren.

57

fillér köblábonkénti **egységár** mellett **egy darabnak ára** az alant felsorolt méretekben,

t o v á b b á:

darabnak köblábtartalma az alant felsorolt méretekben:

Der Preis eines Stückes in den unten angeführten Maassen, wenn ein Kubikfuss kostet

ferner:

ergeben unten angeführte Zahlen den Kubikfussinhalt von

Heller

Stück

		4"	5"	6"	7"	8"	9"	10"	11"	12"
1	9 1/2'	3.760	4.701	5.641	6.581	7.521	8.461	9.401	10.341	11.281
	11'	4.364	5.443	6.531	7.620	8.708	9.797	10.885	11.974	13.063
	12'	4.750	5.938	7.125	8.313	9.500	10.688	11.875	13.063	14.250
	12 2/3'	5.014	6.267	7.521	8.774	10.028	11.281	12.535	13.788	15.042
	15'	5.938	7.422	8.906	10.391	11.875	13.359	14.844	16.328	17.813
	15 5/6'	6.267	7.834	9.401	10.968	12.535	14.102	15.668	17.235	18.802
	18'	7.125	8.906	10.688	12.469	14.250	16.031	17.813	19.594	21.375
19'	7.521	9.401	11.281	13.161	15.042	16.922	18.802	20.682	22.563	
1	9 1/2'	5.014	6.267	7.521	8.774	10.028	11.281	12.535	13.788	15.042
	11'	5.806	7.267	8.708	10.160	11.611	13.063	14.514	15.965	17.417
	12'	6.333	7.917	9.500	11.083	12.667	14.250	15.833	17.417	19.000
	12 2/3'	6.885	8.556	10.228	11.899	13.570	15.242	16.713	18.384	20.056
	15'	7.917	9.899	11.875	13.854	15.833	17.813	19.792	21.771	23.750
	15 5/6'	8.366	10.446	12.535	14.624	16.713	18.802	20.891	22.980	25.069
	18'	9.500	11.875	14.250	16.625	19.000	21.375	23.750	26.125	28.500
19'	10.028	12.535	15.042	17.549	20.056	22.563	25.069	27.576	30.083	
1	9 1/2'	7.521	9.401	11.281	13.161	15.042	16.922	18.802	20.682	22.563
	11'	8.708	10.885	13.063	15.240	17.417	19.594	21.771	23.948	26.125
	12'	9.500	11.875	14.250	16.625	19.000	21.375	23.750	26.125	28.500
	12 2/3'	10.028	12.535	15.042	17.549	20.056	22.563	25.069	27.576	30.083
	15'	11.875	14.844	17.813	20.781	23.750	26.719	29.688	32.656	35.625
	15 5/6'	12.535	15.668	18.802	21.936	25.069	28.203	31.337	34.470	37.604
	18'	14.250	17.813	21.375	24.938	28.500	32.063	35.625	39.188	42.750
19'	15.042	18.802	22.563	26.323	30.083	33.844	37.604	41.365	45.125	
3	9 1/2'	11.281	14.102	16.922	19.742	22.563	25.383	28.203	31.023	33.844
	11'	13.063	16.328	19.594	22.859	26.125	29.391	32.656	35.922	39.188
	12'	14.250	17.813	21.375	24.938	28.500	32.063	35.625	39.188	42.750
	12 2/3'	15.042	18.802	22.563	26.323	30.083	33.844	37.604	41.365	45.125
	15'	17.813	22.266	26.719	31.172	35.625	40.078	44.531	48.984	53.438
	15 5/6'	18.802	23.503	28.203	32.904	37.604	42.305	47.005	51.706	56.406
	18'	21.375	26.719	32.063	37.406	42.750	48.094	53.438	58.701	64.125
19'	22.563	28.203	33.844	39.484	45.125	50.766	56.406	62.047	67.688	
1	9 1/2'	15.042	18.802	22.563	26.323	30.083	33.844	37.604	41.365	45.125
	11'	17.417	21.771	26.125	30.479	34.833	39.188	43.542	47.896	52.250
	12'	19.000	23.750	28.500	33.250	38.000	42.750	47.500	52.250	57.000
	12 2/3'	20.056	25.069	30.083	35.097	40.111	45.125	50.139	55.153	60.167
	15'	23.750	29.688	35.625	41.563	47.500	53.438	59.375	65.313	71.250
	15 5/6'	25.069	31.337	37.604	43.872	50.139	56.406	62.674	68.941	75.208
	18'	28.500	35.625	42.750	49.875	57.000	64.125	71.250	78.375	85.500
19'	30.083	37.604	45.125	52.646	60.167	67.688	75.208	82.729	90.250	
5	9 1/2'	18.802	23.503	28.203	32.904	37.604	42.305	47.005	51.706	56.406
	11'	21.771	27.214	32.656	38.099	43.542	48.984	54.427	59.870	65.313
	12'	23.750	29.688	35.625	41.563	47.500	53.438	59.375	65.313	71.250
	12 2/3'	25.069	31.337	37.604	43.872	50.139	56.406	62.674	68.941	75.208
	15'	29.688	37.109	44.531	51.953	59.375	66.797	74.219	81.641	89.063
	15 5/6'	31.337	39.171	47.005	54.839	62.674	70.508	78.342	86.176	94.010
	18'	35.625	44.531	53.438	62.344	71.250	80.156	89.063	97.969	106.875
19'	37.604	47.005	56.406	65.807	75.208	84.609	94.010	103.411	112.813	

Bécsi méretben fűrészelt faáru. — In wiener Maasse geschnittene Waaren.

57 fillér köblábonkénti **egységár** mellett **egy darabnak ára** az alant felsorolt méretekből,
t o v á b b á:
darabnak köblábtartalma az alant felsorolt méretekből:

Der Preis eines Stückes in den unten angeführten Maassen, wenn ein Kubikfuss kostet **57** Heller
 ferner:
 ergeben unten angeführte Zahlen den Kubikfussinhalt von **57** Stück

		4''	5''	6''	7''	8''	9''	10''	11''	12''
6	9 ¹ / ₂ '	22.563	28.203	33.844	39.484	45.125	50.766	56.406	62.047	67.688
	11'	26.125	32.656	39.188	45.719	52.250	58.781	65.313	71.844	78.375
	12'	28.500	35.625	42.750	49.875	57.000	64.125	71.250	78.375	85.500
	12 ² / ₃ '	30.083	37.604	45.125	52.646	60.167	67.688	75.208	82.729	90.250
	15 ¹ / ₆ '	35.625	44.531	53.438	62.344	71.250	80.156	89.063	97.969	106.875
	18'	42.750	53.438	64.125	74.813	85.500	96.188	106.875	117.563	128.250
	19'	45.125	56.406	67.688	78.969	90.250	101.531	112.813	124.094	135.375
7	9 ¹ / ₂ '	26.323	32.904	39.484	46.065	52.646	59.227	65.807	72.388	78.969
	11'	30.479	38.099	45.719	53.339	60.958	68.578	76.198	83.818	91.438
	12'	33.250	41.563	49.875	58.188	66.500	74.813	83.125	91.438	99.750
	12 ² / ₃ '	35.097	43.872	52.646	61.420	70.194	78.969	87.743	96.517	105.292
	15'	41.563	51.953	62.344	72.734	83.125	93.516	103.906	114.297	124.688
	15 ¹ / ₆ '	43.872	54.839	65.807	76.775	87.743	98.711	109.679	120.647	131.615
	18'	49.875	62.344	74.813	87.281	99.750	112.219	124.688	137.156	149.625
	19'	52.646	65.807	78.969	92.130	105.292	118.453	131.615	144.776	157.938
2''	9 ¹ / ₂ '	30.083	37.604	45.125	52.646	60.167	67.688	75.208	82.729	90.250
	11'	34.833	43.542	52.250	60.958	69.667	78.375	87.083	95.792	104.500
	12'	38.000	47.500	57.000	66.500	76.000	85.500	95.000	104.500	114.000
	12 ² / ₃ '	40.111	50.139	60.167	70.194	80.222	90.250	100.278	110.306	120.333
	15'	47.500	59.375	71.250	83.125	95.000	106.875	118.750	130.625	142.500
	15 ¹ / ₆ '	50.139	62.674	75.208	87.743	100.278	112.813	125.347	137.882	150.417
	18'	57.000	71.250	85.500	99.750	114.000	128.250	142.500	156.750	171.000
	19'	60.167	75.208	90.250	105.292	120.333	135.375	150.417	165.458	180.500

Zárléc — Staffeln

	12'	12 ² / ₃ '	15'	15 ¹ / ₆ '	18'	19'	21'	22'	24'
6/4 x 2''	14.250	15.042	17.813	18.802	21.375	22.563	24.938	26.125	28.500
2 x 3''	19.000	20.056	23.750	25.069	28.500	30.083	33.250	34.833	38.000
2 x 3''	28.500	30.083	35.625	37.604	42.750	45.125	49.875	52.250	57.000
3 x 3''	42.750	45.125	53.438	56.406	64.125	67.688	74.813	78.375	85.500
3 x 4''	57.000	60.167	71.250	75.208	85.500	90.250	99.750	104.500	114.000
3 x 5''	71.250	75.208	89.063	94.010	106.875	112.813	124.688	130.625	142.500
4 x 4''	76.000	80.222	95.000	100.278	114.000	120.333	133.000	139.333	152.000
4 x 5''	95.000	100.278	118.750	125.347	142.500	150.417	166.250	174.167	190.000
5 x 5''	118.750	125.347	148.437	156.684	178.125	188.021	207.813	217.708	237.500
5 x 6''	142.500	150.417	178.125	188.021	213.750	225.625	249.375	261.250	285.000

Léc. (10 drbos csomókban) — Latten. (per Bund á 10 Stück)

	3 ¹ / ₆ '	4'	4 ³ / ₄ '	5'	6'	6 ¹ / ₂ '	7'	8'	9'
2/4 x 7 ¹ / ₂ '	16.452	20.781	24.678	26.977	31.172	32.904	36.367	41.563	46.758
1 x 4 ¹ / ₂ '	18.802	23.750	28.203	29.688	35.625	37.604	41.563	47.500	53.438
1 x 7 ¹ / ₂ '	21.936	27.708	32.904	34.635	41.563	43.872	48.490	55.417	62.344
1 x 2'	25.069	31.667	37.604	39.583	47.500	50.139	55.417	63.333	71.250
	9 ¹ / ₂ '	10'	11'	12'	12 ² / ₃ '	15'	15 ¹ / ₆ '	18'	19'
2/4 x 7 ¹ / ₂ '	49.366	51.953	57.148	62.344	65.807	77.930	82.256	93.516	98.711
1 x 4 ¹ / ₂ '	56.406	59.375	65.313	71.250	75.208	89.063	94.010	106.875	112.813
1 x 7 ¹ / ₂ '	65.807	69.271	76.198	83.125	87.743	103.906	109.679	124.688	131.615
1 x 2'	75.208	79.167	87.083	95.000	100.278	118.750	125.347	142.500	150.417

7 — 2/4 x 2'

Bécsi méretheben fűrészelt faáru. — In wiener Maasse geschnittene Waaren.

58

fillér köblábonkénti **egységár** mellett **egy darabnak ára** az alatt felsorolt méretekben,

t o v á b b á :

darabnak köblábtartalma az alatt felsorolt méretekben :

Der Preis eines Stückes in den unten angeführten Maassen, wenn ein Kubikfuss kostet **58 Heller**

ferner:

ergeben unten angeführte Zahlen den Kubikfussinhalt von **58 Stück**

		4"	5"	6"	7"	8"	9"	10"	11"	12"	
1	4	9 ¹ / ₂ '	3.826	4.783	5.740	6.696	7.653	8.609	9.566	10.523	11.479
		11'	4.431	5.538	6.646	7.753	8.861	9.969	11.076	12.184	13.292
		12'	4.833	6.042	7.250	8.458	9.667	10.875	12.083	13.292	14.500
		12 ² / ₃ '	5.102	6.377	7.653	8.928	10.204	11.479	12.755	14.030	15.306
		15'	6.042	7.552	9.063	10.573	12.083	13.594	15.104	16.615	18.125
		15 ⁵ / ₆ '	6.377	7.972	9.566	11.160	12.755	14.349	15.943	17.538	19.132
		18'	7.250	9.063	10.875	12.688	14.500	16.313	18.125	19.938	21.750
	19'	7.653	9.566	11.479	13.392	15.306	17.219	19.132	21.045	22.958	
1	3	9 ¹ / ₂ '	5.102	6.377	7.653	8.928	10.204	11.479	12.755	14.030	15.306
		11'	5.907	7.384	8.861	10.338	11.815	13.292	14.769	16.245	17.722
		12'	6.444	8.056	9.667	11.278	12.889	14.500	16.111	17.722	19.333
		12 ² / ₃ '	6.802	8.503	10.204	11.904	13.605	15.306	17.006	18.707	20.407
		15'	8.056	10.089	12.083	14.097	16.111	18.125	20.139	22.154	24.167
		15 ⁵ / ₆ '	8.503	10.629	12.755	14.880	17.006	19.132	21.258	23.394	25.509
		18'	9.667	12.083	14.500	16.917	19.333	21.750	24.167	26.583	29.000
	19'	10.204	12.755	15.306	17.856	20.407	22.958	25.059	28.060	30.611	
1	2	9 ¹ / ₂ '	7.653	9.566	11.479	13.392	15.306	17.219	19.132	21.045	22.958
		11'	8.861	11.076	13.292	15.507	17.722	19.938	22.153	24.368	26.583
		12'	9.667	12.083	14.500	16.917	19.333	21.750	24.167	26.583	29.000
		12 ² / ₃ '	10.204	12.755	15.306	17.856	20.407	22.958	25.059	28.060	30.611
		15'	12.083	15.104	18.125	21.146	24.167	27.188	30.208	33.229	36.250
		15 ⁵ / ₆ '	12.755	15.943	19.132	22.321	25.509	28.698	31.887	35.075	38.264
		18'	14.500	18.125	21.750	25.375	29.000	32.625	36.250	39.875	43.500
	19'	15.306	19.132	22.958	26.785	30.611	34.438	38.264	42.090	45.917	
3	4	9 ¹ / ₂ '	11.479	14.349	17.219	20.089	22.958	25.828	28.698	31.568	34.438
		11'	13.292	16.615	19.938	23.260	26.583	29.906	33.229	36.552	39.875
		12'	14.500	18.125	21.750	25.375	29.000	32.625	36.250	39.875	43.500
		12 ² / ₃ '	15.306	19.132	22.958	26.785	30.611	34.438	38.264	42.090	45.917
		15'	18.125	22.656	27.188	31.719	36.250	40.781	45.313	49.844	54.375
		15 ⁵ / ₆ '	19.132	23.915	28.698	33.481	38.264	43.047	47.830	52.613	57.396
		18'	21.750	27.188	32.625	38.063	43.500	48.938	54.375	59.813	65.250
	19'	22.958	28.698	34.438	40.177	45.917	51.656	57.396	63.135	68.875	
1	1	9 ¹ / ₂ '	15.306	19.132	22.958	26.785	30.611	34.438	38.264	42.090	45.917
		11'	17.722	22.153	26.583	31.014	35.444	39.875	44.306	48.736	53.167
		12'	19.333	24.167	29.000	33.833	38.667	43.500	48.333	53.167	58.000
		12 ² / ₃ '	20.407	25.509	30.611	35.713	40.815	45.917	51.019	56.120	61.222
		15'	24.167	30.208	36.250	42.292	48.333	54.375	60.417	66.458	72.500
		15 ⁵ / ₆ '	25.509	31.887	38.264	44.641	51.019	57.396	63.773	70.150	76.528
		18'	29.000	36.250	43.500	50.750	58.000	65.250	72.500	79.750	87.000
	19'	30.611	38.264	45.917	53.569	61.222	68.875	76.528	84.181	91.833	
5	4	9 ¹ / ₂ '	19.132	23.915	28.698	33.481	38.264	43.047	47.830	52.613	57.396
		11'	22.153	27.691	33.229	38.767	44.306	49.844	55.382	60.920	66.458
		12'	24.167	30.208	36.250	42.292	48.333	54.375	60.417	66.458	72.500
		12 ² / ₃ '	25.509	31.887	38.264	44.641	51.019	57.396	63.773	70.150	76.528
		15'	30.208	37.760	45.313	52.865	60.417	67.969	75.521	83.073	90.625
		15 ⁵ / ₆ '	31.887	39.858	47.830	55.802	63.773	71.745	79.716	87.688	95.660
		18'	36.250	45.313	54.375	63.438	72.500	81.563	90.625	99.688	108.750
	19'	38.264	47.830	57.396	66.962	76.528	86.094	95.660	105.226	114.792	

Bécsi méretben fűrészelt faáru. — In wiener Maasse geschnittene Waaren.

58 fillér köblábonkénti **egységár** mellett **egy darabnak ára** az alant felsorolt méretekben,
 továbbá:
darabnak köblábtartalma az alant felsorolt méretekben:

Der Preis eines Stückes in den unten angeführten Maassen, wenn ein Kubikfuss kostet **58** Heller
 ferner:
 ergeben unten angeführte Zahlen den Kubikfussinhalt von **58** Stück

		4"	5"	6"	7"	8"	9"	10"	11"	12"
6	9 ¹ / ₂ '	22.958	28.698	34.438	40.177	45.917	51.656	57.396	63.135	68.875
	11'	26.583	33.229	39.875	46.521	53.167	59.813	66.458	73.104	79.750
	12'	29.000	36.250	43.500	50.750	58.000	65.250	72.500	79.750	87.000
	12 ² / ₃ '	30.611	38.264	45.917	53.569	61.222	68.875	76.528	84.181	91.833
	15'	36.250	45.313	54.375	63.438	72.500	81.563	90.625	99.688	108.750
	15 ⁵ / ₆ '	38.264	47.830	57.396	66.962	76.528	86.094	95.660	105.226	114.792
7	18'	43.500	54.375	65.250	76.125	87.000	97.875	108.750	119.625	130.500
	19'	45.917	57.396	68.875	80.354	91.833	103.313	114.792	126.271	137.750
	9 ¹ / ₂ '	26.785	33.481	40.177	46.873	53.569	60.266	66.962	73.658	80.354
	11'	31.014	38.767	46.521	54.274	62.028	69.781	77.535	85.288	93.042
	12'	33.833	42.292	50.750	59.208	67.667	76.125	84.583	93.042	101.500
	12 ² / ₃ '	35.713	44.641	53.569	62.498	71.426	80.354	89.282	98.211	107.139
4	15'	42.292	52.865	63.438	74.010	84.583	95.156	105.729	116.302	126.875
	15 ⁵ / ₆ '	44.641	55.802	66.962	78.122	89.282	100.443	111.603	122.763	133.924
	18'	50.750	63.438	76.125	88.813	101.500	114.188	126.875	139.563	152.250
	19'	53.569	66.962	80.354	93.747	107.139	120.531	133.924	147.316	160.708
	9 ¹ / ₂ '	30.611	38.264	45.917	53.569	61.222	68.875	76.528	84.181	91.833
	11'	35.444	44.306	53.167	62.028	70.889	79.750	88.611	97.472	106.333
2"	12'	38.667	48.333	58.000	67.667	77.333	87.000	96.667	106.333	116.000
	12 ² / ₃ '	40.815	51.018	61.222	71.426	81.630	91.833	102.037	112.241	122.444
	15'	48.333	60.417	72.500	84.583	96.667	108.750	120.833	132.917	145.000
	15 ⁵ / ₆ '	51.019	63.773	76.528	89.282	102.037	114.792	127.546	140.301	153.056
	18'	58.000	72.500	87.000	101.500	116.000	130.500	145.000	159.500	174.000
	19'	61.222	76.528	91.833	107.139	122.444	137.750	153.056	168.361	183.667

Zárléc — Staffeln

	12'	12 ² / ₃ '	15'	15 ⁵ / ₆ '	18'	19'	21'	22'	24'
6 ¹ / ₂ ' × 2"	14.500	15.306	18.125	19.132	21.750	22.958	25.375	26.583	29.000
2 × 2"	19.333	20.407	24.167	25.509	29.000	30.611	33.833	35.444	38.667
2 × 3"	29.000	30.611	36.250	38.264	43.500	45.917	50.750	53.167	58.000
3 × 3"	43.500	45.917	54.375	57.396	65.250	68.875	76.125	79.750	87.000
3 × 4"	58.000	61.222	72.500	76.528	87.000	91.833	101.500	106.333	116.000
3 × 5"	72.500	76.528	90.625	95.650	108.750	114.792	126.875	132.917	145.000
4 × 4"	77.333	81.630	96.667	102.037	116.000	122.444	135.333	141.778	154.667
4 × 5"	96.667	102.037	120.833	127.546	145.000	153.056	169.167	177.222	193.333
5 × 5"	120.833	127.546	151.042	159.433	181.250	191.319	211.458	221.528	241.667
5 × 6"	145.000	153.056	181.250	191.319	217.500	229.583	253.750	265.833	290.000

Léc. (10 drbos csomókban) — Latten. (per Bund á 10 Stück)

	3 ¹ / ₂ '	4'	4 ³ / ₄ '	5'	6'	6 ¹ / ₂ '	7'	8'	9'
3 ¹ / ₂ ' × 7 ¹ / ₄ '	16.740	21.146	25.111	26.432	31.719	33.481	37.005	42.292	47.578
1 × 3 ¹ / ₂ '	19.132	24.167	28.698	30.208	36.250	38.264	42.292	48.333	54.375
1 × 7 ¹ / ₄ '	22.321	28.194	33.481	35.243	42.292	44.641	49.340	56.389	63.438
1 × 2"	25.509	32.222	38.264	40.278	48.333	51.019	56.389	64.444	72.500
	9 ¹ / ₂ '	10'	11'	12'	12 ² / ₃ '	15'	15 ⁵ / ₆ '	18'	19'
3 ¹ / ₂ ' × 7 ¹ / ₄ '	50.221	52.865	58.151	63.438	66.962	79.297	83.702	95.156	100.443
1 × 3 ¹ / ₂ '	57.396	60.417	66.458	72.500	76.528	90.625	95.660	108.750	114.792
1 × 7 ¹ / ₄ '	66.962	70.486	77.535	84.583	89.282	105.729	111.603	126.875	133.924
1 × 2"	76.528	80.566	88.611	96.667	102.037	120.833	127.546	145.000	153.056

*) = 3¹/₂' × 2"

Bécsi méretben fűrészelt faáru. — In wiener Maasse geschnittene Waaren.

59

fillér köblábonkénti **egységár** mellett **egy darabnak ára** az alant felsorolt méretekben,

t o v á b b á :

darabnak köblábtartalma az alant felsorolt méretekben :

Der Preis eines Stückes in den unten angeführten Maassen, wenn ein Kubikfuss kostet

59

Heller

ferner :

ergeben unten angeführte Zahlen den Kubikfussinhalt von

Stück

		4"	5"	6"	7"	8"	9"	10"	11"	12"	
1	9 ^{1/2}	3.892	4.865	5.839	6.812	7.785	8.758	9.731	10.704	11.677	
	11	4.507	5.634	6.760	7.887	9.014	10.141	11.267	12.394	13.521	
	12	4.917	6.146	7.375	8.604	9.833	11.063	12.292	13.521	14.750	
	13 ^{1/2}	5.190	6.487	7.785	9.082	10.380	11.677	12.975	14.272	15.569	
	15	6.146	7.662	9.219	10.755	12.292	13.828	15.365	16.901	18.438	
	15 ^{1/2}	6.487	8.109	9.731	11.353	12.975	14.596	16.218	17.840	19.462	
1	4	7.375	9.219	11.063	12.906	14.750	16.594	18.438	20.281	22.125	
	19	7.785	9.731	11.677	13.623	15.569	17.516	19.462	21.408	23.354	
	1	3	5.190	6.487	7.785	9.082	10.380	11.677	12.975	14.272	15.569
		11	6.009	7.512	9.014	10.516	12.019	13.521	15.023	16.525	18.028
		12	6.556	8.194	9.833	11.472	13.111	14.750	16.389	18.028	19.667
		13 ^{1/2}	6.920	8.650	10.380	12.110	13.840	15.569	17.299	19.029	20.759
15		8.194	10.243	12.292	14.340	16.389	18.438	20.486	22.535	24.583	
15 ^{1/2}		8.650	10.812	12.975	15.137	17.299	19.462	21.624	23.787	25.949	
1	2	8.833	12.292	14.750	17.208	19.667	22.125	24.583	27.042	29.500	
	19	10.380	12.975	15.569	18.164	20.759	23.354	25.949	28.544	31.139	
	1	2	7.785	9.731	11.677	13.623	15.569	17.516	19.462	21.408	23.354
		11	9.014	11.267	13.521	15.774	18.028	20.281	22.535	24.788	27.042
		12	9.833	12.292	14.750	17.208	19.667	22.125	24.583	27.042	29.500
		13 ^{1/2}	10.380	12.975	15.569	18.164	20.759	23.354	25.949	28.544	31.139
15		12.292	15.365	18.438	21.510	24.583	27.656	30.729	33.802	36.875	
15 ^{1/2}		12.975	16.218	19.462	22.705	25.949	29.193	32.436	35.680	38.924	
3	4	14.750	18.438	22.125	25.813	29.500	33.188	36.875	40.563	44.250	
	19	15.569	19.462	23.354	27.247	31.139	35.031	38.924	42.816	46.708	
	3	4	11.677	14.596	17.516	20.435	23.354	26.273	29.193	32.112	35.031
		11	13.521	16.901	20.281	23.661	27.042	30.422	33.802	37.182	40.563
		12	14.750	18.438	22.125	25.813	29.500	33.188	36.875	40.563	44.250
		13 ^{1/2}	15.569	19.462	23.354	27.247	31.139	35.031	38.924	42.816	46.708
15		18.438	23.047	27.656	32.266	36.875	41.484	46.094	50.703	55.313	
15 ^{1/2}		19.462	24.327	29.193	34.058	38.924	43.789	48.655	53.520	58.385	
1	1	22.125	27.656	33.188	38.719	44.250	49.781	55.313	60.844	66.375	
	19	23.354	29.193	35.031	40.870	46.708	52.547	58.385	64.224	70.063	
	1	1	15.569	19.462	23.354	27.247	31.139	35.031	38.924	42.816	46.708
		11	18.028	22.535	27.042	31.549	36.056	40.563	45.069	49.576	54.083
		12	19.667	24.583	29.500	34.417	39.333	44.250	49.167	54.083	59.000
		13 ^{1/2}	20.759	25.949	31.139	36.329	41.519	46.708	51.898	57.088	62.278
15		24.583	30.729	36.875	43.021	49.167	55.313	61.458	67.604	73.750	
15 ^{1/2}		25.949	32.436	38.924	45.411	51.898	58.385	64.873	71.380	77.847	
5	4	29.500	36.875	44.250	51.625	59.000	66.375	73.750	81.125	88.500	
	19	31.139	38.924	46.708	54.493	62.278	70.063	77.847	85.632	93.417	
	5	4	19.462	24.327	29.193	34.058	38.924	43.789	48.655	53.520	58.385
		11	22.535	28.168	33.802	39.436	45.069	50.703	56.337	61.970	67.604
		12	24.583	30.729	36.875	43.021	49.167	55.313	61.458	67.604	73.750
		13 ^{1/2}	25.949	32.436	38.924	45.411	51.898	58.385	64.873	71.380	77.847
15		30.729	38.411	46.094	53.776	61.458	69.141	76.823	84.505	92.188	
15 ^{1/2}		32.436	40.545	48.655	56.764	64.873	72.982	81.091	89.200	97.309	
5	4	36.875	46.094	55.313	64.531	73.750	82.969	92.188	101.406	110.625	
	19	38.924	48.655	58.385	68.116	77.847	87.578	97.309	107.040	116.771	

Bécsi méretheben fűrészelt faár. — In wiener Maasse geschnittene Waaren.

59

fillér köblábonkénti **egységár** mellett **egy darabnak ára** az alant felsorolt méretekben,

t o v á b b á:

darabnak köblábtartalma az alant felsorolt méretekben:

Der Preis eines Stückes in den unten angeführten Maassen, wenn ein Kubikfuss kostet

ferner:

ergeben unten angeführte Zahlen den Kubikfussinhalt von

59

Heller

Stück

		4"	5"	6"	7"	8"	9"	10"	11"	12"
6	9 ¹ / ₂ '	23.354	29.193	35.031	40.870	46.708	52.547	58.385	64.224	70.063
	11'	27.042	33.802	40.563	47.323	54.083	60.844	67.604	74.365	81.125
	12'	29.500	36.875	44.250	51.625	59.000	66.375	73.750	81.125	88.500
	12 ² / ₃ '	31.139	38.924	46.708	54.493	62.278	70.063	77.847	85.632	93.417
	15'	36.875	46.094	55.313	64.531	73.750	82.969	92.188	101.406	110.625
	15 ¹ / ₂ '	38.924	48.655	58.385	68.116	77.847	87.578	97.309	107.040	116.771
7	12'	44.250	55.313	66.375	77.438	88.500	99.563	110.625	121.688	132.750
	12 ² / ₃ '	46.708	58.385	70.063	81.740	93.417	105.094	116.771	128.448	140.125
	9 ¹ / ₂ '	27.247	34.058	40.870	47.681	54.493	61.305	68.116	74.928	81.740
	11'	31.549	39.436	47.323	55.210	63.097	70.984	78.872	86.759	94.646
	12'	34.417	43.021	51.625	60.229	68.833	77.438	86.042	94.646	103.250
	12 ² / ₃ '	36.329	45.411	54.493	63.575	72.657	81.740	90.822	99.904	108.986
2"	15'	43.021	53.776	64.531	75.286	86.042	96.797	107.552	118.307	129.063
	15 ¹ / ₂ '	45.411	56.764	68.116	79.469	90.822	102.174	113.527	124.880	136.233
	18'	51.625	64.531	77.438	90.344	103.250	116.156	129.063	141.969	154.875
	19'	54.493	68.116	81.740	95.363	108.986	122.609	136.233	149.856	163.479
	9 ¹ / ₂ '	31.139	38.924	46.708	54.493	62.278	70.063	77.847	85.632	93.417
	11'	36.056	45.069	54.083	63.097	72.111	81.125	90.139	99.153	108.167
2"	12'	39.333	49.167	59.000	68.833	78.667	88.500	98.333	108.167	118.000
	12 ² / ₃ '	41.519	51.898	62.278	72.657	83.037	93.417	103.796	114.176	124.556
	15'	49.167	61.458	73.750	86.042	98.333	110.625	122.917	135.208	147.500
	15 ¹ / ₂ '	51.898	64.873	77.847	90.822	103.796	116.771	129.745	142.720	155.694
	18'	59.000	73.750	88.500	103.250	118.000	132.750	147.500	162.250	177.000
	19'	62.278	77.847	93.417	108.986	124.556	140.125	155.694	171.264	186.833

Zárlecz — Staffeln

	12'	12 ² / ₃ '	15'	15 ¹ / ₂ '	18'	19'	21'	22'	24'
1/2 x 2"	14.750	15.569	18.438	19.462	22.125	23.354	25.813	27.042	29.500
2 x 2"	19.667	20.759	24.583	25.949	29.500	31.139	34.417	36.056	39.333
2 x 3"	29.500	31.139	36.875	38.924	44.250	46.708	51.625	54.083	59.000
3 x 3"	44.250	46.708	55.313	58.385	66.375	70.063	77.438	81.125	88.500
3 x 4"	59.000	62.278	73.750	77.847	88.500	93.417	103.250	108.167	118.000
4 x 5"	73.750	77.847	92.188	97.309	110.625	116.771	129.063	135.208	147.500
4 x 4"	78.667	83.037	98.333	103.796	118.000	124.556	137.667	144.222	157.333
4 x 5"	98.333	103.796	122.917	129.745	147.500	155.694	172.083	180.278	196.667
5 x 5"	122.917	129.745	153.648	162.182	184.375	194.618	215.104	225.347	245.833
5 x 6"	147.500	155.694	184.375	194.618	221.250	233.542	258.125	270.417	295.000

Lécz. (10 drbos csomókban) — Latten. (per Bund á 10 Stück)

	3 ¹ / ₂ '	4'	4 ¹ / ₂ '	5'	6'	6 ¹ / ₂ '	7'	8'	9'
3/4 x 7/4"	17.029	21.510	25.544	26.888	32.266	34.058	37.643	43.021	48.398
1 x 7/4"	19.462	24.583	29.193	30.729	36.875	38.924	43.021	49.167	55.313
1 x 7/4"	22.705	28.681	34.058	35.851	43.021	45.411	50.191	57.361	64.531
1 x 2"	25.949	32.778	38.924	40.972	49.167	51.898	57.361	65.556	73.750
	9 ¹ / ₂ '	10'	11'	12'	12 ² / ₃ '	15'	15 ¹ / ₂ '	18'	19'
3/4 x 7/4"	51.087	53.776	59.154	64.531	68.116	80.664	85.145	96.797	102.174
1 x 7/4"	58.385	61.458	67.604	73.750	77.847	92.188	97.309	110.625	116.771
1 x 7/4"	68.116	71.701	78.872	86.042	90.822	107.552	113.527	129.063	136.233
1 x 2"	77.847	81.944	90.139	98.333	103.796	122.917	129.745	147.500	155.694

*) = 3/4" x 2"

Bécsi méretekben tűréselt faáru. — In wiener Maasse geschnittene Waaren.

60

fillér köblábonkénti **egységár** mellett **egy darabnak ára** az alant felsorolt méretekben,

t o v á b b á:

darabnak köblábtartalma az alant felsorolt méretekben :

Der Preis eines Stückes in den unten angeführten Maassen, wenn ein Kubikfuss kostet

60

Heller

f e r n e r :

ergeben unten angeführte Zahlen den **Kubikfussinhalt** von

Stück

		4"	5"	6"	7"	8"	9"	10"	11"	12"
1	9 ¹ / ₂	3.958	4.948	5.938	6.927	7.917	8.906	9.896	10.885	11.875
	11'	4.583	5.729	6.875	8.021	9.167	10.313	11.458	12.604	13.750
	12'	5.000	6.250	7.500	8.750	10.000	11.250	12.500	13.750	15.000
	12 ² / ₃	5.278	6.597	7.917	9.236	10.556	11.875	13.194	14.514	15.833
	15'	6.250	7.813	9.375	10.938	12.500	14.063	15.625	17.188	18.750
	15 ⁵ / ₆	6.597	8.247	9.896	11.545	13.194	14.844	16.493	18.142	19.792
	18'	7.500	9.375	11.250	13.125	15.000	16.875	18.750	20.625	22.500
19'	7.917	9.896	11.875	13.854	15.833	17.813	19.792	21.771	23.750	
1	9 ¹ / ₂	5.278	6.597	7.917	9.236	10.556	11.875	13.194	14.514	15.833
	11'	6.111	7.339	9.167	10.694	12.222	13.750	15.278	16.806	18.333
	12'	6.667	8.333	10.000	11.667	13.333	15.000	16.667	18.333	20.000
	12 ² / ₃	7.037	8.796	10.556	12.315	14.074	15.833	17.593	19.352	21.111
	15'	8.333	10.417	12.500	14.583	16.667	18.750	20.833	22.917	25.000
	15 ⁵ / ₆	8.796	10.995	13.194	15.394	17.593	19.792	21.991	24.190	26.389
	18'	10.000	12.500	15.000	17.500	20.000	22.500	25.000	27.500	30.000
19'	10.556	13.194	15.833	18.472	21.111	23.750	26.389	29.028	31.667	
1	9 ¹ / ₂	7.917	9.896	11.875	13.854	15.833	17.813	19.792	21.771	23.750
	11'	9.167	11.458	13.750	16.042	18.333	20.625	22.917	25.208	27.500
	12'	10.000	12.500	15.000	17.500	20.000	22.500	25.000	27.500	30.000
	12 ² / ₃	10.556	13.194	15.833	18.472	21.111	23.750	26.389	29.028	31.667
	15'	12.500	15.625	18.750	21.875	25.000	28.125	31.250	34.375	37.500
	15 ⁵ / ₆	13.194	16.493	19.792	23.090	26.389	29.688	32.986	36.285	39.583
	18'	15.000	18.750	22.500	26.250	30.000	33.750	37.500	41.250	45.000
19'	15.833	19.792	23.750	27.708	31.667	35.625	39.583	43.542	47.500	
3	9 ¹ / ₂	11.875	14.844	17.813	20.781	23.750	26.719	29.688	32.656	35.625
	11'	13.750	17.188	20.625	24.063	27.500	30.938	34.375	37.813	41.250
	12'	15.000	18.750	22.500	26.250	30.000	33.750	37.500	41.250	45.000
	12 ² / ₃	15.833	19.792	23.750	27.708	31.667	35.625	39.583	43.542	47.500
	15'	18.750	23.438	28.125	32.813	37.500	42.188	46.875	51.563	56.250
	15 ⁵ / ₆	19.792	24.740	29.688	34.635	39.583	44.531	49.479	54.427	59.375
	18'	22.500	28.125	33.750	39.375	45.000	50.625	56.250	61.875	67.500
19'	23.750	29.688	35.625	41.563	47.500	53.438	59.375	65.313	71.250	
1	9 ¹ / ₂	15.833	19.792	23.750	27.708	31.667	35.625	39.583	43.542	47.500
	11'	18.333	22.917	27.500	32.083	36.667	41.250	45.833	50.417	55.000
	12'	20.000	25.000	30.000	35.000	40.000	45.000	50.000	55.000	60.000
	12 ² / ₃	21.111	26.389	31.667	36.944	42.222	47.500	52.778	58.056	63.333
	15'	25.000	31.250	37.500	43.750	50.000	56.250	62.500	68.750	75.000
	15 ⁵ / ₆	26.389	32.986	39.583	46.181	52.778	59.375	65.972	72.569	79.167
	18'	30.000	37.500	45.000	52.500	60.000	67.500	75.000	82.500	90.000
19'	31.667	39.583	47.500	55.417	63.333	71.250	79.167	87.083	95.000	
5	9 ¹ / ₂	19.792	24.740	29.688	34.635	39.583	44.531	49.479	54.427	59.375
	11'	22.917	28.646	34.375	40.104	45.833	51.563	57.292	63.021	68.750
	12'	25.000	31.250	37.500	43.750	50.000	56.250	62.500	68.750	75.000
	12 ² / ₃	26.389	32.986	39.583	46.181	52.778	59.375	65.972	72.569	79.167
	15'	31.250	39.063	46.875	54.688	62.500	70.313	78.125	85.938	93.750
	15 ⁵ / ₆	32.986	41.233	49.479	57.726	65.972	74.219	82.465	90.712	98.958
	18'	37.500	46.875	56.250	65.625	75.000	84.375	93.750	103.125	112.500
19'	39.583	49.479	59.375	69.271	79.167	89.063	98.958	108.854	118.750	

Bécsi méretben fűrészelt faáru. — In wiener Maasse geschnittene Waaren.

60

fillér köblábonkénti **egységár** mellett **egy darabnak ára** az alant felsorolt méretekben,

t o v á b b á :

darabnak köblábtartalma az alant felsorolt méretekben :

Der Preis eines Stückes in den unten angeführten Maassen, wenn ein Kubikfuss kostet

ferner:

ergeben unten angeführte Zahlen den Kubikfussinhalt von

60

Heller

Stück

		4"	5"	6"	7"	8"	9"	10"	11"	12"	
6	4	9 1/2'	23.750	29.688	35.625	41.563	47.500	53.438	59.375	65.313	71.250
		11'	27.500	34.375	41.250	48.125	55.000	61.875	68.750	75.625	82.500
		12'	30.000	37.500	45.000	52.500	60.000	67.500	75.000	82.500	90.000
		12 2/3'	31.667	39.583	47.500	55.417	63.333	71.250	79.167	87.083	95.000
		15 1/5'	37.500	46.875	56.250	65.625	75.000	84.375	93.750	103.125	112.500
		15 3/6'	39.583	49.479	59.375	69.271	79.167	89.063	98.958	108.854	118.750
		18'	45.000	56.250	67.500	78.750	90.000	101.250	112.500	123.750	135.000
	19'	47.500	59.375	71.250	83.125	95.000	106.875	118.750	130.625	142.500	
7	4	9 1/2'	27.708	34.635	41.563	48.490	55.417	62.344	69.271	76.198	83.125
		11'	32.083	40.104	48.125	56.146	64.167	72.187	80.208	88.229	96.250
		12'	35.000	43.750	52.500	61.250	70.000	78.750	87.500	96.250	105.000
		12 2/3'	36.944	46.181	55.417	64.653	73.889	83.125	92.361	101.597	110.833
		15'	43.750	54.688	65.625	76.563	87.500	98.438	109.375	120.312	131.250
		15 3/6'	46.181	57.726	69.271	80.816	92.361	103.906	115.451	126.996	138.542
		18'	52.500	65.625	78.750	91.875	105.000	118.125	131.250	144.375	157.500
	19'	55.417	69.271	83.125	96.979	110.833	124.687	138.542	152.396	166.250	
2"		9 1/2'	31.667	39.583	47.500	55.417	63.333	71.250	79.167	87.083	95.000
		11'	36.667	45.833	55.000	64.167	73.333	82.500	91.667	100.833	110.000
		12'	40.000	50.000	60.000	70.000	80.000	90.000	100.000	110.000	120.000
		12 2/3'	42.222	52.778	63.333	73.889	84.444	95.000	105.556	116.111	126.667
		15'	50.000	62.500	75.000	87.500	100.000	112.500	125.000	137.500	150.000
		15 3/6'	52.778	65.972	79.167	92.361	105.556	118.750	131.944	145.139	158.333
		18'	60.000	75.000	90.000	105.000	120.000	135.000	150.000	165.000	180.000
	19'	63.333	79.167	95.000	110.833	126.667	142.500	158.333	174.167	190.000	

Zárlecz — Staffeln

	12'	12 2/3'	15'	15 3/6'	18'	19'	21'	22'	24'
6/4 x 2"	15.000	15.833	18.750	19.792	22.500	23.750	26.250	27.500	30.000
2 x 2"	20.000	21.111	25.000	26.389	30.000	31.667	35.000	36.667	40.000
2 x 3"	30.000	31.667	37.500	39.583	45.000	47.500	52.500	55.000	60.000
3 x 3"	45.000	47.500	56.250	59.375	67.500	71.250	78.750	82.500	90.000
3 x 4"	60.000	63.333	75.000	79.167	90.000	95.000	105.000	110.000	120.000
3 x 5"	75.000	79.167	93.750	98.958	112.500	118.750	131.250	137.500	150.000
4 x 4"	80.000	84.444	100.000	105.556	120.000	126.667	140.000	146.667	160.000
4 x 5"	100.000	105.556	125.000	131.944	150.000	158.333	175.000	183.333	200.000
5 x 5"	125.000	131.944	156.250	164.931	187.500	197.917	218.750	229.167	250.000
5 x 6"	150.000	158.333	187.500	197.917	225.000	237.500	262.500	275.000	300.000

Lécz. (10 drbos csomókban) — Latten. (per Bund á 10 Stück)

	3 1/6'	4'	4 3/4'	5'	6'	6 1/2'	7'	8'	9'
3/4 x 7/4"	17.318	21.875	25.977	27.344	32.813	34.635	38.281	43.750	49.219
1 x 6/4"	19.792	25.000	29.688	31.250	37.500	39.583	43.750	50.000	56.250
1 x 7/4"	23.090	29.167	34.635	36.458	43.750	46.181	51.042	58.333	65.625
1 x 2"	26.389	33.333	39.583	41.667	50.000	52.778	58.333	66.667	75.000
	9 1/2'	10'	11'	12'	12 2/3'	15'	15 3/6'	18'	19'
3/4 x 7/4"	51.953	54.687	60.156	65.625	69.271	82.031	86.589	98.438	103.906
1 x 6/4"	59.375	62.500	68.750	75.000	79.167	93.750	98.958	112.500	118.750
1 x 7/4"	69.271	72.917	80.208	87.500	92.361	109.375	115.451	131.250	138.542
1 x 2"	79.167	83.333	91.667	100.000	105.556	125.000	131.944	150.000	158.333

) = 3/4" x 2"

Bécsi méretekben fűrészelt faáru. — In wieder Maasse geschnittene Waaren.

61

fillér köblábonkénti **egységár** mellett **egy darabnak ára** az alant felsorolt méretekben,

t o v á b b á :

darabnak köblábtartalma az alant felsorolt méretekben :

Der Preis eines Stückes in den unten angeführten Maassen, wenn ein Kubikfuss kostet

ferner:

ergeben unten angeführte Zahlen den Kubikfussinhalt von

61 Heller

61 Stück

		4''	5''	6''	7''	8''	9''	10''	11''	12''
1	4	9 ¹ / ₂ ' 4.024	5.030	6.036	7.043	8.049	9.055	10.061	11.067	12.073
		11' 4.660	5.825	6.990	8.155	9.319	10.484	11.649	12.814	13.979
		12' 5.083	6.354	7.625	8.896	10.167	11.438	12.708	13.979	15.250
		12 ² / ₃ ' 5.366	6.707	8.049	9.390	10.731	12.073	13.414	14.756	16.097
		15' 6.354	7.943	9.531	11.120	12.708	14.297	15.885	17.474	19.063
		15 ⁵ / ₆ ' 6.707	8.384	10.061	11.738	13.414	15.091	16.768	18.445	20.122
	18' 7.625	9.531	11.438	13.344	15.250	17.156	19.063	20.969	22.875	
	19' 8.049	10.061	12.073	14.085	16.097	18.109	20.122	22.134	24.146	
1	3	9 ¹ / ₂ ' 5.366	6.707	8.049	9.390	10.731	12.073	13.414	14.756	16.097
		11' 6.213	7.766	9.319	10.873	12.426	13.979	15.532	17.086	18.639
		12' 6.778	8.472	10.167	11.861	13.555	15.250	16.944	18.639	20.333
		12 ² / ₃ ' 7.154	8.943	10.731	12.520	14.309	16.097	17.886	19.674	21.463
		15' 8.472	10.590	12.708	14.828	16.944	19.063	21.181	23.299	25.417
		15 ⁵ / ₆ ' 8.943	11.179	13.414	15.650	17.886	20.122	22.357	24.593	26.829
	18' 10.167	12.708	15.250	17.792	20.333	22.875	25.417	27.958	30.500	
	19' 10.731	13.414	16.097	18.780	21.463	24.146	26.829	29.512	32.194	
1	2	9 ¹ / ₂ ' 8.049	10.061	12.073	14.085	16.097	18.109	20.122	22.134	24.146
		11' 9.319	11.649	13.979	16.309	18.639	20.969	23.299	25.628	27.958
		12' 10.167	12.708	15.250	17.792	20.333	22.875	25.417	27.958	30.500
		12 ² / ₃ ' 10.731	13.414	16.097	18.780	21.463	24.146	26.829	29.512	32.194
		15' 12.708	15.885	19.063	22.240	25.417	28.594	31.771	34.948	38.125
		15 ⁵ / ₆ ' 13.414	16.768	20.122	23.475	26.829	30.182	33.536	36.889	40.243
	18' 15.250	19.063	22.875	26.688	30.500	34.313	38.125	41.938	45.750	
	19' 16.097	20.122	24.146	28.170	32.194	36.219	40.243	44.267	48.292	
3	4	9 ¹ / ₂ ' 12.073	15.091	18.109	21.128	24.146	27.164	30.182	33.201	36.219
		11' 13.979	17.474	20.969	24.464	27.958	31.453	34.948	38.443	41.938
		12' 15.250	19.063	22.875	26.688	30.500	34.313	38.125	41.938	45.750
		12 ² / ₃ ' 16.097	20.122	24.146	28.170	32.194	36.219	40.243	44.267	48.292
		15' 19.063	23.828	28.594	33.359	38.125	42.891	47.656	52.422	57.188
		15 ⁵ / ₆ ' 20.122	25.152	30.182	35.213	40.243	45.273	50.304	55.334	60.365
	18' 22.875	28.594	34.313	40.031	45.750	51.469	57.188	62.906	68.625	
	19' 24.146	30.182	36.219	42.255	48.292	54.328	60.365	66.401	72.438	
1	1	9 ¹ / ₂ ' 16.097	20.122	24.146	28.170	32.194	36.219	40.243	44.267	48.292
		11' 18.639	23.299	27.958	32.618	37.278	41.938	46.597	51.257	55.917
		12' 20.333	25.417	30.500	35.583	40.667	45.750	50.833	55.917	61.000
		12 ² / ₃ ' 21.463	26.829	32.194	37.560	42.926	48.292	53.657	59.023	64.389
		15' 25.417	31.771	38.125	44.479	50.833	57.188	63.542	69.896	76.250
		15 ⁵ / ₆ ' 26.829	33.536	40.243	46.950	53.657	60.365	67.072	73.779	80.486
	18' 30.500	38.125	45.750	53.375	61.000	68.625	76.250	83.875	91.500	
	19' 32.194	40.243	48.292	56.340	64.389	72.438	80.486	88.535	96.583	
5	4	9 ¹ / ₂ ' 20.122	25.152	30.182	35.213	40.243	45.273	50.304	55.334	60.365
		11' 23.299	29.123	34.948	40.773	46.597	52.422	58.246	64.071	69.896
		12' 25.417	31.771	38.125	44.479	50.833	57.188	63.542	69.896	76.250
		12 ² / ₃ ' 26.829	33.536	40.243	46.950	53.657	60.365	67.072	73.779	80.486
		15' 31.771	39.714	47.656	55.589	63.542	71.484	79.427	87.370	95.313
		15 ⁵ / ₆ ' 33.536	41.920	50.304	58.688	67.072	75.456	83.840	92.224	100.608
	18' 38.125	47.656	57.188	66.719	76.250	85.781	95.313	104.844	114.375	
	19' 40.243	50.304	60.365	70.425	80.486	90.547	100.608	110.668	120.729	

Bécsi mérethöz fűrészelt faáru. — In wiener Maasse geschnittene Waaren.

61

fillér köblábönkénti **egységár** mellett **egy darabnak ára** az alant felsorolt méretekben,

t o v á b b á :

darabnak köblábtartalma az alant felsorolt méretekben :

Der Preis eines Stückes in den unten angeführten Maassen, wenn ein Kubikfuss kostet

61

Heller

ferner:

ergeben unten angeführte Zahlen den Kubikfussinhalt von

Stück

		4"	5"	6"	7"	8"	9"	10"	11"	12"	
6	4	9 ¹ / ₂ '	24.146	30.182	36.219	42.255	48.292	54.328	60.365	66.401	72.438
		11'	27.958	34.948	41.838	48.927	55.917	62.906	69.896	76.885	83.875
		12'	30.500	38.125	45.750	53.375	61.000	68.625	76.250	83.875	91.500
		12 ² / ₃ '	32.194	40.243	48.292	56.340	64.389	72.438	80.486	88.535	96.583
		15 ¹ / ₂ '	38.125	47.656	57.188	66.719	76.250	85.781	95.313	104.844	114.375
		18 ¹ / ₂ '	40.243	50.304	60.365	70.425	80.486	90.547	100.608	110.668	120.729
		18'	45.750	57.188	68.625	80.063	91.500	102.938	114.375	125.813	137.250
		19'	48.292	60.365	72.438	84.510	96.583	108.656	120.729	132.802	144.875
7	4	9 ¹ / ₂ '	28.170	35.213	42.255	49.298	56.340	63.383	70.425	77.468	84.510
		11'	32.618	40.773	48.927	57.082	65.236	73.391	81.545	89.700	97.854
		12'	35.583	44.479	53.375	62.271	71.167	80.063	88.959	97.854	106.750
		12 ² / ₃ '	37.560	46.950	56.340	65.730	75.120	84.510	93.900	103.290	112.681
		15'	44.479	55.599	66.719	77.839	88.958	100.078	111.198	122.318	133.438
		15 ¹ / ₂ '	46.950	58.688	70.425	82.163	93.900	105.638	117.376	129.113	140.851
		18'	53.375	66.719	80.063	93.406	106.750	120.094	133.438	146.781	160.125
		19'	56.340	70.425	84.510	98.596	112.681	126.766	140.851	154.936	169.021
2	2	9 ¹ / ₂ '	32.194	40.243	48.292	56.340	64.389	72.438	80.486	88.535	96.583
		11'	37.278	46.597	55.917	65.236	74.556	83.875	93.194	102.514	111.833
		12'	40.667	50.833	61.000	71.167	81.333	91.500	101.667	111.833	122.000
		12 ² / ₃ '	42.926	53.657	64.389	75.120	85.852	96.583	107.315	118.046	128.778
		15'	50.833	63.542	76.250	88.958	101.667	114.375	127.083	139.792	152.500
		15 ¹ / ₂ '	53.657	67.072	80.486	93.900	107.315	120.729	134.144	147.558	160.972
		18'	61.000	76.250	91.500	106.750	122.000	137.250	152.500	167.750	183.000
		19'	64.389	80.486	96.583	112.681	128.778	144.875	160.972	177.069	193.167

Zárléc — Staffeln

	12'	12 ² / ₃ '	15'	15 ¹ / ₂ '	18'	19'	21'	22'	24'
1/2 x 2"	15.250	16.097	19.063	20.122	22.875	24.146	26.688	27.958	30.500
3/4 x 2"	20.333	21.463	25.417	26.829	30.500	32.194	35.583	37.278	40.667
2 x 3"	30.500	32.194	38.125	40.243	45.750	48.292	53.375	56.917	61.000
3 x 3"	45.750	48.292	57.188	60.365	68.625	72.438	80.063	83.875	91.500
3 x 4"	61.000	64.389	76.250	80.486	91.500	96.583	106.750	111.833	122.000
3 x 5"	76.250	80.486	95.313	100.608	114.375	120.729	133.438	139.792	152.500
4 x 4"	81.333	85.852	101.667	107.315	122.000	128.778	142.333	149.111	162.667
4 x 5"	101.667	107.315	127.083	134.144	152.500	160.972	177.917	186.389	203.333
5 x 5"	127.083	134.144	158.854	167.679	190.825	201.215	222.396	232.986	254.167
5 x 6"	152.500	160.972	190.625	201.215	228.750	241.458	266.875	279.583	305.000

Léc. (10 drbos csomókban) — Latten. (per Bund á 10 Stück)

	3 ¹ / ₂ '	4'	4 ³ / ₄ '	5'	6'	6 ¹ / ₂ '	7'	8'	9'
3/4 x 7/4"	17.606	23.240	26.410	27.799	33.359	35.213	38.919	44.479	50.039
1 x 7/4"	20.122	25.417	30.182	31.771	38.125	40.243	44.479	50.833	57.188
1 x 7/2"	23.475	29.653	35.213	37.066	44.479	46.950	51.892	59.306	66.719
1 x 2"	26.829	33.889	40.243	42.361	50.833	53.657	59.306	67.778	76.250
	9 ¹ / ₂ '	10'	11'	12'	12 ² / ₃ '	15'	15 ¹ / ₂ '	18'	19'
3/4 x 7/4"	52.819	55.599	61.159	68.719	70.425	83.398	88.032	100.078	105.638
1 x 7/4"	60.365	63.542	69.896	76.250	80.486	95.313	100.608	114.375	120.729
1 x 7/2"	70.425	74.132	81.545	88.958	93.900	111.199	117.376	133.438	140.851
1 x 2"	80.486	84.722	93.194	101.667	107.315	127.083	134.144	152.500	160.972

*) — 3/4" x 2"

Bécsi méretheben fűrészelt faáru. — In wiener Maasse geschnittene Waaren.

62

fillér köblábonkénti **egységár** mellett **egy darabnak ára** az alant felsorolt méretekből,

t o v á b b á:

darabnak köblábtartalma az alant felsorolt méretekből:

Der Preis eines Stückes in den unten angeführten Maassen, wenn ein Kubikfuss kostet **62** Heller
 ferner:
 ergeben unten angeführte Zahlen den **Kubikfussinhalt** von **62** Stück

		4"	5"	6"	7"	8"	9"	10"	11"	12"	
1	4	9 ¹ / ₂ '	4.090	5.113	6.136	7.158	8.181	9.203	10.226	11.248	12.271
		11'	4.736	5.920	7.104	8.288	9.472	10.656	11.840	13.024	14.208
		12'	5.167	6.468	7.750	9.042	10.333	11.625	12.917	14.208	15.500
		12 ³ / ₄ '	5.454	6.817	8.181	9.544	10.907	12.271	13.634	14.998	16.361
		15'	6.458	8.073	9.688	11.302	12.917	14.531	16.146	17.760	19.375
		15 ¹ / ₂ '	6.817	8.521	10.226	11.930	13.634	15.339	17.043	18.747	20.451
		18'	7.750	9.688	11.625	13.563	15.500	17.438	19.375	21.313	23.250
19'	8.181	10.226	12.271	14.316	16.361	18.406	20.451	22.497	24.542		
1	3	9 ¹ / ₂ '	5.454	6.817	8.181	9.544	10.907	12.271	13.634	14.998	16.361
		11'	6.315	7.894	9.472	11.051	12.630	14.208	15.787	17.366	18.944
		12'	6.889	8.611	10.333	12.056	13.778	15.500	17.222	18.944	20.667
		12 ³ / ₄ '	7.272	9.090	10.907	12.725	14.543	16.361	18.179	19.997	21.815
		15'	8.611	10.764	12.917	15.069	17.222	19.375	21.628	23.681	25.833
		15 ¹ / ₂ '	9.090	11.362	13.634	15.907	18.179	20.451	22.724	24.998	27.269
		18'	10.333	12.917	15.500	18.083	20.667	23.250	25.833	28.417	31.250
19'	10.907	13.634	16.361	19.088	21.815	24.542	27.269	29.995	32.722		
1	2	9 ¹ / ₂ '	8.181	10.226	12.271	14.316	16.361	18.406	20.451	22.497	24.542
		11'	9.472	11.840	14.208	16.576	18.944	21.313	23.681	26.049	28.417
		12'	10.333	12.917	15.500	18.083	20.667	23.250	25.833	28.417	31.000
		12 ³ / ₄ '	10.907	13.634	16.361	19.088	21.815	24.542	27.269	29.995	32.722
		15'	12.917	16.146	19.375	22.604	25.833	29.063	32.292	35.521	38.750
		15 ¹ / ₂ '	13.634	17.043	20.451	23.860	27.269	30.677	34.086	37.494	40.903
		18'	15.500	19.375	23.250	27.125	31.000	34.875	38.750	42.625	46.500
19'	16.361	20.451	24.542	28.632	32.722	36.813	40.903	44.993	49.083		
3	4	9 ¹ / ₂ '	12.271	15.339	18.406	21.474	24.542	27.609	30.677	33.745	36.813
		11'	14.208	17.760	21.313	24.865	28.417	31.969	35.521	39.073	42.625
		12'	15.500	19.375	23.250	27.125	31.000	34.875	38.750	42.625	46.500
		12 ³ / ₄ '	16.361	20.451	24.542	28.632	32.722	36.813	40.903	44.993	49.083
		15'	19.375	24.219	29.063	33.906	38.750	43.594	48.438	53.281	58.125
		15 ¹ / ₂ '	20.451	25.564	30.677	35.790	40.903	46.016	51.128	56.241	61.354
		18'	23.250	29.063	34.875	40.688	46.500	52.313	58.125	63.938	69.750
19'	24.542	30.677	36.813	42.948	49.083	55.219	61.354	67.490	73.625		
1	1	9 ¹ / ₂ '	16.361	20.451	24.542	28.632	32.722	36.813	40.903	44.993	49.083
		11'	18.944	23.681	28.417	33.153	37.889	42.625	47.361	52.097	56.833
		12'	20.667	25.833	31.000	36.167	41.333	46.500	51.667	56.833	62.000
		12 ³ / ₄ '	21.815	27.269	32.722	38.176	43.630	49.083	54.537	59.991	65.444
		15'	25.833	32.292	38.750	45.208	51.667	58.125	64.583	71.042	77.500
		15 ¹ / ₂ '	27.269	34.086	40.903	47.720	54.537	61.354	68.171	74.988	81.806
		18'	31.000	38.750	46.500	54.250	62.000	69.750	77.500	85.250	93.000
19'	32.722	40.903	49.083	57.264	65.444	73.625	81.806	89.986	98.167		
5	4	9 ¹ / ₂ '	20.451	25.564	30.677	35.790	40.903	46.016	51.128	56.241	61.354
		11'	23.681	29.601	35.521	41.441	47.361	53.281	59.201	65.122	71.042
		12'	25.833	32.292	38.750	45.208	51.667	58.125	64.583	71.042	77.500
		12 ³ / ₄ '	27.269	34.086	40.903	47.720	54.537	61.354	68.171	74.988	81.806
		15'	32.292	40.365	48.438	56.510	64.583	72.656	80.729	88.802	96.875
		15 ¹ / ₂ '	34.086	42.607	51.128	59.650	68.171	76.693	85.214	93.736	102.257
		18'	38.750	48.438	58.125	67.813	77.500	87.188	96.875	106.562	116.250
19'	40.903	51.128	61.354	71.580	81.806	92.031	102.267	112.483	122.708		

Bécsi mérethben fűrészelt faáru. — In wiener Maasse geschnittene Waaren.

62

fillér köblábonkénti **egységár** mellett **egy darabnak ára** az alatt felsorolt méretekben,

t o v á b b á :

darabnak köblábtartalma az alatt felsorolt méretekben :

Der Preis eines Stückes in den unten angeführten Maassen, wenn ein Kubikfuss kostet

ferner:

ergeben unten angeführte Zahlen den Kubikfussinhalt von

62

Heller

Stück

	4"	5"	6"	7"	8"	9"	10"	11"	12"		
6	9 ¹ / ₂ "	24.542	30.677	36.813	42.948	49.083	55.219	61.354	67.490	73.625	
	11"	28.417	35.521	42.625	49.729	56.833	63.938	71.042	78.146	85.250	
	12"	31.000	38.750	46.500	54.250	62.000	69.750	77.500	85.250	93.000	
	12 ² / ₃ "	32.722	40.903	49.083	57.264	65.444	73.625	81.806	89.986	98.167	
	15"	38.750	48.438	58.125	67.813	77.500	87.188	96.875	106.563	116.250	
	15 ⁵ / ₆ "	40.903	51.128	61.354	71.580	81.806	92.031	102.257	112.483	122.708	
4	18"	46.500	58.125	69.750	81.375	93.000	104.625	116.250	127.875	139.500	
	19"	49.063	61.354	73.625	85.896	98.167	110.438	122.708	134.979	147.250	
	7	9 ¹ / ₂ "	28.632	35.790	42.948	50.106	57.264	64.422	71.580	78.738	85.896
		11"	33.153	41.441	49.729	58.017	66.306	74.594	82.882	91.170	99.458
		12"	36.167	45.208	54.250	63.292	72.333	81.375	90.417	99.458	108.500
		12 ² / ₃ "	38.176	47.720	57.264	66.808	76.352	85.896	95.440	104.984	114.528
15"		45.208	56.510	67.813	79.115	90.417	101.719	113.021	124.323	135.625	
15 ⁵ / ₆ "		47.720	59.650	71.580	83.510	95.440	107.370	119.300	131.230	143.160	
2"	18"	54.250	67.813	81.375	94.938	108.500	122.063	135.625	149.188	162.750	
	19"	57.264	71.580	85.896	100.212	114.528	128.844	143.160	157.476	171.792	
	9 ¹ / ₂ "	32.722	40.903	49.083	57.264	65.444	73.625	81.806	89.986	98.167	
	11"	37.889	47.361	56.833	66.306	75.778	85.250	94.722	104.194	113.667	
	12"	41.333	51.667	62.000	72.333	82.667	93.000	103.333	113.667	124.000	
	12 ² / ₃ "	43.630	54.537	65.444	76.352	87.259	98.167	109.074	119.981	130.889	
2"	15"	51.667	64.583	77.500	90.417	103.333	116.250	129.167	142.083	155.000	
	15 ⁵ / ₆ "	54.537	68.171	81.806	95.440	109.074	122.708	136.343	149.977	163.611	
	18"	62.000	77.500	93.000	108.500	124.000	139.500	155.000	170.500	186.000	
	19"	65.444	81.806	98.167	114.528	130.889	147.250	163.611	179.972	196.333	

Zárlécz — Staffeln

	12"	12 ² / ₃ "	15"	15 ⁵ / ₆ "	18"	19"	21"	22"	24"
3/4 x 2"	15.600	16.361	19.375	20.451	23.250	24.542	27.125	28.417	31.000
2 x 2"	20.667	21.815	25.833	27.269	31.000	32.722	36.167	37.889	41.333
2 x 3"	31.000	32.722	38.750	40.903	46.500	49.083	54.250	56.833	62.000
3 x 3"	46.500	49.083	58.125	61.354	69.750	73.625	81.375	85.250	93.000
3 x 4"	62.000	65.444	77.500	81.806	93.000	98.167	108.500	113.667	124.000
3 x 5"	77.500	81.806	96.875	102.257	116.250	122.708	135.625	142.083	155.000
4 x 4"	82.667	87.259	103.333	109.074	124.000	130.889	144.667	151.556	165.333
4 x 5"	103.333	109.074	129.167	136.343	155.000	163.611	180.833	189.444	206.667
5 x 5"	129.167	136.343	161.458	170.428	193.750	204.514	226.042	236.806	258.333
5 x 6"	155.000	163.611	193.750	204.514	232.500	245.417	271.250	284.167	310.000

Lécz. (10 drbos csomókban) — Latten. (per Bund á 10 Stück)

	3 ¹ / ₆ "	4"	4 ³ / ₄ "	5"	6"	6 ¹ / ₈ "	7"	8"	9"
3/4 x 7/4"	17.895	22.604	26.842	28.255	33.906	35.790	39.557	45.208	50.859
1 x 5/4"	20.451	25.833	30.677	32.292	38.750	40.903	45.208	51.667	58.125
1 x 7/4"	23.860	30.139	35.790	37.674	45.208	47.720	52.743	60.278	67.813
1 x 2"	27.269	34.444	40.903	43.056	51.667	54.537	60.278	68.889	77.500
9 ¹ / ₂ "	53.685	56.510	62.161	67.813	71.580	84.766	89.475	101.719	107.370
1 x 7/4"	61.354	64.583	71.042	77.500	81.806	96.875	102.257	116.250	122.708
1 x 5/4"	71.580	75.347	82.882	90.417	95.440	113.021	119.300	135.625	143.160
1 x 2"	81.806	86.111	94.722	103.333	109.074	129.167	136.343	155.000	163.611

*) = 3/4" x 2"

Bécsi mérethben fűrészelt faáru. — In wiener Maasse geschnittene Waaren.

63

fillér köblábonkénti **egységár**, mellett **egy darabnak ára** az alant felsorolt méretekből,

t o v á b b á :

darabnak köblábtartalma az alant felsorolt méretekből :

Der Preis eines Stückes in den unten angeführten Maassen, wenn ein Kubikfuss kostet

63

ferner :

ergeben unten angeführte Zahlen den Kubikfussinhalt von

Stück

		4"	5"	6"	7"	8"	9"	10"	11"	12"	
1	4	9 ¹ / ₂ "	4.156	5.195	6.234	7.273	8.313	9.352	10.391	11.430	12.469
		11"	4.813	6.016	7.219	8.422	9.625	10.828	12.031	13.234	14.438
		12"	5.230	6.563	7.875	9.188	10.500	11.813	13.125	14.438	15.750
		12 ² / ₃ "	5.542	6.927	8.313	9.698	11.083	12.469	13.854	15.240	16.625
		15"	6.563	8.203	9.844	11.484	13.125	14.766	16.406	18.047	19.688
		15 ⁵ / ₆ "	6.927	8.659	10.391	12.122	13.854	15.586	17.318	19.049	20.781
		18"	7.875	9.844	11.813	13.781	15.750	17.719	19.688	21.656	23.625
	19"	8.313	10.391	12.469	14.547	16.625	18.703	20.781	22.859	24.938	
1	3	9 ¹ / ₂ "	5.542	6.927	8.313	9.698	11.083	12.469	13.854	15.240	16.625
		11"	6.417	8.021	9.625	11.229	12.833	14.438	16.042	17.646	19.250
		12"	7.000	8.750	10.500	12.250	14.000	15.750	17.500	19.250	21.000
		12 ² / ₃ "	7.389	9.238	11.083	12.931	14.778	16.625	18.472	20.319	22.167
		15"	8.750	10.938	13.125	15.313	17.500	19.875	22.250	24.625	26.375
		15 ⁵ / ₆ "	9.236	11.545	13.854	16.163	18.472	20.781	23.090	25.399	27.708
		18"	10.500	13.125	15.750	18.375	21.000	23.625	26.250	28.875	31.500
	19"	11.083	13.854	16.625	19.396	22.167	24.938	27.708	30.479	33.250	
1	2	9 ¹ / ₂ "	8.313	10.391	12.469	14.547	16.625	18.703	20.781	22.859	24.938
		11"	9.625	12.031	14.438	16.844	19.250	21.656	24.063	26.469	28.875
		12"	10.500	13.125	15.750	18.375	21.000	23.625	26.250	28.875	31.500
		12 ² / ₃ "	11.083	13.854	16.625	19.398	22.167	24.938	27.708	30.479	33.250
		15"	13.125	16.406	19.688	22.969	26.250	29.531	32.813	36.094	39.375
		15 ⁵ / ₆ "	13.854	17.318	20.781	24.245	27.708	31.172	34.635	38.099	41.563
		18"	15.750	19.688	23.625	27.563	31.500	35.438	39.375	43.313	47.250
	19"	16.625	20.781	24.938	29.094	33.250	37.406	41.563	45.719	49.875	
3	4	9 ¹ / ₂ "	12.469	15.586	18.703	21.820	24.938	28.055	31.172	34.289	37.406
		11"	14.438	18.047	21.656	25.266	28.875	32.484	36.094	39.703	43.313
		12"	15.750	19.688	23.625	27.563	31.500	35.438	39.375	43.313	47.250
		12 ² / ₃ "	16.625	20.781	24.938	29.094	33.250	37.406	41.563	45.719	49.875
		15"	19.688	24.609	29.531	34.453	39.375	44.297	49.219	54.141	59.063
		15 ⁵ / ₆ "	20.781	25.977	31.172	36.367	41.563	46.758	51.963	57.149	62.344
		18"	23.625	29.531	35.438	41.344	47.250	53.156	59.063	64.969	70.875
	19"	24.938	31.172	37.406	43.641	49.875	56.109	62.344	68.578	74.813	
1	1	9 ¹ / ₂ "	16.625	20.781	24.938	29.094	33.250	37.406	41.563	45.719	49.875
		11"	19.250	24.063	28.875	33.688	38.500	43.313	48.125	52.938	57.750
		12"	21.000	26.250	31.500	36.750	42.000	47.250	52.500	57.750	63.000
		12 ² / ₃ "	22.167	27.708	33.250	38.792	44.333	49.875	55.417	60.958	66.500
		15"	26.250	32.813	39.375	45.938	52.500	59.063	65.225	72.188	78.750
		15 ⁵ / ₆ "	27.708	34.635	41.563	48.490	55.417	62.344	69.271	76.199	83.125
		18"	31.500	39.375	47.250	55.125	63.000	70.875	78.750	86.625	94.500
	19"	33.250	41.563	49.875	58.188	66.500	74.813	83.125	91.438	99.750	
5	4	9 ¹ / ₂ "	20.781	25.977	31.172	36.367	41.563	46.758	51.963	57.149	62.344
		11"	24.063	30.078	36.094	42.109	48.126	54.141	60.156	66.172	72.188
		12"	26.250	32.813	39.375	46.938	52.500	59.063	65.225	72.188	78.750
		12 ² / ₃ "	27.708	34.635	41.563	48.490	55.417	62.344	69.271	76.199	83.125
		15"	32.813	41.016	49.219	57.422	65.625	73.828	82.031	90.234	98.438
		15 ⁵ / ₆ "	34.635	43.294	51.963	60.612	69.271	77.930	86.589	95.247	103.906
		18"	39.375	49.219	59.063	68.906	78.750	88.594	98.438	108.281	118.125
	19"	41.563	51.963	62.344	72.734	83.125	93.516	103.906	114.297	124.688	

Bécsi méretheben fűrészelt faáru. — In wiener Maasse geschnittene Waaren.

63

fillér köblábonkénti egységár mellett egy darabnak ára az alant felsorolt méretekben,

t o v á b b á :

darabnak köblábtartalma az alant felsorolt méretekben :

Der Preis eines Stückes in den unten angeführten Maassen, wenn ein Kubikfuss kostet

ferner:

ergeben unten angeführte Zahlen den Kubikfussinhalt von

63 Heller Stück

		4"	5"	6"	7"	8"	9"	10"	11"	12"	
6	4	9 ¹ / ₂ '	24.938	31.172	37.406	43.641	49.875	56.109	62.344	68.578	74.813
		11'	28.876	36.094	43.313	50.531	57.760	64.969	72.188	79.406	86.625
		13'	31.500	39.375	47.250	55.125	63.000	70.875	78.750	86.625	94.500
		15 ¹ / ₂ '	33.250	41.563	49.875	58.187	66.500	74.813	83.125	91.437	99.750
		18'	39.875	49.219	59.063	68.906	78.750	88.594	98.438	108.281	118.125
		15 ⁵ / ₈ '	41.563	51.953	62.344	72.734	83.125	93.516	103.906	114.297	124.688
		18'	47.250	59.063	70.875	82.688	94.500	106.313	118.125	129.938	141.750
		18'	49.875	62.344	74.813	87.281	99.750	112.219	124.688	137.156	149.625
7	4	9 ¹ / ₂ '	29.084	36.367	43.641	50.914	58.188	65.461	72.734	80.008	87.281
		11'	33.687	42.109	50.531	58.953	67.375	75.797	84.219	92.641	101.063
		13'	36.750	45.938	55.125	64.313	73.500	82.688	91.875	101.063	110.250
		15 ¹ / ₂ '	39.792	48.490	58.188	67.886	77.583	87.281	96.979	106.677	116.375
		18'	45.938	57.422	68.906	80.391	91.875	103.359	114.844	126.328	137.813
		15 ⁵ / ₈ '	48.490	60.612	72.734	84.857	96.979	109.102	121.224	133.346	145.469
		18'	55.125	68.906	82.688	96.469	110.250	124.031	137.813	151.594	165.375
		18'	58.188	72.734	87.281	101.828	116.375	130.922	145.469	160.016	174.563
2	2	9 ¹ / ₂ '	33.250	41.563	49.875	58.188	66.500	74.813	83.125	91.438	99.750
		11'	36.500	46.125	55.750	65.375	75.000	84.625	94.250	103.875	113.500
		13'	42.000	52.500	63.000	73.500	84.000	94.500	105.000	115.500	126.000
		15 ¹ / ₂ '	44.333	56.417	68.500	80.583	92.667	104.750	116.833	128.917	141.000
		18'	52.000	65.825	79.650	93.475	107.300	121.125	134.950	148.775	162.600
		15 ⁵ / ₈ '	55.417	69.271	83.125	96.979	110.833	124.688	138.542	152.396	166.250
		18'	63.000	78.750	94.500	110.250	126.000	141.750	157.500	173.250	189.000
		18'	66.500	83.125	99.750	116.375	133.000	149.625	166.250	182.875	199.500

Zárlecz — Staffeln

	12'	15 ¹ / ₂ '	18'	15 ⁵ / ₈ '	18'	19'	21'	22'	24'
1/2 x 3"	15.750	16.625	19.688	20.781	23.625	24.938	27.563	28.875	31.500
2 x 3"	21.000	22.167	26.250	27.708	31.500	33.250	36.750	38.500	42.000
3 x 3"	31.500	33.250	39.375	41.563	47.250	49.875	55.125	57.750	63.000
3 x 3"	47.250	49.875	59.063	62.344	70.875	74.813	82.688	86.625	94.500
3 x 4"	63.000	66.500	78.750	83.125	94.500	99.750	110.250	115.500	126.000
3 x 5"	78.750	83.125	98.438	103.906	118.125	124.688	137.813	144.375	157.500
4 x 4"	84.000	88.867	105.000	110.833	128.000	133.000	147.000	154.000	168.000
4 x 5"	105.000	110.833	131.250	138.542	157.500	166.250	183.750	192.500	210.000
5 x 5"	131.250	138.542	164.063	173.177	196.875	207.812	229.688	240.625	262.500
5 x 6"	157.500	166.250	198.875	207.812	236.250	249.375	275.625	288.750	315.000

Lécz. (10 drbos csomókban) — Latten. (per Bund á 10 Stück)

	3 ¹ / ₂ '	4'	4 ¹ / ₂ '	5'	6'	6 ¹ / ₂ '	7'	8'	9'
1) 3/4 x 7/8"	13.184	22.969	27.275	38.711	34.463	36.367	40.195	45.938	51.680
1) 1 x 7/8"	20.781	28.250	31.172	32.813	39.375	41.562	45.938	52.500	59.063
1) 1 x 1 1/8"	24.245	30.625	36.367	38.281	45.938	48.490	53.594	61.250	68.906
1) 1 x 2"	27.708	35.000	41.563	43.750	52.500	56.417	61.250	70.000	78.750
	9 ¹ / ₂ '	10'	11'	12'	12 ¹ / ₂ '	15'	15 ⁵ / ₈ '	18'	19'
2) 3/4 x 7/8"	64.551	57.422	63.184	68.906	72.734	86.133	90.918	103.359	109.102
2) 1 x 7/8"	62.344	66.625	72.188	78.750	83.125	96.438	103.906	118.125	124.688
2) 1 x 1 1/8"	72.734	76.563	84.219	91.875	96.979	114.844	121.224	137.813	145.469
2) 1 x 2"	83.125	87.500	96.250	105.000	110.833	131.250	138.542	157.500	166.250

2) — 3/4" x 2"

Bécsi mérethben fűrészelt faaru. — In wiener Maasse geschnittene Waaren.

64 filér köblábonkénti **egységár** mellett **egy darabnak ára** az alant felsorolt méretekben,
 továbbá:
darabnak köblábtartalma az alant felsorolt méretekben:

Der Preis eines Stückes in den unten angeführten
 Maassen, wenn ein Kubikfuss kostet 64 Heller
 ferner:
 ergeben unten angeführte Zahlen den Kubikfussinhalt von 64 Stück

		4"	5"	6"	7"	8"	9"	10"	11"	12"	
1	4	9 ¹ / ₂ '	4.222	5.278	6.333	7.389	8.444	9.500	10.556	11.611	12.667
		11'	4.889	6.111	7.333	8.556	9.778	11.000	12.222	13.444	14.667
		12'	5.333	6.667	8.000	9.333	10.667	12.000	13.333	14.667	16.000
		12 ² / ₃ '	5.630	7.037	8.444	9.852	11.259	12.667	14.074	15.481	16.889
		15 ⁵ / ₆ '	6.667	8.333	10.000	11.667	13.333	15.000	16.667	18.333	20.000
		18'	7.037	8.796	10.556	12.315	14.074	15.833	17.593	19.352	21.111
		8.000	10.000	12.000	14.000	16.000	18.000	20.000	22.000	24.000	
		8.444	10.556	12.667	14.778	16.889	19.000	21.111	23.222	25.333	
1	3	9 ¹ / ₂ '	5.630	7.037	8.444	9.852	11.259	12.667	14.074	15.481	16.889
		11'	6.519	8.148	9.778	11.407	13.037	14.667	16.296	17.926	19.556
		12'	7.111	8.889	10.667	12.444	14.222	16.000	17.778	19.556	21.333
		12 ² / ₃ '	7.506	9.383	11.259	13.136	15.012	16.889	18.765	20.642	22.519
		15'	8.889	11.111	13.333	15.556	17.778	20.000	22.222	24.444	26.667
		15 ⁵ / ₆ '	9.383	11.728	14.074	16.420	18.765	21.111	23.457	25.802	28.148
		10.667	13.333	16.000	18.667	21.333	24.000	26.667	29.333	32.000	
		11.259	14.074	16.889	19.704	22.519	25.333	28.148	30.963	33.778	
		4"	5"	6"	7"	8"	9"	10"	11"	12"	
1	2	9 ¹ / ₂ '	8.444	10.556	12.667	14.778	16.889	19.000	21.111	23.222	25.333
		11'	9.778	12.222	14.667	17.111	19.556	22.000	24.444	26.889	29.333
		12'	10.667	13.333	16.000	18.667	21.333	24.000	26.667	29.333	32.000
		12 ² / ₃ '	11.259	14.074	16.889	19.704	22.519	25.333	28.148	30.963	33.778
		15'	13.333	16.667	20.000	23.333	26.667	30.000	33.333	36.667	40.000
		15 ⁵ / ₆ '	14.074	17.593	21.111	24.630	28.148	31.667	35.185	38.704	42.222
		16.000	20.000	24.000	28.000	32.000	36.000	40.000	44.000	48.000	
		16.889	21.111	25.333	29.556	33.778	38.000	42.222	46.444	50.667	
3	4	9 ¹ / ₂ '	12.667	15.833	19.000	22.167	25.333	28.500	31.667	34.833	38.000
		11'	14.667	18.333	22.000	25.667	29.333	33.000	36.667	40.333	44.000
		12'	16.000	20.000	24.000	28.000	32.000	36.000	40.000	44.000	48.000
		12 ² / ₃ '	16.889	21.111	25.333	29.556	33.778	38.000	42.222	46.444	50.667
		15'	20.000	25.000	30.000	35.000	40.000	45.000	50.000	55.000	60.000
		15 ⁵ / ₆ '	21.111	26.389	31.667	36.944	42.222	47.500	52.778	58.056	63.333
		24.000	30.000	36.000	42.000	48.000	54.000	60.000	66.000	72.000	
		25.333	31.667	38.000	44.333	50.667	57.000	63.333	69.667	76.000	
		4"	5"	6"	7"	8"	9"	10"	11"	12"	
1	1	9 ¹ / ₂ '	16.889	21.111	25.333	29.556	33.778	38.000	42.222	46.444	50.667
		11'	19.556	24.444	29.333	34.222	39.111	44.000	48.889	53.778	58.667
		12'	21.333	26.667	32.000	37.333	42.667	48.000	53.333	58.667	64.000
		12 ² / ₃ '	22.519	28.148	33.778	39.407	45.037	50.667	56.296	61.926	67.556
		15'	26.667	33.333	40.000	46.667	53.333	60.000	66.667	73.333	80.000
		15 ⁵ / ₆ '	28.148	35.185	42.222	49.259	56.296	63.333	70.370	77.407	84.444
		32.000	40.000	48.000	56.000	64.000	72.000	80.000	88.000	96.000	
		33.778	42.222	50.667	59.111	67.556	76.000	84.444	92.889	101.333	
5	4	9 ¹ / ₂ '	21.111	26.389	31.667	36.944	42.222	47.500	52.778	58.056	63.333
		11'	24.444	30.556	36.667	42.778	48.889	55.000	61.111	67.222	73.333
		12'	26.667	33.333	40.000	46.667	53.333	60.000	66.667	73.333	80.000
		12 ² / ₃ '	28.148	35.185	42.222	49.259	56.296	63.333	70.370	77.407	84.444
		15'	33.333	41.667	50.000	58.333	66.667	75.000	83.333	91.667	100.000
		15 ⁵ / ₆ '	35.185	43.981	52.778	61.574	70.370	79.167	87.963	96.759	105.556
		40.000	50.000	60.000	70.000	80.000	90.000	100.000	110.000	120.000	
		42.222	52.778	63.333	73.889	84.444	95.000	105.556	116.111	126.667	

Bécsi méretheben fűrészelt faáru. — In wiener Maasse geschnittene Waaren.

64

fillér köblábonkénti **egységár** mellett **egy darabnak ára** az alant felsorolt méretekben,

t o v á b b á :

darabnak köblábtartalma az alant felsorolt méretekben :

Der Preis eines Stückes in den unten angeführten Maassen, wenn ein Kubikfuss kostet

ferner:

ergeben unten angeführte Zahlen den Kubikfussinhalt von

64

Heiler

Stück

		4''	5''	6''	7''	8''	9''	10''	11''	12''	
6	4	9 ¹ / ₂ '	25.333	31.667	38.000	44.333	50.667	57.000	63.333	69.667	76.000
		11'	29.333	36.667	44.000	51.333	58.667	66.000	73.333	80.667	88.000
		12'	32.000	40.000	48.000	56.000	64.000	72.000	80.000	88.000	96.000
		12 ² / ₃ '	33.778	42.222	50.667	59.111	67.556	76.000	84.444	92.889	101.333
		15'	40.000	50.000	60.000	70.000	80.000	90.000	100.000	110.000	120.000
		15 ² / ₃ '	42.222	52.778	63.333	73.889	84.444	95.000	105.556	116.111	126.667
7	4	18'	48.000	60.000	72.000	84.000	96.000	108.000	120.000	132.000	144.000
		19'	50.667	63.333	76.000	88.667	101.333	114.000	126.667	139.333	152.000
		9 ¹ / ₂ '	39.556	36.944	44.333	51.722	59.111	66.500	73.889	81.278	88.667
		11'	34.222	42.778	51.333	59.889	68.444	77.000	85.556	94.111	102.667
		12'	37.333	46.667	56.000	65.333	74.667	84.000	93.333	102.667	112.000
		12 ² / ₃ '	39.407	49.259	59.111	68.969	78.815	88.667	98.519	108.370	118.222
2''	2''	15'	46.667	58.333	70.000	81.667	93.333	105.000	116.667	128.333	140.000
		15 ² / ₃ '	49.259	61.574	73.889	86.204	98.519	110.833	123.148	135.463	147.778
		18'	56.000	70.000	84.000	98.000	112.000	126.000	140.000	154.000	168.000
		19'	59.111	73.889	88.667	103.444	118.222	133.000	147.778	162.556	177.333
		9 ¹ / ₂ '	33.778	42.222	50.667	59.111	67.556	76.000	84.444	92.889	101.333
		11'	39.111	48.889	58.667	68.444	78.222	88.000	97.778	107.556	117.333
2''	2''	12'	42.667	53.333	64.000	74.667	85.333	96.000	106.667	117.333	128.000
		12 ² / ₃ '	45.037	56.296	67.556	78.815	90.074	101.333	112.593	123.852	135.111
		15'	53.333	66.667	80.000	93.333	106.667	120.000	133.333	146.667	160.000
		15 ² / ₃ '	56.296	70.370	84.444	98.519	112.593	126.667	140.741	154.815	168.889
		18'	64.000	80.000	96.000	112.000	128.000	144.000	160.000	176.000	192.000
		19'	67.556	84.444	101.333	118.222	135.111	152.000	168.889	185.778	202.667

Zárléc — Staffeln

	12'	12 ² / ₃ '	15'	15 ² / ₃ '	18'	19'	21'	22'	24'
6 ¹ / ₂ × 2 ¹ / ₂ '	16.000	16.889	20.000	21.111	24.000	25.333	28.000	29.333	32.000
2 × 2 ¹ / ₂ '	21.333	22.519	26.667	28.148	32.000	33.778	37.333	39.111	42.667
2 × 3'	32.000	33.778	40.000	42.222	48.000	50.667	56.000	58.667	64.000
3 × 3'	48.000	50.667	60.000	63.333	72.000	76.000	84.000	88.000	96.000
3 × 4'	64.000	67.556	80.000	84.444	96.000	101.333	112.000	117.333	128.000
3 × 5'	80.000	84.444	100.000	105.556	120.000	126.667	140.000	146.667	160.000
4 × 4'	85.333	90.074	106.667	112.593	128.000	135.111	149.333	156.444	170.667
4 × 5'	106.667	112.593	133.333	140.741	160.000	168.889	186.667	195.556	213.333
5 × 5'	133.333	140.741	166.667	175.926	200.000	211.111	233.333	244.444	266.667
5 × 6'	160.000	168.889	200.000	211.111	240.000	253.333	280.000	293.333	320.000

Léc. (10 drbos csomókban) — Latten. (per Bund á 10 Stück)

	3 ¹ / ₆ '	4'	4 ³ / ₄ '	5'	6'	6 ¹ / ₂ '	7'	8'	9'
3 ¹ / ₄ × 7 ¹ / ₄ '	18.472	23.333	27.708	29.167	35.000	36.944	40.833	46.667	52.500
1 × 9 ¹ / ₄ '	21.111	26.667	31.667	33.333	40.000	42.222	46.667	53.333	60.000
1 × 7 ¹ / ₄ '	24.630	31.111	36.944	38.889	46.667	49.259	54.444	62.222	70.000
1 × 2'	28.148	35.556	42.222	44.444	53.333	56.296	62.222	71.111	80.000
	9 ¹ / ₂ '	10'	11'	12'	12 ² / ₃ '	15'	15 ² / ₃ '	18'	19'
3 ¹ / ₄ × 7 ¹ / ₄ '	55.417	58.333	64.167	70.000	73.889	87.500	92.361	105.000	110.833
1 × 9 ¹ / ₄ '	63.333	66.667	73.333	80.000	84.444	100.000	105.556	120.000	126.667
1 × 7 ¹ / ₄ '	73.889	77.778	85.556	93.333	98.519	116.667	123.148	140.000	147.778
1 × 2'	84.444	88.889	97.778	106.667	112.593	133.333	140.741	160.000	168.889

*) — 3¹/₄' × 2'

Bécsi méretben fűrészelt faaru. — In wiener Maasse geschnittene Waaren.

65

fillér köblábonkénti **egységár** mellett **egy darabnak ára** az alant felsorolt méretekbén,

t o v á b b á :

darabnak köblábtartalma az alant felsorolt méretekbén :

Der Preis eines Stückes in den unten angeführten Maassen, wenn ein Kubikfuss kostet

f e r n e r :

ergeben unten angeführte Zahlen den Kubikfussinhalt von

65

Heller

Stück

		4"	5"	6"	7"	8"	9"	10"	11"	12"	
1	4	9 1/2	4.288	5.360	6.432	7.504	8.576	9.648	10.720	11.792	12.865
		11	4.966	6.207	7.448	8.689	9.931	11.172	12.413	13.655	14.896
		12	5.417	6.771	8.125	9.479	10.833	12.188	13.542	14.896	16.250
		12 1/2	5.718	7.147	8.576	10.006	11.435	12.865	14.294	15.723	17.153
		15	6.771	8.484	10.156	11.849	13.542	15.234	16.927	18.620	20.313
		15 1/2	7.147	8.934	10.720	12.507	14.294	16.081	17.867	19.654	21.441
		18	8.125	10.156	12.188	14.219	16.250	18.281	20.313	22.344	24.375
		19	8.576	10.720	12.865	15.009	17.153	19.297	21.441	23.585	25.729
1	3	9 1/2	6.718	7.147	8.576	10.006	11.435	12.865	14.294	15.723	17.153
		11	6.620	8.275	9.931	11.586	13.241	14.896	16.551	18.206	19.861
		12	7.222	9.028	10.833	12.639	14.444	16.250	18.056	19.861	21.667
		12 1/2	7.623	9.529	11.435	13.341	15.247	17.153	19.059	20.965	22.870
		15	8.028	11.285	13.542	15.799	18.066	20.313	22.569	24.828	27.083
		15 1/2	8.529	11.912	14.294	16.876	19.059	21.441	23.823	26.206	28.589
		18	10.833	13.542	16.250	18.958	21.667	24.375	27.083	29.792	32.500
		19	11.435	14.294	17.153	20.012	22.870	25.729	28.589	31.447	34.306
1	2	9 1/2	8.576	10.720	12.865	15.009	17.153	19.297	21.441	23.585	25.729
		11	9.931	12.413	14.896	17.378	19.861	22.344	24.826	27.308	29.792
		12	10.833	13.542	16.250	18.958	21.667	24.375	27.083	29.792	32.500
		12 1/2	11.435	14.294	17.153	20.012	22.870	25.729	28.589	31.447	34.306
		15	13.542	16.927	20.313	23.698	27.083	30.469	33.854	37.240	40.625
		15 1/2	14.294	17.867	21.441	25.014	28.589	32.161	35.735	39.308	42.882
		18	16.250	20.313	24.375	28.438	32.500	36.563	40.625	44.688	48.750
		19	17.153	21.441	25.729	30.017	34.306	38.594	42.882	47.170	51.458
3	4	9 1/2	12.865	16.081	19.297	22.513	25.729	28.945	32.161	35.378	38.594
		11	14.896	18.620	22.344	26.068	29.792	33.516	37.240	40.964	44.688
		12	16.250	20.313	24.375	28.438	32.500	36.563	40.625	44.688	48.750
		12 1/2	17.153	21.441	25.729	30.017	34.306	38.594	42.882	47.170	51.458
		15	20.313	25.391	30.469	35.547	40.625	45.703	50.781	55.859	60.938
		15 1/2	21.441	26.801	32.161	37.522	42.882	48.242	53.602	58.963	64.323
		18	24.375	30.469	36.563	42.656	48.750	54.844	60.938	67.031	73.125
		19	25.729	32.161	38.594	45.026	51.458	57.891	64.322	70.755	77.188
1	1	9 1/2	17.153	21.441	25.729	30.017	34.306	38.594	42.882	47.170	51.458
		11	19.861	24.826	29.792	34.757	39.722	44.688	49.653	54.618	59.583
		12	21.667	27.083	32.500	37.917	43.333	48.750	54.167	59.583	65.000
		12 1/2	22.870	28.588	34.306	40.023	45.741	51.458	57.176	62.894	68.611
		15	27.083	33.854	40.625	47.396	54.167	60.938	67.708	74.479	81.250
		15 1/2	28.588	35.735	42.882	50.029	57.176	64.323	71.470	78.617	85.764
		18	32.500	40.825	48.750	56.875	65.000	73.125	81.250	89.375	97.500
		19	34.306	42.882	51.458	60.035	68.611	77.188	85.764	94.340	102.917
5	4	9 1/2	21.441	26.801	32.161	37.522	42.882	48.242	53.602	58.963	64.323
		11	24.826	31.033	37.240	43.446	49.653	55.859	62.066	68.273	74.479
		12	27.083	33.854	40.625	47.396	54.167	60.938	67.708	74.479	81.250
		12 1/2	28.588	35.735	42.882	50.029	57.176	64.323	71.470	78.617	85.764
		15	33.854	42.318	50.781	59.245	67.708	76.172	84.635	93.099	101.563
		15 1/2	35.735	44.669	53.602	62.536	71.470	80.404	89.337	98.271	107.206
		18	40.825	50.781	60.938	71.094	81.250	91.406	101.563	111.719	121.875
		19	42.882	53.602	64.323	75.043	85.764	96.484	107.205	117.925	128.646

Bécsi méretheben fűrészelt faaru. — In wiaener Maasse geschnittene Waaren.

65

filler köblábonkénti **egységár** mellett **egy darabnak ára** az alant felsorolt méretekben,

t o v á b b á :

darabnak köblábtartalma az alant felsorolt méretekben :

Der Preis eines Stückes in den unten angeführten Massen, wenn ein Kubikfuss kostet

ferner:

ergeben unten angeführte Zahlen den Kubikfussinhalt von

65

 Heller
Stück

		4"	5"	6"	7"	8"	9"	10"	11"	12"	
6	4	9 ¹ / ₂ "	26.729	32.161	38.694	45.026	51.458	57.891	64.323	70.755	77.188
		11"	29.792	37.240	44.688	52.135	59.583	67.031	74.479	81.927	89.375
		12"	32.500	40.625	48.750	56.875	65.000	73.125	81.250	89.375	97.500
		12 ² / ₃ "	34.306	42.882	51.458	60.035	68.611	77.188	85.764	94.340	102.917
		15"	40.625	50.781	60.938	71.094	81.250	91.406	101.563	111.719	121.875
		15 ⁵ / ₈ "	42.882	53.602	64.323	75.043	85.764	96.484	107.205	117.925	128.646
		18"	48.750	60.938	73.125	85.313	97.500	109.688	121.875	134.063	146.250
		19"	51.458	64.323	77.188	90.052	102.917	115.781	128.646	141.510	154.375
7	4	9 ¹ / ₂ "	30.017	37.522	45.026	52.530	60.035	67.539	75.043	82.548	90.052
		11"	34.757	43.446	52.135	60.825	69.514	78.203	86.892	95.582	104.271
		12"	37.917	47.396	56.875	66.354	75.833	85.313	94.792	104.271	113.750
		12 ² / ₃ "	40.023	50.029	60.035	70.040	80.046	90.052	100.058	110.064	120.069
		15"	47.396	59.245	71.094	82.943	94.792	106.641	118.490	130.339	142.188
		15 ⁵ / ₈ "	50.029	62.636	75.043	87.551	100.058	112.565	125.072	137.580	150.087
		18"	56.875	71.094	85.313	99.531	113.750	127.969	142.188	156.406	170.625
		19"	60.035	75.043	90.052	105.061	120.069	135.078	150.087	165.095	180.104
2"	4	9 ¹ / ₂ "	34.306	42.882	51.458	60.035	68.611	77.188	85.764	94.340	102.917
		11"	39.722	49.663	59.583	69.514	79.444	89.375	99.306	109.236	119.167
		12"	43.333	54.167	65.000	75.833	86.667	97.500	108.333	119.167	130.000
		12 ² / ₃ "	45.741	57.176	68.611	80.046	91.481	102.917	114.352	125.787	137.222
		15"	54.167	67.708	81.250	94.792	108.333	121.875	135.417	148.958	162.500
		15 ⁵ / ₈ "	57.176	71.470	85.764	100.058	114.352	128.646	142.940	157.234	171.528
		18"	65.000	81.250	97.500	113.750	130.000	146.250	162.500	178.750	195.000
		19"	68.611	85.764	102.917	120.069	137.222	154.375	171.528	188.681	206.833

Zárlecz — Staffeln

	12"	12 ² / ₃ "	15"	15 ⁵ / ₈ "	18"	19"	21"	22"	24"
6 ¹ / ₂ × 2"	16.250	17.153	20.313	21.441	24.375	25.729	28.438	29.792	32.500
8 × 2"	21.667	22.870	27.083	28.588	32.500	34.306	37.917	39.722	43.333
8 × 3"	32.500	34.306	40.625	42.882	48.750	51.458	56.875	59.583	65.000
8 × 4"	48.750	51.458	60.938	64.323	73.125	77.188	85.313	89.375	97.500
8 × 5"	65.000	68.611	81.250	85.764	97.500	102.917	113.750	119.167	130.000
8 × 6"	81.250	85.764	101.563	107.205	121.875	128.646	142.188	148.958	162.500
4 × 4"	86.667	91.481	108.333	114.352	130.000	137.222	151.667	158.889	173.333
4 × 5"	108.333	114.352	135.417	142.940	162.500	171.528	189.583	198.611	216.667
6 × 5"	135.417	142.940	189.271	178.675	203.125	214.410	236.979	248.284	270.833
6 × 6"	162.500	171.528	203.125	214.410	243.750	257.291	284.375	297.917	325.000

Lécz. (10 drbos csomókban) — Latten. (per Bund á 10 Stück)

	3 ¹ / ₂ "	4"	4 ¹ / ₂ "	5"	6"	6 ¹ / ₂ "	7"	8"	9"
7 ¹ / ₂ × 7 ¹ / ₂ "	18.761	23.698	28.141	29.622	35.547	37.522	41.471	47.396	53.320
1 × 9 ¹ / ₂ "	21.441	27.083	32.161	33.854	40.625	42.882	47.396	54.167	60.938
1 × 7 ¹ / ₂ "	25.014	31.597	37.622	39.497	47.396	50.029	55.296	63.194	71.094
1 × 2"	28.588	36.111	42.882	45.139	54.167	57.176	63.194	72.222	81.250
	9 ¹ / ₂ "	10"	11"	12"	12 ² / ₃ "	15"	15 ⁵ / ₈ "	18"	19"
7 ¹ / ₂ × 7 ¹ / ₂ "	56.283	59.245	65.169	71.094	75.043	88.867	93.304	106.641	112.565
1 × 9 ¹ / ₂ "	64.323	67.708	74.479	81.250	85.764	101.563	107.205	121.875	128.646
1 × 7 ¹ / ₂ "	75.043	78.993	86.892	94.792	100.058	118.490	125.072	142.188	150.087
1 × 2"	85.764	90.278	99.306	108.333	114.352	135.417	142.940	162.500	171.528

) = 3¹/₂" × 2"

Bécsi méretben fűrészelt faáru. — In wienner Maasse geschnittene Waaren.

66

fillér köblábonkénti **egységár** mellett **egy darabnak ára** az alatt felsorolt méretekbén,

t o v á b b á :

darabnak köblábtartalma az alatt felsorolt méretekbén :

Der Preis eines Stückes in den unten angeführten

Maassen, wenn ein Kubikfuss kostet

ferner:

ergeben unten angeführte Zahlen den Kubikfussinhalt von

66

Heller

Stück

		4"	5"	6"	7"	8"	9"	10"	11"	12"	
1	4	9 ¹ / ₂ "	4.354	5.443	6.531	7.620	8.708	9.797	10.885	11.974	13.063
		11"	5.042	6.302	7.563	8.823	10.083	11.344	12.604	13.865	15.125
		12"	5.500	6.875	8.250	9.625	11.000	12.375	13.750	15.125	16.500
		12 ² / ₃ "	5.808	7.257	8.708	10.160	11.611	13.063	14.514	15.965	17.417
		15"	6.875	8.594	10.313	12.031	13.750	15.469	17.188	18.906	20.625
		15 ⁵ / ₆ "	7.257	9.071	10.885	12.700	14.514	16.328	18.142	19.957	21.771
		18"	8.250	10.313	12.375	14.438	16.500	18.563	20.625	22.688	24.750
		19"	8.708	10.885	13.063	15.240	17.417	19.594	21.771	23.948	26.125
1	3	9 ¹ / ₂ "	5.808	7.257	8.708	10.160	11.611	13.063	14.514	15.965	17.417
		11"	6.722	8.403	10.083	11.764	13.444	15.125	16.806	18.486	20.167
		12"	7.333	9.187	11.000	12.833	14.667	16.500	18.333	20.167	22.000
		12 ² / ₃ "	7.741	9.676	11.611	13.546	15.481	17.417	19.352	21.287	23.222
		15"	9.167	11.468	13.750	16.042	18.333	20.625	22.917	25.208	27.500
		15 ⁵ / ₆ "	9.676	12.095	14.514	16.933	19.352	21.771	24.190	26.609	29.028
		18"	11.000	13.750	16.500	19.250	22.000	24.750	27.500	30.250	33.000
		19"	11.611	14.514	17.417	20.319	23.222	26.125	29.028	31.931	34.833
1	2	9 ¹ / ₂ "	8.708	10.885	13.063	15.240	17.417	19.594	21.771	23.948	26.125
		11"	10.083	12.604	15.125	17.646	20.167	22.688	25.208	27.729	30.250
		12"	11.000	13.750	16.500	19.250	22.000	24.750	27.500	30.250	33.000
		12 ² / ₃ "	11.611	14.514	17.417	20.319	23.222	26.125	29.028	31.931	34.833
		15"	13.750	17.188	20.625	24.063	27.500	30.938	34.375	37.813	41.250
		15 ⁵ / ₆ "	14.514	18.142	21.771	25.399	29.028	32.656	36.285	39.913	43.542
		18"	16.500	20.625	24.750	28.875	33.000	37.125	41.250	45.375	49.500
		19"	17.417	21.771	26.125	30.479	34.833	39.188	43.542	47.896	52.250
3	4	9 ¹ / ₂ "	13.063	16.328	19.594	22.859	26.125	29.391	32.656	35.922	39.188
		11"	15.125	18.906	22.688	26 ⁴ / ₆	30.250	34.031	37.813	41.594	45.375
		12"	16.500	20.625	24.750	28.875	33.000	37.125	41.250	45.375	49.500
		12 ² / ₃ "	17.417	21.771	26.125	30.479	34.833	39.188	43.542	47.896	52.250
		15"	20.625	25.781	30.938	36.094	41.250	46.406	51.563	56.719	61.875
		15 ⁵ / ₆ "	21.771	27.214	32.656	38.099	43.542	48.984	54.427	59.870	65.313
		18"	24.750	30.938	37.125	43.313	49.500	55.688	61.875	68.063	74.250
		19"	26.125	32.656	39.188	45.719	52.250	58.781	65.313	71.844	78.375
1	1	9 ¹ / ₂ "	17.417	21.771	26.125	30.479	34.833	39.188	43.542	47.896	52.250
		11"	20.167	25.208	30.250	35.292	40.333	45.375	50.417	55.458	60.500
		12"	22.000	27.500	33.000	38.500	44.000	49.500	55.000	60.500	66.000
		12 ² / ₃ "	23.222	29.028	34.833	40.639	46.444	52.250	58.056	63.861	69.667
		15"	27.500	34.375	41.250	48.125	55.000	61.875	68.750	75.625	82.500
		15 ⁵ / ₆ "	29.028	36.285	43.542	50.799	58.053	65.313	72.569	79.826	87.083
		18"	33.000	41.250	49.500	57.750	66.000	74.250	82.500	90.750	99.000
		19"	34.833	43.542	52.250	60.958	69.667	78.375	87.083	95.792	104.500
5	4	9 ¹ / ₂ "	21.771	27.214	32.656	38.099	43.542	48.984	54.427	59.870	65.313
		11"	25.208	31.510	37.813	44.115	50.417	56.719	63.021	69.323	75.625
		12"	27.500	34.375	41.250	48.125	55.000	61.875	68.750	75.625	82.500
		12 ² / ₃ "	29.028	36.285	43.542	50.799	58.056	65.313	72.569	79.826	87.083
		15"	34.375	42.969	51.563	60.156	68.750	77.344	85.938	94.531	103.125
		15 ⁵ / ₆ "	36.285	45.356	54.427	63.498	72.569	81.641	90.712	99.783	108.854
		18"	41.250	51.563	61.875	72.188	82.500	92.813	103.125	113.438	123.750
		19"	43.542	54.427	65.313	76.198	87.083	97.969	108.854	119.740	130.625

Bécsi mérethben fűrészelt faáru. — In wiener Maasse geschnittene Waaren.

66

fillér köblábonkénti **egységár** mellett **egy darabnak ára** az alant felsorolt méretekben,

t o v á b b á :

darabnak köblábtartalma az alant felsorolt méretekben :

Der Preis eines Stückes in den unten angeführten Maassen, wenn ein Kubikfuss kostet

66

Heller

ferner :

ergeben unten angeführte Zahlen den Kubikfussinhalt von

Stück

		4"	5"	6"	7"	8"	9"	10"	11"	12"	
6	4	9 ¹ / ₂ '	28.125	32.656	39.188	45.719	52.250	58.781	65.313	71.844	78.375
		11'	30.250	37.813	45.375	52.938	60.500	68.063	75.625	83.188	90.750
		12'	33.000	41.250	49.500	57.750	66.000	74.250	82.500	90.750	99.000
		12 ² / ₃ '	34.833	43.542	52.250	60.958	69.667	78.375	87.083	95.792	104.500
		15' ¹ / ₂	41.250	51.563	61.875	72.188	82.500	92.813	103.125	113.438	123.750
		15 ⁵ / ₆ '	43.542	54.427	65.313	76.198	87.083	97.969	108.854	119.740	130.625
		18'	49.500	61.875	74.250	86.625	99.000	111.375	123.750	136.125	148.500
	19'	52.250	65.313	78.375	91.438	104.500	117.563	130.625	143.688	156.750	
7	4	9 ¹ / ₂ '	30.479	38.099	45.719	53.339	60.958	68.578	76.198	83.818	91.438
		11'	35.292	44.115	52.938	61.760	70.583	79.406	88.229	97.052	105.875
		12'	38.500	48.125	57.750	67.375	77.000	86.625	96.250	105.875	115.500
		12 ² / ₃ '	40.639	50.799	60.958	71.118	81.278	91.438	101.597	111.757	121.917
		15'	48.125	60.156	72.188	84.219	96.250	108.281	120.313	132.344	144.375
		15 ⁵ / ₆ '	50.799	63.498	76.198	88.898	101.597	114.297	126.997	139.696	152.396
		18'	57.750	72.188	86.625	101.063	115.500	129.938	144.375	158.813	173.250
	19'	60.958	76.198	91.438	106.677	121.917	137.156	152.396	167.635	182.875	
2"		9 ¹ / ₂ '	34.833	43.542	52.250	60.958	69.667	78.375	87.083	95.792	104.500
		11'	40.333	50.417	60.500	70.583	80.667	90.750	100.833	110.917	121.000
		12'	44.000	55.000	66.000	77.000	88.000	99.000	110.000	121.000	132.000
		12 ² / ₃ '	46.444	58.056	69.667	81.278	92.889	104.500	116.111	127.722	139.333
		15'	55.000	68.750	82.500	96.250	110.000	123.750	137.500	151.250	165.000
		15 ⁵ / ₆ '	58.056	72.569	87.083	101.597	116.111	130.625	145.139	159.653	174.167
		18'	66.000	82.500	99.000	115.500	132.000	148.500	165.000	181.500	198.000
	19'	69.667	87.083	104.500	121.917	139.333	156.750	174.167	191.583	209.000	

Zárléc — Staffeln

	12'	12 ² / ₃ '	15'	15 ⁵ / ₆ '	18'	19'	21'	22'	24'
6 ¹ / ₄ × 2"	16.500	17.417	20.625	21.771	24.750	26.125	28.875	30.250	33.000
2 × 2 ¹ / ₂ "	22.000	23.222	27.500	29.028	33.000	34.833	38.500	40.333	44.000
2 × 3"	33.000	34.833	41.250	43.542	49.500	52.250	57.750	60.500	66.000
3 × 3"	49.500	52.250	61.875	65.313	74.250	78.375	86.625	90.750	99.000
3 × 4"	66.000	69.667	82.500	87.083	99.000	104.500	115.500	121.000	132.000
3 × 5"	82.500	87.083	103.125	108.854	123.750	130.625	144.375	151.250	165.000
4 × 4"	88.000	92.889	110.000	116.111	132.000	139.333	154.000	161.333	176.000
4 × 5"	110.000	116.111	137.500	145.139	165.000	174.167	192.500	201.667	220.000
5 × 5"	137.500	145.139	171.875	181.424	206.250	217.708	240.625	252.083	275.000
5 × 6"	165.000	174.167	206.250	217.708	247.500	261.250	288.750	302.500	330.000

Léc. (10 drbos csomókban) — Latten. (per Bund á 10. Stück)

	3 ¹ / ₄ "	4"	4 ³ / ₄ "	5"	6"	6 ¹ / ₄ "	7"	8"	9"
*)	3 ¹ / ₄ × 7 ¹ / ₄ "	19.049	24.063	28.574	30.078	36.094	38.099	42.109	48.125
	1 × 6 ¹ / ₄ "	21.771	27.500	32.656	34.375	41.250	43.542	48.125	55.000
	1 × 7 ¹ / ₄ "	25.399	32.083	38.099	40.104	48.125	50.799	56.146	64.167
	1 × 2"	29.028	36.667	43.542	45.833	55.000	58.056	64.167	73.333
*)	9 ¹ / ₂ "	57.148	60.156	66.172	72.188	76.198	90.234	95.247	108.281
	10"	60.156	68.750	75.625	82.500	87.083	103.125	108.854	123.750
	11"	66.172	75.625	82.500	87.083	103.125	108.854	123.750	130.625
	12"	72.188	82.500	87.083	103.125	108.854	123.750	130.625	144.375
	12 ² / ₃ "	76.198	80.208	88.229	96.250	101.597	120.313	126.997	144.375
	15"	87.083	91.667	100.833	110.000	116.111	137.500	145.139	165.000

*) = 3¹/₄" × 2"

Bécsi méretheben fűrészelt faáru. — In wicner Maasse geschnittene Waaren.

67

fillér köblábonkénti egységár mellett egy darabnak ára az alatt felsorolt méretekben,

t o v á b b á :

darabnak köblábtartalma az alatt felsorolt méretekben :

Der Preis eines Stückes in den unten angeführten Maassen, wenn ein Kubikfuss kostet 67 Heller

ferner:

ergeben unten angeführte Zahlen den Kubikfussinhalt von 67 Stück

		4''	5''	6''	7''	8''	9''	10''	11''	12''
1	4	9 ¹ / ₂ ' 4.420	5.525	6.630	7.735	8.840	9.945	11.050	12.155	13.260
		11' 5.118	6.398	7.677	8.957	10.236	11.516	12.795	14.075	15.354
		12' 5.583	6.979	8.375	9.771	11.167	12.563	13.958	15.354	16.750
		12 ² / ₃ ' 5.894	7.367	8.840	10.314	11.787	13.260	14.734	16.207	17.681
		15' 6.979	8.724	10.469	12.214	13.958	15.703	17.448	19.193	20.938
		15 ⁵ / ₆ ' 7.367	9.209	11.050	12.892	14.734	16.576	18.417	20.259	22.101
	18' 8.375	10.469	12.563	14.656	16.756	18.844	20.938	23.031	25.125	
	19' 8.840	11.050	13.260	15.471	17.681	19.891	22.101	24.311	26.521	
1	3	9 ¹ / ₂ ' 5.894	7.367	8.840	10.314	11.787	13.260	14.734	16.207	17.681
		11' 6.824	8.530	10.236	11.942	13.648	15.354	17.060	18.766	20.472
		12' 7.444	9.306	11.167	13.028	14.889	16.750	18.611	20.472	22.333
		12 ² / ₃ ' 7.858	9.823	11.787	13.752	15.716	17.681	19.645	21.610	23.574
		15' 9.306	11.632	13.958	16.285	18.611	20.938	23.264	25.590	27.917
		15 ⁵ / ₆ ' 9.823	12.278	14.734	17.189	19.645	22.101	24.556	27.012	29.468
	18' 11.167	13.958	16.750	19.542	22.333	25.125	27.917	30.708	33.500	
	19' 11.787	14.734	17.681	20.627	23.574	26.521	29.468	32.414	35.361	
		4''	5''	6''	7''	8''	9''	10''	11''	12''
1	2	9 ¹ / ₂ ' 8.840	11.050	13.260	15.471	17.681	19.891	22.101	24.311	26.521
		11' 10.236	12.795	15.354	17.913	20.472	23.031	25.590	28.149	30.708
		12' 11.167	13.958	16.750	19.542	22.333	25.125	27.917	30.708	33.500
		12 ² / ₃ ' 11.787	14.734	17.681	20.627	23.574	26.521	29.468	32.414	35.361
		15' 13.958	17.448	20.938	24.427	27.917	31.406	34.896	38.385	41.875
		15 ⁵ / ₆ ' 14.734	18.417	22.101	25.784	29.468	33.151	36.835	40.518	44.201
	18' 16.750	20.938	25.125	29.313	33.500	37.688	41.875	46.063	50.250	
	19' 17.681	22.101	26.521	30.941	35.361	39.781	44.201	48.622	53.042	
3	4	9 ¹ / ₂ ' 13.260	16.576	19.891	23.206	26.521	29.836	33.151	36.466	39.781
		11' 15.354	19.193	23.031	26.870	30.708	34.547	38.385	42.224	46.063
		12' 16.750	20.938	25.125	29.313	33.500	37.688	41.875	46.063	50.250
		12 ² / ₃ ' 17.681	23.101	28.521	30.941	35.361	39.781	44.201	48.622	53.042
		15' 20.938	28.172	31.406	36.641	41.875	47.109	52.344	57.578	62.813
		15 ⁵ / ₆ ' 22.101	27.628	33.151	38.676	44.201	49.727	55.252	60.777	66.302
	18' 25.125	31.406	37.688	43.969	50.250	56.531	62.813	69.094	75.375	
	19' 26.521	33.151	39.781	46.411	53.042	59.672	66.302	72.932	79.563	
		4''	5''	6''	7''	8''	9''	10''	11''	12''
1	1	9 ¹ / ₂ ' 17.681	22.101	26.521	30.941	35.361	39.781	44.201	48.622	53.042
		11' 20.472	25.590	30.708	35.828	40.944	46.063	51.181	56.299	61.417
		12' 22.333	27.917	33.500	39.083	44.667	50.250	55.833	61.417	67.000
		12 ² / ₃ ' 23.574	29.468	35.361	41.255	47.148	53.042	58.935	64.829	70.722
		15' 27.917	34.896	41.875	48.854	55.833	62.813	69.792	76.771	83.760
		15 ⁵ / ₆ ' 29.468	36.835	44.201	51.568	58.935	66.302	73.669	81.036	88.403
	18' 33.500	41.875	50.250	58.625	67.000	75.375	83.750	92.125	100.500	
	19' 35.361	44.201	53.042	61.882	70.722	79.563	88.403	97.243	106.083	
5	4	9 ¹ / ₂ ' 22.101	27.628	33.151	38.676	44.201	49.727	55.252	60.777	66.302
		11' 25.590	31.988	38.385	44.783	51.181	57.578	63.976	70.373	76.771
		12' 27.917	34.896	41.875	48.854	55.833	62.813	69.792	76.771	83.760
		12 ² / ₃ ' 29.468	36.835	44.201	51.568	58.935	66.302	73.669	81.036	88.403
		15' 34.896	43.620	52.344	61.068	69.792	78.516	87.240	95.964	104.688
		15 ⁵ / ₆ ' 36.835	46.043	55.252	64.460	73.669	82.878	92.086	101.295	110.504
	18' 41.875	52.344	62.813	73.281	83.750	94.219	104.688	115.156	125.625	
	19' 44.201	55.252	66.302	77.352	88.403	99.453	110.504	121.554	132.604	

Bécsi méretben fűrésztelt faár. — In wiener Maasse geschnittene Waaren.

67 fillér köblábonkénti **egységár** mellett **egy darabnak ára** az alant felsorolt méretekben,

t o v á b b á:

darabnak köblábtartalma az alant felsorolt méretekben:

Der Preis eines Stückes in den unten angeführten Maassen, wenn ein Kubikfuss kostet 67 Heller

f e r n e r:

ergeben unten angeführte Zahlen den Kubikfussinhalt von 67 Stück

		4"	5"	6"	7"	8"	9"	10"	11"	12"	
6	4	9 ¹ / ₂ "	26.521	33.151	39.781	46.411	53.042	59.672	66.302	72.932	79.563
		11"	30.708	38.385	46.063	53.740	61.417	69.094	76.771	84.448	92.125
		12"	33.500	41.875	50.250	58.625	67.000	75.375	83.750	92.125	100.500
		12 ² / ₃ "	35.361	44.201	53.042	61.882	70.722	79.563	88.403	97.243	106.083
		15"	41.875	52.344	62.813	73.281	83.750	94.219	104.688	115.156	125.625
		15 ⁵ / ₆ "	44.201	55.252	66.302	77.352	88.403	99.453	110.504	121.554	132.604
		18"	50.250	62.813	75.375	87.938	100.500	113.063	125.625	138.188	150.750
	19"	53.042	66.302	79.563	92.823	106.083	119.344	132.604	145.865	159.125	
7	4	9 ¹ / ₂ "	30.941	38.876	46.811	54.747	61.882	69.617	77.352	85.088	92.823
		11"	35.826	44.783	53.740	62.696	71.653	80.609	89.566	98.523	107.479
		12"	39.083	48.854	58.625	68.396	78.167	87.938	97.708	107.479	117.250
		12 ² / ₃ "	41.255	51.568	61.882	72.196	82.509	92.823	103.137	113.450	123.764
		15"	48.854	61.068	73.281	85.495	97.708	109.922	122.135	134.349	146.563
		15 ⁵ / ₆ "	51.568	64.460	77.352	90.245	103.137	116.029	128.921	141.813	154.705
		18"	58.625	73.281	87.938	102.594	117.250	131.906	146.563	161.219	175.875
	19"	61.882	77.352	92.823	108.293	123.764	139.234	154.705	170.175	185.646	
2"	2	9 ¹ / ₂ "	35.361	44.201	53.042	61.882	70.722	79.563	88.403	97.243	106.083
		11"	40.944	51.181	61.417	71.653	81.889	92.125	102.361	112.597	122.833
		12"	44.667	55.833	67.000	78.167	89.333	100.500	111.667	122.833	134.000
		12 ² / ₃ "	47.148	58.935	70.722	82.509	94.296	106.083	117.870	129.657	141.444
		15"	55.833	69.792	83.750	97.708	111.667	125.625	139.583	153.542	167.500
		15 ⁵ / ₆ "	58.935	73.669	88.403	103.137	117.870	132.604	147.338	162.072	176.806
		18"	67.000	83.750	100.500	117.250	134.000	150.750	167.500	184.250	201.000
	19"	70.722	88.403	106.083	123.764	141.444	159.125	176.806	194.486	212.167	

Zárlecz — Staffeln

	12"	12 ² / ₃ "	15"	15 ⁵ / ₆ "	18"	19"	21"	22"	24"
6 ¹ / ₄ × 2"	16.750	17.681	20.938	22.101	25.125	26.521	29.313	30.708	33.500
2 × 2"	22.333	23.574	27.917	29.468	33.500	35.361	39.033	40.944	44.667
2 × 3"	33.500	35.361	41.875	44.201	50.250	53.042	58.625	61.417	67.000
3 × 3"	50.250	53.042	62.813	66.302	75.375	79.563	87.938	92.125	100.500
3 × 4"	67.000	70.722	83.750	88.403	100.500	106.083	117.250	122.833	134.000
3 × 5"	83.750	88.403	104.688	110.504	125.625	132.604	146.563	153.542	167.500
4 × 4"	89.333	94.296	111.667	117.870	134.000	141.444	156.333	163.778	178.667
4 × 5"	111.667	117.870	139.583	147.338	167.500	176.806	195.417	204.722	223.333
5 × 5"	139.583	147.338	174.479	184.172	209.375	221.007	244.271	255.903	279.167
5 × 6"	167.500	176.806	209.375	221.007	251.250	265.208	293.125	307.083	335.000

Léc. (10 drbos csomókban) — Latten. (per Bund á 10 Stück)

	3 ¹ / ₆ "	4"	4 ³ / ₄ "	5"	6"	6 ¹ / ₂ "	7"	8"	9"
3 ¹ / ₄ × 7 ¹ / ₄ "	19.338	24.427	29.007	30.534	36.641	38.676	42.747	48.854	54.961
1 × 6 ¹ / ₄ "	22.101	27.917	33.151	34.896	41.875	44.201	48.854	55.833	62.813
1 × 7 ¹ / ₄ "	25.784	32.569	38.676	40.712	48.854	51.568	56.997	65.139	73.281
1 × 2"	29.468	37.222	44.201	46.528	55.833	58.935	65.139	74.444	83.750
	9 ¹ / ₂ "	10"	11"	12"	12 ² / ₃ "	15"	15 ⁵ / ₆ "	18"	19"
3 ¹ / ₄ × 7 ¹ / ₄ "	58.014	61.068	67.174	73.281	77.352	91.602	96.691	109.922	116.029
1 × 6 ¹ / ₄ "	66.302	69.792	76.771	83.750	88.403	104.688	110.504	125.625	132.604
1 × 7 ¹ / ₄ "	77.352	81.424	89.566	97.708	103.137	122.135	128.921	146.563	154.705
1 × 2"	88.403	93.056	102.361	111.667	117.870	139.583	147.338	167.500	176.806

*) = 3¹/₄" × 2"

Bécsi mérethben fűrészelt faáru. — In wiener Maasse geschnittene Waaren.

68

fillér köblábonkénti **egységár** mellett **egy darabnak ára** az alant felsorolt méretekben,

t o v á b b á :

darabnak köblábtartalma az alant felsorolt méretekben :

Der Preis eines Stückes in den unten angeführten Maassen, wenn ein Kubikfuss kostet

68

Heller

ferner:

ergeben unten angeführte Zahlen den Kubikfussinhalt von

Stück

		4''	5''	6''	7''	8''	9''	10''	11''	12''	
1	4	9 ¹ / ₂ '	4.486	5.608	6.729	7.851	8.972	10.094	11.215	12.337	13.458
		11'	5.194	6.493	7.792	9.090	10.389	11.688	12.986	14.285	15.583
		12'	5.667	7.083	8.500	9.917	11.333	12.750	14.167	15.583	17.000
		12 ² / ₃ '	5.981	7.477	8.972	10.468	11.963	13.458	14.954	16.449	17.944
		15 ¹ / ₆ '	7.083	8.854	10.625	12.396	14.167	15.938	17.708	19.479	21.250
		18'	7.477	9.346	11.215	13.084	14.954	16.823	18.692	20.561	22.431
1	3	9 ¹ / ₂ '	8.500	10.625	12.750	14.875	17.000	19.125	21.250	23.375	25.500
		11'	8.972	11.215	13.458	15.701	18.145	20.588	22.431	24.274	26.917
		12'	5.981	7.477	8.972	10.468	11.963	13.458	14.954	16.449	17.944
		12 ² / ₃ '	6.926	8.667	10.389	12.120	13.852	15.583	17.315	19.046	20.778
		15'	7.556	9.444	11.333	13.222	15.111	17.000	18.889	20.778	22.667
		15 ² / ₃ '	7.976	9.969	11.963	13.957	15.951	17.944	19.938	21.932	23.926
1	2	9 ¹ / ₂ '	9.444	11.806	14.167	16.528	18.889	21.250	23.611	25.972	28.333
		11'	9.969	12.461	14.954	17.446	19.938	22.431	24.923	27.415	29.907
		12'	11.333	14.167	17.000	19.833	22.667	25.500	28.333	31.167	34.000
		12 ² / ₃ '	11.963	14.954	17.944	20.935	23.926	26.917	29.907	32.898	35.889
		15'	8.972	11.215	13.458	15.701	17.944	20.188	22.431	24.674	26.917
		15 ¹ / ₆ '	10.389	12.986	15.583	18.181	20.778	23.375	25.972	28.569	31.167
3	4	11'	11.333	14.167	17.000	19.833	22.667	25.500	28.333	31.167	34.000
		12'	11.963	14.954	17.944	20.935	23.926	26.917	29.907	32.898	35.889
		12 ² / ₃ '	14.167	17.708	21.250	24.792	28.333	31.875	35.417	38.958	42.500
		15'	14.954	18.692	22.431	26.169	29.907	33.646	37.384	41.123	44.861
		15 ¹ / ₆ '	17.000	21.250	25.500	29.750	34.000	38.250	42.500	46.750	51.000
		18'	17.944	22.431	26.917	31.403	35.889	40.375	44.861	49.347	53.833
3	3	9 ¹ / ₂ '	13.458	16.823	20.188	23.552	26.917	30.281	33.646	37.010	40.375
		11'	15.583	19.479	23.375	27.271	31.167	35.063	38.958	42.854	46.750
		12'	17.000	21.250	25.500	29.750	34.000	38.250	42.500	46.750	51.000
		12 ² / ₃ '	17.944	22.431	26.917	31.403	35.889	40.375	44.861	49.347	53.833
		15'	21.250	26.563	31.875	37.188	42.500	47.813	53.125	58.438	63.750
		15 ¹ / ₆ '	22.431	28.038	33.646	39.253	44.861	50.469	56.076	61.684	67.292
1	1	18'	25.500	31.875	38.250	44.625	51.000	57.375	63.750	70.125	76.500
		19'	26.917	33.646	40.375	47.104	53.833	60.563	67.292	74.021	80.750
		9 ¹ / ₂ '	17.944	22.431	26.917	31.403	35.889	40.375	44.861	49.347	53.833
		11'	20.778	25.972	31.167	36.361	41.556	46.750	51.944	57.139	62.333
		12'	22.667	28.333	34.000	39.667	45.333	51.000	56.667	62.333	68.000
		12 ² / ₃ '	23.926	29.907	35.889	41.870	47.852	53.833	59.815	65.796	71.778
5	4	15'	28.333	35.417	42.500	49.583	56.667	63.750	70.833	77.917	85.000
		15 ¹ / ₆ '	29.907	37.384	44.861	52.338	59.815	67.292	74.769	82.245	89.722
		18'	34.000	42.500	51.000	59.500	68.000	76.500	85.000	93.500	102.000
		19'	35.889	44.861	53.833	62.806	71.778	80.750	89.722	98.694	107.667
		9 ¹ / ₂ '	22.431	28.038	33.646	39.253	44.861	50.469	56.076	61.684	67.292
		11'	25.972	32.465	38.958	45.451	51.944	58.438	64.931	71.424	77.917
5	4	12'	28.333	35.417	42.500	49.583	56.667	63.750	70.833	77.917	85.000
		12 ² / ₃ '	29.907	37.384	44.861	52.338	59.815	67.292	74.769	82.245	89.722
		15'	35.417	44.271	53.125	61.979	70.833	79.688	88.542	97.396	106.250
		15 ¹ / ₆ '	37.384	46.730	56.076	65.422	74.769	84.115	93.461	102.807	112.158
		18'	42.500	53.125	63.750	74.375	85.000	95.625	106.250	116.875	127.500
		19'	44.861	56.076	67.292	78.507	89.722	100.938	112.153	123.368	134.583

Bécsi méretben fűrészelt faáru. — In wiener Maasse geschnittene Waaren.

68

fillér köblábonkénti **egységár** mellett **egy darabnak ára** az alant felsorolt méretekben,

t o v á b b á:

darabnak köblábtartalma az alant felsorolt méretekben:

Der Preis eines Stückes in den unten angeführten Maassen, wenn ein Kubikfuss kostet

ferner:

ergeben unten angeführte Zahlen den Kubikfussinhalt von

68

Heller

Stück

		4"	5"	6"	7"	8"	9"	10"	11"	12"	
6	4	9 ¹ / ₂ "	26.917	33.646	40.375	47.104	53.833	60.563	67.292	74.021	80.750
		11"	31.167	38.958	46.750	54.542	62.333	70.125	77.917	85.708	93.500
		12"	34.000	42.500	51.000	59.500	68.000	76.500	85.000	93.500	102.000
		12 ² / ₃ "	35.889	44.861	53.833	62.806	71.778	80.750	89.722	98.694	107.667
		15 ² / ₃ "	42.500	53.125	63.750	74.375	85.000	95.625	106.250	116.875	127.500
		15 ⁵ / ₆ "	44.861	56.076	67.292	78.507	89.722	100.938	112.153	123.368	134.583
		18"	51.000	63.750	76.500	89.250	102.000	114.750	127.500	140.250	153.000
		19"	53.833	67.292	80.750	94.208	107.667	121.125	134.583	148.042	161.500
7	4	9 ¹ / ₂ "	31.403	39.253	47.104	54.955	62.806	70.656	78.507	86.358	94.208
		11"	36.361	45.451	54.542	63.632	72.722	81.812	90.903	99.993	109.083
		12"	39.667	49.583	59.500	69.417	79.333	89.250	99.167	109.083	119.000
		12 ² / ₃ "	41.870	52.338	62.806	73.273	83.741	94.208	104.676	115.143	125.611
		15"	49.583	61.979	74.375	86.771	99.167	111.562	123.958	136.354	148.750
		15 ⁵ / ₆ "	52.338	65.422	78.507	91.591	104.676	117.760	130.845	143.929	157.014
		18"	59.500	74.375	89.250	104.125	119.000	133.875	148.750	163.625	178.500
		19"	62.806	78.507	94.208	109.910	125.611	141.312	157.014	172.715	188.417
2"		9 ¹ / ₂ "	35.889	44.861	53.833	62.806	71.778	80.750	89.722	98.694	107.667
		11"	41.556	51.944	62.333	72.722	83.111	93.500	103.889	114.278	124.667
		12"	45.333	56.667	68.000	79.333	90.667	102.000	113.333	124.667	136.000
		12 ² / ₃ "	47.852	59.815	71.778	83.741	95.704	107.667	119.630	131.593	143.556
		15"	56.667	70.833	85.000	99.167	113.333	127.500	141.667	155.833	170.000
		15 ⁵ / ₆ "	59.815	74.769	89.722	104.676	119.630	134.583	149.537	164.491	179.444
		18"	68.000	85.000	102.000	119.000	136.000	153.000	170.000	187.000	204.000
		19"	71.778	89.722	107.667	125.611	143.556	161.500	179.444	197.389	215.333

Zárléc — Staffeln

	12"	12 ² / ₃ "	15"	15 ⁵ / ₆ "	18"	19"	21"	22"	24"
1/2 x 2"	17.000	17.944	21.250	22.431	25.500	26.917	29.750	31.167	34.000
2 x 2"	22.667	23.926	28.333	29.907	34.000	35.889	39.667	41.556	45.333
2 x 3"	34.000	35.889	42.500	44.861	51.000	53.833	59.500	62.333	68.000
3 x 3"	51.000	53.833	63.750	67.292	76.500	80.750	89.250	93.500	102.000
3 x 4"	68.000	71.778	85.000	89.722	102.000	107.667	119.000	124.667	136.000
3 x 5"	85.000	89.722	106.250	112.153	127.500	134.583	148.750	155.833	170.000
4 x 4"	90.667	95.704	113.333	119.630	136.000	143.556	158.667	166.222	181.333
4 x 5"	113.333	119.630	141.667	149.537	170.000	179.444	198.333	207.778	226.667
5 x 5"	141.667	149.537	177.083	186.921	212.500	224.305	247.917	259.722	283.333
5 x 6"	170.000	179.444	212.500	224.305	255.000	269.167	297.500	311.667	340.000

Léc. (10 drbos csomókban) — Latten. (per Bund á 10 Stück)

	3 ¹ / ₂ "	4"	4 ¹ / ₂ "	5"	6"	6 ¹ / ₂ "	7"	8"	9"	
1)	3/4 x 7/8"	19.627	24.792	29.440	30.990	37.188	39.253	43.386	49.583	55.781
	1 x 9/16"	22.431	28.333	33.646	35.417	42.500	44.861	49.583	56.667	63.750
	1 x 7/8"	26.169	33.056	39.253	41.319	49.583	52.338	57.847	66.111	74.375
	1 x 2"	29.907	37.778	44.861	47.222	56.667	59.815	66.811	75.556	85.000
2)	9 ¹ / ₂ "	58.880	61.979	68.177	74.375	78.507	92.969	98.134	111.552	117.760
	1 x 7/8"	67.292	70.833	77.917	85.000	89.722	106.250	112.153	127.500	134.583
	1 x 9/16"	78.507	82.639	90.903	99.167	104.676	123.958	130.845	148.750	157.014
	1 x 7/8"	89.722	94.444	103.889	113.333	119.630	141.667	149.537	170.000	179.444
	1 x 2"									

1) = 3/4" x 2"

Bécsi mérethöz fűrészelt faaru. — In wiener Maasse geschnittene Waaren.

69

fillér köblábonkénti **egységár** mellett **egy darabnak ára** az alant felsorolt méretekben,

t o v á b b á :

darabnak köblábtartalma az alant felsorolt méretekben :

Der Preis eines Stückes in den unten angeführten Maassen, wenn ein Kubikfuss kostet

69

Heller

ferner:

ergeben unten angeführte Zahlen den Kubikfussinhalt von

Stück

		4"	5"	6"	7"	8"	9"	10"	11"	12"	
1	9 1/2"	4.552	5.890	6.829	7.966	9.104	10.242	11.380	12.518	13.656	
	11"	5.271	6.589	7.906	9.224	10.542	11.859	13.177	14.495	15.813	
	12"	5.750	7.188	8.625	10.063	11.500	12.938	14.376	15.813	17.250	
	12 1/2"	6.089	7.587	9.104	10.622	12.139	13.656	15.174	16.691	18.208	
	15"	7.188	8.984	10.781	12.578	14.375	16.172	17.969	19.766	21.563	
	15 1/2"	7.587	9.484	11.380	13.277	15.174	17.070	18.967	20.864	22.760	
4	18"	8.625	10.781	12.938	15.094	17.250	19.406	21.563	23.719	25.875	
	19"	9.104	11.380	13.656	15.932	18.208	20.484	22.760	25.036	27.313	
	1	9 1/2"	6.069	7.587	9.104	10.622	12.139	13.656	15.174	16.691	18.208
		11"	7.028	8.785	10.542	12.299	14.056	15.813	17.569	19.326	21.083
		12"	7.667	9.583	11.500	13.417	15.333	17.250	19.167	21.083	23.000
		12 1/2"	8.093	10.116	12.139	14.162	16.185	18.208	20.232	22.255	24.278
15"		9.583	11.979	14.375	16.771	19.167	21.563	23.958	26.354	28.750	
15 1/2"		10.116	12.645	15.174	17.703	20.232	22.760	25.289	27.818	30.347	
3	18"	11.500	14.375	17.250	20.125	23.000	25.875	28.750	31.625	34.500	
	19"	12.139	15.174	18.208	21.243	24.278	27.313	30.347	33.382	36.417	
	1	9 1/2"	9.104	11.380	13.656	15.932	18.208	20.484	22.760	25.036	27.313
		11"	10.542	13.177	15.813	18.448	21.063	23.719	26.354	28.990	31.625
		12"	11.500	14.375	17.250	20.125	23.000	25.875	28.750	31.625	34.500
		12 1/2"	12.139	15.174	18.208	21.243	24.278	27.313	30.347	33.382	36.417
15"		14.375	17.969	21.563	25.156	28.750	32.344	35.938	39.531	43.125	
15 1/2"		15.174	18.967	22.760	26.554	30.347	34.141	37.934	41.727	45.521	
2	18"	17.250	21.563	25.875	30.188	34.500	38.813	43.125	47.438	51.750	
	19"	18.208	22.760	27.313	31.865	36.417	40.969	45.521	50.073	54.625	
	3	9 1/2"	13.656	17.070	20.484	23.898	27.313	30.727	34.141	37.555	40.969
		11"	15.813	19.766	23.719	27.672	31.625	35.578	39.531	43.484	47.438
		12"	17.250	21.563	25.875	30.188	34.500	38.813	43.125	47.438	51.750
		12 1/2"	18.208	22.760	27.313	31.865	36.417	40.969	45.521	50.073	54.625
15"		21.563	26.953	32.344	37.734	43.125	48.516	53.906	59.297	64.688	
15 1/2"		22.760	28.451	34.141	39.831	45.521	51.211	56.901	62.591	68.281	
4	18"	25.875	32.344	38.813	45.281	51.750	58.219	64.688	71.156	77.625	
	19"	27.313	34.141	40.969	47.797	54.625	61.453	68.281	75.109	81.938	
	1	9 1/2"	18.208	22.760	27.313	31.865	36.417	40.969	45.521	50.073	54.625
		11"	21.083	26.354	31.625	36.896	42.167	47.438	52.708	57.979	63.250
		12"	23.000	28.750	34.500	40.250	46.000	51.750	57.500	63.250	69.000
		12 1/2"	24.278	30.347	36.417	42.486	48.556	54.625	60.694	66.764	72.833
15"		28.750	35.938	43.125	50.313	57.500	64.688	71.875	79.063	86.250	
15 1/2"		30.347	37.934	45.521	53.108	60.694	68.281	75.868	83.455	91.042	
5	18"	34.500	43.125	51.750	60.375	69.000	77.625	86.250	94.870	103.500	
	19"	36.417	45.521	54.625	63.729	72.833	81.938	91.042	100.146	109.250	
	4	9 1/2"	22.760	28.451	34.141	39.831	45.521	51.211	56.901	62.591	68.281
		11"	26.354	32.943	39.531	46.120	52.708	59.297	65.885	72.474	79.063
		12"	28.750	35.938	43.125	50.313	57.500	64.688	71.875	79.063	86.250
		12 1/2"	30.347	37.934	45.521	53.108	60.694	68.281	75.868	83.455	91.042
15"		35.938	44.922	53.906	62.891	71.875	80.859	89.844	98.828	107.813	
15 1/2"		37.934	47.418	56.901	66.385	75.868	85.352	94.835	104.319	113.802	
4	18"	43.125	53.906	64.688	75.469	86.250	97.031	107.813	118.594	129.376	
	19"	45.521	56.901	68.281	79.661	91.042	102.422	113.802	125.182	136.563	

Bécsi mérethben fűrészelt faaru. — In wiener Maasse geschnittene Waaren.

69

fillér köblábonkénti egységár mellett egy darabnak ára az alant felsorolt méretekben,

t o v á b b á :

darabnak köblábtartalma az alant felsorolt méretekben :

Der Preis eines Stückes in den unten angeführten Maassen, wenn ein Kubikfuss kostet

69

Heller

ferner :

ergeben unten angeführte Zahlen den Kubikfussinhalt von

Stück

		4"	5"	6"	7"	8"	9"	10"	11"	12"	
6	4	9 ¹ / ₂ "	27.313	34.141	40.969	47.797	54.625	61.453	68.281	75.109	81.938
		11"	31.625	39.531	47.438	55.344	63.250	71.156	79.063	86.969	94.875
		12 ¹ / ₂ "	34.500	43.125	51.750	60.375	69.000	77.625	86.250	94.875	103.500
		15 ¹ / ₂ "	36.417	45.521	54.625	63.729	72.833	81.938	91.042	100.146	109.250
		15"	43.125	53.906	64.688	75.469	86.250	97.031	107.813	118.594	129.375
		15 ⁵ / ₈ "	45.521	56.901	68.281	79.661	91.042	102.422	113.802	125.182	136.563
		18"	51.750	64.688	77.625	90.563	103.500	116.438	129.375	142.313	155.250
		19"	54.625	68.281	81.938	95.594	109.250	122.906	136.563	150.219	163.875
7	4	9 ¹ / ₂ "	31.865	39.831	47.797	55.763	63.729	71.695	79.661	87.628	95.594
		11"	36.896	46.120	55.344	64.568	73.792	83.016	92.240	101.464	110.688
		12"	40.250	50.313	60.375	70.438	80.500	90.563	100.625	110.688	120.750
		12 ¹ / ₂ "	42.486	53.108	63.729	74.351	84.972	95.594	106.215	116.837	127.458
		15"	50.313	62.891	75.469	88.047	100.625	113.203	125.781	138.359	150.938
		15 ⁵ / ₈ "	53.108	66.385	79.661	92.938	106.215	119.492	132.769	146.046	159.323
		18"	60.375	75.469	90.563	105.656	120.750	135.844	150.938	166.031	181.125
		19"	63.729	79.661	95.594	111.526	127.458	143.391	159.323	175.255	191.188
2"		9 ¹ / ₂ "	36.417	45.521	54.625	63.729	72.833	81.938	91.042	100.146	109.250
		11"	42.167	52.708	63.250	73.792	84.333	94.875	105.417	115.958	126.500
		12"	46.000	57.500	69.000	80.500	92.000	103.500	115.000	126.500	138.000
		12 ¹ / ₂ "	48.556	60.694	72.833	84.972	97.111	109.250	121.389	133.528	145.667
		15"	57.500	71.875	86.250	100.625	115.000	129.375	143.750	158.125	172.500
		15 ⁵ / ₈ "	60.694	75.868	91.042	106.215	121.389	136.563	151.736	166.910	182.083
		18"	69.000	86.250	103.500	120.750	138.000	155.250	172.500	189.750	207.000
		19"	72.833	91.042	109.250	127.458	145.667	163.875	182.083	200.292	218.500

Zárlecz — Staffeln

	12"	12 ¹ / ₂ "	15"	15 ⁵ / ₈ "	18"	19"	21"	22"	24"
6 ¹ / ₂ × 2"	17.250	18.208	21.563	22.760	25.875	27.313	30.188	31.625	34.500
2 × 2"	23.000	24.278	28.750	30.347	34.500	36.417	40.250	42.167	46.000
2 × 3"	34.500	36.417	43.125	45.521	51.750	54.625	60.375	63.250	69.000
3 × 3"	51.750	54.625	64.688	68.281	77.625	81.938	90.563	94.875	103.500
3 × 4"	69.000	72.833	86.250	91.042	103.500	109.250	120.750	126.500	138.000
3 × 5"	86.250	91.042	107.813	113.802	129.375	136.563	150.938	158.125	172.500
4 × 4"	92.000	97.111	115.000	121.389	138.000	145.667	161.000	168.667	184.000
4 × 5"	115.000	121.389	143.750	151.736	172.500	182.083	201.250	210.833	230.000
5 × 5"	143.750	151.736	179.688	189.670	215.625	227.604	251.563	263.542	297.500
5 × 6"	172.500	182.083	215.625	227.604	258.750	273.125	301.875	316.250	345.000

Lécz. (10 drbos csomókban) — Latten. (per Bund á 10 Stück)

	3 ¹ / ₂ "	4"	4 ¹ / ₂ "	5"	6"	6 ¹ / ₂ "	7"	8"	9"	
*)	3 ¹ / ₂ × 7 ¹ / ₂ "	19.915	26.156	29.873	31.446	37.734	39.831	44.023	50.313	56.602
	1 × 9 ¹ / ₂ "	22.760	28.750	34.141	35.938	43.125	45.521	50.313	57.500	64.688
	1 × 7 ¹ / ₂ "	26.564	33.542	39.831	41.927	50.313	53.108	58.698	67.083	75.469
	1 × 2"	30.347	38.333	45.521	47.917	57.500	60.694	67.083	76.667	86.250
*)	9 ¹ / ₂ "	59.746	62.891	69.180	75.469	79.661	94.336	99.577	113.203	119.492
	10"	68.281	71.875	79.063	86.250	91.042	107.813	113.802	129.375	136.563
	12 ¹ / ₂ "	79.661	83.854	92.240	100.625	106.215	125.781	132.769	150.938	159.323
	15"	91.042	95.833	105.417	115.000	121.389	143.750	151.736	172.500	182.083
	18"									

*) — 3¹/₂" × 2"

Bécsi mérethben fűrészelt faaru. — In wiener Maasse gesechnittene Waaren.

70

fillér köblábonkénti **egységár** mellett **egy darabnak ára** az alant felsorolt méretekben,

t o v á b b á:

darabnak köblábtartalma az alant felsorolt méretekben:

Der Preis eines Stückes in den unten angeführten Maassen, wenn ein Kubikfuss kostet

70

Heller

ferner:

ergeben unten angeführte Zahlen den Kubikfussinhalt von

Stück

		4"	5"	6"	7"	8"	9"	10"	11"	12"
1	9 ¹ / ₂ '	4.618	5.773	6.927	8.082	9.236	10.391	11.545	12.700	13.854
	11'	5.347	6.684	8.021	9.358	10.694	12.031	13.368	14.705	16.042
	12'	5.833	7.292	8.750	10.208	11.667	13.125	14.583	16.042	17.500
	12 ² / ₃ '	6.157	7.697	9.236	10.775	12.315	13.854	15.394	16.933	18.472
	15' ¹ / ₂	7.292	9.115	10.938	12.760	14.583	16.406	18.229	20.052	21.875
	15 ⁵ / ₆ '	7.697	9.621	11.545	13.469	15.394	17.318	19.242	21.166	23.090
	18'	8.750	10.938	13.125	15.313	17.500	19.688	21.875	24.063	26.250
19'	9.236	11.545	13.854	16.163	18.472	20.781	23.090	25.399	27.708	
1	9 ¹ / ₂ '	6.157	7.697	9.236	10.775	12.315	13.854	15.394	16.933	18.472
	11'	7.130	8.912	10.694	12.477	14.259	16.042	17.824	19.607	21.389
	12'	7.778	9.722	11.667	13.611	15.556	17.500	19.444	21.389	23.333
	12 ² / ₃ '	8.210	10.262	12.315	14.367	16.420	18.472	20.525	22.577	24.630
	15' ¹ / ₂	9.722	12.153	14.583	17.014	19.444	21.875	24.306	26.736	29.167
	15 ⁵ / ₆ '	10.262	12.828	15.394	17.959	20.525	23.090	25.656	28.221	30.787
	18'	11.667	14.583	17.500	20.417	23.333	26.250	29.167	32.083	35.000
19'	12.315	15.394	18.472	21.551	24.630	27.708	30.787	33.866	36.944	
1	9 ¹ / ₂ '	9.236	11.545	13.854	16.163	18.472	20.781	23.090	25.399	27.708
	11'	10.694	13.368	16.042	18.715	21.389	24.062	26.736	29.410	32.083
	12'	11.667	14.583	17.500	20.417	23.333	26.250	29.167	32.083	35.000
	12 ² / ₃ '	12.315	15.394	18.472	21.551	24.630	27.708	30.787	33.866	36.944
	15' ¹ / ₂	14.583	18.229	21.875	25.521	29.167	32.813	36.458	40.104	43.750
	15 ⁵ / ₆ '	15.394	19.242	23.090	26.939	30.787	34.635	38.484	42.332	46.181
	18'	17.500	21.875	26.250	30.625	35.000	39.375	43.750	48.125	52.500
19'	18.472	23.090	27.708	32.326	36.944	41.563	46.181	50.799	55.417	
3	9 ¹ / ₂ '	13.854	17.318	20.781	24.245	27.708	31.172	34.635	38.099	41.563
	11'	16.042	20.052	24.063	28.073	32.083	36.094	40.104	44.115	48.125
	12'	17.500	21.875	26.250	30.625	35.000	39.375	43.750	48.125	52.500
	12 ² / ₃ '	18.472	23.090	27.708	32.326	36.944	41.563	46.181	50.799	55.417
	15' ¹ / ₂	21.875	27.344	32.813	38.281	43.750	49.219	54.688	60.156	65.625
	15 ⁵ / ₆ '	23.090	28.863	34.635	40.408	46.181	51.953	57.726	63.498	69.271
	18'	26.250	32.813	39.375	45.938	52.500	59.063	65.625	72.188	78.750
19'	27.708	34.635	41.563	48.490	55.417	62.344	69.271	76.198	83.125	
1	9 ¹ / ₂ '	18.472	23.090	27.708	32.326	36.944	41.563	46.181	50.799	55.417
	11'	21.389	26.736	32.083	37.431	42.778	48.125	53.472	58.819	64.167
	12'	23.333	29.167	35.000	40.833	46.667	52.500	58.333	64.167	70.000
	12 ² / ₃ '	24.630	30.787	36.944	43.102	49.259	55.417	61.574	67.731	73.889
	15' ¹ / ₂	29.167	36.458	43.750	51.042	58.333	65.625	72.917	80.208	87.500
	15 ⁵ / ₆ '	30.787	38.484	46.181	53.877	61.574	69.271	76.968	84.664	92.361
	18'	35.000	43.750	52.500	61.250	70.000	78.750	87.500	96.250	105.000
19'	36.944	46.181	55.417	64.653	73.889	83.125	92.361	101.597	110.833	
5	9 ¹ / ₂ '	23.090	28.863	34.635	40.408	46.181	51.953	57.726	63.498	69.271
	11'	26.736	33.420	40.104	46.788	53.472	60.156	66.840	73.524	80.208
	12'	29.167	36.458	43.750	51.042	58.333	65.625	72.917	80.208	87.500
	12 ² / ₃ '	30.787	38.484	46.181	53.877	61.574	69.271	76.968	84.664	92.361
	15' ¹ / ₂	36.458	45.573	54.688	63.802	72.917	82.031	91.146	100.260	109.375
	15 ⁵ / ₆ '	38.484	48.105	57.726	67.347	76.968	86.589	96.210	105.830	115.451
	18'	43.750	54.688	65.625	76.563	87.500	98.438	109.375	120.313	131.250
19'	46.181	57.726	69.271	80.818	92.361	103.906	115.451	126.997	138.542	

Bécsi mérethben fűrészelt faaru. — In wiener Maasse geschnittene Waaren.

70 fillér köblábonkénti **egységár** mellett **egy darabnak ára** az alant felsorolt méretekben,
 továbbá:
darabnak köblábtartalma az alant felsorolt méretekben:

Der Preis eines Stückes in den unten angeführten Maassen, wenn ein Kubikfuss kostet **70** Heller
 ferner:
 ergeben unten angeführte Zahlen den Kubikfussinhalt von **70** Stück

		4"	5"	6"	7"	8"	9"	10"	11"	12"
6	9 ¹ / ₂ '	27.708	34.835	41.563	48.490	55.417	62.344	69.271	76.198	83.125
	11'	32.083	40.104	48.125	56.146	64.167	72.187	80.208	88.229	96.250
	12'	35.000	43.750	52.500	61.250	70.000	78.750	87.500	96.250	105.000
	12 ² / ₃ '	36.944	46.181	55.417	64.653	73.889	83.125	92.361	101.597	110.833
	15'	43.750	54.688	65.625	76.563	87.500	98.438	109.375	120.312	131.250
	15 ⁵ / ₆ '	46.181	57.726	69.271	80.816	92.361	103.906	115.451	126.996	138.542
7	18'	52.500	65.625	78.750	91.875	105.000	118.125	131.250	144.375	157.500
	19'	55.417	69.271	83.125	96.979	110.833	124.687	138.542	152.396	166.250
	9 ¹ / ₂ '	32.326	40.408	48.490	56.571	64.653	72.734	80.816	88.898	96.979
	11'	37.431	46.788	56.146	65.503	74.861	84.219	93.576	102.934	112.292
	12'	40.833	51.042	61.250	71.458	81.667	91.875	102.083	112.292	122.500
	12 ² / ₃ '	43.102	53.877	64.653	75.428	86.204	96.979	107.755	118.530	129.306
7	15'	51.042	63.802	76.563	89.323	102.083	114.844	127.604	140.365	153.125
	15 ⁵ / ₆ '	53.877	67.347	80.816	94.285	107.755	121.224	134.693	148.163	161.632
	18'	61.250	76.563	91.875	107.188	122.500	137.813	153.125	168.438	183.750
	19'	64.653	80.816	96.979	113.142	129.306	145.469	161.632	177.795	193.958
	9 ¹ / ₂ '	36.944	46.181	55.417	64.653	73.889	83.125	92.361	101.597	110.833
	11'	42.778	53.472	64.167	74.861	85.556	96.250	106.944	117.639	128.333
2"	12'	46.667	58.333	70.000	81.667	93.333	105.000	116.667	128.333	140.000
	12 ² / ₃ '	49.259	61.574	73.889	86.204	98.519	110.833	123.148	135.463	147.778
	15'	58.333	72.917	87.500	102.083	116.667	131.250	145.833	160.417	175.000
	15 ⁵ / ₆ '	61.574	76.968	92.361	107.755	123.148	138.542	153.935	169.329	184.722
	18'	70.000	87.500	105.000	122.500	140.000	157.500	175.000	192.500	210.000
	19'	73.889	92.361	110.833	129.306	147.778	166.250	184.722	203.194	221.667

Zárléc — Staffeln

	12'	12 ² / ₃ '	15'	15 ⁵ / ₆ '	18'	19'	21'	22'	24'
2 ¹ / ₄ × 2"	17.500	18.472	21.875	23.090	26.250	27.708	30.625	32.083	35.000
2 × 2"	23.333	24.630	29.167	30.787	35.000	36.944	40.833	42.778	46.667
2 × 3"	35.000	36.944	43.750	46.181	52.500	55.417	61.250	64.167	70.000
3 × 3"	52.500	55.417	65.625	69.271	78.750	83.125	91.875	96.250	105.000
3 × 4"	70.000	73.889	87.500	92.361	105.000	110.833	122.500	128.333	140.000
3 × 5"	87.500	92.361	109.375	115.451	131.250	138.542	153.125	160.417	175.000
4 × 4"	93.333	98.519	116.667	123.148	140.000	147.778	163.333	171.111	186.667
4 × 5"	116.667	123.148	145.833	153.935	175.000	184.722	204.167	213.889	233.333
5 × 5"	145.833	153.935	182.292	192.419	218.750	230.903	255.208	267.361	291.667
5 × 6"	175.000	184.722	218.750	230.903	262.500	277.083	306.250	320.833	350.000

Léc. (10 drbos csomókban) — Latten. (per Bund á 10 Stück)

	3 ¹ / ₆ '	4'	4 ³ / ₆ '	5'	6'	6 ¹ / ₆ '	7'	8'	9'
3 ¹ / ₄ × 1 ¹ / ₂ "	20.204	25.521	30.306	31.901	38.281	40.408	44.661	51.042	57.422
1 × 1 ¹ / ₂ "	23.090	29.167	34.635	36.458	43.750	46.181	51.042	58.333	65.625
1 × 1 ¹ / ₄ "	26.939	34.028	40.408	42.535	51.042	53.877	59.549	68.056	76.563
1 × 2"	30.787	38.889	46.181	48.611	58.333	61.574	68.056	77.778	87.500
9 ¹ / ₆ '	80.612	83.802	70.182	76.563	80.816	95.703	101.020	114.844	121.224
1 × 1 ¹ / ₂ "	69.271	72.917	80.208	87.500	92.361	109.375	115.451	131.250	138.542
1 × 1 ¹ / ₄ "	80.816	85.069	93.576	102.083	107.755	127.604	134.693	153.125	161.632
1 × 2"	92.361	97.222	106.944	116.667	123.148	145.833	153.935	175.000	184.722

) = 3¹/₄" × 2"

Bécsi mérethöz fűrészt faáru. — In wiener Maasse geschnittene Waaren.

71 fillér köblábonkénti **egységár** mellett **egy darabnak ára** az alant felsorolt méretekben,
t o v á b b á:
darabnak köblábtartalma az alant felsorolt méretekben :

Der Preis eines Stückes in den unten angeführten Maassen, wenn ein Kubikfuss kostet **71** Heller
f e r n e r:
 ergeben unten angeführte Zahlen den Kubikfussinhalt von **71** Stück

		4"	5"	6"	7"	8"	9"	10"	11"	12"	
1	9 ¹ / ₂ '	4.684	5.855	7.026	8.197	9.368	10.539	11.710	12.881	14.052	
	11'	5.424	6.780	8.135	9.491	10.847	12.203	13.559	14.915	16.271	
	12'	5.917	7.396	8.875	10.354	11.833	13.313	14.792	16.271	17.750	
	12 ² / ₃ '	6.245	7.807	9.368	10.929	12.491	14.052	15.613	17.175	18.736	
	15'	7.396	9.245	11.094	12.943	14.792	16.641	18.490	20.339	22.188	
	15 ⁵ / ₆ '	7.807	9.758	11.710	13.662	15.613	17.565	19.517	21.468	23.420	
1	18'	8.875	11.094	13.313	15.531	17.750	19.969	22.188	24.406	26.625	
	19'	9.368	11.710	14.052	16.394	18.736	21.078	23.420	25.762	28.104	
	1	9 ¹ / ₂ '	6.245	7.807	9.368	10.929	12.491	14.052	15.613	17.175	18.736
		11'	7.232	9.039	10.847	12.655	14.463	16.271	18.079	19.897	21.694
		12'	7.889	9.861	11.833	13.806	15.778	17.750	19.722	21.694	23.667
		12 ² / ₃ '	8.327	10.409	12.491	14.573	16.654	18.736	20.818	22.900	24.982
15'		9.861	12.326	14.792	17.257	19.722	22.188	24.653	27.118	29.583	
15 ⁵ / ₆ '		10.409	13.011	15.613	18.216	20.818	23.420	26.022	28.625	31.227	
1	18'	11.833	14.792	17.750	20.708	23.667	26.625	29.583	32.542	35.500	
	19'	12.491	15.613	18.736	21.859	24.982	28.104	31.227	34.350	37.472	
	1	4	9.368	11.710	14.052	16.394	18.736	21.078	23.420	25.762	28.104
		11'	10.847	13.559	16.271	18.983	21.694	24.406	27.118	29.830	32.542
		12'	11.833	14.792	17.750	20.708	23.667	26.625	29.583	32.542	35.500
		12 ² / ₃ '	12.491	15.613	18.736	21.859	24.982	28.104	31.227	34.350	37.472
15'		14.792	18.490	22.188	25.885	29.583	33.281	36.979	40.677	44.375	
15 ⁵ / ₆ '		15.613	19.517	23.420	27.324	31.227	35.130	39.034	42.937	46.840	
3	18'	17.750	22.188	26.625	31.063	35.500	39.938	44.375	48.813	53.250	
	19'	18.736	23.420	28.104	32.788	37.472	42.156	46.840	51.524	56.208	
	3	9 ¹ / ₂ '	14.052	17.565	21.078	24.591	28.104	31.617	35.130	38.643	42.156
		11'	16.271	20.339	24.068	28.474	32.542	36.609	40.677	44.745	48.813
		12'	17.750	22.188	26.625	31.063	35.500	39.938	44.375	48.813	53.250
		12 ² / ₃ '	18.736	23.420	28.104	32.788	37.472	42.156	46.840	51.524	56.208
15'		22.188	27.734	33.281	38.828	44.375	49.922	55.469	61.016	66.563	
15 ⁵ / ₆ '		23.420	29.275	35.130	40.985	46.840	52.695	58.550	64.406	70.260	
1	18'	26.625	33.281	39.938	46.594	53.250	59.906	66.563	73.219	79.875	
	19'	28.104	35.130	42.156	49.182	56.208	63.234	70.260	77.286	84.313	
	1	4	18.736	23.420	28.104	32.788	37.472	42.156	46.840	51.524	56.208
		11'	21.694	27.118	32.542	37.965	43.389	48.813	54.236	59.660	65.083
		12'	23.667	29.583	35.500	41.417	47.333	53.250	59.167	65.083	71.000
		12 ² / ₃ '	24.982	31.227	37.472	43.718	49.963	56.208	62.454	68.699	74.944
15'		29.583	36.979	44.375	51.771	59.167	66.563	73.958	81.354	88.750	
15 ⁵ / ₆ '		31.227	39.034	46.840	54.647	62.454	70.260	78.067	85.874	93.681	
5	18'	35.500	44.375	53.250	62.125	71.000	79.875	88.750	97.625	106.500	
	19'	37.472	46.840	56.208	65.576	74.944	84.313	93.681	103.049	112.417	
	5	9 ¹ / ₂ '	23.420	29.275	35.130	40.985	46.840	52.695	58.550	64.406	70.260
		11'	27.118	33.898	40.677	47.457	54.236	61.016	67.795	74.575	81.354
		12'	29.583	36.979	44.375	51.771	59.167	66.563	73.958	81.354	88.750
		12 ² / ₃ '	31.227	39.034	46.840	54.647	62.454	70.260	78.067	85.874	93.681
15'		36.979	46.224	55.469	64.714	73.958	83.203	92.448	101.693	110.938	
15 ⁵ / ₆ '		39.034	48.792	58.550	68.309	78.067	87.826	97.584	107.342	117.101	
4	18'	44.375	55.469	66.563	77.656	88.750	99.844	110.938	122.031	133.125	
	19'	46.840	58.550	70.260	81.971	93.681	105.391	117.101	128.811	140.521	

Bécsi méretben fűrészeit faaru. — In wiener Maasse geschnittene Waaren.

71

fillér köblábonkénti **egységár** mellett **egy darabnak ára** az alant felsorolt méretekbén,

t o v á b b á:

darabnak köblábtartalma az alant felsorolt méretekbén:

Der Preis eines Stückes in den unten angeführten Maassen, wenn ein Kubikfuss kostet

71

Heller

ferner:

ergeben unten angeführte Zahlen den Kubikfussinhalt von

Stück

		4"	5"	6"	7"	8"	9"	10"	11"	12"	
6	4	9 1/2'	28.104	35.120	42.156	49.182	56.208	63.234	70.260	77.286	84.313
		11'	32.542	40.677	48.813	56.948	65.083	73.219	81.354	89.490	97.625
		12'	35.500	44.375	53.250	62.125	71.000	79.875	88.750	97.625	106.500
		12 1/2'	37.472	46.840	56.208	65.576	74.944	84.313	93.681	103.049	112.417
		15'	44.375	55.469	66.563	77.656	88.750	99.844	110.938	122.031	133.125
		15 1/2'	46.840	58.550	70.260	81.971	93.681	105.391	117.101	128.811	140.521
		18'	53.250	66.563	79.875	93.188	106.500	119.813	133.125	146.438	159.751
		19'	56.208	70.260	84.313	98.366	112.417	126.469	140.521	154.573	168.625
7	4	9 1/2'	32.788	40.985	49.182	57.379	65.576	73.773	81.971	90.168	98.365
		11'	37.965	47.467	56.948	66.439	75.931	85.422	94.913	104.404	113.896
		12'	41.417	51.771	62.125	72.479	82.833	93.188	103.542	113.896	124.250
		12 1/2'	43.718	54.647	65.576	76.506	87.435	98.365	109.294	120.223	131.153
		15'	51.771	64.714	77.656	90.599	103.542	116.484	129.427	142.370	155.313
		15 1/2'	54.647	68.309	81.971	95.632	109.294	122.956	136.618	150.279	163.941
		18'	62.125	77.656	93.188	108.719	124.250	139.781	155.313	170.844	186.375
		19'	65.576	81.971	98.365	114.759	131.153	147.547	163.941	180.335	196.729
2"		9 1/2'	37.472	46.840	56.208	65.576	74.944	84.313	93.681	103.049	112.417
		11'	43.389	54.236	65.083	75.931	86.778	97.625	108.472	119.319	130.167
		12'	47.333	59.167	71.000	82.833	94.667	106.500	118.333	130.167	142.000
		12 1/2'	49.963	62.454	74.944	87.435	99.926	112.417	124.907	137.398	149.889
		15'	59.167	73.958	88.750	103.542	118.333	133.125	147.917	162.708	177.500
		15 1/2'	62.454	78.067	93.681	109.294	124.907	140.521	156.134	171.748	187.361
		18'	71.000	88.750	106.500	124.250	142.000	159.750	177.500	195.250	213.000
		19'	74.944	93.681	112.417	131.153	149.889	168.625	187.361	206.097	224.833

Zárléc — Staffeln

	12'	12 1/2'	15'	15 1/2'	18'	19'	21'	22'	24'
6 1/2" x 2"	17.750	18.736	22.188	23.420	26.625	28.104	31.063	32.542	35.500
2" x 2"	23.667	24.982	29.583	31.227	35.500	37.472	41.417	43.389	47.333
2" x 3"	35.500	37.472	44.375	46.840	53.250	56.208	62.125	65.083	71.000
3" x 3"	53.250	56.208	66.563	70.260	79.875	84.313	93.188	97.625	106.500
3" x 4"	71.000	74.944	88.750	93.681	106.500	112.417	124.250	130.167	142.000
3" x 5"	88.750	93.681	110.938	117.101	133.125	140.521	156.313	162.708	177.500
4" x 4"	94.667	99.926	118.333	124.907	142.000	149.889	166.667	173.556	189.333
4" x 5"	118.333	124.907	147.917	156.134	177.500	187.361	207.083	216.944	236.667
5" x 5"	147.917	156.134	184.896	195.168	221.875	234.201	258.853	271.181	295.833
5" x 6"	177.500	187.361	221.875	234.201	268.250	281.042	310.625	325.417	365.000

Léc. (10 drbos csomókban) — Latten. (per Bund á 10 Stück)

	3 1/2'	4'	4 1/2'	5'	6'	6 1/2'	7'	8'	9'
3/4" x 1 1/2"	20.493	25.895	30.739	32.957	38.828	40.965	45.269	51.771	58.242
1" x 1 1/2"	23.420	29.583	35.130	36.979	44.375	46.840	51.771	59.167	66.563
1" x 1 1/4"	27.324	34.514	40.985	43.142	51.771	54.647	60.399	69.028	77.656
1" x 2"	31.227	39.444	46.840	49.306	59.167	62.454	69.028	78.838	88.750
	9 1/2'	10'	11'	12'	12 1/2'	15'	15 1/2'	18'	19'
3/4" x 1 1/2"	61.478	64.714	71.185	77.656	81.971	97.070	102.463	116.484	122.956
1" x 1 1/2"	70.260	73.958	81.354	88.750	93.681	110.938	117.101	133.125	140.521
1" x 1 1/4"	81.971	86.285	94.913	103.542	109.294	129.427	136.618	155.313	163.941
1" x 2"	93.681	98.311	108.472	118.333	124.907	147.917	156.134	177.500	187.361

*) — 3/4" x 2"

Bécsi méretekben fűrészelt faáru. — In wiener Maasse geschnittene Waaren.

72 fillér köblábonkénti **egységár** mellett **egy darabnak ára** az alant felsorolt méretekben,
t o v á b b á:
darabnak köblábtartalma az alant felsorolt méretekben :

Der Preis eines Stückes in den unten angeführten Maassen, wenn ein Kubikfuss kostet **72** Heller
 ferner:
 ergeben unten angeführte Zahlen den Kubikfussinhalt von **72** Stück

		4''	5''	6''	7''	8''	9''	10''	11''	12''	
1	4	9 ¹ / ₂ '	4.750	5.938	7.125	8.313	9.500	10.688	11.875	13.063	14.250
		11'	5.500	6.875	8.250	9.625	11.000	12.375	13.750	15.125	16.500
		12'	6.000	7.500	9.000	10.500	12.000	13.500	15.000	16.500	18.000
		12 ² / ₃ '	6.333	7.917	9.500	11.083	12.667	14.250	15.833	17.417	19.000
		15'	7.500	9.375	11.250	13.125	15.000	16.875	18.750	20.625	22.500
		15 ⁵ / ₆ '	7.917	9.896	11.875	13.854	15.833	17.813	19.792	21.771	23.750
		18'	9.000	11.250	13.500	15.750	18.000	20.250	22.500	24.750	27.000
		19'	9.500	11.875	14.250	16.625	19.000	21.375	23.750	26.125	28.500
1	3	9 ¹ / ₂ '	6.333	7.917	9.500	11.083	12.667	14.250	15.833	17.417	19.000
		11'	7.333	9.167	11.000	12.833	14.667	16.500	18.333	20.167	22.000
		12'	8.000	10.000	12.000	14.000	16.000	18.000	20.000	22.000	24.000
		12 ² / ₃ '	8.444	10.556	12.667	14.778	16.889	19.000	21.111	23.222	25.333
		15'	10.000	12.500	15.000	17.500	20.000	22.500	25.000	27.500	30.000
		15 ⁵ / ₆ '	10.556	13.194	15.833	18.472	21.111	23.750	26.389	29.028	31.667
		18'	12.000	15.000	18.000	21.000	24.000	27.000	30.000	33.000	36.000
		19'	12.667	15.833	19.000	22.167	25.333	28.500	31.667	34.833	38.000
1	2	9 ¹ / ₂ '	9.500	11.875	14.250	16.625	19.000	21.375	23.750	26.125	28.500
		11'	11.000	13.750	16.500	19.250	22.000	24.750	27.500	30.250	33.000
		12'	12.000	15.000	18.000	21.000	24.000	27.000	30.000	33.000	36.000
		12 ² / ₃ '	12.667	15.833	19.000	22.167	25.333	28.500	31.667	34.833	38.000
		15'	15.000	18.750	22.500	26.250	30.000	33.750	37.500	41.250	45.000
		15 ⁵ / ₆ '	15.833	19.792	23.750	27.708	31.667	35.625	39.583	43.542	47.500
		18'	18.000	22.500	27.000	31.500	36.000	40.500	45.000	50.000	
		19'	19.000	23.750	28.500	33.250	38.000	42.750	47.500	52.250	
3	4	9 ¹ / ₂ '	14.250	17.813	21.375	24.938	28.500	32.063	35.625	39.188	42.750
		11'	16.500	20.625	24.750	28.875	33.000	37.125	41.250	45.375	49.500
		12'	18.000	22.500	27.000	31.500	36.000	40.500	45.000	49.500	54.000
		12 ² / ₃ '	19.000	23.750	28.500	33.250	38.000	42.750	47.500	52.250	57.000
		15'	22.500	28.125	33.750	39.375	45.000	50.625	56.250	61.875	67.500
		15 ⁵ / ₆ '	23.750	29.688	35.625	41.563	47.500	53.438	59.375	65.313	71.250
		18'	27.000	33.750	40.500	47.250	54.000	60.750	67.500	74.250	81.000
		19'	28.500	35.625	42.750	49.875	57.000	64.125	71.250	78.375	85.500
1	1	9 ¹ / ₂ '	19.000	23.750	28.500	33.250	38.000	42.750	47.500	52.250	57.000
		11'	22.000	27.500	33.000	38.500	44.000	49.500	55.000	60.500	66.000
		12'	24.000	30.000	36.000	42.000	48.000	54.000	60.000	66.000	72.000
		12 ² / ₃ '	25.333	31.667	38.000	44.333	50.667	57.000	63.333	69.667	76.000
		15'	30.000	37.500	45.000	52.500	60.000	67.500	75.000	82.500	90.000
		15 ⁵ / ₆ '	31.667	39.583	47.500	55.417	63.333	71.250	79.167	87.083	95.000
		18'	36.000	45.000	54.000	63.000	72.000	81.000	90.000	99.000	
		19'	38.000	47.500	57.000	66.500	76.000	85.500	95.000	104.500	
5	4	9 ¹ / ₂ '	23.750	29.688	35.625	41.563	47.500	53.438	59.375	65.313	71.250
		11'	27.500	34.375	41.250	48.125	55.000	61.875	68.750	75.625	82.500
		12'	30.000	37.500	45.000	52.500	60.000	67.500	75.000	82.500	90.000
		12 ² / ₃ '	31.667	39.583	47.500	55.417	63.333	71.250	79.167	87.083	95.000
		15'	37.500	46.875	56.250	65.625	75.000	84.375	93.750	103.125	112.500
		15 ⁵ / ₆ '	39.583	49.479	59.375	69.271	79.167	89.063	98.958	108.854	118.750
		18'	45.000	56.250	67.500	78.750	90.000	101.250	112.500	123.750	135.000
		19'	47.500	59.375	71.250	83.125	95.000	106.875	118.750	130.625	142.500

Bécsi méretheben fűrészelt faáru. — In wiener Maasse geschnittene Waaren.

72 fillér köblábonkénti **egységár** mellett **egy darabnak ára** az alant felsorolt méretekben,
t o v á b b á:
darabnak köblábtartalma az alant felsorolt méretekben:

Der Preis eines Stückes in den unten angeführten Maassen, wenn ein Kubikfuss kostet **72** Heller
 ferner:
 ergeben unten angeführte Zahlen den Kubikfussinhalt von **72** Stück

		4''	5''	6''	7''	8''	9''	10''	11''	12''	
6	9 ¹ / ₂ '	28.500	35.625	42.750	49.875	57.000	64.125	71.250	78.375	85.500	
	11'	33.000	41.250	49.500	57.750	66.000	74.250	82.500	90.750	99.000	
	12'	36.000	45.000	54.000	63.000	72.000	81.000	90.000	99.000	108.000	
	12 ² / ₃ '	38.000	47.500	57.000	66.500	76.000	85.500	95.000	104.500	114.000	
	15'	45.000	56.250	67.500	78.750	90.000	101.250	112.500	123.750	135.000	
	15 ² / ₃ '	47.500	59.375	71.250	83.125	95.000	106.875	118.750	130.625	142.500	
7	18'	54.000	67.500	81.000	94.500	108.000	121.500	135.000	148.500	162.000	
	19'	57.000	71.250	85.500	99.750	114.000	128.250	142.500	156.750	171.000	
	9 ¹ / ₂ '	33.250	41.562	49.875	58.188	66.500	74.813	83.125	91.438	99.750	
	11'	38.500	48.125	57.750	67.375	77.000	86.625	96.250	105.875	115.500	
	12'	42.000	52.500	63.000	73.500	84.000	94.500	105.000	115.500	126.000	
	12 ² / ₃ '	44.333	55.417	66.500	77.583	88.667	99.750	110.833	121.917	133.000	
7	15'	52.500	65.625	78.750	91.875	105.000	118.125	131.250	144.375	157.500	
	15 ² / ₃ '	55.417	69.271	83.125	96.979	110.833	124.688	138.542	152.396	166.250	
	18'	63.000	78.750	94.500	110.250	126.000	141.750	157.500	173.250	189.000	
	19'	66.500	83.125	99.750	116.375	133.000	149.625	166.250	182.875	199.500	
	2''	9 ¹ / ₂ '	38.000	47.500	57.000	66.500	76.000	85.500	95.000	104.500	114.000
		11'	44.000	55.000	66.000	77.000	88.000	99.000	110.000	121.000	132.000
12'		48.000	60.000	72.000	84.000	96.000	108.000	120.000	132.000	144.000	
12 ² / ₃ '		50.667	63.333	76.000	88.667	101.333	114.000	126.667	139.333	152.000	
15'		60.000	75.000	90.000	105.000	120.000	135.000	150.000	165.000	180.000	
15 ² / ₃ '		63.333	79.167	95.000	110.833	126.667	142.500	158.333	174.167	190.000	
2''	18'	72.000	90.000	108.000	126.000	144.000	162.000	180.000	198.000	216.000	
	19'	76.000	95.000	114.000	133.000	152.000	171.000	190.000	209.000	228.000	

Zárlécz — Staffeln

	12'	12 ² / ₃ '	15'	15 ² / ₃ '	18'	19'	21'	22'	24'
3/4 x 2''	18.000	19.000	22.500	23.750	27.000	28.500	31.500	33.000	36.000
2 x 2''	24.000	25.333	30.000	31.667	36.000	38.000	42.000	44.000	48.000
2 x 3''	36.000	38.000	45.000	47.500	54.000	57.000	63.000	66.000	72.000
3 x 3''	54.000	57.000	67.500	71.250	81.000	85.500	94.500	99.000	108.000
3 x 4''	72.000	76.000	90.000	95.000	108.000	114.000	126.000	132.000	144.000
3 x 5''	90.000	95.000	112.500	118.750	135.000	142.500	157.500	165.000	180.000
4 x 4''	96.000	101.333	120.000	126.667	144.000	152.000	168.000	176.000	192.000
4 x 5''	120.000	126.667	150.000	158.333	180.000	190.000	210.000	220.000	240.000
5 x 5''	150.000	158.333	187.500	197.917	225.000	237.500	262.500	275.000	300.000
5 x 6''	180.000	190.000	225.000	237.500	270.000	285.000	315.000	330.000	360.000

Lécz. (10 drbos csoportokban) — Latten. (per Bund á 10 Stück)

	3 ¹ / ₄ '	4'	4 ³ / ₄ '	5'	6'	6 ¹ / ₂ '	7'	8'	9'
3/4 x 7/4''	20.781	26.250	31.172	32.813	39.375	41.563	45.938	52.500	59.063
1 x 9/4''	23.750	30.000	35.625	37.500	45.000	47.500	52.500	60.000	67.500
1 x 7/4''	27.708	35.000	41.563	43.750	52.500	55.417	61.250	70.000	78.750
1 x 2''	31.667	40.000	47.500	50.000	60.000	63.333	70.000	80.000	90.000
	9 ¹ / ₂ '	10'	11'	12'	12 ² / ₃ '	15'	15 ² / ₃ '	18'	19'
3/4 x 7/4''	62.344	65.625	72.188	78.750	83.125	98.437	103.906	118.125	124.687
1 x 9/4''	71.250	75.000	82.500	90.000	95.000	112.500	118.750	135.000	142.500
1 x 7/4''	83.125	87.500	96.250	105.000	110.833	131.250	138.542	157.500	166.250
1 x 2''	95.000	100.000	110.000	120.000	126.667	150.000	158.333	180.000	190.000

*) = 3/4'' x 2''

Bécsi méretben fűrészelt faáru. — In wiener Maasse geschnittene Waaron.

73

fillér köblábonkénti **egységár** mellett **egy darabnak ára** az alant felsorolt méretekben,

t o v á b b á :

darabnak köblábtartalma az alant felsorolt méretekben :

Der Preis eines Stückes in den unten angeführten Maassen, wenn ein Kubikfuss kostet 73 Heller

ferner:

ergeben unten angeführte Zahlen den Kubikfussinhalt von 73 Stück

		4"	5"	6"	7"	8"	9"	10"	11"	12"	
1	4	9 ¹ / ₂ "	4.816	6.020	7.224	8.428	9.632	10.836	12.040	13.244	14.448
		11"	5.876	6.970	8.366	9.759	11.153	12.547	13.941	15.335	16.729
		12"	6.093	7.604	9.125	10.646	12.167	13.688	15.209	16.729	18.250
		12 ¹ / ₂ "	8.421	8.327	9.632	11.237	12.843	14.448	16.053	17.659	19.264
		15 ¹ / ₂ "	7.604	9.505	11.406	13.307	15.208	17.109	19.010	20.911	22.813
		18"	8.027	10.033	12.040	14.047	16.053	18.060	20.067	22.073	24.080
		18"	9.125	11.406	13.688	15.969	18.250	20.531	22.813	25.094	27.375
		19"	9.632	12.040	14.448	16.856	19.264	21.672	24.080	26.488	28.896
1	3	9 ¹ / ₂ "	8.421	8.027	9.632	11.237	12.843	14.448	16.053	17.659	19.264
		11"	7.435	9.294	11.153	13.012	14.870	16.729	18.588	20.447	22.306
		12"	8.111	10.139	12.167	14.194	16.222	18.250	20.278	22.306	24.333
		12 ¹ / ₂ "	8.562	10.702	12.843	14.983	17.123	19.264	21.404	23.545	25.685
		15 ¹ / ₂ "	10.139	12.674	15.208	17.743	20.278	22.813	25.347	27.882	30.417
		18"	10.702	13.378	16.053	18.729	21.404	24.080	26.755	29.431	32.107
		18"	12.167	15.208	18.250	21.292	24.333	27.375	30.417	33.458	36.500
		19"	12.843	16.053	19.264	22.474	25.685	28.896	32.107	35.317	38.528
1	2	9 ¹ / ₂ "	9.632	12.040	14.448	16.856	19.264	21.672	24.080	26.488	28.896
		11"	11.153	13.941	16.729	19.517	22.306	25.094	27.882	30.670	33.458
		12"	12.167	15.208	18.250	21.292	24.333	27.375	30.417	33.458	36.500
		12 ¹ / ₂ "	12.843	16.053	19.264	22.474	25.685	28.896	32.107	35.317	38.528
		15 ¹ / ₂ "	15.208	19.010	22.813	26.614	30.417	34.219	38.021	41.823	45.625
		18"	16.053	20.067	24.080	28.093	32.107	36.120	40.133	44.146	48.160
		18"	18.250	22.813	27.375	31.936	36.500	41.063	45.625	50.188	54.750
		19"	19.264	24.080	28.896	33.712	38.528	43.344	48.160	52.976	57.792
3	4	9 ¹ / ₂ "	14.448	18.060	21.672	25.284	28.896	32.508	36.120	39.732	43.344
		11"	16.729	20.911	25.094	29.276	33.458	37.641	41.823	46.005	50.188
		12"	18.250	22.813	27.375	31.936	36.500	41.063	45.625	50.188	54.750
		12 ¹ / ₂ "	19.264	24.080	28.896	33.712	38.528	43.344	48.160	52.976	57.792
		15 ¹ / ₂ "	22.813	28.016	34.219	39.922	45.625	51.328	57.031	62.734	68.438
		18"	24.080	30.100	36.120	42.140	48.160	54.180	60.200	66.220	72.240
		18"	27.375	34.219	41.063	47.906	54.750	61.594	68.438	75.281	82.125
		19"	28.896	36.120	43.344	50.568	57.792	65.016	72.240	79.464	86.688
1	1	9 ¹ / ₂ "	19.264	24.080	28.896	33.712	38.528	43.344	48.160	52.976	57.792
		11"	22.306	27.882	33.458	39.035	44.611	50.188	55.764	61.340	66.917
		12"	24.333	30.417	36.500	42.583	48.667	54.750	60.833	66.917	73.000
		12 ¹ / ₂ "	25.685	32.107	38.528	44.949	51.370	57.792	64.213	70.634	77.056
		15 ¹ / ₂ "	30.417	38.021	45.625	53.229	60.833	68.438	76.042	83.646	91.250
		18"	32.107	40.133	48.160	56.186	64.213	72.240	80.266	88.293	96.319
		18"	36.500	45.625	54.750	63.875	73.000	82.125	91.250	100.375	109.500
		19"	38.528	48.160	57.792	67.424	77.056	86.688	96.319	105.951	115.583
5	4	9 ¹ / ₂ "	24.080	30.100	36.120	42.140	48.160	54.180	60.200	66.220	72.240
		11"	27.882	34.852	41.823	48.793	55.764	62.734	69.705	76.675	83.646
		12"	30.417	38.021	45.625	53.229	60.833	68.438	76.042	83.646	91.250
		12 ¹ / ₂ "	32.107	40.133	48.160	56.186	64.213	72.240	80.266	88.293	96.319
		15 ¹ / ₂ "	38.021	47.526	57.031	66.536	76.042	85.547	95.052	104.557	114.063
		18"	40.133	50.166	60.200	70.233	80.266	90.299	100.333	110.366	120.399
		18"	45.625	57.031	68.438	79.844	91.250	102.656	114.063	125.469	136.875
		19"	48.160	60.200	72.240	84.280	96.319	108.359	120.399	132.439	144.479

Bécsi mérethben fűrészelt faáru. — In wiener Maasse geschnittene Waaren.

73 fillér köblábonkénti **egységár** mellett **egy darabnak ára** az alant felsorolt méretekben,
 továbbá:
darabnak köblábtartalma az alant felsorolt méretekben:

Der Preis eines Stückes in den unten angeführten Maassen, wenn ein Kubikfuss kostet **73** Heller
 ferner:
 ergeben unten angeführte Zahlen den Kubikfussinhalt von **73** Stück

		4''	5''	6''	7''	8''	9''	10''	11''	12''	
6	4	9 ¹ / ₂ '	28.896	36.120	43.344	50.568	57.792	65.016	72.240	79.464	86.688
		11'	33.458	41.823	50.188	58.552	66.917	75.281	83.646	92.010	100.375
		12'	36.500	45.625	54.750	63.875	73.000	82.125	91.250	100.375	109.500
		12 ² / ₃ '	38.528	48.160	57.792	67.424	77.056	86.688	96.319	105.951	115.583
		15'	45.625	57.031	68.438	79.844	91.250	102.656	114.063	125.469	136.875
		15 ⁵ / ₆ '	48.160	60.200	72.240	84.280	96.319	108.359	120.399	132.439	144.479
		18'	54.750	68.438	82.125	95.813	109.500	123.188	136.875	150.563	164.250
		19'	57.792	72.240	86.688	101.135	115.583	130.031	144.479	158.927	173.375
7	4	9 ¹ / ₂ '	33.712	42.140	50.568	58.996	67.424	75.852	84.280	92.707	101.135
		11'	39.035	48.793	58.552	68.311	78.069	87.828	97.587	107.345	117.104
		12'	42.583	53.229	63.875	74.521	85.167	95.813	106.458	117.104	127.750
		12 ² / ₃ '	44.949	56.186	67.424	78.661	89.898	101.135	112.373	123.610	134.847
		15'	53.229	66.536	79.844	93.151	106.458	119.766	133.073	146.380	159.688
		15 ⁵ / ₆ '	56.186	70.233	84.280	98.328	112.373	126.419	140.466	154.512	168.559
		18'	63.875	79.844	95.813	111.781	127.750	143.719	159.688	175.656	191.625
		19'	67.424	84.280	101.135	117.991	134.847	151.703	168.559	185.415	202.271
2''	2	9 ¹ / ₂ '	38.528	48.160	57.792	67.424	77.056	86.688	96.319	105.951	115.583
		11'	44.611	55.764	66.917	78.069	89.222	100.375	111.528	122.681	133.833
		12'	48.667	60.833	73.000	85.167	97.333	109.500	121.667	133.833	146.000
		12 ² / ₃ '	51.370	64.213	77.056	89.898	102.741	115.583	128.426	141.269	154.111
		15'	60.833	76.042	91.250	106.458	121.667	136.875	152.083	167.292	182.500
		15 ⁵ / ₆ '	64.213	80.266	96.319	112.373	128.426	144.479	160.532	176.586	192.639
		18'	73.000	91.250	109.500	127.750	146.000	164.250	182.500	200.750	219.000
		19'	77.056	96.319	115.583	134.847	154.111	173.375	192.639	211.903	231.167

Zárlécz — Staffeln

	12'	12 ² / ₃ '	15'	15 ⁵ / ₆ '	18'	19'	21'	22'	24'
1/2 x 2''	18.250	19.264	22.813	24.080	27.375	28.896	31.938	33.458	36.500
2 x 2''	24.333	25.685	30.417	32.107	36.500	38.528	42.583	44.611	48.667
2 x 3''	36.500	38.528	45.625	48.160	54.750	57.792	63.875	66.917	73.000
3 x 3''	54.750	57.792	68.438	72.240	82.125	86.688	95.813	100.375	109.500
3 x 4''	73.000	77.056	91.250	96.319	109.500	115.583	127.750	133.833	146.000
3 x 5''	91.250	96.319	114.063	120.399	136.875	144.479	159.688	167.292	182.500
4 x 4''	97.333	102.741	121.667	128.426	146.000	154.111	170.333	178.444	194.667
4 x 5''	121.667	128.426	152.083	160.532	182.500	192.639	212.917	223.056	243.333
5 x 5''	152.083	160.532	190.104	200.666	228.125	240.799	266.145	278.819	304.167
5 x 6''	182.500	192.639	228.125	240.799	273.750	288.958	319.375	334.583	365.000

Lécz. (10 drbos csomókban) — Latten. (per Bund á 10 Stück)

	3 ¹ / ₆ '	4'	4 ³ / ₄ '	5'	6'	6 ¹ / ₂ '	7'	8'	9'	
7	3/4 x 7/4''	21.070	26.614	31.605	33.268	39.922	42.140	46.576	53.229	59.883
	1 x 7/4''	24.080	30.417	36.120	38.021	45.625	48.160	53.229	60.833	68.438
	1 x 7/6''	28.093	35.486	42.140	44.358	53.229	56.186	62.101	70.972	79.844
	1 x 2''	32.107	40.556	48.160	50.694	60.833	64.213	70.972	81.111	91.250
	9 ¹ / ₂ '	10'	11'	12'	12 ² / ₃ '	15'	15 ⁵ / ₆ '	18'	19'	
7	3/4 x 7/4''	63.210	66.536	73.190	79.844	84.280	99.805	105.349	119.766	126.419
	1 x 7/4''	72.240	76.042	83.646	91.250	96.319	114.063	120.399	136.875	144.479
	1 x 7/6''	84.280	88.715	97.587	106.458	112.373	133.073	140.466	159.688	168.559
	1 x 2''	96.319	101.389	111.528	121.667	128.426	152.083	160.532	182.500	192.639

7) — 3/4'' x 2''

Bécsi méretheben fűrészelt faár. — In wiener Maasse geschnittene Waaren.

74

fillér köblábonkénti **egységár** mellett **egy darabnak ára** az alant felsorolt méretekben,

t o v á b b á :

darabnak köblábtartalma az alant felsorolt méretekben :

Der Preis eines Stückes in den unten angeführten

Maassen, wenn ein Kubikfuss kostet

ferner:

ergeben unten angeführte Zahlen den Kubikfussinhalt von

74

Heller

Stück

		4"	5"	6"	7"	8"	9"	10"	11"	12"	
1	4	9 ¹ / ₂	4.882	6.102	7.323	8.543	9.764	10.984	12.205	13.425	14.646
		11"	5.653	7.066	8.479	9.892	11.306	12.719	14.132	15.545	16.958
		12"	6.167	7.708	9.250	10.792	12.333	13.875	15.417	16.958	18.500
		12 ¹ / ₂	6.509	8.137	9.764	11.391	13.019	14.646	16.273	17.900	19.528
		15"	7.708	9.635	11.563	13.490	15.417	17.344	19.271	21.198	23.125
		15 ¹ / ₂	8.137	10.171	12.206	14.239	16.273	18.307	20.341	22.376	24.410
		18"	9.250	11.563	13.875	16.188	18.500	20.813	23.125	25.438	27.750
19"	9.764	12.206	14.646	17.087	19.528	21.969	24.410	26.851	29.292		
1	3	9 ¹ / ₂	6.509	8.137	9.764	11.391	13.019	14.646	16.273	17.900	19.528
		11"	7.537	9.421	11.306	13.190	15.074	16.958	18.843	20.727	22.611
		12"	8.222	10.278	12.333	14.389	16.444	18.500	20.556	22.611	24.667
		12 ¹ / ₂	8.679	10.849	13.019	15.188	17.358	19.528	21.698	23.867	26.037
		15"	10.278	12.847	15.417	17.986	20.556	23.125	25.694	28.264	30.833
		15 ¹ / ₂	10.849	13.561	16.273	18.985	21.698	24.410	27.122	29.834	32.546
		18"	12.333	15.417	18.500	21.583	24.667	27.750	30.833	33.917	37.000
19"	13.019	16.273	19.528	22.782	26.037	29.292	32.546	35.801	39.056		
1	2	9 ¹ / ₂	9.764	12.206	14.646	17.087	19.528	21.969	24.410	26.851	29.292
		11"	11.306	14.132	16.958	19.785	22.611	25.438	28.264	31.090	33.917
		12"	12.333	15.417	18.500	21.583	24.667	27.750	30.833	33.917	37.000
		12 ¹ / ₂	13.019	16.273	19.528	22.782	26.037	29.292	32.546	35.801	39.056
		15"	15.417	19.271	23.125	26.979	30.833	34.688	38.542	42.396	46.250
		15 ¹ / ₂	16.273	20.341	24.410	28.478	32.546	36.615	40.683	44.751	48.819
		18"	18.500	23.125	27.750	32.375	37.000	41.625	46.250	50.875	55.500
19"	19.528	24.410	29.292	34.174	39.056	43.938	48.819	53.701	58.583		
3	4	9 ¹ / ₂	14.646	18.307	21.969	25.630	29.292	32.953	36.615	40.276	43.938
		11"	16.958	21.198	25.438	29.677	33.917	38.156	42.396	46.635	50.875
		12"	18.500	23.125	27.750	32.375	37.000	41.625	46.250	50.875	55.500
		12 ¹ / ₂	19.528	24.410	29.292	34.174	39.056	43.938	48.819	53.701	58.583
		15"	23.125	28.906	34.688	40.469	46.250	52.031	57.813	63.594	69.375
		15 ¹ / ₂	24.410	30.512	36.615	42.717	48.819	54.922	61.024	67.127	73.229
		18"	27.750	34.688	41.625	48.563	55.500	62.438	69.375	76.313	83.250
19"	29.292	36.615	43.938	51.260	58.583	65.906	73.229	80.552	87.875		
1	1	9 ¹ / ₂	19.528	24.410	29.292	34.174	39.056	43.938	48.819	53.701	58.583
		11"	22.611	28.264	33.917	39.569	45.222	50.875	56.528	62.181	67.833
		12"	24.667	30.833	37.000	43.167	49.333	55.500	61.667	67.833	74.000
		12 ¹ / ₂	26.037	32.546	39.056	45.565	52.074	58.583	65.093	71.602	78.111
		15"	30.833	38.542	46.250	53.958	61.667	69.375	77.083	84.792	92.500
		15 ¹ / ₂	32.546	40.683	48.819	56.956	65.093	73.229	81.366	89.502	97.639
		18"	37.000	46.250	55.500	64.750	74.000	83.250	92.500	101.750	111.000
19"	39.056	48.819	58.583	68.347	78.111	87.875	97.639	107.403	117.167		
5	4	9 ¹ / ₂	24.410	30.512	36.615	42.717	48.819	54.922	61.024	67.127	73.229
		11"	28.264	35.330	42.396	49.462	56.528	63.594	70.660	77.726	84.792
		12"	30.833	38.542	46.250	53.958	61.667	69.375	77.083	84.792	92.500
		12 ¹ / ₂	32.546	40.683	48.819	56.956	65.093	73.229	81.366	89.502	97.639
		15"	38.542	48.177	57.813	67.449	77.083	86.719	96.354	105.990	115.625
		15 ¹ / ₂	40.683	50.854	61.024	71.195	81.366	91.536	101.707	111.878	122.049
		18"	46.250	57.813	69.375	80.938	92.500	104.063	115.625	127.188	138.750
19"	48.819	61.024	73.229	85.434	97.639	109.844	122.049	134.253	146.458		

Bécsi méretheben fűrészelt faaru. — In wiener Maasse geschnittene Waaren.

74

fillér köblábonkénti egységár mellett egy darabnak ára az alant felsorolt méretekben,

t o v á b b á :

darabnak köblábtartalma az alant felsorolt méretekben :

Der Preis eines Stückes in den unten angeführten Maassen, wenn ein Kubikfuss kostet

ferner :

ergeben unten angeführte Zahlen den Kubikfussinhalt von

74 Heller Stück

		4"	5"	6"	7"	8"	9"	10"	11"	12"
6	9 1/2'	29.292	36.615	43.938	51.260	58.583	65.906	73.229	80.552	87.875
	11'	33.917	42.396	50.875	59.354	67.833	76.313	84.792	93.271	101.750
	12'	37.000	46.250	55.500	64.750	74.000	83.250	92.500	101.750	111.000
	12 2/3'	39.058	48.819	58.583	68.347	78.111	87.875	97.639	107.403	117.167
	15'	46.250	57.813	69.375	80.938	92.500	104.063	115.625	127.188	138.750
	15 5/6'	48.819	61.024	73.229	85.434	97.639	109.844	122.049	134.253	146.458
7	18'	55.500	69.375	83.250	97.125	111.000	124.875	138.750	152.625	166.500
	19'	58.583	73.229	87.875	102.521	117.167	131.813	146.458	161.104	175.750
	9 1/2'	34.174	42.717	51.260	59.804	68.347	76.891	85.434	93.977	102.521
	11'	39.569	49.462	59.354	69.247	79.139	89.031	98.924	108.816	118.708
	12'	43.167	53.958	64.750	75.542	86.333	97.125	107.917	118.708	129.500
	12 2/3'	45.565	56.956	68.347	79.738	91.130	102.521	113.912	125.303	136.694
8	15'	53.958	67.448	80.938	94.427	107.917	121.406	134.896	148.385	161.875
	15 5/6'	56.956	71.195	85.434	99.673	113.912	128.151	142.390	156.629	170.868
	18'	64.750	80.938	97.125	113.313	129.500	145.888	161.875	178.063	194.250
	19'	68.347	86.434	102.521	119.608	136.694	153.781	170.868	187.955	205.042
	9 1/2'	39.056	48.819	58.583	68.347	78.111	87.875	97.639	107.403	117.167
	11'	45.222	56.528	67.833	79.139	90.444	101.750	113.056	124.361	135.667
2"	12'	49.333	61.667	74.000	86.333	98.667	111.000	123.333	135.667	148.000
	12 2/3'	52.074	65.093	78.111	91.130	104.148	117.167	130.185	143.204	156.222
	15'	61.667	77.083	92.500	107.917	123.333	138.750	154.167	169.583	185.000
	15 5/6'	65.093	81.366	97.639	113.912	130.185	146.458	162.731	179.005	195.278
	18'	74.000	92.500	111.000	129.500	148.000	166.500	185.000	203.500	222.000
	19'	78.111	97.639	117.167	136.694	156.222	175.750	195.278	214.806	234.333

Zárlécz — Staffeln

	12'	12 2/3'	15'	15 5/6'	18'	19'	21'	22'	24'
1/4 x 2"	18.500	19.528	23.125	24.410	27.750	29.292	32.375	33.917	37.000
2 x 2"	24.667	26.037	30.833	32.546	37.000	39.056	43.167	45.222	49.333
2 x 3"	37.000	39.056	46.250	48.819	55.500	58.583	64.750	67.833	74.000
3 x 3"	55.500	58.583	69.375	73.229	83.250	87.875	97.125	101.750	111.000
3 x 4"	74.000	78.111	92.500	97.639	111.000	117.167	129.500	135.667	148.000
3 x 5"	92.500	97.639	115.625	122.049	138.750	146.458	161.875	169.583	185.000
4 x 4"	98.667	104.148	123.333	130.185	148.000	156.222	172.667	180.889	197.333
4 x 5"	123.333	130.185	154.167	162.731	185.000	195.278	215.833	226.111	246.667
5 x 5"	154.167	162.731	192.708	203.414	231.250	244.097	269.792	282.639	308.333
5 x 6"	185.000	195.278	231.250	244.097	277.500	292.917	323.750	339.167	370.000

Lécz. (10 drboz csomókban) — Latten. (per Bund á 10 Stück)

	3 1/6'	4'	4 3/4'	5'	6'	6 1/2'	7'	8'	9'
3/4 x 3/4"	21.359	26.979	32.038	33.724	40.469	42.717	47.214	53.958	60.703
1 x 3/4"	24.410	30.833	36.615	38.542	46.250	48.819	53.958	61.667	69.375
1 x 1/2"	28.478	36.972	42.717	44.965	53.958	56.956	62.951	71.944	80.938
1 x 2"	32.546	41.111	48.819	51.389	61.667	65.033	71.944	82.222	92.500
3/4 x 7/8"	64.076	67.448	74.193	80.938	85.434	101.172	106.793	121.406	128.151
1 x 7/8"	73.229	77.083	84.792	92.500	97.639	115.625	122.049	138.750	146.458
1 x 1"	85.434	89.931	98.924	107.917	113.912	134.896	142.390	161.875	170.868
1 x 2"	97.639	102.778	113.056	123.333	130.185	154.167	162.731	185.000	195.278

*) = 3/4" x 2"

Bécsi méretben fűrészelt faáru. — In wiener Maasse geschnittene Waaren.

75 fillér köblábonkénti **egységár** mellett **egy darabnak ára** az alant felsorolt méreteken,
t o v á b b á:
darabnak köblábtartalma az alant felsorolt méreteken :

Der Preis eines Stückes in den unten angeführten
 Massen, wenn ein Kubikfuss kostet **75** Heller
 ferner:
 ergeben unten angeführte Zahlen den Kubikfussinhalt von **75** Stück

		4"	5"	6"	7"	8"	9"	10"	11"	12"
1	4	9 ¹ / ₂ " 4.948	6.185	7.422	8.659	9.896	11.133	12.370	13.607	14.844
		11" 5.729	7.161	8.594	10.026	11.458	12.891	14.323	15.755	17.188
		12" 6.250	7.813	9.375	10.938	12.500	14.063	15.625	17.188	18.750
		12 ¹ / ₂ " 6.597	8.247	9.896	11.545	13.194	14.844	16.493	18.142	19.792
		13" 7.813	9.766	11.719	13.672	15.625	17.578	19.531	21.484	23.438
		13 ¹ / ₂ " 8.247	10.308	12.370	14.431	16.493	18.555	20.616	22.678	24.740
1	3	15" 9.375	11.719	14.063	16.406	18.750	21.094	23.438	25.781	28.125
		15 ¹ / ₂ " 9.896	12.370	14.844	17.318	19.792	22.266	24.740	27.214	29.688
		9 ¹ / ₂ " 6.597	8.247	9.896	11.545	13.194	14.844	16.493	18.142	19.792
		11" 7.639	9.549	11.458	13.368	15.278	17.188	19.097	21.007	22.917
		12" 8.333	10.417	12.500	14.583	16.667	18.750	20.833	22.917	25.000
		12 ¹ / ₂ " 8.796	10.995	13.194	15.394	17.593	19.792	21.991	24.190	26.589
1	2	13" 10.417	13.021	15.625	18.229	20.833	23.438	26.042	28.646	31.250
		13 ¹ / ₂ " 10.995	13.744	16.493	19.242	21.991	24.740	27.488	30.238	32.986
		15" 12.500	15.625	18.750	21.875	25.000	28.125	31.250	34.375	37.500
		15 ¹ / ₂ " 13.194	16.493	19.792	23.090	26.389	29.688	32.986	36.285	39.583
		9" 9.896	12.370	14.844	17.318	19.792	22.266	24.740	27.214	29.688
		11" 11.458	14.323	17.188	20.052	22.917	25.781	28.646	31.510	34.375
1	4	12" 12.500	15.625	18.750	21.875	25.000	28.125	31.250	34.375	37.500
		12 ¹ / ₂ " 13.194	16.493	19.792	23.090	26.389	29.688	32.986	36.285	39.583
		15" 15.625	19.531	23.438	27.344	31.250	35.156	39.063	42.969	46.875
		15 ¹ / ₂ " 16.493	20.616	24.740	28.863	32.986	37.109	41.233	45.356	49.479
		18" 18.750	23.438	28.125	32.813	37.500	42.188	46.875	51.563	56.250
		19" 19.792	24.740	29.688	34.635	39.583	44.531	49.479	54.427	59.375
3	4	9 ¹ / ₂ " 14.844	18.555	22.266	25.977	29.688	33.398	37.109	40.820	44.531
		11" 17.188	21.484	25.781	30.078	34.375	38.672	42.969	47.266	51.563
		12" 18.750	23.438	28.125	32.813	37.500	42.188	46.875	51.563	56.250
		12 ¹ / ₂ " 19.792	24.740	29.688	34.635	39.583	44.531	49.479	54.427	59.375
		15" 23.438	29.297	35.156	41.016	46.875	52.734	58.594	64.453	70.313
		15 ¹ / ₂ " 24.740	30.924	37.109	43.294	49.479	55.664	61.849	68.034	74.219
1	1	18" 23.125	35.156	42.188	49.219	56.250	63.281	70.313	77.344	84.375
		19" 29.688	37.109	44.531	51.953	59.375	66.797	74.219	81.641	89.063
		9 ¹ / ₂ " 19.792	24.740	29.688	34.635	39.583	44.531	49.479	54.427	59.375
		11" 22.917	28.646	34.375	40.104	45.833	51.563	57.292	63.021	68.750
		12" 25.000	31.250	37.500	43.750	50.000	56.250	62.500	68.750	75.000
		12 ¹ / ₂ " 26.389	32.986	39.583	46.181	52.778	59.375	65.972	72.569	79.167
5	4	15" 31.250	39.063	46.875	54.688	62.500	70.313	78.125	85.938	93.750
		15 ¹ / ₂ " 32.986	41.233	49.479	57.726	65.972	74.219	82.465	90.712	98.958
		18" 37.500	46.875	56.250	65.625	75.000	84.375	93.750	103.125	112.500
		19" 39.583	49.479	59.375	69.271	79.167	89.063	98.958	108.854	118.750
		9 ¹ / ₂ " 24.740	30.924	37.109	43.294	49.479	55.664	61.849	68.034	74.219
		11" 28.646	36.807	42.969	50.130	57.292	64.453	71.615	78.776	85.938
5	4	12" 31.250	39.063	46.875	54.688	62.500	70.313	78.125	85.938	93.750
		12 ¹ / ₂ " 32.986	41.233	49.479	57.726	65.972	74.219	82.465	90.712	98.958
		15" 39.063	48.828	58.594	68.359	78.125	87.891	97.656	107.422	117.188
		15 ¹ / ₂ " 41.233	51.541	61.849	72.157	82.465	92.773	103.082	113.390	123.698
		18" 46.875	58.594	70.313	82.031	93.750	105.469	117.188	128.906	140.625
		19" 49.479	61.849	74.219	86.589	98.958	111.328	123.698	136.068	148.438

Bécsi méretekben fűrészelt faaru. — In wiener Maasse geschnittene Waaren.

75

fillér köblábonkénti **egységár** mellett **egy darabnak ára** az alant felsorolt méretekben,

t o v á b b á:

darabnak köblábtartalma az alant felsorolt méretekben:

Der Preis eines Stückes in den unten angeführten Maassen, wenn ein Kubikfuss kostet

75

Heller

ferner:

ergeben unten angeführte Zahlen den Kubikfussinhalt von

75 Stück

		4"	5"	6"	7"	8"	9"	10"	11"	12"	
6	4	9 ¹ / ₂ '	29.688	37.109	44.581	51.953	59.375	66.797	74.219	81.641	89.063
		11'	34.375	42.969	51.563	60.156	68.750	77.344	85.938	94.531	103.125
		13'	37.500	46.875	56.250	65.625	75.000	84.375	93.750	103.125	112.500
		13 ¹ / ₂ '	39.583	49.479	59.375	69.271	79.167	89.063	98.958	108.854	118.750
		15'	46.475	58.594	70.313	82.031	93.750	105.469	117.188	128.906	140.625
		15 ¹ / ₂ '	49.479	61.849	74.219	86.589	98.958	111.328	123.698	136.068	148.438
		18'	56.250	70.313	84.375	98.438	112.500	126.563	140.625	154.688	168.750
		19'	59.375	74.219	89.063	103.906	118.750	133.594	148.438	163.281	178.125
7	4	9 ¹ / ₂ '	34.635	43.294	51.953	60.612	69.271	77.930	86.589	95.247	103.906
		11'	40.104	50.130	60.156	70.182	80.208	90.234	100.260	110.286	120.313
		13'	43.750	54.688	65.625	76.563	87.500	98.438	109.375	120.313	131.250
		13 ¹ / ₂ '	46.181	57.726	69.271	80.816	92.361	103.906	115.451	126.996	138.542
		15'	54.688	68.359	82.031	95.703	109.375	123.047	136.719	150.391	164.063
		15 ¹ / ₂ '	57.726	72.157	86.589	101.020	115.451	129.883	144.314	158.746	173.177
		18'	65.625	82.031	98.438	114.844	131.250	147.656	164.063	180.469	196.875
		19'	69.271	86.589	103.906	121.224	138.542	155.859	173.177	190.495	207.813
2"		9 ¹ / ₂ '	39.583	49.479	59.375	69.271	79.167	89.063	98.958	108.854	118.750
		11'	45.833	57.292	68.750	80.208	91.667	103.125	114.583	126.042	137.500
		13'	50.000	62.500	75.000	87.500	100.000	112.500	125.000	137.500	150.000
		13 ¹ / ₂ '	52.778	65.972	79.167	92.361	105.556	118.750	131.944	145.139	158.333
		15'	62.500	78.125	93.750	109.375	125.000	140.625	156.250	171.875	187.500
		15 ¹ / ₂ '	65.972	82.465	98.958	115.451	131.944	148.438	164.931	181.424	197.917
		18'	75.000	93.750	112.500	131.250	150.000	168.750	187.500	206.250	225.000
		19'	79.167	98.958	118.750	138.542	158.333	178.125	197.917	217.708	237.500

Zárlécz — Staffeln

	12'	12 ¹ / ₂ '	15'	15 ¹ / ₂ '	18'	19'	21'	22'	24'
6 ¹ / ₂ × 2"	18.750	19.792	23.438	24.740	28.125	29.688	32.813	34.375	37.500
2 × 2"	25.000	26.389	31.250	32.986	37.500	39.583	43.750	45.833	50.000
2 × 3"	37.500	39.583	46.875	49.479	56.250	59.375	65.625	68.750	75.000
3 × 3"	56.250	59.375	70.313	74.219	84.375	89.063	98.438	103.125	112.500
3 × 4"	75.000	79.167	93.750	98.958	112.500	118.750	131.250	137.500	150.000
3 × 5"	93.750	98.958	117.188	123.698	140.625	148.438	164.063	171.875	187.500
4 × 4"	100.000	105.556	125.000	131.944	150.000	158.333	175.000	183.333	200.000
4 × 5"	125.000	131.944	156.250	164.931	187.500	197.917	218.750	229.167	250.000
5 × 5"	156.250	164.931	195.313	206.163	234.375	247.396	273.437	286.458	312.500
5 × 6"	187.500	197.917	234.375	247.396	281.250	296.875	328.125	343.750	375.000

Lécz. (10 drbos csomókban) — Latten. (per Bund á 10 Stück)

	3 ¹ / ₂ '	4'	4 ¹ / ₂ '	5'	6'	6 ¹ / ₂ '	7'	8'	9'
3 ¹ / ₄ × 7 ¹ / ₂ "	21.647	27.344	32.471	34.180	41.016	43.294	47.852	54.688	61.523
*) 1 × 6 ¹ / ₄ "	24.740	31.250	37.109	39.063	46.875	49.479	54.688	62.500	70.313
1 × 7 ¹ / ₄ "	28.863	36.458	43.294	45.573	54.688	57.726	63.802	72.917	82.031
* 1 × 2"	32.986	41.667	49.479	52.083	62.500	65.972	72.917	83.333	93.750
	9 ¹ / ₂ '	10'	11'	12'	12 ¹ / ₂ '	15'	15 ¹ / ₂ '	18'	19'
3 ¹ / ₄ × 7 ¹ / ₂ "	64.941	68.359	75.195	82.031	86.589	102.539	108.236	123.047	129.883
*) 1 × 6 ¹ / ₄ "	74.219	78.125	85.938	93.750	98.958	117.188	123.698	140.625	148.438
1 × 7 ¹ / ₄ "	86.589	91.146	100.260	109.375	115.451	136.719	144.314	164.063	173.177
1 × 2"	98.958	104.167	114.583	125.000	131.944	156.250	164.931	187.500	197.917

*) — 3¹/₄" × 2"

Bécsi mérothen fürszelt faaru. — In wiener Maasse geschnittene Waaren.

76 fillér köblábonkénti egységár mellett egy darabnak ára az alant felsorolt méretekben,

t o v á b b á :
darabnak köblábtartalma az alant felsorolt méretekben :

Der Preis eines Stückes in den unten angeführten Maassen, wenn ein Kubikfuss kostet **76** Heller

ferner :

ergeben unten angeführte Zahlen den Kubikfussinhalt von **76** Stück

		4"	5"	6"	7"	8"	9"	10"	11"	12"	
1	4	9 ¹ / ₂ '	5.014	6.267	7.521	8.774	10.028	11.281	12.535	13.788	15.042
		11'	5.806	7.257	8.708	10.160	11.611	13.063	14.514	15.965	17.417
		12'	6.333	7.917	9.500	11.083	12.667	14.250	15.833	17.417	19.000
		12 ² / ₃ '	6.685	8.356	10.028	11.699	13.370	15.042	16.713	18.384	20.056
		15'	7.917	9.896	11.875	13.854	15.833	17.813	19.792	21.771	23.750
		15 ⁵ / ₆ '	8.356	10.446	12.535	14.624	16.713	18.802	20.891	22.980	25.069
		18'	9.500	11.875	14.250	16.625	19.000	21.375	23.750	26.125	28.500
	19'	10.028	12.535	15.042	17.549	20.056	22.563	25.069	27.576	30.083	
1	3	9 ¹ / ₂ '	6.685	8.356	10.028	11.699	13.370	15.042	16.713	18.384	20.056
		11'	7.741	9.676	11.611	13.546	15.482	17.417	19.352	21.237	23.222
		12'	8.444	10.556	12.667	14.778	16.889	19.000	21.111	23.222	25.333
		12 ² / ₃ '	8.914	11.142	13.370	15.599	17.827	20.056	22.284	24.512	26.741
		15'	10.556	13.194	15.833	18.472	21.111	23.750	26.389	29.028	31.667
		15 ⁵ / ₆ '	11.142	13.927	16.713	19.498	22.284	25.069	27.855	30.640	33.426
		18'	12.667	15.833	19.000	22.167	25.333	28.500	31.667	34.833	38.000
	19'	13.370	16.713	20.056	23.398	26.741	30.083	33.426	36.769	40.111	
1	2	9 ¹ / ₂ '	10.028	12.535	15.042	17.549	20.056	22.563	25.069	27.576	30.083
		11'	11.611	14.514	17.417	20.319	23.222	26.125	29.028	31.931	34.833
		12'	12.667	15.833	19.000	22.167	25.333	28.500	31.667	34.833	38.000
		12 ² / ₃ '	13.370	16.713	20.056	23.398	26.741	30.083	33.426	36.769	40.111
		15'	15.833	19.792	23.750	27.708	31.667	35.625	39.583	43.542	47.500
		15 ⁵ / ₆ '	16.713	20.891	25.069	29.248	33.426	37.604	41.782	45.961	50.139
		18'	19.000	23.750	28.500	33.250	38.000	42.750	47.500	52.250	57.000
	19'	20.056	25.069	30.083	35.097	40.111	45.125	50.139	55.153	60.167	
3	4	9 ¹ / ₂ '	15.042	18.802	22.563	26.323	30.083	33.844	37.604	41.365	45.125
		11'	17.417	21.771	26.125	30.479	34.833	39.188	43.542	47.896	52.250
		12'	19.000	23.750	28.500	33.250	38.000	42.750	47.500	52.250	57.000
		12 ² / ₃ '	20.056	25.069	30.083	35.097	40.111	45.125	50.139	55.153	60.167
		15'	23.750	29.688	35.625	41.563	47.500	53.438	59.375	65.313	71.250
		15 ⁵ / ₆ '	25.069	31.337	37.604	43.872	50.139	56.406	62.674	68.941	75.208
		18'	28.500	35.625	42.750	49.875	57.000	64.125	71.250	78.375	85.500
	19'	30.083	37.604	45.125	52.646	60.167	67.688	75.208	82.729	90.250	
1	1	9 ¹ / ₂ '	20.056	25.069	30.083	35.097	40.111	45.125	50.139	55.153	60.167
		11'	23.222	29.028	34.833	40.639	46.444	52.250	58.056	63.861	69.667
		12'	25.333	31.667	38.000	44.333	50.667	57.000	63.333	69.667	76.000
		12 ² / ₃ '	26.741	33.426	40.111	46.796	53.481	60.167	66.852	73.537	80.222
		15'	31.667	39.583	47.500	55.417	63.333	71.250	79.167	87.083	95.000
		15 ⁵ / ₆ '	33.426	41.782	50.139	58.495	66.852	75.208	83.565	91.921	100.278
		18'	38.000	47.500	57.000	66.500	76.000	85.500	95.000	104.500	114.000
	19'	40.111	50.139	60.167	70.194	80.222	90.250	100.278	110.306	120.333	
5	4	9 ¹ / ₂ '	25.069	31.337	37.604	43.872	50.139	56.406	62.674	68.941	75.208
		11'	29.028	36.285	43.542	50.799	58.056	65.313	72.569	79.826	87.083
		12'	31.667	39.583	47.500	55.417	63.333	71.250	79.167	87.083	95.000
		12 ² / ₃ '	33.426	41.782	50.139	58.495	66.852	75.208	83.565	91.921	100.278
		15'	39.583	49.479	59.375	69.271	79.167	89.063	98.958	108.854	118.750
		15 ⁵ / ₆ '	41.782	52.228	62.674	73.119	83.565	94.010	104.456	114.902	125.347
		18'	47.500	59.375	71.250	83.125	95.000	106.875	118.750	130.625	142.500
	19'	50.139	62.674	75.208	87.743	100.278	112.813	125.347	137.882	150.417	

Bécsi mérethben fűrészelt faaru. — In wiener Maasse gesechnittene Waaren.

76 fillér köblábonkénti egységár mellett egy darabnak ára az alant felsorolt méretekben,

t o v á b b á :

darabnak köblábtartalma az alant felsorolt méretekben :

Der Preis eines Stückes in den unten angeführten Maassen, wenn ein Kubikfuss kostet 76 Heller

f e r n e r :

ergeben unten angeführte Zahlen den Kubikfussinhalt von 76 Stück

		4"	5"	6"	7"	8"	9"	10"	11"	12"	
6	4	9 1/2	30.083	37.604	45.125	52.646	60.167	67.688	75.208	82.729	90.250
		11	34.833	43.542	52.250	60.958	69.667	78.375	87.083	95.792	104.500
		12	38.000	47.500	57.000	66.500	76.000	85.500	95.000	104.500	114.000
		12 1/2	40.111	50.139	60.167	70.194	80.222	90.250	100.278	110.306	120.333
		15	47.500	59.375	71.250	83.125	95.000	106.875	118.750	130.625	142.500
		15 1/2	50.139	62.674	75.208	87.743	100.278	112.813	125.347	137.882	150.417
		18	57.000	71.250	85.500	99.750	114.000	128.250	142.500	156.750	171.000
		19	60.167	75.208	90.250	105.292	120.333	135.375	150.417	165.458	180.500
7	4	9 1/2	35.097	43.872	52.646	61.420	70.194	78.969	87.743	96.517	105.292
		11	40.639	50.799	60.958	71.118	81.278	91.437	101.597	111.757	121.917
		12	44.333	55.417	66.500	77.583	88.667	99.750	110.833	121.917	133.000
		12 1/2	46.796	58.495	70.194	81.894	93.593	105.292	116.991	128.690	140.389
		15	55.417	69.271	83.125	96.979	110.833	124.687	138.542	152.396	166.250
		15 1/2	58.495	73.119	87.743	102.367	116.991	131.615	146.238	160.862	175.486
		18	66.500	83.125	99.750	116.375	133.000	149.625	166.250	182.875	199.500
		19	70.194	87.743	105.292	122.840	140.389	157.937	175.486	193.035	210.583
2"		9 1/2	40.111	50.139	60.167	70.194	80.222	90.250	100.278	110.306	120.333
		11	46.444	58.056	69.667	81.278	92.889	104.500	116.111	127.722	139.333
		12	50.667	63.333	76.000	88.667	101.333	114.000	126.667	139.333	152.000
		12 1/2	53.482	66.852	80.222	93.593	106.963	120.333	133.704	147.074	160.444
		15	63.333	79.167	95.000	110.833	126.667	142.500	158.333	174.167	190.000
		15 1/2	66.852	83.565	100.278	116.991	133.704	150.417	167.130	183.843	200.556
		18	76.000	95.000	114.000	133.000	152.000	171.000	190.000	209.000	228.000
		19	80.222	100.278	120.333	140.389	160.444	180.500	200.556	220.611	240.667

Zárlecz — Staffeln

	12'	12 1/2'	15'	15 1/2'	18'	19'	21'	22'	24'
1/2 x 2"	19.000	20.056	23.750	25.069	28.500	30.083	33.250	34.833	38.000
2 x 2"	25.333	26.741	31.667	33.426	38.000	40.111	44.333	46.444	50.667
2 x 3"	38.000	40.111	47.500	50.139	57.000	60.167	66.500	69.667	76.000
3 x 3"	57.000	60.167	71.250	75.208	85.500	90.250	99.750	104.500	114.000
3 x 4"	76.000	80.222	95.000	100.278	114.000	120.333	133.000	139.333	152.000
3 x 5"	95.000	100.278	118.750	125.347	142.500	150.417	166.250	174.167	190.000
4 x 4"	101.333	106.963	126.667	133.704	152.000	160.444	177.333	185.778	202.667
4 x 5"	126.667	133.704	158.333	167.130	190.000	200.556	221.667	232.222	253.333
5 x 5"	158.333	167.130	197.917	208.912	237.500	250.694	277.083	290.278	316.667
5 x 6"	190.000	200.556	237.500	250.694	285.000	300.833	332.500	348.333	380.000

Lécz. (10 drbos csomókban) — Latten. (per Bund á 10 Stück)

	3 1/2'	4'	4 1/2'	5'	6'	6 1/2'	7'	8'	9'
3/4 x 1 1/2"	21.936	27.708	32.904	34.635	41.563	43.872	48.490	55.417	62.344
1 x 1 1/2"	25.069	31.667	37.604	39.583	47.500	50.139	55.417	63.333	71.250
1 x 1 1/4"	29.248	36.944	43.872	46.181	55.417	58.495	64.653	73.889	83.125
1 1/2 x 2"	33.426	42.222	50.139	52.778	63.333	66.852	73.889	84.444	95.000
	9 1/2'	10'	11'	12'	12 1/2'	15'	15 1/2'	18'	19'
3/4 x 1 1/2"	65.807	69.271	76.198	83.125	87.743	103.906	109.679	124.687	131.615
1 x 1 1/2"	75.208	79.167	87.083	95.000	100.278	118.750	125.347	142.500	150.417
1 x 1 1/4"	87.743	92.361	101.597	110.833	116.991	138.542	146.238	166.250	175.486
1 x 2"	100.278	105.556	116.111	126.667	133.704	158.333	167.130	190.000	200.556

*) — 3/4" x 2"

Bécsi mérethben fűrészelt faáru. — In wiener Maasse geschnittene Waaren.

77 fillér köblábonkénti **egységár** mellett **egy darabnak ára** az alant felsorolt méretekben,

t o v á b b á :

darabnak köblábtartalma az alant felsorolt méretekben :

Der Preis eines Stückes in den unten angeführten **Maassen**, wenn ein Kubikfuss kostet **77** Heller

f e r n e r :

ergeben unten angeführte Zahlen den **Kubikfussinhalt** von **77** Stück

		4''	5''	6''	7''	8''	9''	10''	11''	12''	
1	4	9 1/8	5.080	6.350	7.620	8.890	10.160	11.430	12.700	13.970	15.240
		11'	5.882	7.352	8.823	10.293	11.764	13.234	14.705	16.175	17.646
		12'	6.417	8.021	9.625	11.229	12.833	14.438	16.042	17.646	19.250
		12 1/2	6.773	8.466	10.160	11.853	13.546	15.240	16.933	18.626	20.319
		15'	8.021	10.026	12.031	14.036	16.042	18.047	20.052	22.057	24.063
		15 1/2	8.466	10.583	12.700	14.816	16.933	19.049	21.166	23.283	25.399
		18'	9.625	12.031	14.438	16.844	19.250	21.656	24.063	26.469	28.875
	19'	10.160	12.700	15.240	17.780	20.319	22.859	25.399	27.939	30.479	
1	3	9 1/2	6.773	8.466	10.160	11.853	13.546	15.240	16.933	18.626	20.319
		11'	7.843	9.803	11.764	13.725	15.685	17.646	19.607	21.567	23.528
		12'	8.556	10.694	12.833	14.972	17.111	19.250	21.389	23.528	25.667
		12 1/2	9.031	11.289	13.546	15.804	18.062	20.319	22.577	24.835	27.093
		15'	10.694	13.368	16.042	18.715	21.389	24.063	26.736	29.410	32.063
		15 1/2	11.289	14.111	16.933	19.755	22.577	25.399	28.221	31.044	33.866
		18'	12.833	16.042	19.250	22.458	25.667	28.875	32.083	35.292	38.500
	19'	13.546	16.933	20.319	23.706	27.093	30.479	33.866	37.252	40.639	
1	2	9 1/2	10.160	12.700	15.240	17.780	20.319	22.859	25.399	27.939	30.479
		11'	11.764	14.705	17.646	20.587	23.528	26.469	29.410	32.351	35.292
		12'	12.833	16.042	19.250	22.458	25.667	28.875	32.083	35.292	38.500
		12 1/2	13.546	16.933	20.319	23.706	27.093	30.479	33.866	37.252	40.639
		15'	16.042	20.052	24.063	28.073	32.083	36.094	40.104	44.115	48.125
		15 1/2	16.933	21.166	25.399	29.633	33.866	38.099	42.332	46.565	50.799
		18'	19.250	24.063	28.875	33.688	38.500	43.313	48.125	52.938	57.750
	19'	20.319	25.399	30.479	35.559	40.639	45.719	50.799	55.878	60.958	
3	4	9 1/2	15.240	19.049	22.859	26.669	30.479	34.289	38.099	41.909	45.719
		11'	17.646	22.057	26.469	30.880	35.292	39.703	44.115	48.526	52.938
		12'	19.250	24.063	28.875	33.688	38.500	43.313	48.125	52.938	57.750
		12 1/2	20.319	25.399	30.479	35.559	40.639	45.719	50.799	55.878	60.958
		15'	24.063	30.078	36.094	42.109	48.125	54.141	60.156	66.172	72.188
		15 1/2	25.399	31.749	38.099	44.449	50.799	57.148	63.498	69.848	76.196
		18'	28.875	36.094	43.313	50.531	57.750	64.969	72.188	79.406	86.625
	19'	30.479	38.099	45.719	53.339	60.958	68.578	76.198	83.818	91.438	
1	1	9 1/2	20.319	25.399	30.479	35.559	40.639	45.719	50.799	55.878	60.958
		11'	23.528	29.410	35.292	41.174	47.056	52.938	58.819	64.701	70.583
		12'	25.667	32.083	38.500	44.917	51.333	57.750	64.167	70.583	77.000
		12 1/2	27.093	33.866	40.639	47.412	54.185	60.958	67.731	74.505	81.278
		15'	32.083	40.104	48.125	56.146	64.167	72.188	80.208	88.229	96.250
		15 1/2	33.866	42.332	50.799	59.265	67.731	76.198	84.664	93.131	101.597
		18'	38.500	48.125	57.750	67.375	77.000	86.625	96.250	105.875	115.500
	19'	40.639	50.799	60.958	71.118	81.278	91.438	101.597	111.757	121.917	
5	4	9 1/2	25.399	31.749	38.099	44.449	50.799	57.148	63.498	69.848	76.196
		11'	29.410	36.762	44.115	51.467	58.819	66.172	73.524	80.877	88.229
		12'	32.083	40.104	48.125	56.146	64.167	72.188	80.208	88.229	96.250
		12 1/2	33.866	42.332	50.799	59.265	67.732	76.198	84.664	93.131	101.597
		15'	40.104	50.130	60.156	70.182	80.208	90.234	100.260	110.286	120.312
		15 1/2	42.332	52.915	63.498	74.081	84.664	95.247	105.830	116.413	126.997
		18'	48.125	60.156	72.188	84.219	96.250	108.281	120.313	132.344	144.375
	19'	50.799	63.498	76.193	88.898	101.597	114.297	126.997	139.696	152.396	

Bécsi méretben fűrészelt faáru. — In wiener Maasse geschnittene Waaren.

77 fillér köblábonkénti **egységár** mellett **egy darabnak ára** az alant felsorolt méreteken,

t o v á b b á :

darabnak köblábtartalma az alant felsorolt méreteken :

Der Preis eines Stückes in den unten angeführten Maassen, wenn ein Kubikfuss kostet

ferner:

ergeben unten angeführte Zahlen den Kubikfussinhalt von

77 Heller

77 Stück

		4"	5"	6"	7"	8"	9"	10"	11"	12"	
6	4	9 ¹ / ₂ '	30.479	38.099	45.719	53.339	60.958	68.578	76.198	83.818	91.438
		11'	35.292	44.115	52.938	61.760	70.583	79.406	88.229	97.052	105.875
		12'	38.500	48.125	57.750	67.375	77.000	86.625	96.250	105.875	115.500
		12 ² / ₃ '	40.639	50.799	60.958	71.118	81.278	91.438	101.597	111.757	121.917
		15'	48.125	60.156	72.188	84.219	96.250	108.281	120.313	132.344	144.375
		15 ⁵ / ₆ '	50.799	63.498	76.198	88.898	101.597	114.297	126.997	139.696	152.396
		18'	57.750	72.188	86.625	101.063	115.500	129.938	144.375	158.813	173.250
		19'	60.958	76.198	91.438	106.677	121.917	137.156	152.396	167.635	182.875
7	4	9 ¹ / ₂ '	35.559	44.449	53.339	62.228	71.118	80.008	88.898	97.787	106.677
		11'	41.174	51.467	61.760	72.054	82.347	92.641	102.934	113.227	123.521
		12'	44.917	56.146	67.375	78.604	89.833	101.063	112.292	123.521	134.750
		12 ² / ₃ '	47.412	59.265	71.118	82.971	94.824	106.677	118.530	130.383	142.236
		15'	56.146	70.182	84.219	98.255	112.292	126.328	140.365	154.401	168.438
		15 ⁵ / ₆ '	59.265	74.081	88.898	103.714	118.530	133.346	148.163	162.979	177.795
		18'	67.375	84.219	101.063	117.906	134.750	151.594	168.438	185.281	202.125
		19'	71.118	88.898	106.677	124.457	142.236	160.016	177.795	195.575	213.354
2"		9 ¹ / ₂ '	40.639	50.799	60.958	71.118	81.278	91.438	101.597	111.757	121.917
		11'	47.056	58.819	70.583	82.347	94.111	105.875	117.639	129.403	141.167
		12'	51.333	64.167	77.000	89.833	102.667	115.500	128.333	141.167	154.000
		12 ² / ₃ '	54.185	67.732	81.278	94.824	108.370	121.917	135.463	149.009	162.556
		15'	64.167	80.208	96.250	112.292	128.333	144.375	160.417	176.458	192.500
		15 ⁵ / ₆ '	67.731	84.664	101.597	118.530	135.463	152.396	169.329	186.262	203.194
		18'	77.000	96.250	115.500	134.750	154.000	173.250	192.500	211.750	231.000
		19'	81.278	101.597	121.917	142.236	162.556	182.875	203.194	223.514	243.833

Zárléc — Staffeln

	12'	12 ² / ₃ '	15'	15 ⁵ / ₆ '	18'	19'	21'	22'	24'
6 ¹ / ₄ × 2"	19.250	20.319	24.063	25.399	28.875	30.479	33.688	35.292	38.500
2 × 2"	25.667	27.093	32.083	33.866	38.500	40.639	44.917	47.056	51.333
2 × 3"	38.500	40.639	48.125	50.799	57.750	60.958	67.375	70.583	77.000
3 × 3"	57.750	60.958	72.188	76.198	86.625	91.438	101.063	105.875	115.500
3 × 4"	77.000	81.278	96.250	101.597	115.500	121.917	134.750	141.167	154.000
3 × 5"	96.250	101.597	120.313	126.997	144.375	152.396	168.437	176.458	192.500
4 × 4"	102.667	108.370	128.333	135.463	154.000	162.556	179.667	188.222	205.333
4 × 5"	128.333	135.463	160.417	169.329	192.500	203.194	224.583	235.278	256.667
5 × 5"	160.417	169.329	200.521	211.661	240.625	253.993	280.729	294.097	320.833
5 × 6"	192.500	203.194	240.625	263.993	288.750	304.792	336.875	352.917	385.000

Léc. (10 drbos csomókban) — Latten. (per Bund á 10 Stück)

	3 ¹ / ₆ '	4'	4 ³ / ₄ '	5'	6'	6 ¹ / ₂ '	7'	8'	9'	
7	3 ¹ / ₄ × 7 ¹ / ₄ "	22.224	28.073	33.337	35.091	42.109	44.449	49.128	56.146	63.164
	1 × 9 ¹ / ₄ "	25.399	32.083	38.099	40.104	48.125	50.799	56.146	64.167	72.188
	1 × 7 ¹ / ₂ "	29.633	37.431	44.449	46.788	56.146	59.265	65.503	74.861	84.219
	1 × 2"	33.866	42.778	50.799	53.472	64.167	67.732	74.861	85.556	96.250
7	9 ¹ / ₂ '	66.673	70.182	77.201	84.219	88.898	105.273	111.122	126.328	133.346
	1 × 9 ¹ / ₄ "	76.198	80.208	88.229	96.250	101.597	120.313	126.997	144.375	152.396
	1 × 7 ¹ / ₂ "	88.898	93.576	102.934	112.292	118.530	140.365	148.163	168.438	177.795
	1 × 5"	101.597	106.944	117.639	128.333	135.463	160.417	169.329	192.500	203.194

7) = 3¹/₄ × 2"

Bécsi méretben fűrészt faaru. — In wiener Maasse geschnittene Waaren.

78

fillér köblábonkénti **egységár** mellett **egy darabnak ára** az alant felsorolt méretekben,

t o v á b b á :

darabnak köblábtartalma az alant felsorolt méretekben :

Der Preis eines Stückes in den unten angeführten Maassen, wenn ein Kubikfuss kostet **78** Heller

ferner:

ergeben unten angeführte Zahlen den Kubikfussinhalt von **78** Stück

		4"	5"	6"	7"	8"	9"	10"	11"	12"	
1	4	9 ¹ / ₂ '	5.146	6.432	7.719	9.005	10.292	11.578	12.865	14.151	15.438
		11'	5.958	7.448	8.938	10.427	11.917	13.406	14.896	16.385	17.875
		13'	6.500	8.125	9.750	11.375	13.000	14.625	16.250	17.875	19.500
		13 ¹ / ₂ '	6.861	8.576	10.292	12.007	13.722	15.438	17.153	18.868	20.583
		15'	8.125	10.156	12.188	14.219	16.250	18.281	20.313	22.344	24.375
		15 ¹ / ₂ '	8.576	10.720	12.865	15.009	17.153	19.297	21.441	23.585	25.729
		18'	9.750	12.188	14.625	17.063	19.500	21.938	24.375	26.813	29.250
	19'	10.292	12.865	15.438	18.010	20.583	23.156	25.729	28.302	30.875	
1	3	9 ¹ / ₂ '	6.861	8.576	10.292	12.007	13.722	15.438	17.153	18.868	20.583
		11'	7.944	9.931	11.917	13.903	15.889	17.875	19.861	21.847	23.833
		12'	8.667	10.833	13.000	15.167	17.333	19.500	21.667	23.833	26.000
		13 ¹ / ₂ '	9.148	11.435	13.722	16.009	18.296	20.583	22.870	25.157	27.444
		15'	10.893	13.542	16.250	18.958	21.667	24.375	27.083	29.792	32.600
		15 ¹ / ₂ '	11.435	14.294	17.153	20.012	22.870	25.729	28.589	31.447	34.306
		18'	13.000	16.250	19.500	22.750	26.000	29.250	32.500	35.750	39.000
	19'	13.722	17.153	20.583	24.014	27.444	30.875	34.306	37.736	41.167	
1	2	9 ¹ / ₂ '	10.292	12.865	15.438	18.010	20.583	23.156	25.729	28.302	30.875
		11'	11.917	14.896	17.875	20.854	23.833	26.813	29.792	32.771	35.750
		12'	13.000	16.250	19.500	22.750	26.000	29.250	32.500	35.750	39.000
		13 ¹ / ₂ '	13.722	17.153	20.583	24.014	27.444	30.875	34.306	37.736	41.167
		15'	16.250	20.313	24.375	28.438	32.500	36.563	40.625	44.888	48.750
		15 ¹ / ₂ '	17.153	21.441	25.729	30.017	34.306	38.594	42.882	47.170	51.458
		18'	19.500	24.375	29.250	34.125	39.000	43.875	48.750	53.625	58.500
	19'	20.583	25.729	30.875	36.021	41.167	46.313	51.458	56.804	61.750	
3	4	9 ¹ / ₂ '	15.438	19.297	23.156	27.016	30.875	34.734	38.594	42.453	46.313
		11'	17.875	22.344	26.813	31.281	35.750	40.219	44.888	49.156	53.625
		12'	19.500	24.375	29.250	34.125	39.000	43.875	48.750	53.625	58.500
		13 ¹ / ₂ '	20.583	25.729	30.875	36.021	41.167	46.313	51.458	56.804	61.750
		15'	24.375	30.469	36.563	42.656	48.750	54.844	60.938	67.031	73.125
		15 ¹ / ₂ '	25.729	32.161	38.594	45.026	51.458	57.891	64.323	70.755	77.188
		18'	29.250	36.563	43.875	51.188	58.500	65.813	73.125	80.438	87.750
	19'	30.875	38.594	46.313	54.031	61.750	69.469	77.188	84.906	92.625	
1	1	9 ¹ / ₂ '	20.583	25.729	30.875	36.021	41.167	46.313	51.458	56.804	61.750
		11'	23.833	29.792	35.750	41.708	47.667	53.625	59.583	65.542	71.500
		12'	26.000	32.500	39.000	45.500	52.000	58.500	65.000	71.500	78.000
		13 ¹ / ₂ '	27.444	34.306	41.167	48.028	54.889	61.750	68.611	75.472	82.333
		15'	32.500	40.625	48.750	56.875	65.000	73.125	81.250	89.375	97.500
		15 ¹ / ₂ '	34.306	42.882	51.458	60.035	68.611	77.188	85.764	94.340	102.917
		18'	39.000	48.750	58.500	69.250	78.000	87.750	97.500	107.250	117.000
	19'	41.167	51.458	61.750	72.042	82.333	92.625	102.917	113.208	123.500	
5	4	9 ¹ / ₂ '	25.729	32.161	38.594	45.026	51.458	57.891	64.323	70.755	77.188
		11'	29.792	37.240	44.888	52.136	59.583	67.031	74.479	81.927	89.375
		12'	32.500	40.625	48.750	56.875	65.000	73.125	81.250	89.375	97.500
		13 ¹ / ₂ '	34.306	42.882	51.458	60.035	68.611	77.188	85.764	94.340	102.917
		15'	40.625	50.781	60.938	71.094	81.250	91.406	101.563	111.719	121.975
		15 ¹ / ₂ '	42.882	53.602	64.323	75.043	85.764	96.484	107.205	117.925	128.646
		18'	48.750	60.838	73.125	85.313	97.500	109.888	121.875	134.063	146.250
	19'	51.458	64.323	77.188	90.052	102.917	115.781	128.646	141.510	154.375	

Bécsi mérethöz fűrészelt faáru. — In wiaaer Maasse geschnittene Waaren.

78 fillér köblábonkénti egységár mellett egy darabnak ára az alant felsorolt méretekben,
 továbbá:
 darabnak köblábtartalma az alant felsorolt méretekben:

Der Preis eines Stückes in den unten angeführten Maassen, wenn ein Kubikfuss kostet **78** Heller
 ferner:
 ergeben unten angeführte Zahlen den Kubikfussinhalt von **78** Stück

		4"	5"	6"	7"	8"	9"	10"	11"	12"
6	4	30.875	38.594	48.313	54.031	61.750	69.469	77.188	84.906	92.625
	5	35.750	44.688	53.625	62.563	71.500	80.438	89.375	98.313	107.250
	6	39.000	48.750	58.500	68.250	78.000	87.750	97.500	107.250	117.000
	7	41.167	51.458	61.750	72.042	82.333	92.625	102.917	113.208	123.500
	8	48.750	60.938	73.125	85.313	97.500	109.688	121.875	134.063	146.250
	9	51.458	64.323	77.188	90.052	102.917	115.781	128.646	141.510	154.375
7	4	58.500	73.125	87.750	102.375	117.000	131.625	146.250	160.875	175.500
	5	61.750	77.188	92.625	108.063	123.500	138.938	154.375	169.813	185.250
	6	38.021	45.026	54.031	63.036	72.042	81.047	90.052	99.057	108.063
	7	41.708	52.135	62.563	72.990	83.417	93.844	104.271	114.698	125.125
	8	45.500	56.875	68.250	79.625	91.000	102.375	113.750	125.125	136.500
	9	48.028	60.035	72.042	84.049	96.056	108.063	120.069	132.076	144.083
2	4	56.875	71.094	85.313	99.531	113.750	127.969	142.188	156.406	170.625
	5	60.035	75.043	90.052	105.061	120.069	135.078	150.087	165.095	180.104
	6	68.250	85.313	102.375	119.438	136.500	153.563	170.625	187.688	204.750
	7	72.042	90.052	108.063	126.073	144.083	162.094	180.104	198.115	216.125
	8	41.167	51.458	61.750	72.042	82.333	92.625	102.917	113.208	123.500
	9	47.667	59.583	71.500	83.417	95.333	107.250	119.167	131.083	143.000
2	10	52.000	65.000	78.000	91.000	104.000	117.000	130.000	143.000	156.000
	11	54.889	68.611	82.333	96.056	109.778	123.500	137.222	150.944	164.667
	12	65.000	81.250	97.500	113.750	130.000	146.250	162.500	178.750	195.000
	13	68.611	85.764	102.917	120.069	137.222	154.375	171.528	188.681	205.833
	14	78.000	97.500	117.000	136.500	156.000	175.500	195.000	214.500	234.000
	15	82.333	102.917	123.500	144.083	164.667	185.250	205.833	226.417	247.000

Zárlecz — Staffeln

	12'	12 ¹ / ₂ '	15'	15 ¹ / ₂ '	18'	19'	21'	22'	24'
1/2 x 2"	19.500	20.583	24.375	25.729	29.250	30.875	34.125	35.750	39.000
2 x 2"	26.000	27.444	32.500	34.308	39.000	41.167	45.500	47.667	52.000
2 x 3"	39.000	41.167	48.750	51.458	58.500	61.750	68.250	71.500	78.000
3 x 3"	58.500	61.750	73.125	77.188	87.750	92.625	102.375	107.250	117.000
3 x 4"	78.000	82.333	97.500	102.917	117.000	123.500	136.500	143.000	156.000
3 x 5"	97.500	102.917	121.875	128.646	146.250	154.375	170.625	178.750	195.000
4 x 4"	104.000	109.778	130.000	137.222	156.000	164.667	182.000	190.667	208.000
4 x 5"	130.000	137.222	162.500	171.528	195.000	205.833	227.500	238.333	260.000
5 x 5"	182.500	171.528	203.125	214.410	243.750	257.292	284.375	297.917	325.000
5 x 6"	195.000	205.833	243.750	257.292	292.500	308.750	341.250	357.500	390.000

Lécz. (10 drbos csomókban) — Latten. (per Bund á 10 Stück)

	3 ¹ / ₂ '	4'	4 ¹ / ₂ '	5'	6'	6 ¹ / ₂ '	7'	8'	9'
7	3/4 x 7/4"	22.513	28.438	33.770	35.547	42.856	45.026	49.766	56.875
	1 x 7/4"	25.729	32.500	38.594	40.625	48.750	51.458	56.875	65.000
	1 x 7/2"	30.017	37.917	45.026	47.396	56.875	60.035	66.354	75.833
	1 x 2"	34.306	43.333	51.458	54.167	65.000	68.611	75.833	86.667
7	9 ¹ / ₂ '	67.539	71.094	78.203	85.313	90.052	106.641	112.565	127.969
	10'	77.188	81.250	88.375	97.500	102.917	121.875	128.646	146.250
	11'	90.052	94.792	104.271	113.750	120.069	142.188	150.087	170.625
	12'	102.917	108.333	119.167	130.000	137.222	162.500	171.528	195.000

7) = 3/4" x 2"

Bécsi méretheben fűrészelt faaru. — In wiener Maasse geschnittene Waaren.

79

fillér köblábonkénti **egységár** mellett **egy darabnak ára** az alant felsorolt méretekben,

t o v á b b á:

darabnak köblábtartalma az alant felsorolt méretekben:

Der Preis eines Stückes in den unten angeführten Maassen, wenn ein Kubikfuss kostet

79

Heller

ferner:

ergeben unten angeführte Zahlen den Kubikfussinhalt von

Stück

		4"	5"	6"	7"	8"	9"	10"	11"	12"	
1	4	9 ¹ / ₂	5.212	6.515	7.818	9.121	10.424	11.727	13.030	14.333	15.635
		11"	6.035	7.543	9.052	10.561	12.069	13.578	15.087	16.595	18.104
		12"	6.583	8.229	9.875	11.521	13.167	14.813	16.458	18.104	19.750
		12 ² / ₃	6.949	8.686	10.424	12.161	13.898	15.635	17.373	19.110	20.847
		15 ¹ / ₃	8.229	10.286	12.344	14.401	16.458	18.516	20.573	22.630	24.688
		15 ⁵ / ₆	8.686	10.858	13.030	15.201	17.373	19.544	21.716	23.887	26.059
		18"	9.875	12.344	14.813	17.281	19.750	22.219	24.688	27.156	29.625
19"	10.424	13.030	15.635	18.241	20.847	23.453	26.059	28.665	31.271		
1	3	9 ¹ / ₂	6.949	8.686	10.424	12.161	13.898	15.635	17.373	19.110	20.847
		11"	8.046	10.058	12.069	14.081	16.093	18.104	20.116	22.127	24.139
		12"	8.778	10.972	13.167	15.361	17.556	19.750	21.944	24.139	26.333
		12 ² / ₃	9.265	11.582	13.898	16.215	18.531	20.847	23.164	25.480	27.796
		15"	10.372	13.715	16.458	19.201	21.944	24.688	27.431	30.174	32.917
		15 ⁵ / ₆	11.582	14.477	17.373	20.268	23.164	26.059	28.954	31.850	34.745
		18"	13.167	16.458	19.750	23.042	26.333	29.625	32.917	36.208	39.500
19"	13.898	17.373	20.847	24.322	27.796	31.271	34.745	38.220	41.694		
1	2	9 ¹ / ₂	10.424	13.030	15.635	18.241	20.847	23.453	26.059	28.665	31.271
		11"	12.069	15.087	18.104	21.122	24.139	27.156	30.174	33.191	36.208
		12"	13.167	16.458	19.750	23.042	26.333	29.625	32.917	36.208	39.500
		12 ² / ₃	13.898	17.373	20.847	24.322	27.796	31.271	34.745	38.220	41.694
		15"	16.458	20.573	24.688	28.802	32.917	37.031	41.146	45.260	49.375
		15 ⁵ / ₆	17.373	21.716	26.059	30.402	34.745	39.089	43.432	47.775	52.118
		18"	19.750	24.688	29.625	34.563	39.500	44.438	49.375	54.313	59.250
19"	20.847	26.059	31.271	36.483	41.694	46.906	52.118	57.330	62.542		
3	4	9 ¹ / ₂	15.635	19.544	23.453	27.362	31.271	35.180	39.089	42.997	46.906
		11"	18.104	22.630	27.156	31.682	36.208	40.734	46.260	49.786	54.313
		12"	19.750	24.688	29.625	34.563	39.500	44.438	49.375	54.313	59.250
		12 ² / ₃	20.847	26.059	31.271	36.483	41.694	46.906	52.118	57.330	62.542
		15"	24.688	30.859	37.031	43.203	49.375	55.547	61.719	67.891	74.063
		15 ⁵ / ₆	26.059	32.574	39.089	45.603	52.118	58.633	65.148	71.662	78.177
		18"	29.625	37.031	44.438	51.844	59.250	66.656	74.063	81.469	88.875
19"	31.271	39.089	46.906	54.724	62.542	70.359	78.177	85.995	93.813		
1	1	9 ¹ / ₂	20.847	26.059	31.271	36.483	41.694	46.906	52.118	57.330	62.542
		11"	24.139	30.174	36.208	42.243	48.278	54.313	60.347	66.382	72.417
		12"	26.333	32.917	39.500	46.083	52.667	59.250	65.833	72.417	79.000
		12 ² / ₃	27.796	34.745	41.694	48.644	55.593	62.542	69.491	76.440	83.389
		15"	32.917	41.146	49.375	57.604	65.833	74.063	82.292	90.521	98.750
		15 ⁵ / ₆	34.745	43.432	52.118	60.804	69.491	78.177	86.863	95.550	104.236
		18"	39.500	49.375	59.250	69.125	79.000	88.875	98.750	108.625	118.500
19"	41.694	52.118	62.542	72.965	83.389	93.813	104.236	114.660	125.083		
5	4	9 ¹ / ₂	26.059	32.574	39.089	45.603	52.118	58.633	65.148	71.662	78.177
		11"	30.174	37.717	45.260	52.804	60.347	67.891	75.434	82.977	90.521
		12"	32.917	41.146	49.375	57.604	65.833	74.063	82.292	90.521	98.750
		12 ² / ₃	34.745	43.432	52.118	60.804	69.491	78.177	86.863	95.550	104.236
		15"	41.146	51.432	61.719	72.005	82.292	92.578	102.865	113.151	123.438
		15 ⁵ / ₆	43.432	54.290	65.148	76.006	86.863	97.721	108.579	119.437	130.295
		18"	49.375	61.719	74.063	86.406	98.750	111.094	123.438	135.781	148.125
19"	52.118	65.148	78.177	91.207	104.236	117.266	130.295	143.325	156.354		

Bécsi mérethben fűrészelt faáru. — In wiener Maasse geschnittene Waaren.

79

Ellér köblábonkénti **egységár** mellett **egy darabnak ára** az alant felsorolt méretekben,

t o v á b b á :

darabnak köblábtartalma az alant felsorolt méretekben :

Der Preis eines Stückes in den unten angeführten Maassen, wenn ein Kubikfuss kostet

79

Heller

ferner :

ergeben unten angeführte Zahlen den Kubikfussinhalt von

Stück

		4"	5"	6"	7"	8"	9"	10"	11"	12"
6	9 ¹ / ₂ '	31.271	39.089	46.906	54.724	62.542	70.359	78.177	85.995	93.813
	11'	36.208	45.260	54.313	63.365	72.417	81.469	90.521	99.573	108.625
	12'	39.500	49.375	59.250	69.125	79.000	88.875	98.750	108.625	118.500
	12 ² / ₃ '	41.694	52.118	62.542	72.965	83.389	93.813	104.236	114.660	125.083
	15'	49.375	61.719	74.063	86.406	98.750	111.094	123.438	135.781	148.125
	15 ⁵ / ₆ '	52.118	65.148	78.177	91.207	104.236	117.266	130.295	143.325	156.354
7	18'	59.250	74.063	88.875	103.688	118.500	133.313	148.125	162.938	177.750
	19'	62.542	78.177	93.813	109.448	125.083	140.719	156.354	171.990	187.625
	9 ¹ / ₂ '	36.483	45.603	54.724	63.845	72.965	82.086	91.207	100.327	109.448
	11'	42.243	52.804	63.365	73.925	84.486	95.047	105.608	116.168	126.729
	12'	46.083	57.604	69.125	80.646	92.167	103.688	115.209	126.729	138.250
	12 ² / ₃ '	48.644	60.804	72.965	85.126	97.287	109.448	121.609	133.770	145.931
7	15'	57.604	72.005	86.406	100.807	115.208	129.609	144.010	158.411	172.813
	60.804	76.006	91.207	106.408	121.609	136.810	152.011	167.212	182.413	
	18'	69.125	86.406	103.688	120.969	138.250	155.531	172.813	190.094	207.375
	19'	72.965	91.207	109.448	127.689	145.931	164.172	182.413	200.654	218.896
	9 ¹ / ₂ '	41.694	52.118	62.542	72.965	83.389	93.813	104.236	114.660	125.083
	11'	48.278	60.347	72.417	84.486	96.556	108.625	120.694	132.764	144.833
2"	12'	52.667	65.833	79.000	92.167	105.333	118.500	131.667	144.833	158.000
	12 ² / ₃ '	55.593	69.491	83.389	97.287	111.185	125.083	138.981	152.880	166.778
	15'	65.833	82.292	98.750	115.208	131.667	148.125	164.583	181.042	197.500
	15 ⁵ / ₆ '	69.491	86.863	104.236	121.609	138.981	156.354	173.727	191.100	208.472
	18'	79.000	98.750	118.500	138.250	158.000	177.750	197.500	217.250	237.000
	19'	83.389	104.236	125.083	145.931	166.778	187.625	208.472	229.319	250.167

Zárléc — Staffeln

	12'	12 ² / ₃ '	15'	15 ⁵ / ₆ '	18'	19'	21'	22'	24'
1/2 x 2"	19.750	20.847	24.688	26.059	29.625	31.271	34.563	36.208	39.500
2 x 2"	26.333	27.796	32.917	34.745	39.500	41.694	46.083	48.278	52.667
2 x 3"	39.500	41.694	49.375	52.118	59.250	62.542	69.125	72.417	79.000
3 x 3"	59.250	62.542	74.063	78.177	88.875	93.813	103.688	108.625	118.500
3 x 4"	79.000	83.389	98.750	104.236	118.500	125.083	138.250	144.833	158.000
3 x 5"	98.750	104.236	123.438	130.295	148.125	156.354	172.813	181.042	197.500
4 x 4"	105.333	111.185	131.667	138.981	158.000	166.778	184.333	193.111	210.667
4 x 5"	131.667	138.981	164.583	173.727	197.500	208.472	230.117	241.389	263.333
5 x 5"	164.583	173.727	205.729	217.159	246.875	260.590	288.021	301.736	329.167
5 x 6"	197.500	208.472	246.875	260.590	296.250	312.708	345.625	362.083	395.000

Léc. (10 drbcs csomókban) — Latten. (per Bund á 10 Stück)

	3 ¹ / ₄ '	4'	4 ³ / ₄ '	5'	6'	6 ¹ / ₂ '	7'	8'	9'
3/4 x 1/4"	22.802	28.802	34.203	36.003	43.203	45.603	50.404	57.604	64.805
1 x 1/4"	26.059	32.917	39.089	41.146	49.375	52.118	57.604	65.833	74.063
1 x 1/2"	30.402	38.403	45.603	48.003	57.604	60.804	67.205	76.806	86.406
1 x 2"	34.745	43.889	52.118	54.861	65.833	69.491	76.806	87.778	98.750
	9 ¹ / ₂ '	10'	11'	12'	12 ² / ₃ '	15'	15 ⁵ / ₆ '	18'	19'
3/4 x 1/4"	68.405	72.005	79.206	86.406	91.207	108.008	114.008	129.609	136.810
1 x 1/4"	78.177	82.292	90.521	98.750	104.236	123.438	130.295	148.125	156.354
1 x 1/2"	91.207	96.007	105.608	115.208	121.609	144.010	152.011	172.813	182.413
1 x 2"	104.236	109.722	120.694	131.667	138.981	164.583	173.727	197.500	208.472

7 — 3/4" x 2"

Bécsi mérethben fűrészelt faáru. — In wioner Maasse geschnittene Waaren.

80

fillér köblábonkénti **egységár** mellett **egy darabnak ára** az alant felsorolt méretekben,

t o v á b b á :

darabnak köblábtartalma az alant felsorolt méretekben :

Der Preis eines Stückes in den unten angeführten Maassen, wenn ein Kubikfuss kostet **80 Heller**

ferner :

ergeben unten angeführte Zahlen den Kubikfussinhalt von **80 Stück**

		4"	5"	6"	7"	8"	9"	10"	11"	12"	
1	4	9 1/2'	5.278	6.597	7.917	9.236	10.556	11.875	13.194	14.514	15.833
		11'	6.111	7.639	9.167	10.694	12.222	13.750	15.278	16.806	18.333
		12'	6.667	8.333	10.000	11.667	13.333	15.000	16.667	18.333	20.000
		12 1/2'	7.037	8.796	10.556	12.315	14.074	15.833	17.593	19.352	21.111
		15'	8.333	10.417	12.500	14.583	16.667	18.750	20.833	22.917	25.000
		15 1/2'	8.796	10.995	13.194	15.394	17.593	19.792	21.991	24.190	26.389
		18'	10.000	12.500	15.000	17.500	20.000	22.500	25.000	27.500	30.000
	19'	10.556	13.194	15.833	18.472	21.111	23.750	26.389	29.028	31.667	
1	3	9 1/2'	7.037	8.796	10.556	12.315	14.074	15.833	17.593	19.352	21.111
		11'	8.148	10.185	12.222	14.259	16.296	18.333	20.370	22.407	24.444
		12'	8.689	11.111	13.333	15.656	17.778	20.000	22.222	24.444	26.667
		12 1/2'	9.383	11.728	14.074	16.420	18.765	21.111	23.457	25.802	28.148
		15'	11.111	13.889	16.667	19.444	22.222	25.000	27.778	30.556	33.333
		15 1/2'	11.728	14.660	17.593	20.525	23.457	26.389	29.321	32.253	35.185
		18'	13.333	16.667	20.000	23.333	26.667	30.000	33.333	36.667	40.000
	19'	14.074	17.593	21.111	24.630	28.148	31.667	35.185	38.704	42.222	
1	2	9 1/2'	10.556	13.194	15.833	18.472	21.111	23.750	26.389	29.028	31.667
		11'	12.222	15.278	18.333	21.389	24.444	27.500	30.556	33.611	36.667
		12'	13.333	16.667	20.000	23.333	26.667	30.000	33.333	36.667	40.000
		12 1/2'	14.074	17.593	21.111	24.630	28.148	31.667	35.185	38.704	42.222
		15'	16.667	20.833	25.000	29.167	33.333	37.500	41.667	45.833	50.000
		15 1/2'	17.593	21.991	26.389	30.787	35.185	39.583	43.981	48.380	52.778
		18'	20.000	25.000	30.000	35.000	40.000	45.000	50.000	55.000	60.000
	19'	21.111	26.389	31.667	36.944	42.222	47.500	52.778	58.056	63.333	
3	4	9 1/2'	15.833	19.792	23.750	27.708	31.667	35.625	39.583	43.542	47.500
		11'	18.333	22.917	27.500	32.083	36.667	41.250	45.833	50.417	55.000
		12'	20.000	25.000	30.000	35.000	40.000	45.000	50.000	55.000	60.000
		12 1/2'	21.111	26.389	31.667	36.944	42.222	47.500	52.778	58.056	63.333
		15'	25.000	31.250	37.500	43.750	50.000	56.250	62.500	68.750	75.000
		15 1/2'	26.389	32.983	39.583	46.181	52.778	59.375	65.972	72.569	79.167
		18'	30.000	37.500	45.000	52.500	60.000	67.500	75.000	82.500	90.000
	19'	31.667	39.583	47.500	55.417	63.333	71.250	79.167	87.083	95.000	
1	1	9 1/2'	21.111	26.389	31.667	36.944	42.222	47.500	52.778	58.056	63.333
		11'	24.444	30.556	36.667	42.778	48.889	55.000	61.111	67.222	73.333
		12'	26.667	33.333	40.000	46.667	53.333	60.000	66.667	73.333	80.000
		12 1/2'	28.148	35.185	42.222	49.259	56.296	63.333	70.870	77.407	84.444
		15'	33.333	41.667	50.000	58.333	66.667	75.000	83.333	91.667	100.000
		15 1/2'	35.185	43.981	52.778	61.574	70.370	79.167	87.963	96.759	105.556
		18'	40.000	50.000	60.000	70.000	80.000	90.000	100.000	110.000	120.000
	19'	42.222	52.778	63.333	73.889	84.444	95.000	105.556	116.111	126.667	
5	4	9 1/2'	26.389	32.986	39.583	46.181	52.778	59.375	65.972	72.569	79.167
		11'	30.556	38.194	45.833	53.472	61.111	68.750	76.389	84.028	91.667
		12'	33.333	41.667	50.000	58.333	66.667	75.000	83.333	91.667	100.000
		12 1/2'	35.185	43.982	52.778	61.574	70.370	79.167	87.963	96.759	105.556
		15'	41.667	52.083	62.500	72.917	83.333	93.750	104.167	114.583	125.000
		15 1/2'	43.982	54.977	65.972	76.968	87.963	98.958	109.954	120.949	131.944
		18'	50.000	62.500	75.000	87.500	100.000	112.500	125.000	137.500	150.000
	19'	52.778	65.972	79.167	92.361	105.556	118.750	131.944	145.139	158.333	

Bécsi mérethben fűrészelt faáru. — In wiener Maasse geschnittene Waaren.

80

Heller köblábonkénti egységár mellett egy darabnak ára az alant felsorolt méretekben,

t o v á b b á :

darabnak köblábtartalma az alant felsorolt méretekben :

Der Preis eines Stückes in den unten angeführten Maassen, wenn ein Kubikfuss kostet

ferner :

ergeben unten angeführte Zahlen den Kubikfussinhalt von

Heller

Stück

		4"	5"	6"	7"	8"	9"	10"	11"	12"	
6	4	9 ¹ / ₂ "	31.667	39.583	47.500	55.417	63.333	71.250	79.167	87.083	95.000
		11"	36.667	45.833	55.000	64.167	73.333	82.500	91.667	100.833	110.000
		12"	40.000	50.000	60.000	70.000	80.000	90.000	100.000	110.000	120.000
		12 ² / ₃ "	42.222	52.778	63.333	73.889	84.444	95.000	105.556	116.111	126.667
		15"	50.000	62.500	75.000	87.500	100.000	112.500	125.000	137.500	150.000
		15 ¹ / ₂ "	52.778	65.972	79.167	92.361	105.556	118.750	131.944	145.139	158.333
		18"	60.000	75.000	90.000	105.000	120.000	135.000	150.000	165.000	180.000
		19"	63.333	79.167	95.000	110.833	126.667	142.500	158.333	174.167	190.000
7	4	9 ¹ / ₂ "	36.944	46.181	55.417	64.653	73.889	83.125	92.361	101.597	110.833
		11"	42.778	53.472	64.167	74.861	85.556	96.250	106.944	117.639	128.333
		12"	46.667	58.333	70.000	81.667	93.333	105.000	116.667	128.333	140.000
		12 ² / ₃ "	49.259	61.574	73.889	86.204	98.519	110.833	123.148	135.463	147.778
		15"	58.333	72.917	87.500	102.083	116.667	131.250	145.833	160.417	175.000
		15 ¹ / ₂ "	61.574	76.968	92.361	107.755	123.148	138.542	153.935	169.329	184.722
		18"	70.000	87.500	105.000	122.500	140.000	157.500	175.000	192.500	210.000
		19"	73.889	92.361	110.833	129.306	147.778	166.250	184.722	203.194	221.667
2"		9 ¹ / ₂ "	42.222	52.778	63.333	73.889	84.444	95.000	105.556	116.111	126.667
		11"	48.889	61.111	73.333	85.556	97.778	110.000	122.222	134.444	146.667
		12"	53.333	66.667	80.000	93.333	106.667	120.000	133.333	146.667	160.000
		12 ² / ₃ "	56.296	70.370	84.444	98.519	112.593	126.667	140.741	154.815	168.889
		15"	66.667	83.333	100.000	116.667	133.333	150.000	166.667	183.333	200.000
		15 ¹ / ₂ "	70.370	87.963	105.556	123.148	140.741	158.333	175.926	193.518	211.111
		18"	80.000	100.000	120.000	140.000	160.000	180.000	200.000	220.000	240.000
		19"	84.444	105.556	128.667	147.778	168.889	190.000	211.111	232.222	253.333

Zárléc — Staffeln

	12"	12 ¹ / ₂ "	15"	15 ¹ / ₂ "	18"	18 ¹ / ₂ "	21"	21 ¹ / ₂ "	24"
1/2" x 3"	20.000	21.111	25.000	26.389	30.000	31.667	35.000	36.667	40.000
2" x 2"	26.667	28.148	33.333	35.185	40.000	42.222	45.667	48.889	53.333
2" x 3"	40.000	42.222	50.000	52.778	60.000	63.333	70.000	73.333	80.000
3" x 3"	60.000	63.333	75.000	79.167	90.000	95.000	105.000	110.000	120.000
3" x 4"	80.000	84.444	100.000	105.556	120.000	126.667	140.000	146.667	160.000
3" x 5"	100.000	105.556	125.000	131.944	150.000	158.333	175.000	183.333	200.000
4" x 4"	106.667	112.593	133.333	140.741	160.000	168.889	186.667	195.556	213.333
4" x 5"	133.333	140.741	166.667	175.926	200.000	211.111	233.333	244.444	266.667
5" x 5"	166.667	175.926	208.333	219.907	250.000	263.889	291.667	305.556	333.333
5" x 6"	200.000	211.111	250.000	263.889	300.000	316.667	350.000	366.667	400.000

Léc. (10 drbo. csomókban) — Latten. (per Bund á 10 Stück)

	3 ¹ / ₂ "	4"	4 ¹ / ₂ "	5"	6"	6 ¹ / ₂ "	7"	8"	9"
*)	3/4" x 7/8"	23.090	29.167	34.635	36.458	43.750	46.181	51.042	58.333
	1" x 5/8"	26.389	33.333	39.583	41.667	50.000	52.778	58.333	66.667
	1" x 7/8"	30.787	38.889	46.181	48.611	58.333	61.574	68.066	77.778
	1" x 2"	35.185	44.444	52.778	55.556	66.667	70.370	77.778	88.889
*)	9 ¹ / ₂ "	69.271	72.917	80.208	87.500	92.361	109.375	115.451	131.230
	1" x 7/8"	79.167	83.333	91.667	100.000	105.556	125.000	131.944	150.000
	1" x 7/8"	92.361	97.222	106.944	116.667	123.148	145.833	153.835	175.000
	1" x 2"	105.556	111.111	122.222	133.333	140.741	166.667	175.926	200.000
	19"	211.111	222.222	253.333	264.444	300.000	316.667	350.000	400.000

*) — 3/4" x 2"

Bécsi mérethben fűrészelt faáru. — In wiener Maasse geschnittene Waaren.

81

fillér köblábonkénti **egységár** mellett **egy darabnak ára** az alant felsorolt méretekben,

t o v á b b á :

darabnak köblábtartalma az alant felsorolt méretekben :

Der Preis eines Stückes in den unten angeführten Maassen, wenn ein Kubikfuss kostet

81

Heller

ferner:

ergeben unten angeführte Zahlen den Kubikfussinhalt von

Stück

		4''	5''	6''	7''	8''	9''	10''	11''	12''	
1	4	9 1/2'	5.344	6.680	8.016	9.352	10.688	12.023	13.359	14.695	16.031
		11'	6.188	7.734	9.281	10.829	12.375	13.922	15.469	17.016	18.563
		12'	6.750	8.438	10.125	11.813	13.500	15.188	16.875	18.563	20.250
		12 2/3'	7.125	8.906	10.688	12.469	14.250	16.031	17.813	19.594	21.375
		15'	8.438	10.547	12.656	14.766	16.875	18.984	21.094	23.203	25.313
		15 5/6'	8.906	11.133	13.359	15.586	17.513	20.039	22.266	24.492	26.719
1	3	18'	10.125	12.656	15.188	17.719	20.250	22.781	25.313	27.844	30.375
		19'	10.688	13.359	16.031	18.703	21.375	24.047	26.719	29.391	32.063
		9 1/2'	7.125	8.906	10.688	12.469	14.250	16.031	17.813	19.594	21.375
		11'	8.250	10.313	12.375	14.438	16.500	18.563	20.625	22.688	24.750
		12'	9.000	11.250	13.500	15.750	18.000	20.250	22.500	24.750	27.000
		12 2/3'	9.500	11.875	14.250	16.625	19.000	21.375	23.750	26.125	28.500
1	2	15'	11.250	14.063	16.875	19.688	22.500	25.313	28.125	30.938	33.750
		15 5/6'	11.875	14.844	17.813	20.781	23.750	26.719	29.688	32.656	35.625
		18'	13.500	16.875	20.250	23.625	27.000	30.375	33.750	37.125	40.500
		19'	14.250	17.813	21.375	24.938	28.500	32.063	35.625	39.188	42.750
		9 1/2'	10.688	13.359	16.031	18.703	21.375	24.047	26.719	29.391	32.063
		11'	12.375	15.469	18.563	21.656	24.750	27.844	30.938	34.031	37.125
1	1	12'	13.500	16.875	20.250	23.625	27.000	30.375	33.750	37.125	40.500
		12 2/3'	14.250	17.813	21.375	24.938	28.500	32.063	35.625	39.188	42.750
		15'	16.875	21.094	25.313	29.531	33.750	37.969	42.188	46.406	50.625
		15 5/6'	17.813	22.266	26.719	31.172	35.625	40.078	44.531	48.984	53.438
		18'	20.250	25.313	30.375	35.438	40.500	45.563	50.625	55.688	60.750
		19'	21.375	26.719	32.063	37.406	42.750	48.094	53.438	58.781	64.125
3	4	9 1/2'	16.031	20.039	24.047	28.055	32.063	36.070	40.078	44.086	48.094
		11'	18.563	23.203	27.844	32.484	37.125	41.766	46.406	51.047	55.688
		12'	20.250	25.313	30.375	35.438	40.500	45.563	50.625	55.688	60.750
		12 2/3'	21.375	26.719	32.063	37.406	42.750	48.094	53.438	58.781	64.125
		15'	25.313	31.641	37.969	44.297	50.625	56.953	63.281	69.609	75.938
		15 5/6'	26.719	33.398	40.078	46.758	53.438	60.117	66.797	73.477	80.156
1	1	18'	30.375	37.969	45.563	53.156	60.750	68.344	75.938	83.531	91.125
		19'	32.063	40.078	48.094	56.109	64.125	72.141	80.156	88.172	96.188
		9 1/2'	21.375	26.719	32.063	37.406	42.750	48.094	53.438	58.781	64.125
		11'	24.750	30.938	37.125	43.313	49.500	55.688	61.875	68.063	74.250
		12'	27.000	33.750	40.500	47.250	54.000	60.750	67.500	74.250	81.000
		12 2/3'	28.500	35.625	42.750	49.875	57.000	64.125	71.250	78.375	85.500
5	4	15'	33.750	42.188	50.625	59.063	67.500	75.938	84.375	92.813	101.250
		15 5/6'	35.625	44.531	53.438	62.344	71.250	80.156	89.063	97.969	106.875
		18'	40.500	50.625	60.750	70.875	81.000	91.125	101.250	111.375	121.500
		19'	42.750	53.438	64.125	74.813	85.500	96.188	106.875	117.562	128.250
		9 1/2'	26.719	33.398	40.078	46.758	53.438	60.117	66.797	73.477	80.156
		11'	30.938	38.672	46.406	54.141	61.875	69.609	77.344	85.078	92.813
5	4	12'	33.750	42.188	50.625	59.063	67.500	75.938	84.375	92.813	101.250
		12 2/3'	35.625	44.531	53.438	62.344	71.250	80.156	89.063	97.969	106.875
		15'	42.188	52.734	63.281	73.828	84.375	94.922	105.469	116.016	126.563
		15 5/6'	44.531	55.664	66.797	77.930	89.063	100.195	111.328	122.461	133.594
		18'	50.625	63.281	75.938	88.594	101.250	113.906	126.563	139.219	151.875
		19'	53.438	66.797	80.156	93.516	106.875	120.234	133.594	146.953	160.313

Bécsi méretheben fűrészelt faáru. — In wiener Maasse geschnittene Waaren.

81 fillér köblábonkénti **egységár** mellett **egy darabnak ára** az alant felsorolt méretekben,
 továbbá:
darabnak köblábtartalma az alant felsorolt méretekben:

Der Preis eines Stückes in den unten angeführten Maassen, wenn ein Kubikfuss kostet **81** Heller
 ferner:
 ergeben unten angeführte Zahlen den Kubikfussinhalt von **81** Stück

		4"	5"	6"	7"	8"	9"	10"	11"	12"	
6	4	9 ¹ / ₂ '	32.063	40.078	48.094	56.109	64.125	72.141	80.156	88.172	96.188
		11'	37.125	46.406	55.688	64.969	74.250	83.531	92.813	102.094	111.375
		12'	40.500	50.625	60.750	70.875	81.000	91.125	101.250	111.375	121.500
		12 ² / ₃ '	42.750	53.438	64.125	74.813	85.500	96.188	106.875	117.563	128.250
		15'	50.625	63.281	75.938	88.594	101.250	113.906	126.563	139.219	151.875
		15 ⁵ / ₆ '	53.438	66.797	80.156	93.516	106.875	120.234	133.594	146.953	160.313
		18'	60.750	75.938	91.125	106.313	121.500	136.688	151.875	167.063	182.250
	19'	64.125	80.156	96.188	112.219	128.250	144.281	160.313	176.344	192.375	
7	4	9 ¹ / ₂ '	37.406	46.758	56.109	65.461	74.813	84.164	93.516	102.867	112.219
		11'	43.313	54.141	64.969	75.797	86.625	97.453	108.281	119.109	129.938
		12'	47.250	59.063	70.875	82.688	94.500	106.313	118.125	129.938	141.750
		12 ² / ₃ '	49.875	62.344	74.813	87.281	99.750	112.219	124.688	137.156	149.625
		15'	59.063	73.828	88.594	103.359	118.125	132.991	147.656	162.422	177.188
		15 ⁵ / ₆ '	62.344	77.930	93.516	109.102	124.688	140.273	155.859	171.445	187.031
		18'	70.875	88.594	106.313	124.031	141.750	159.469	177.188	194.906	212.625
	19'	74.813	93.516	112.219	130.922	149.625	168.328	187.031	205.734	224.438	
2"		9 ¹ / ₂ '	42.750	53.438	64.125	74.813	85.500	96.188	106.875	117.563	128.250
		11'	49.500	61.875	74.250	86.625	99.000	111.375	123.750	136.125	148.500
		12'	54.000	67.500	81.000	94.500	108.000	121.500	135.000	148.500	162.000
		12 ² / ₃ '	57.000	71.250	85.500	99.750	114.000	128.250	142.500	156.750	171.000
		15'	67.500	84.375	101.250	118.125	135.000	151.875	168.750	185.625	202.500
		15 ⁵ / ₆ '	71.250	89.063	106.875	124.688	142.500	160.313	178.125	195.937	213.750
		18'	81.000	101.250	121.500	141.750	162.000	182.250	202.500	222.750	243.000
	19'	85.500	106.875	128.250	149.625	171.000	192.375	213.750	235.125	256.500	

Zárléc — Staffeln

	12'	12 ² / ₃ '	15'	15 ⁵ / ₆ '	18'	19'	21'	22'	24'
6 ¹ / ₄ × 2"	20.250	21.375	25.313	26.719	30.375	32.063	35.438	37.125	40.500
2 × 2"	27.000	28.500	33.750	35.625	40.500	42.750	47.250	49.500	54.000
2 × 3"	40.500	42.750	50.625	53.438	60.750	64.125	70.875	74.250	81.000
3 × 3"	60.750	64.125	75.938	80.156	91.125	96.188	106.313	111.375	121.500
3 × 4"	81.000	85.500	101.250	106.875	121.500	128.250	141.750	148.500	162.000
3 × 5"	101.250	106.875	126.563	133.594	151.875	160.313	177.188	185.625	202.500
4 × 4"	108.000	114.000	135.000	142.500	162.000	171.000	189.000	198.000	216.000
4 × 5"	135.000	142.500	168.750	178.125	202.500	213.750	236.250	247.500	270.000
5 × 5"	168.750	178.125	210.938	222.656	253.125	267.187	295.313	309.375	337.500
5 × 6"	202.500	213.750	253.125	267.187	303.750	320.625	354.375	371.250	405.000

Léc. (10 drbos csomókban) — Latten. (per Bund á 10 Stück)

	3 ¹ / ₈ '	4'	4 ³ / ₈ '	5'	6'	6 ¹ / ₈ '	7'	8'	9'
3 ¹ / ₄ × 7 ¹ / ₄ "	23.379	29.531	35.068	36.914	44.297	46.758	51.680	59.063	66.445
*) 1 × 6 ¹ / ₄ "	26.719	33.750	40.078	42.188	50.625	53.438	59.063	67.500	75.938
1 × 7 ¹ / ₄ "	31.172	39.375	46.758	49.219	59.063	62.344	68.906	78.750	88.594
1 × 2"	35.625	45.000	53.438	56.250	67.500	71.250	78.750	90.000	101.250
	9 ¹ / ₂ '	10'	11'	12'	12 ² / ₃ '	15'	15 ⁵ / ₆ '	18'	19'
3 ¹ / ₄ × 7 ¹ / ₄ "	70.137	73.828	81.211	88.594	93.516	110.742	116.895	132.891	140.273
*) 1 × 6 ¹ / ₄ "	80.156	84.375	92.813	101.250	106.875	126.563	133.594	151.875	160.313
1 × 7 ¹ / ₄ "	93.516	98.438	108.281	118.125	124.688	147.656	155.859	177.188	187.031
1 × 2"	106.875	112.500	123.750	135.000	142.500	168.750	178.125	202.500	213.750

*) = 3¹/₄" × 2"

Bécsi méretben fűrészelt faáru. — In wiener Maasse geschnittene Waaren.

82

fillér köblábonkénti **egységár** mellett **egy darabnak ára** az alant felsorolt méretekben,

t o v á b b á:

darabnak köblábtartalma az alant felsorolt méretekben :

Der Preis eines Stückes in den unten angeführten Maassen, wenn ein Kubikfuss kostet

82

Heller

ferner:

ergeben unten angeführte Zahlen den Kubikfussinhalt von

Stück

		4"	5"	6"	7"	8"	9"	10"	11"	12"	
1	4	9 ¹ / ₂	5.410	6.762	8.115	9.467	10.819	12.172	13.524	14.877	16.229
		11"	6.264	7.830	9.396	10.962	12.528	14.094	15.660	17.226	18.792
		12 ¹ / ₂	6.833	8.542	10.250	11.958	13.667	15.375	17.083	18.792	20.500
		15 ¹ / ₂	7.213	9.016	10.819	12.623	14.426	16.229	18.032	19.836	21.639
		15 ⁵ / ₈	8.542	10.677	12.813	14.948	17.083	19.219	21.354	23.490	25.625
		19"	9.016	11.270	13.524	15.778	18.032	20.286	22.541	24.796	27.049
1	3	9 ¹ / ₂	7.213	9.016	10.819	12.623	14.426	16.229	18.032	19.836	21.639
		11"	8.352	10.440	12.528	14.616	16.704	18.792	20.880	22.968	25.056
		12 ¹ / ₂	9.111	11.389	13.667	15.944	18.222	20.500	22.778	25.056	27.333
		15 ¹ / ₂	9.617	12.022	14.426	16.830	19.235	21.639	24.043	26.448	28.252
		15 ⁵ / ₈	11.389	14.236	17.083	19.931	22.778	25.625	28.472	31.319	34.167
		19"	12.022	15.027	18.032	21.038	24.043	27.049	30.054	33.059	36.065
1	2	4"	10.819	13.524	16.229	18.934	21.639	24.344	27.049	29.753	32.458
		11"	12.528	15.660	18.792	21.924	25.056	28.188	31.319	34.451	37.583
		12 ¹ / ₂	13.667	17.083	20.500	23.917	27.333	30.750	34.167	37.583	41.000
		15 ¹ / ₂	14.426	18.032	21.639	25.245	28.852	32.458	36.065	39.671	43.278
		15 ⁵ / ₈	17.083	21.354	25.625	29.896	34.167	38.438	42.708	46.979	51.250
		19"	18.032	22.541	27.049	31.557	36.065	40.573	45.081	49.589	54.097
3	4	9 ¹ / ₂	18.229	20.286	24.344	28.401	32.458	36.516	40.573	44.630	48.688
		11"	18.792	23.490	28.188	32.885	37.583	42.281	46.979	51.677	56.375
		12 ¹ / ₂	20.500	25.625	30.750	35.875	41.000	46.125	51.250	56.375	61.500
		15 ¹ / ₂	21.639	27.049	32.458	37.868	43.278	48.688	54.097	59.507	64.917
		15 ⁵ / ₈	25.625	32.031	38.438	44.844	51.250	57.656	64.063	70.469	76.875
		19"	27.049	33.811	40.573	47.396	54.097	60.859	67.622	74.384	81.146
1	1	4"	30.750	38.438	46.125	53.813	61.500	69.188	76.875	84.563	92.250
		11"	32.458	40.573	48.688	56.802	64.917	73.031	81.146	89.260	97.375
		9 ¹ / ₂	21.639	27.049	32.458	37.868	43.278	48.688	54.097	59.507	64.917
		11"	25.056	31.319	37.583	43.847	50.111	56.375	62.639	68.903	75.167
		12 ¹ / ₂	27.333	34.167	41.000	47.833	54.667	61.500	68.333	75.167	82.000
		15 ¹ / ₂	28.852	36.065	43.278	50.491	57.704	64.917	72.130	79.343	86.556
5	4	15 ¹ / ₂	34.167	42.708	51.250	59.792	68.333	76.875	85.417	93.958	102.500
		15 ⁵ / ₈	36.065	45.081	54.097	63.113	72.130	81.146	90.162	99.178	108.194
		18"	41.000	51.250	61.500	71.750	82.000	92.250	102.500	112.750	123.000
		19"	43.278	54.097	64.917	75.736	86.556	97.375	108.194	119.014	129.833
		9 ¹ / ₂	27.049	33.811	40.573	47.335	54.097	60.859	67.622	74.384	81.146
		11"	31.319	39.149	46.979	54.809	62.639	70.469	78.299	86.128	93.958
5	4	12 ¹ / ₂	34.167	42.708	51.250	59.792	68.333	76.875	85.417	93.958	102.500
		15 ¹ / ₂	36.065	45.081	54.097	63.113	72.130	81.146	90.162	99.178	108.194
		12 ⁵ / ₈	42.708	53.385	64.063	74.740	85.417	96.094	106.771	117.448	128.125
		15 ⁵ / ₈	45.081	56.351	67.622	78.892	90.162	101.432	112.703	123.973	135.243
		18"	51.250	64.063	76.875	89.688	102.500	115.313	128.125	140.938	153.750
		19"	54.097	67.622	81.146	94.670	108.194	121.719	135.243	148.767	162.292

Bécsi mértékben fűrészelt faáru. — In wianer Maasse geschnittene Waaren.

82 fillér köblábonkénti **egységár** mellett **egy darabnak ára** az alant felsorolt méretekben,
továbbá:
darabnak köblábtartalma az alant felsorolt méretekben:

Der Preis eines Stückes in den unten angeführten Maassen, wenn ein Kubikfuss kostet 82 Heller
ferner:
 ergeben unten angeführte Zahlen den Kubikfussinhalt von 82 Stück

		4"	5"	6"	7"	8"	9"	10"	11"	12"	
6	4	9 ¹ / ₂ '	32.458	40.573	48.688	56.802	64.917	73.031	81.146	89.260	97.375
		11'	37.583	46.979	56.375	65.771	75.167	84.563	93.958	103.354	112.750
		12 ² / ₃ '	41.000	51.250	61.500	71.750	82.000	92.250	102.500	112.750	123.000
		15 ⁵ / ₆ '	51.250	64.063	76.875	89.688	102.500	115.313	128.125	140.938	153.750
		18'	61.500	76.875	92.250	107.625	123.000	138.375	153.750	169.125	184.500
		19'	64.917	81.146	97.375	113.604	129.833	146.063	162.292	178.521	194.750
7	4	9 ¹ / ₂ '	37.868	47.335	56.802	66.269	75.736	85.203	94.670	104.137	113.604
		11'	43.847	54.809	65.771	76.733	87.694	98.656	109.618	120.580	131.542
		12 ² / ₃ '	47.833	59.792	71.750	83.708	95.667	107.625	119.583	131.542	143.500
		15 ⁵ / ₆ '	50.491	63.113	75.736	88.359	100.982	113.604	126.227	138.849	151.472
		18'	59.792	74.740	89.688	104.635	119.583	134.531	149.479	164.427	179.375
		19'	63.113	78.892	94.670	110.449	126.227	142.005	157.784	173.562	189.340
2"		9 ¹ / ₂ '	43.278	54.097	64.917	75.736	86.556	97.375	108.194	119.014	129.833
		11'	50.111	62.639	75.167	87.694	100.222	112.750	125.278	137.806	150.333
		12 ² / ₃ '	54.667	68.333	82.000	95.667	109.333	123.000	136.667	150.333	164.000
		15 ⁵ / ₆ '	57.704	72.130	86.556	100.982	115.407	129.833	144.259	158.685	173.111
		18'	68.333	85.417	102.500	119.583	136.667	153.750	170.833	187.917	205.000
		19'	72.130	90.162	108.194	126.227	144.259	162.292	180.324	198.356	216.389

Zárléc — Staffeln

	12'	12 ² / ₃ '	15'	15 ⁵ / ₆ '	18'	19'	21'	22'	24'
6 ¹ / ₄ × 2"	20.500	21.639	25.625	27.049	30.750	32.458	35.875	37.583	41.000
2 × 2"	27.333	28.852	34.167	36.065	41.000	43.278	47.833	50.111	54.667
2 × 3"	41.000	43.278	51.250	54.097	61.500	64.917	71.750	75.167	82.000
3 × 3"	61.500	64.917	76.875	81.146	92.250	97.375	107.625	112.750	123.000
3 × 4"	82.000	86.556	102.500	108.194	123.000	129.833	143.500	150.333	164.000
3 × 5"	102.500	108.194	128.125	135.243	153.750	162.292	179.375	187.917	205.000
4 × 4"	109.333	115.407	136.667	144.259	164.000	173.111	191.333	200.444	218.667
4 × 5"	136.667	144.259	170.833	180.324	205.000	216.389	239.167	250.556	273.333
5 × 5"	170.833	180.324	213.542	225.405	256.250	270.486	298.958	313.194	341.667
5 × 6"	205.000	216.389	256.250	270.486	307.500	324.583	358.750	375.833	410.000

Léc. (10 drbos csomókban) — Latten. (per Bund á 10 Stück)

	3 ¹ / ₂ '	4'	4 ³ / ₄ '	5'	6'	6 ¹ / ₂ '	7'	8'	9'
*)	3 ¹ / ₄ × 7 ¹ / ₄ "	23.668	29.898	35.501	37.370	44.844	47.335	52.318	59.792
	1 × 7 ¹ / ₄ "	27.049	34.167	40.573	42.708	51.250	54.097	59.792	68.333
	1 × 7 ¹ / ₄ "	31.556	39.861	47.335	49.826	59.792	63.113	69.757	79.722
	1 × 2"	36.065	45.556	54.097	56.944	68.333	72.130	79.722	91.111
*)	9 ¹ / ₂ '	71.003	74.740	82.214	89.688	94.670	112.109	118.338	134.531
	1 × 9 ¹ / ₂ "	81.146	85.417	93.958	102.500	108.194	128.125	135.243	153.750
	1 × 7 ¹ / ₄ "	94.670	99.653	109.618	119.583	126.227	149.479	157.784	179.375
	1 × 2"	108.194	113.889	125.278	136.667	144.259	170.833	180.324	205.000

*) = 3¹/₄ × 2"

Bécsi méretben fűrészelt faaru. — In wiener Maasse geschnittene Waaren.

83

fillér köblábonkénti **egységár** mellett **egy darabnak ára** az alant felsorolt méreteken,

t o v á b b á:

darabnak köblábtartalma az alant felsorolt méreteken:

Der Preis eines Stückes in den unten angeführten Maassen, wenn ein Kubikfuss kostet

ferner:

ergeben unten angeführte Zahlen den Kubikfussinhalt von

83

Heller

Stück

		4''	5''	6''	7''	8''	9''	10''	11''	12''	
1	4	9 ¹ / ₂	5.476	6.845	8.214	9.582	10.951	12.320	13.689	15.058	16.427
		11'	6.340	7.925	9.510	11.096	12.681	14.266	15.851	17.436	19.021
		12'	6.917	8.646	10.375	12.104	13.833	15.563	17.292	19.021	20.750
		12 ² / ₃	7.301	9.126	10.951	12.777	14.602	16.427	18.252	20.078	21.903
		15'	8.646	10.807	12.969	15.130	17.292	19.453	21.615	23.776	25.938
		15 ⁵ / ₆	9.126	11.408	13.689	15.971	18.252	20.534	22.815	25.097	27.378
		18'	10.375	12.969	15.563	18.156	20.750	23.344	25.938	28.531	31.125
	19'	10.951	13.689	16.427	19.165	21.903	24.641	27.378	30.116	32.854	
1	3	9 ¹ / ₂	7.301	9.126	10.951	12.777	14.602	16.427	18.252	20.078	21.903
		11'	8.454	10.567	12.681	14.794	16.907	19.021	21.134	23.248	25.361
		12'	9.222	11.528	13.833	16.139	18.444	20.750	23.056	25.361	27.667
		12 ² / ₃	9.735	12.168	14.602	17.036	19.469	21.903	24.336	26.770	29.204
		15'	11.528	14.410	17.292	20.174	23.058	25.938	28.819	31.701	34.583
		15 ⁵ / ₆	12.168	15.210	18.252	21.294	24.336	27.378	30.421	33.463	36.505
		18'	13.833	17.292	20.750	24.208	27.667	31.125	34.583	38.042	41.500
	19'	14.602	18.252	21.903	25.553	29.204	32.854	36.505	40.155	43.806	
1	2	9 ¹ / ₂	10.951	13.689	16.427	19.165	21.903	24.641	27.378	30.116	32.854
		11'	12.681	15.851	19.021	22.191	25.361	28.531	31.701	34.872	38.042
		12'	13.833	17.292	20.750	24.208	27.667	31.125	34.583	38.042	41.500
		12 ² / ₃	14.602	18.252	21.903	25.553	29.204	32.854	36.505	40.155	43.806
		15'	17.292	21.615	25.938	30.260	34.583	38.906	43.229	47.552	51.875
		15 ⁵ / ₆	18.252	22.815	27.378	31.942	36.506	41.068	45.631	50.194	54.757
		18'	20.750	26.938	31.125	36.313	41.500	46.688	51.875	57.063	62.250
	19'	21.903	27.378	32.854	38.330	43.806	49.281	54.757	60.233	65.708	
3	4	9 ¹ / ₂	16.427	20.534	24.641	28.747	32.854	36.961	41.068	45.175	49.281
		11'	19.021	23.776	28.531	33.286	38.042	42.797	47.552	52.307	57.063
		12'	20.750	25.938	31.125	36.313	41.500	46.688	51.875	57.063	62.250
		12 ² / ₃	21.903	27.378	32.854	38.330	43.806	49.281	54.757	60.233	65.708
		15'	25.938	32.422	38.906	45.391	51.875	58.359	64.844	71.328	77.813
		15 ⁵ / ₆	27.378	34.223	41.068	47.912	54.757	61.602	68.446	75.291	82.135
		18'	31.125	38.906	46.688	54.469	62.250	70.031	77.813	85.594	93.375
	19'	32.854	41.068	49.281	57.495	65.708	73.922	82.135	90.349	98.563	
1	1	9 ¹ / ₂	21.903	27.378	32.854	38.330	43.806	49.281	54.757	60.233	65.708
		11'	25.361	31.701	38.042	44.382	50.722	57.063	63.403	69.743	76.083
		12'	27.667	34.583	41.500	48.417	55.333	62.250	69.167	76.083	83.000
		12 ² / ₃	29.204	36.505	43.806	51.107	58.407	65.708	73.009	80.310	87.611
		15'	34.583	43.229	51.875	60.521	69.167	77.813	86.458	95.104	103.750
		15 ⁵ / ₆	36.505	45.631	54.757	63.883	73.009	82.135	91.262	100.388	109.514
		18'	41.500	51.875	62.250	72.625	83.000	93.375	103.750	114.125	124.500
	19'	43.806	54.757	65.708	76.660	87.611	98.563	109.514	120.465	131.417	
5	4	9 ¹ / ₂	27.378	34.223	41.068	47.912	54.757	61.602	68.446	75.291	82.135
		11'	31.701	39.627	47.552	55.477	63.403	71.328	79.253	87.179	95.104
		12'	34.583	43.229	51.875	60.521	69.167	77.813	86.458	95.104	103.750
		12 ² / ₃	36.505	45.631	54.757	63.883	73.009	82.135	91.262	100.388	109.514
		15'	42.229	54.036	64.844	75.651	86.458	97.266	108.073	118.880	129.688
		15 ⁵ / ₆	45.631	57.038	68.446	79.854	91.262	102.669	114.077	125.485	136.892
		18'	51.875	64.844	77.813	90.781	103.750	116.719	129.688	142.656	155.625
	19'	54.757	68.446	82.135	95.825	109.514	123.202	136.892	150.582	164.271	

Bécsi méretben fűrészelt faáru. — In wiener Maasse geschnittene Waaren.

83 fillér köblábonkénti **egységár** mellett **egy darabnak ára** az alant felsorolt méreteken,
t o v á b b á:
darabnak köblábtartalma az alant felsorolt méreteken:

Der Preis eines Stückes in den unten angeführten Maassen, wenn ein Kubikfuss kostet 83 Heller
 ferner:
 ergeben unten angeführte Zahlen den Kubikfussinhalt von 83 Stück

		4"	5"	6"	7"	8"	9"	10"	11"	12"	
6	4	9 ¹ / ₂ '	32.854	41.068	49.281	57.495	65.708	73.922	82.135	90.349	98.563
		11'	38.042	47.552	57.063	66.573	76.083	85.594	95.104	104.615	114.125
		12'	41.500	51.875	62.250	72.625	83.000	93.375	103.750	114.125	124.500
		12 ² / ₃ '	43.806	54.757	65.708	76.660	87.611	98.563	109.514	120.465	131.417
		15'	51.875	64.844	77.813	90.781	103.750	116.719	129.688	142.656	155.625
		15 ⁵ / ₆ '	54.757	68.446	82.135	95.825	109.514	123.203	136.892	150.582	164.271
		18'	62.250	77.813	93.375	108.938	124.500	140.063	155.625	171.188	186.750
		19'	65.708	82.135	98.563	114.990	131.417	147.844	164.271	180.698	197.125
7	4	9 ¹ / ₂ '	38.330	47.912	57.495	67.077	76.660	86.242	95.825	105.407	114.990
		11'	44.382	55.477	66.573	77.668	88.764	99.859	110.955	122.050	133.146
		12'	48.417	60.521	72.625	84.729	96.833	108.938	121.042	133.146	145.250
		12 ² / ₃ '	51.107	63.883	76.660	89.436	102.213	114.990	127.766	140.543	153.319
		15'	60.521	75.651	90.781	105.911	121.042	136.172	151.302	166.432	181.563
		15 ⁵ / ₆ '	63.883	79.854	95.825	111.795	127.766	143.737	159.708	175.678	191.649
		18'	72.625	90.781	108.938	127.094	145.250	163.406	181.563	199.719	217.875
		19'	76.660	95.825	114.990	134.155	153.319	172.484	191.649	210.814	229.979
2"		9 ¹ / ₂ '	43.806	54.757	65.708	76.660	87.611	98.563	109.514	120.465	131.417
		11'	50.722	63.403	76.083	88.764	101.444	114.125	126.806	139.486	152.167
		12'	55.353	69.167	83.000	96.833	110.667	124.500	138.333	152.167	166.000
		12 ² / ₃ '	58.407	73.009	87.611	102.213	116.815	131.417	146.019	160.620	175.222
		15'	69.167	86.458	103.750	121.042	138.333	155.625	172.917	190.208	207.500
		15 ⁵ / ₆ '	73.009	91.262	109.514	127.766	146.019	164.271	182.523	200.775	219.028
		18'	83.000	103.750	124.500	145.250	166.000	186.750	207.500	228.250	249.000
		19'	87.611	109.514	131.417	153.319	175.222	197.125	219.028	240.931	262.833

Zárleéz — Staffeln

	12'	12 ² / ₃ '	15'	15 ⁵ / ₆ '	18'	19'	21'	22'	24'
6 ¹ / ₂ × 2"	20.750	21.903	26.938	27.378	31.125	32.854	36.313	38.042	41.500
2 × 2"	27.667	29.204	34.583	36.505	41.500	43.806	48.417	50.722	55.333
2 × 3"	41.500	43.806	51.875	54.757	62.250	65.708	72.625	76.083	83.000
3 × 3"	62.250	65.708	77.813	82.135	93.375	98.563	108.938	114.125	124.500
3 × 4"	83.000	87.611	103.750	109.514	124.500	131.417	146.019	152.167	166.000
3 × 5"	103.750	109.514	129.688	136.892	155.625	164.271	181.563	190.208	207.500
4 × 4"	110.667	116.815	138.333	146.019	166.000	175.222	193.667	202.889	221.333
4 × 5"	138.333	146.019	172.917	182.523	207.500	219.028	242.883	253.611	276.667
5 × 5"	172.917	182.523	216.146	228.154	259.375	273.785	302.604	317.014	345.833
5 × 6"	207.500	219.028	259.375	273.785	311.250	328.542	363.125	380.417	415.000

Lécz. (10 drbos csomókban) — Latten. (per Bund á 10 Stück)

	3 ¹ / ₆ '	4'	4 ³ / ₄ '	5'	6'	6 ¹ / ₂ '	7'	8'	9'	
*)	3 ¹ / ₄ × 7 ¹ / ₄ "	23.956	30.260	35.934	37.826	45.391	47.912	52.956	60.521	68.086
	1 × 6 ¹ / ₄ "	27.378	34.533	41.068	43.229	51.875	54.757	60.521	69.167	77.813
	1 × 7 ¹ / ₄ "	31.942	40.347	47.912	50.434	60.521	63.883	70.608	80.694	90.781
	1 × 2"	36.505	46.111	54.757	57.639	69.167	73.009	82.222	92.222	103.750
	9 ¹ / ₂ '	10'	11'	12'	12 ² / ₃ '	15'	15 ⁵ / ₆ '	18'	19'	
*)	3 ¹ / ₄ × 7 ¹ / ₄ "	71.869	75.651	83.216	90.781	95.825	113.477	119.781	136.172	143.737
	1 × 6 ¹ / ₄ "	82.135	86.458	95.104	103.750	109.514	129.688	136.892	155.625	164.271
	1 × 7 ¹ / ₄ "	95.825	100.868	110.955	121.042	127.766	151.302	159.708	181.563	191.649
	1 × 2"	109.514	115.278	126.806	138.333	146.019	172.917	182.523	207.500	219.028

*) = 3¹/₄" × 2"

Bécsi méretben fűrészelt faáru. — In wiener Maasse geschnittene Waaren.

84

fillér köblábonkénti egységár mellett egy darabnak ára az alant felsorolt méreteken,

t o v á b b á:

darabnak köblábtartalma az alant felsorolt méreteken:

Der Preis eines Stückes in den unten angeführten Maassen, wenn ein Kubikfuss kostet

ferner:

ergeben unten angeführte Zahlen den Kubikfussinhalt von

84

 Stück

		4"	5"	6"	7"	8"	9"	10"	11"	12"	
1	4	9 1/2	5.542	6.927	8.313	9.698	11.083	12.469	13.854	15.240	16.625
		11	6.417	8.021	9.625	11.229	12.833	14.438	16.042	17.646	19.250
		12	7.000	8.750	10.500	12.250	14.000	15.750	17.500	19.250	21.000
		12 2/3	7.389	9.239	11.083	12.931	14.778	16.625	18.472	20.319	22.167
		15	8.750	10.938	13.125	15.313	17.500	19.688	21.875	24.063	26.250
		15 5/6	9.236	11.545	13.854	16.163	18.472	20.781	23.090	25.399	27.708
		18	10.500	13.125	15.750	18.375	21.000	23.625	26.250	28.875	31.500
19	11.083	13.854	16.625	19.396	22.167	24.838	27.708	30.479	33.250		
1	3	9 1/2	7.389	9.236	11.083	12.931	14.778	16.625	18.472	20.319	22.167
		11	8.566	10.694	12.833	14.972	17.111	19.250	21.389	23.528	25.667
		12	9.333	11.667	14.000	16.333	18.667	21.000	23.333	25.667	28.000
		12 2/3	9.852	12.315	14.778	17.241	19.704	22.167	24.630	27.093	29.556
		15	11.667	14.583	17.500	20.417	23.333	26.250	29.167	32.083	35.000
		15 5/6	12.315	15.394	18.472	21.551	24.630	27.708	30.787	33.886	36.944
		18	14.000	17.500	21.000	24.500	28.000	31.500	35.000	38.500	42.000
19	14.778	18.472	22.167	25.861	29.556	33.250	36.944	40.639	44.333		
1	2	9 1/2	11.083	13.854	16.625	19.396	22.167	24.938	27.708	30.479	33.250
		11	12.833	16.042	19.250	22.458	25.667	28.875	32.083	35.292	38.500
		12	14.000	17.500	21.000	24.500	28.000	31.500	35.000	38.500	42.000
		12 2/3	14.778	18.472	22.167	25.861	29.556	33.250	36.944	40.639	44.333
		15	17.500	21.875	26.250	30.625	35.000	39.375	43.750	48.125	52.500
		15 5/6	18.472	23.090	27.708	32.326	36.944	41.563	46.181	50.799	55.417
		18	21.000	26.250	31.500	36.750	42.000	47.250	52.500	57.750	63.000
19	22.167	27.708	33.250	38.792	44.333	49.875	55.417	60.958	66.500		
3	4	9 1/2	16.625	20.781	24.938	29.094	33.250	37.406	41.563	45.719	49.875
		11	19.250	24.063	28.875	33.688	38.500	43.313	48.125	52.938	57.750
		12	21.000	26.250	31.500	36.750	42.000	47.250	52.500	57.750	63.000
		12 2/3	22.167	27.708	33.270	38.792	44.333	49.875	55.417	60.958	66.500
		15	26.250	32.813	39.375	45.938	52.500	59.063	65.625	72.188	78.750
		15 5/6	27.708	34.635	41.563	48.490	55.417	62.344	69.271	76.198	83.125
		18	31.500	39.375	47.250	55.125	63.000	70.875	78.750	86.625	94.500
19	33.250	41.563	49.875	58.188	66.500	74.813	83.125	91.438	99.750		
1	1	9 1/2	22.167	27.708	33.250	38.792	44.333	49.875	55.417	60.958	66.500
		11	25.667	32.083	38.500	44.917	51.333	57.750	64.167	70.583	77.000
		12	28.000	35.000	42.000	49.000	56.000	63.000	70.000	77.000	84.000
		12 2/3	29.556	36.944	44.333	51.722	59.111	66.500	73.889	81.278	88.667
		15	35.000	43.750	52.500	61.250	70.000	78.750	87.500	96.250	105.000
		15 5/6	36.944	48.181	55.417	64.653	73.889	83.125	92.361	101.597	110.833
		18	42.000	52.500	63.000	73.500	84.000	94.500	105.000	115.500	126.000
19	44.333	55.417	66.500	77.583	88.667	99.750	110.833	121.917	133.000		
5	4	9 1/2	27.708	34.635	41.563	48.490	55.417	62.344	69.271	76.198	83.125
		11	32.083	40.104	48.125	56.146	64.167	72.187	80.208	88.229	96.250
		12	35.000	43.750	52.500	61.250	70.000	78.750	87.500	96.250	105.000
		12 2/3	36.944	46.181	55.417	64.653	73.889	83.125	92.361	101.597	110.833
		15	43.750	54.688	65.625	76.563	87.500	98.438	109.375	120.312	131.250
		15 5/6	46.181	57.726	69.271	80.818	92.361	103.906	115.451	126.996	138.542
		18	52.500	65.625	78.750	91.875	105.000	118.125	131.250	144.375	157.500
19	55.417	69.271	83.125	96.979	110.833	124.687	138.542	152.396	166.250		

Bécsi méretheben fűrészelt faáru. — In wiener Maasse geschnittene Waaren.

84

fillér köblábonkénti **egységár** mellett **egy darabnak ára** az alant felsorolt méretekben,

t o v á b b á :

darabnak köblábtartalma az alant felsorolt méretekben :

Der Preis eines Stückes in den unten angeführten Maassen, wenn ein Kubikfuss kostet

84

Heller

ferner:

ergeben unten angeführte Zahlen den Kubikfussinhalt von

Stück

		4"	5"	6"	7"	8"	9"	10"	11"	12"
6 1/4	9 1/2"	83.260	41.562	49.875	58.188	66.500	74.813	83.125	91.438	99.750
	11"	38.500	48.125	57.750	67.375	77.000	86.625	96.250	105.875	115.500
	13"	42.000	52.500	63.000	73.500	84.000	94.500	105.000	115.500	126.000
	13 1/2"	44.333	55.417	66.500	77.583	88.667	99.750	110.833	121.917	133.000
	15"	52.500	65.625	78.750	91.875	105.000	118.125	131.250	144.375	157.500
	15 1/2"	55.417	69.271	83.125	96.979	110.833	124.688	138.542	152.396	166.250
	18"	63.000	78.750	94.500	110.250	126.000	141.750	157.500	173.250	189.000
19"	66.500	83.125	99.750	116.375	133.000	149.625	166.250	182.875	199.500	
7 1/4	9 1/2"	38.792	48.490	58.188	67.885	77.583	87.281	96.979	106.677	116.375
	11"	44.917	56.146	67.375	78.604	89.833	101.062	112.292	123.521	134.750
	13"	49.000	61.250	73.500	85.750	98.000	110.250	122.500	134.750	147.000
	13 1/2"	51.722	64.653	77.583	90.514	103.444	116.375	129.306	142.236	155.167
	15"	61.250	76.563	91.875	107.188	122.500	137.812	153.125	168.437	183.750
	15 1/2"	64.653	80.818	96.979	113.142	129.306	145.469	161.632	177.795	193.958
	18"	78.500	91.875	110.250	128.625	147.000	165.375	183.750	202.125	220.500
19"	77.583	96.979	116.375	135.771	155.167	174.562	193.958	213.354	232.750	
2"	9 1/2"	44.333	55.417	66.500	77.583	88.667	99.750	110.833	121.917	133.000
	11"	51.333	64.167	77.000	89.833	102.667	115.500	128.333	141.167	154.000
	13"	56.000	70.000	84.000	98.000	112.000	126.000	140.000	154.000	168.000
	13 1/2"	59.111	73.889	88.667	103.444	118.222	133.000	147.778	162.556	177.333
	15"	70.000	87.500	105.000	122.500	140.000	157.500	175.000	192.500	210.000
	15 1/2"	73.889	92.361	110.833	129.306	147.778	166.250	184.722	203.194	221.667
	18"	84.000	105.000	126.000	147.000	168.000	189.000	210.000	231.000	252.000
19"	88.667	110.833	133.000	155.167	177.333	199.500	221.667	243.833	266.000	

Zárlecz — Staffeln

	12"	12 1/2"	15"	15 1/2"	18"	19"	21"	22"	24"
6 1/2 x 9"	21.000	22.167	26.250	27.708	31.500	33.250	36.750	38.500	42.000
7 x 9"	28.000	29.556	35.000	36.944	42.000	44.333	49.000	51.333	56.000
8 x 9"	42.000	44.333	52.500	55.417	63.000	66.500	73.500	77.000	84.000
3 x 3"	63.000	66.500	78.750	83.125	94.500	99.750	110.250	115.500	126.000
3 x 4"	84.000	88.667	105.000	110.833	126.000	133.000	147.000	154.000	168.000
3 x 5"	105.000	110.833	131.250	138.542	157.500	166.250	183.750	192.500	210.000
4 x 4"	112.000	118.222	140.000	147.778	168.000	177.333	196.000	205.333	224.000
4 x 5"	140.000	147.778	175.000	184.722	210.000	221.667	245.000	256.667	280.000
5 x 5"	175.000	184.722	218.750	230.903	262.500	277.083	306.250	320.833	350.000
5 x 6"	210.000	221.667	262.500	277.083	315.000	332.500	367.500	385.000	420.000

Lécz. (10 drbos csomókban) — Latten. (per Bund á 10 Stück)

	3' 6"	4'	4 1/2'	5'	6'	6 3/4'	7'	8'	9'
3/4 x 7 1/2"	24.245	30.625	36.367	38.281	45.938	48.490	53.594	61.250	68.906
1 x 7 1/2"	27.708	35.000	41.563	43.750	52.500	55.417	61.250	70.000	78.750
1 x 7 1/4"	32.326	40.833	48.490	51.042	61.250	64.653	71.458	81.667	91.875
1 x 2"	36.944	46.667	55.417	58.333	70.000	73.889	81.667	93.333	105.000
	9 1/2"	10"	11"	12"	12 1/2"	15"	15 1/2"	18"	19"
3/4 x 7 1/2"	72.734	76.563	84.219	91.875	96.979	114.844	121.224	137.813	145.469
1 x 7 1/2"	83.125	87.500	96.250	105.000	110.833	131.250	138.542	157.500	166.250
1 x 7 1/4"	96.979	102.083	112.292	122.500	129.306	153.125	161.632	183.750	193.958
1 x 2"	110.833	116.667	128.333	140.000	147.778	175.000	184.722	210.000	221.667

*) = 3/4" x 2"

Bécsi mérethen fűrészelt faáru. — In wiener Maasso geschnittene Waaren.

85

fillér köblábonkénti **egységár** mellett **egy darabnak ára** az alant felsorolt méretekben,

t o v á b b á :

darabnak köblábtartalma az alant felsorolt méretekben :

Der Preis eines Stückes in den unten angeführten **Maassen**, wenn ein Kubikfuss kostet **85 Heller**

f e r n e r :

ergeben unten angeführte Zahlen den **Kubikfussinhalt** von **85 Stück**

		4''	5''	6''	7''	8''	9''	10''	11''	12''	
1	4	9 ¹ / ₂ '	5.608	7.010	8.411	9.813	11.215	12.617	14.019	15.421	16.823
		11'	6.493	8.116	9.740	11.363	12.986	14.609	16.233	17.856	19.479
		12'	7.083	8.854	10.625	12.396	14.167	15.938	17.708	19.479	21.250
		12 ² / ₃ '	7.477	9.346	11.215	13.084	14.954	16.823	18.692	20.561	22.431
		15'	8.854	11.068	13.281	15.495	17.708	19.922	22.135	24.349	26.563
		15 ⁵ / ₆ '	9.346	11.683	14.019	16.356	18.692	21.029	23.365	25.702	28.038
		19'	10.625	13.281	15.938	18.594	21.250	23.906	26.563	29.219	31.875
		11.215	14.019	16.823	19.627	22.431	25.234	28.038	30.842	33.646	
1	3	9 ¹ / ₂ '	7.477	9.346	11.215	13.084	14.954	16.823	18.692	20.561	22.431
		11'	8.657	10.822	12.986	15.150	17.315	19.479	21.644	23.808	25.972
		12'	9.444	11.806	14.167	16.528	18.889	21.250	23.611	25.972	28.333
		12 ² / ₃ '	9.969	12.461	14.954	17.446	19.938	22.431	24.923	27.415	29.907
		15'	11.806	14.757	17.708	20.660	23.611	26.563	29.514	32.465	35.417
		15 ⁵ / ₆ '	12.461	15.577	18.692	21.808	24.923	28.038	31.154	34.269	37.384
		19'	14.167	17.708	21.250	24.792	28.333	31.875	35.417	38.958	42.500
		14.954	18.692	22.431	26.169	29.907	33.646	37.384	41.123	44.861	
1	2	9 ¹ / ₂ '	11.215	14.019	16.823	19.627	22.431	25.234	28.038	30.842	33.646
		11'	12.986	16.233	19.479	22.726	25.972	29.219	32.465	35.712	38.958
		12'	14.167	17.708	21.250	24.792	28.333	31.875	35.417	38.958	42.500
		12 ² / ₃ '	14.954	18.692	22.431	26.169	29.907	33.646	37.384	41.123	44.861
		15'	17.708	22.135	26.563	30.990	35.417	39.844	44.271	48.698	53.125
		15 ⁵ / ₆ '	18.692	23.365	28.038	32.711	37.384	42.057	46.730	51.403	56.076
		19'	21.250	26.563	31.875	37.188	42.500	47.813	53.125	58.438	63.750
		22.431	28.038	33.646	39.253	44.861	50.469	56.076	61.684	67.292	
3	4	9 ¹ / ₂ '	16.823	21.029	25.234	29.440	33.646	37.852	42.057	46.263	50.469
		11'	19.479	24.349	29.219	34.089	38.958	43.828	48.698	53.568	58.438
		12'	21.250	26.563	31.875	37.188	42.500	47.813	53.125	58.438	63.750
		12 ² / ₃ '	22.431	28.038	33.646	39.253	44.861	50.469	56.076	61.684	67.292
		15'	26.563	33.203	39.844	46.484	53.125	59.766	66.406	73.047	79.688
		15 ⁵ / ₆ '	28.038	35.048	42.057	49.067	56.076	63.086	70.095	77.105	84.115
		19'	31.875	39.844	47.813	55.781	63.750	71.719	79.688	87.656	95.625
		33.646	42.057	50.469	58.880	67.292	75.703	84.115	92.526	100.938	
1	1	9 ¹ / ₂ '	22.431	28.038	33.646	39.253	44.861	50.469	56.076	61.684	67.292
		11'	25.972	32.465	38.958	45.451	51.944	58.438	64.931	71.424	77.917
		12'	28.333	35.417	42.500	49.583	56.667	63.750	70.833	77.917	85.000
		12 ² / ₃ '	29.907	37.384	44.861	52.338	59.815	67.292	74.769	82.245	89.722
		15'	35.417	44.271	53.125	61.979	70.833	79.688	88.542	97.396	106.250
		15 ⁵ / ₆ '	37.384	46.730	56.076	65.422	74.769	84.115	93.461	102.807	112.153
		19'	42.500	53.125	63.750	74.375	85.000	95.625	106.250	116.875	127.500
		44.861	56.076	67.292	78.507	89.722	100.938	112.153	123.368	134.583	
5	4	9 ¹ / ₂ '	28.038	35.048	42.057	49.067	56.076	63.086	70.095	77.105	84.115
		11'	32.465	40.582	48.698	56.814	64.931	73.047	81.163	89.280	97.396
		12'	35.417	44.271	53.125	61.979	70.833	79.688	88.542	97.396	106.250
		12 ² / ₃ '	37.384	46.730	56.076	65.422	74.769	84.115	93.461	102.807	112.153
		15'	44.271	55.339	66.406	77.474	88.542	99.609	110.677	121.745	132.813
		15 ⁵ / ₆ '	46.730	58.413	70.095	81.778	93.461	105.143	116.826	128.508	140.191
		19'	53.125	66.406	79.688	92.969	106.250	119.531	132.813	146.094	159.375
		56.076	70.095	84.115	98.134	112.153	126.172	140.191	154.210	168.229	

Bécsi mérethben fűrészelt faaru. — In wiener Maasse geschnittene Waaren.

85

fillér köblábonkénti **egységár** mellett **egy darabnak ára** az alant felsorolt méretekben,

t o v á b b á :

darabnak köblábtartalma az alant felsorolt méretekben :

Der Preis eines Stückes in den unten angeführten Maassen, wenn ein Kubikfuss kostet 85 Heller

ferner:

ergeben unten angeführte Zahlen den Kubikfussinhalt von 85 Stück

		4"	5"	6"	7"	8"	9"	10"	11"	12"
6	9 ¹ / ₂ "	33.646	42.057	50.469	58.880	67.292	75.703	84.115	92.526	100.938
	11"	38.958	48.898	58.438	68.177	77.917	87.656	97.396	107.135	116.875
	12"	42.500	53.125	63.750	74.375	85.000	95.625	106.250	116.875	127.500
	12 ² / ₃ "	44.861	56.076	67.292	78.507	89.722	100.938	112.153	123.368	134.583
	15"	53.125	66.406	79.688	92.969	106.250	119.531	132.813	146.094	159.375
	15 ⁵ / ₆ "	56.076	70.095	84.115	98.134	112.153	126.172	140.191	154.210	168.229
7	18"	63.750	79.688	95.625	111.563	127.500	143.438	159.375	175.313	191.250
	19"	67.292	84.115	100.938	117.760	134.583	151.406	168.229	185.052	201.875
	9 ¹ / ₂ "	39.253	49.067	58.880	68.694	78.507	88.320	98.134	107.947	117.760
	11"	45.451	56.814	68.177	79.540	90.903	102.266	113.629	124.991	136.354
	12"	49.583	61.979	74.375	86.771	99.167	111.563	123.958	136.354	148.750
	12 ² / ₃ "	52.338	65.422	78.507	91.591	104.676	117.760	130.845	143.929	157.014
4	15"	61.979	77.474	92.969	108.464	123.958	139.453	154.948	170.443	185.938
	15 ⁵ / ₆ "	65.422	81.778	98.134	114.489	130.845	147.200	163.556	179.912	196.267
	18"	74.375	92.969	111.563	130.156	148.750	167.344	185.938	204.531	223.125
	19"	78.507	98.134	117.760	137.387	157.014	176.641	196.267	215.894	235.521
	9 ¹ / ₂ "	44.861	56.076	67.292	78.507	89.722	100.938	112.153	123.368	134.583
	11"	51.944	64.931	77.917	90.903	103.889	116.875	129.861	142.847	155.833
2"	12"	56.667	70.833	85.000	99.167	113.333	127.500	141.667	155.833	170.000
	12 ² / ₃ "	59.815	74.769	89.722	104.676	119.630	134.583	149.537	164.491	179.444
	15"	70.833	88.542	106.250	123.958	141.667	159.375	177.083	194.792	212.500
	15 ⁵ / ₆ "	74.769	93.461	112.153	130.845	149.537	168.229	186.921	205.613	224.306
	18"	85.000	106.250	127.500	148.750	170.000	191.250	212.500	233.750	255.000
	19"	89.722	112.153	134.583	157.014	179.444	201.875	224.306	246.736	269.167

Zárléc — Staffeln

	12"	12 ² / ₃ "	15"	15 ⁵ / ₆ "	18"	19"	21"	22"	24"
1/2 x 2"	21.250	22.431	26.563	28.038	31.875	33.646	37.188	38.958	42.500
2 x 2"	28.333	29.807	35.417	37.384	42.500	44.861	49.583	51.944	56.667
2 x 3"	42.500	44.861	53.125	56.076	63.750	67.292	74.375	77.917	85.000
3 x 3"	63.750	67.292	79.688	84.115	95.625	100.938	111.563	116.875	127.500
3 x 4"	85.000	89.722	106.250	112.153	127.500	134.583	148.750	155.833	170.000
3 x 5"	106.250	112.153	132.813	140.191	159.375	168.229	185.938	194.792	212.500
4 x 4"	113.333	119.630	141.667	149.537	170.000	179.444	198.333	207.778	226.667
4 x 5"	141.667	149.537	177.083	186.921	212.500	224.306	247.917	259.722	283.333
5 x 5"	177.083	186.921	221.354	233.652	265.625	280.382	309.896	324.653	354.167
5 x 6"	212.500	224.306	265.625	280.382	318.750	336.458	371.875	389.583	425.000

Léc. (10 drbos csomókban) — Latten. (per Bund á 10 Stück)

	3 ¹ / ₆ "	4"	4 ¹ / ₄ "	5"	6"	6 ¹ / ₂ "	7"	8"	9"
*)	3/4 x 7/4"	24.533	30.990	36.800	39.737	46.484	49.067	54.232	61.979
	1 x 5/4"	28.038	35.417	42.057	44.271	53.125	56.076	61.979	70.833
	1 x 7/4"	32.711	41.319	49.067	51.649	61.979	35.422	72.309	82.639
	1 x 2"	37.384	47.222	56.076	59.028	70.833	74.769	82.639	94.444
*)	9 ¹ / ₂ "	73.600	77.474	85.221	92.969	98.134	116.211	122.667	139.453
	10"	84.115	88.542	97.396	106.250	112.153	132.813	140.191	159.375
	11"	98.134	103.299	113.629	123.958	130.845	154.948	163.556	185.938
	12"	112.153	118.056	129.861	141.667	149.537	177.083	186.921	212.500
	15"	141.667	149.537	177.083	186.921	212.500	224.306	247.917	259.722

*) = 3/4" x 2"

Bécsi méretben fűrészelt faáru. — In wiener Maasse geschnittene Waaren.

86

fillér köblábonkénti **egységár** mellett **egy darabnak ára** az alant felsorolt méretekben,

t o v á b b á :

darabnak köblábtartalma az alant felsorolt méretekben :

Der Preis eines Stückes in den unten angeführten Maassen, wenn ein Kubikfuss kostet

ferner :

ergeben unten angeführte Zahlen den Kubikfussinhalt von

86

Heller

Stück

		4"	5"	6"	7"	8"	9"	10"	11"	12"
1	9 ¹ / ₂ '	5.674	7.092	8.510	9.929	11.347	12.766	14.184	15.602	17.021
	11'	6.569	8.212	9.854	11.497	13.139	14.781	16.424	18.066	19.708
	12'	7.167	8.958	10.750	12.542	14.333	16.125	17.917	19.708	21.500
	12 ² / ₃ '	7.666	9.456	11.347	13.238	15.130	17.021	18.912	20.803	22.694
	15'	8.958	11.198	13.438	15.677	17.917	20.156	22.396	24.635	26.875
	15 ⁵ / ₆ '	9.456	11.820	14.184	16.548	18.912	21.276	23.640	26.004	28.368
	19'	10.750	13.438	16.125	18.813	21.500	24.188	26.875	29.563	32.250
1	4"	11.347	14.184	17.021	19.858	22.694	25.531	28.368	31.205	34.042
	9 ¹ / ₂ '	7.565	9.456	11.347	13.238	15.130	17.021	18.912	20.803	22.694
	11'	8.759	10.949	13.139	15.329	17.519	19.708	21.898	24.088	26.278
	12'	9.556	11.944	14.333	16.722	19.111	21.500	23.889	26.278	28.667
	12 ² / ₃ '	10.086	12.608	15.130	17.651	20.173	22.694	25.216	27.738	30.259
	15'	11.944	14.931	17.917	20.903	23.889	26.875	29.861	32.847	35.833
	15 ⁵ / ₆ '	12.608	15.760	18.912	22.064	25.216	28.368	31.520	34.672	37.824
1	4"	13.139	16.424	19.708	22.993	26.278	29.563	32.847	36.132	39.417
	9 ¹ / ₂ '	11.347	14.184	17.021	19.858	22.694	25.531	28.368	31.205	34.042
	11'	13.139	16.424	19.708	22.993	26.278	29.563	32.847	36.132	39.417
	12'	14.333	17.917	21.500	25.083	28.667	32.250	35.833	39.417	43.000
	12 ² / ₃ '	15.130	18.912	22.694	26.477	30.259	34.042	37.824	41.607	45.389
	15'	17.917	22.396	26.875	31.354	35.833	40.313	44.792	49.271	53.750
	15 ⁵ / ₆ '	18.912	23.640	28.368	33.096	37.824	42.552	47.280	52.008	56.736
3	4"	21.500	26.875	32.250	37.625	43.000	48.375	53.750	59.125	64.500
	9 ¹ / ₂ '	17.021	21.276	25.531	29.786	34.042	38.297	42.552	46.807	51.063
	11'	19.708	24.635	29.563	34.490	39.417	44.344	49.271	54.198	59.125
	12'	21.500	26.875	32.250	37.625	43.000	48.375	53.750	59.125	64.500
	12 ² / ₃ '	22.694	28.368	34.042	39.715	45.389	51.063	56.736	62.410	68.083
	15'	26.875	33.594	40.313	47.031	53.750	60.469	67.188	73.906	80.625
	15 ⁵ / ₆ '	28.368	35.460	42.552	49.644	56.736	63.828	70.920	78.012	85.104
1	4"	32.250	40.313	48.375	56.438	64.500	72.563	80.625	88.688	96.750
	9 ¹ / ₂ '	22.694	28.368	34.042	39.715	45.389	51.063	56.736	62.410	68.083
	11'	26.278	32.847	39.417	45.986	52.556	59.125	65.694	72.264	78.833
	12'	28.667	35.833	43.000	50.167	57.333	64.500	71.667	78.833	86.000
	12 ² / ₃ '	30.259	37.824	45.389	52.954	60.519	68.083	75.648	83.213	90.778
	15'	35.833	44.792	53.750	62.708	71.667	80.625	89.583	98.542	107.500
	15 ⁵ / ₆ '	37.824	47.280	56.736	66.192	75.648	85.104	94.560	104.016	113.472
5	4"	43.000	53.750	64.500	75.250	86.000	96.750	107.500	118.250	129.000
	9 ¹ / ₂ '	28.368	35.460	42.552	49.644	56.736	63.828	70.920	78.012	85.104
	11'	32.847	41.059	49.271	57.483	65.694	73.906	82.118	90.330	98.542
	12'	35.833	44.792	53.750	62.708	71.667	80.625	89.583	98.542	107.500
	12 ² / ₃ '	37.824	47.280	56.736	66.192	75.648	85.104	94.560	104.016	113.472
	15'	44.792	55.990	67.188	78.385	89.583	100.781	111.979	123.177	134.375
	15 ⁵ / ₆ '	47.280	59.100	70.920	82.740	94.560	106.380	118.200	130.020	141.840
4	4"	53.750	67.188	80.625	94.063	107.500	120.938	134.375	147.813	161.250
	9 ¹ / ₂ '	28.368	35.460	42.552	49.644	56.736	63.828	70.920	78.012	85.104
	11'	32.847	41.059	49.271	57.483	65.694	73.906	82.118	90.330	98.542
	12'	35.833	44.792	53.750	62.708	71.667	80.625	89.583	98.542	107.500
	12 ² / ₃ '	37.824	47.280	56.736	66.192	75.648	85.104	94.560	104.016	113.472
	15'	44.792	55.990	67.188	78.385	89.583	100.781	111.979	123.177	134.375
	15 ⁵ / ₆ '	47.280	59.100	70.920	82.740	94.560	106.380	118.200	130.020	141.840
1	4"	56.736	70.920	85.104	99.288	113.472	127.656	141.840	156.024	170.208
	9 ¹ / ₂ '	22.694	28.368	34.042	39.715	45.389	51.063	56.736	62.410	68.083
	11'	26.278	32.847	39.417	45.986	52.556	59.125	65.694	72.264	78.833
	12'	28.667	35.833	43.000	50.167	57.333	64.500	71.667	78.833	86.000
	12 ² / ₃ '	30.259	37.824	45.389	52.954	60.519	68.083	75.648	83.213	90.778
	15'	35.833	44.792	53.750	62.708	71.667	80.625	89.583	98.542	107.500
	15 ⁵ / ₆ '	37.824	47.280	56.736	66.192	75.648	85.104	94.560	104.016	113.472

Bécsi méretben fűrészelt faáru. — In wiener Maasse geschnittene Waaren.

86

fillér köblábonkénti **egységár** mellett **egy darabnak ára** az alant felsorolt méretekben,

t o v á b b á :

darabnak köblábtartalma az alant felsorolt méretekben :

Der Preis eines Stückes in den unten angeführten Maassen, wenn ein Kubikfuss kostet **86 Heller**

f e r n e r :

ergeben unten angeführte Zahlen den Kubikfussinhalt von **86 Stück**

		4"	5"	6"	7"	8"	9"	10"	11"	12"	
6	4	9 1/2"	34.042	42.552	51.063	59.573	68.083	76.594	85.104	93.615	102.125
		11"	39.417	49.271	59.125	68.979	78.833	88.687	98.542	108.396	118.250
		12"	43.000	53.750	64.500	75.250	86.000	96.750	107.500	118.250	129.000
		12 1/2"	45.389	56.736	68.083	79.431	90.778	102.125	113.472	124.819	136.167
		15"	53.750	67.188	80.625	94.063	107.500	120.938	134.375	147.813	161.250
		15 1/2"	56.736	70.920	85.104	99.288	113.472	127.656	141.840	156.024	170.208
		16"	64.500	80.625	96.750	112.875	129.000	145.125	161.250	177.375	193.500
		18"	68.083	86.104	102.125	119.146	136.167	153.188	170.208	187.229	204.250
7	4	9 1/2"	39.716	49.644	59.573	69.502	79.431	89.359	99.288	109.217	119.146
		11"	45.986	57.483	68.979	80.476	91.972	103.469	114.965	126.462	137.958
		12"	50.167	62.708	75.250	87.792	100.333	112.875	125.417	137.958	150.500
		12 1/2"	52.954	66.192	79.431	92.669	105.907	119.146	132.384	145.623	158.861
		15"	62.708	78.385	94.063	109.740	125.417	141.094	156.771	172.448	188.125
		15 1/2"	66.192	82.749	99.288	115.836	132.384	148.932	165.480	182.028	198.576
		16"	75.250	94.063	112.875	131.688	150.500	169.313	188.125	206.938	225.750
		18"	79.431	99.288	119.146	139.004	158.861	178.719	198.576	218.434	238.292
2"	4	9 1/2"	45.389	56.736	68.083	79.431	90.778	102.125	113.472	124.819	136.167
		11"	52.556	65.694	78.833	91.972	105.111	118.250	131.389	144.528	157.667
		12"	57.333	71.867	86.000	100.333	114.667	129.000	143.333	157.667	172.000
		12 1/2"	60.519	75.848	90.778	106.907	121.037	136.167	151.296	166.426	181.558
		15"	71.667	89.583	107.500	126.417	144.333	161.250	179.167	197.083	215.000
		15 1/2"	75.848	94.560	113.472	132.384	151.296	170.208	189.120	208.032	226.944
		16"	86.000	107.500	129.000	150.500	172.000	193.500	215.000	236.500	258.000
		18"	90.778	113.472	136.167	158.861	181.556	204.250	226.944	249.639	272.333

Zárlecz — Staffeln

	12"	12 1/2"	15"	15 1/2"	18"	19"	21"	22"	24"
9 1/2" x 3"	21.500	23.694	26.875	28.368	32.250	34.042	37.625	39.417	43.000
9 1/2" x 3 1/2"	29.667	30.259	35.833	37.824	43.000	45.389	50.167	52.556	57.333
9 1/2" x 3 1/2"	43.000	45.389	53.750	56.736	64.500	68.083	75.250	78.833	86.000
9 1/2" x 4"	64.500	68.083	80.625	85.104	96.750	102.125	112.875	118.250	129.000
9 1/2" x 4 1/2"	86.000	90.778	107.500	113.472	129.000	136.167	150.500	157.667	172.000
9 1/2" x 5"	107.500	113.472	134.375	141.840	161.250	170.208	188.125	197.083	215.000
9 1/2" x 5 1/2"	114.967	121.037	143.333	151.296	172.000	181.556	200.667	210.222	229.333
9 1/2" x 6"	143.333	151.296	179.167	189.120	215.000	226.944	250.833	262.778	286.667
9 1/2" x 6 1/2"	179.167	189.120	223.958	236.401	268.750	283.681	313.542	328.472	358.333
9 1/2" x 7"	215.000	226.944	268.750	283.681	322.500	340.417	376.250	394.167	430.000

Lócz. (10 drbos csomókban) — Latten. (per Bund á 10 Stück)

	3 1/2"	4"	4 1/2"	5"	6"	6 1/2"	7"	8"	9"
3 1/2" x 3 1/2"	24.822	31.354	37.233	39.193	47.031	49.644	54.870	60.708	70.547
3 1/2" x 4"	28.368	35.833	42.552	44.792	53.750	56.736	62.708	71.667	80.625
3 1/2" x 4 1/2"	33.096	41.806	49.644	52.257	62.708	66.192	73.160	83.611	94.063
3 1/2" x 5"	37.824	47.778	56.736	59.722	71.667	75.648	83.611	95.556	107.500
	9 1/2"	10"	11"	12"	12 1/2"	15"	15 1/2"	18"	19"
3 1/2" x 7 1/2"	74.466	78.385	86.224	94.063	99.288	117.578	124.110	141.094	148.932
3 1/2" x 8"	85.104	89.583	98.542	107.500	113.472	134.375	141.840	161.250	170.208
3 1/2" x 8 1/2"	99.288	104.514	114.965	125.417	132.384	156.771	165.480	188.125	198.576
3 1/2" x 9"	113.472	119.444	131.389	143.333	151.296	179.167	189.120	215.000	226.944

*) = 3 1/2" x 2"

Bécsi méretben fűrészelt faáru. — In wiener Maasse geschnittene Wäaren.

87

fillér köblábokénti **egységár** mellett **egy darabnak ára** az alant felsorolt méreteken,

t o v á b b á :

darabnak köblábtartalma az alant felsorolt méreteken :

Der Preis eines Stückes in den unten angeführten Maassen, wenn ein Kubikfuss kostet

f e r n e r :

ergeben unten angeführte Zahlen den **Kubikfussinhalt** von

87

 Heller
Stück

		4"	5"	6"	7"	8"	9"	10"	11"	12"	
1	4	9 ¹ / ₂ "	5.740	7.174	8.609	10.044	11.479	12.914	14.349	15.784	17.219
		11"	6.646	8.307	9.969	11.630	13.292	14.953	16.615	18.276	19.938
		12"	7.250	9.063	10.875	12.688	14.500	16.313	18.125	19.938	21.750
		12 ² / ₃ "	7.653	9.566	11.479	13.392	15.306	17.219	19.132	21.045	22.958
		15"	9.063	11.328	13.594	15.859	18.125	20.391	22.656	24.922	27.188
		15 ⁵ / ₆ "	9.566	11.957	14.349	16.740	19.132	21.523	23.915	26.306	28.698
		18"	10.875	13.594	16.313	19.031	21.750	24.469	27.188	29.906	32.625
19"	11.479	14.349	17.219	20.089	22.958	25.828	28.698	31.568	34.438		
1	3	9 ¹ / ₂ "	7.653	9.566	11.479	13.392	15.306	17.219	19.132	21.045	22.958
		11"	8.861	11.076	13.292	15.507	17.722	19.938	22.153	24.368	26.583
		12"	9.667	12.083	14.500	16.917	19.333	21.750	24.167	26.583	29.000
		12 ² / ₃ "	10.204	12.755	15.306	17.856	20.407	22.958	25.509	28.060	30.611
		15"	12.083	15.104	18.125	21.146	24.167	27.188	30.208	33.229	36.250
		15 ⁵ / ₆ "	12.755	15.943	19.132	22.321	25.509	28.698	31.887	35.076	38.264
		18"	14.500	18.125	21.750	25.375	29.000	32.625	36.250	39.875	43.500
19"	15.306	19.132	22.958	26.785	30.611	34.438	38.264	42.090	45.917		
		4"	5"	6"	7"	8"	9"	10"	11"	12"	
1	2	9 ¹ / ₂ "	11.479	14.349	17.219	20.089	22.958	25.828	28.698	31.568	34.438
		11"	13.292	16.615	19.938	23.260	26.588	29.906	33.229	36.552	39.875
		12"	14.500	18.125	21.750	25.375	29.000	32.625	36.250	39.875	43.500
		12 ² / ₃ "	15.306	19.132	22.958	26.785	30.611	34.438	38.264	42.090	45.917
		15"	18.125	22.656	27.188	31.719	36.250	40.781	45.313	49.844	54.375
		15 ⁵ / ₆ "	19.132	23.915	28.698	33.481	38.264	43.047	47.830	52.613	57.396
		18"	21.750	27.188	32.625	38.063	43.500	48.938	54.375	59.813	65.250
19"	22.958	28.698	34.438	40.177	45.917	51.656	57.396	63.136	68.875		
3	4	9 ¹ / ₂ "	17.219	21.523	25.828	30.133	34.438	38.742	43.047	47.352	51.656
		11"	19.938	24.922	29.906	34.891	39.875	44.859	49.844	54.828	59.813
		12"	21.750	27.188	32.625	38.063	43.500	48.938	54.375	59.813	65.250
		12 ² / ₃ "	22.958	28.698	34.438	40.177	45.917	51.656	57.396	63.136	68.875
		15"	27.188	33.984	40.781	47.578	54.375	61.172	67.969	74.766	81.563
		15 ⁵ / ₆ "	28.698	35.872	43.047	50.221	57.396	64.570	71.745	78.919	86.094
		18"	32.625	40.781	48.938	57.094	65.250	73.406	81.563	89.719	97.875
19"	34.438	43.047	51.656	60.266	68.875	77.484	86.094	94.703	103.313		
		4"	5"	6"	7"	8"	9"	10"	11"	12"	
1	1	9 ¹ / ₂ "	22.958	28.698	34.438	40.177	45.917	51.656	57.396	63.136	68.875
		11"	26.583	33.229	39.875	46.521	53.167	59.813	66.458	73.104	79.750
		12"	29.000	36.250	43.500	50.750	58.000	65.250	72.500	79.750	87.000
		12 ² / ₃ "	30.611	38.264	45.917	53.569	61.222	68.875	76.528	84.181	91.833
		15"	36.250	45.313	54.375	63.438	72.500	81.563	90.625	99.688	108.750
		15 ⁵ / ₆ "	38.264	47.830	57.396	66.962	76.528	86.094	95.660	105.226	114.792
		18"	43.500	54.375	65.250	76.125	87.000	97.875	108.750	119.625	130.500
19"	45.917	57.396	68.875	80.354	91.833	103.313	114.792	126.271	137.750		
5	4	9 ¹ / ₂ "	28.698	35.872	43.047	50.221	57.396	64.570	71.745	78.919	86.094
		11"	33.229	41.537	49.844	58.151	66.458	74.766	83.073	91.380	99.688
		12"	36.250	45.313	54.375	63.438	72.500	81.563	90.625	99.688	108.750
		12 ² / ₃ "	38.264	47.830	57.396	66.962	76.528	86.094	95.660	105.226	114.792
		15"	45.313	56.641	67.969	79.297	90.625	101.953	113.281	124.609	135.938
		15 ⁵ / ₆ "	47.830	59.787	71.745	83.702	95.660	107.617	119.575	131.532	143.490
		18"	54.375	67.969	81.563	95.156	108.750	122.344	135.938	149.531	163.125
19"	57.396	71.745	86.094	100.443	114.792	129.141	143.490	157.839	172.188		

Bécsi mérethben fűrészelt faáru. — In wiener Maasse geschnittene Waaren.

87 fillér köblábonkénti egységár mellett egy darabnak ára az alant felsorolt méretekben,
 továbbá:
 darabnak köblábtartalma az alant felsorolt méretekben:

Der Preis eines Stückes in den unten angeführten Maassen, wenn ein Kubikfuss kostet 87 Heller
 ferner:
 ergeben unten angeführte Zahlen den Kubikfussinhalt von 87 Stück

		4"	5"	6"	7"	8"	9"	10"	11"	12"	
6	4	9 1/2'	34.438	43.047	51.656	60.266	68.875	77.484	86.094	94.703	103.313
		11'	39.875	49.844	59.813	69.781	79.750	89.719	99.688	109.656	119.625
		12'	43.500	54.375	65.250	76.125	87.000	97.875	108.750	119.625	130.500
		12 3/4'	46.917	57.396	68.875	80.354	91.833	103.313	114.792	126.271	137.750
		15'	54.375	67.969	81.563	95.156	108.750	122.344	135.938	149.531	163.125
		15 5/6'	57.396	71.745	86.094	100.443	114.792	129.141	143.490	157.839	172.188
		18'	65.250	81.563	97.875	114.188	130.500	146.813	163.125	179.438	195.750
		19'	68.875	86.094	103.313	120.531	137.750	154.969	172.188	189.406	206.625
7	4	9 1/2'	40.177	50.221	60.266	70.310	80.354	90.398	100.443	110.487	120.531
		11'	46.521	58.151	69.781	81.411	93.042	104.672	116.302	127.932	139.563
		12'	50.750	63.438	76.125	88.813	101.500	114.188	126.875	139.563	152.250
		12 3/4'	53.569	66.962	80.354	93.747	107.139	120.531	133.924	147.316	160.708
		15'	63.438	79.297	95.156	111.016	126.875	142.734	158.594	174.453	190.313
		15 5/6'	66.962	83.702	100.443	117.183	133.924	150.664	167.405	184.145	200.885
		18'	76.125	95.156	114.188	133.219	152.250	171.281	190.313	209.344	228.375
		19'	80.354	100.443	120.531	140.620	160.708	180.797	200.885	220.974	241.063
2	2	9 1/2'	46.917	57.396	68.875	80.354	91.833	103.313	114.792	126.271	137.750
		11'	53.167	66.458	79.750	93.042	106.333	119.625	132.917	146.208	159.500
		12'	58.000	72.500	87.000	101.500	116.000	130.500	145.000	159.500	174.000
		12 3/4'	61.222	76.528	91.833	107.139	122.444	137.750	153.056	168.361	183.667
		15'	72.500	90.625	108.750	126.875	145.000	163.125	181.250	199.375	217.500
		15 5/6'	76.528	95.660	114.792	133.924	153.056	172.188	191.319	210.451	229.583
		18'	87.000	108.750	130.500	152.250	174.000	195.750	217.500	239.250	261.000
		19'	91.833	114.792	137.750	160.708	183.667	206.625	229.583	252.542	275.500

Zárlecz — Staffeln

	12'	12 3/4'	15'	15 5/6'	18'	19'	21'	22'	24'
3/4 x 2"	21.750	22.958	27.188	28.698	32.625	34.438	38.063	39.875	43.500
3/4 x 3"	29.000	30.611	36.250	38.264	43.500	45.917	50.750	53.167	58.000
3/4 x 3 1/2"	43.500	45.917	54.375	57.396	65.250	68.875	76.125	79.750	87.000
3/4 x 4"	65.250	68.875	81.563	86.094	97.875	103.313	114.188	119.625	130.500
3/4 x 4 1/2"	87.000	91.833	108.750	114.792	130.500	137.750	152.250	159.500	174.000
3/4 x 5"	108.750	114.792	135.938	143.490	163.125	172.188	190.313	199.375	217.500
4 x 4"	116.000	122.444	145.000	153.056	174.000	183.667	203.000	212.667	232.000
4 x 5"	145.000	153.056	181.250	191.319	217.500	229.583	253.750	265.833	290.000
5 x 5"	181.250	191.319	226.563	239.149	271.875	286.979	317.188	332.292	362.500
5 x 6"	217.500	229.583	271.875	286.979	326.250	344.375	380.625	398.750	435.000

Lécz. (10 drbos csomókban) — Latten. (per Bund á 10 Stück)

	3 1/6'	4'	4 3/4'	5'	6'	6 1/2'	7'	8'	9'
3/4 x 7 1/4"	25.111	31.719	37.666	39.648	47.578	50.221	55.508	63.438	71.367
1 x 3 1/4"	28.698	36.250	43.047	45.313	54.375	57.396	63.438	72.500	81.563
1 x 7 1/4"	33.481	42.292	50.221	52.865	63.438	66.962	74.010	84.583	95.156
1 x 2"	38.264	48.333	57.396	60.417	72.500	76.528	84.583	96.667	108.750
	9 1/2'	10'	11'	12'	12 3/4'	15'	15 5/6'	18'	19'
3/4 x 7 1/4"	75.332	79.297	87.227	95.156	100.443	118.945	126.553	142.734	150.664
1 x 3 1/4"	86.094	90.625	99.688	108.750	114.792	135.938	143.490	163.125	172.188
1 x 7 1/4"	100.443	105.729	116.302	126.875	133.924	158.594	167.405	190.313	200.885
1 x 2"	114.792	120.833	132.917	145.000	153.056	181.250	191.319	217.500	229.583

*) = 3/4" x 2"

Bécsi mérotben fűrészelt faaru. — In wiener Maasse geschnittene Waaren.

88

fillér köblábonkénti **egységár** mellett **egy darabnak ára** az alant felsorolt méretekbén,

t o v á b b á :

darabnak köblábtartalma az alant felsorolt méretekbén :

Der Preis eines Stückes in den unten angeführten Maassen, wenn ein Kubikfuss kostet **88** Heller
 ferner:
 ergeben unten angeführte Zahlen den **Kubikfussinhalt** von **88** Stück

		4"	5"	6"	7"	8"	9"	10"	11"	12"
1	4	9 ¹ / ₂ 5.806	7.257	8.708	10.160	11.611	13.063	14.514	15.965	17.417
		11' 6.722	8.403	10.083	11.764	13.444	15.125	16.806	18.486	20.167
		13' 7.333	9.167	11.000	12.833	14.667	16.500	18.333	20.167	22.000
		13 ² / ₃ 7.741	9.676	11.611	13.546	15.481	17.417	19.352	21.287	23.222
		15' 9.167	11.458	13.750	16.042	18.333	20.625	22.917	25.208	27.500
		15 ⁵ / ₆ 9.676	12.095	14.514	16.933	19.352	21.771	24.190	26.609	29.028
		18' 11.000	13.750	16.500	19.250	22.000	24.750	27.500	30.250	33.000
	19' 11.611	14.514	17.417	20.319	23.222	26.125	29.028	31.931	34.833	
1	3	9 ¹ / ₂ 7.741	9.676	11.611	13.546	15.481	17.417	19.352	21.287	23.222
		11' 8.963	11.204	13.444	15.685	17.926	20.167	22.407	24.648	26.889
		13' 9.778	12.222	14.667	17.111	19.556	22.000	24.444	26.889	29.333
		13 ² / ₃ 10.321	12.901	15.481	18.062	20.642	23.222	25.802	28.383	30.963
		15' 12.222	15.278	18.333	21.389	24.444	27.500	30.556	33.611	36.667
		15 ⁵ / ₆ 12.901	16.127	19.352	22.577	25.802	29.028	32.253	35.478	38.704
		18' 14.667	18.333	22.000	25.667	29.333	33.000	36.667	40.333	44.000
	19' 15.481	19.352	23.222	27.093	30.963	34.833	38.704	42.574	46.444	
1	2	9 ¹ / ₂ 11.611	14.514	17.417	20.319	23.222	26.125	29.028	31.931	34.833
		11' 13.444	16.806	20.167	23.528	26.889	30.250	33.611	36.972	40.333
		13' 14.667	18.333	22.000	25.667	29.333	33.000	36.667	40.333	44.000
		13 ² / ₃ 15.481	19.352	23.222	27.093	30.963	34.833	38.704	42.574	46.444
		15' 18.333	22.917	27.500	32.083	36.667	41.250	45.833	50.417	55.000
		15 ⁵ / ₆ 19.352	24.190	29.028	33.866	38.704	43.542	48.380	53.218	58.056
		18' 22.000	27.500	33.000	38.500	44.000	49.500	55.000	60.500	66.000
	19' 23.222	29.028	34.833	40.639	46.444	52.250	58.056	63.861	69.667	
3	4	9 ¹ / ₂ 17.417	21.771	26.125	30.479	34.833	39.188	43.542	47.896	52.250
		11' 20.167	25.208	30.250	35.292	40.333	45.375	50.417	55.458	60.500
		13' 22.000	27.500	33.000	38.500	44.000	49.500	55.000	60.500	66.000
		13 ² / ₃ 23.222	29.028	34.833	40.639	46.444	52.250	58.056	63.861	69.667
		15' 27.500	34.375	41.250	48.125	55.000	61.875	68.750	75.625	82.500
		15 ⁵ / ₆ 29.028	36.285	43.542	50.799	58.056	65.313	72.569	79.826	87.083
		18' 33.000	41.250	49.500	57.750	66.000	74.250	82.500	90.750	99.000
	19' 34.833	43.542	52.250	60.953	69.667	78.375	87.083	95.792	104.500	
1	1	9 ¹ / ₂ 23.222	29.028	34.833	40.639	46.444	52.250	58.056	63.861	69.667
		11' 26.889	33.611	40.333	47.066	53.778	60.500	67.222	73.944	80.667
		13' 29.333	36.667	44.000	51.333	58.667	66.000	73.333	80.667	88.000
		13 ² / ₃ 30.963	38.704	46.444	54.185	61.926	69.667	77.407	85.148	92.889
		15' 36.667	45.333	55.000	64.167	73.333	82.500	91.667	100.833	110.000
		15 ⁵ / ₆ 38.704	48.380	58.056	67.731	77.407	87.083	96.759	106.435	116.111
		18' 44.000	55.000	66.000	77.000	88.000	99.000	110.000	121.000	132.000
	19' 46.444	58.056	69.667	81.278	92.889	104.500	116.111	127.722	139.333	
5	4	9 ¹ / ₂ 29.028	36.285	43.542	50.799	58.056	65.313	72.569	79.826	87.083
		11' 33.611	42.014	50.417	58.819	67.222	75.625	84.028	92.431	100.833
		13' 36.667	46.333	55.000	64.167	73.333	82.500	91.667	100.833	110.000
		13 ² / ₃ 38.704	48.380	58.056	67.732	77.407	87.083	96.759	106.435	116.111
		15' 46.833	57.282	68.780	80.208	91.667	103.125	114.583	126.042	137.500
		15 ⁵ / ₆ 48.380	60.475	72.569	84.664	96.759	108.854	120.949	133.044	145.139
		18' 55.000	68.750	82.500	96.250	110.000	123.750	137.500	151.250	165.000
	19' 58.056	72.589	87.083	101.587	116.111	130.625	145.139	159.653	174.167	

Bécsi méretekben fűrészelt faáru. — In wiener Maasse geschnittene Waaren.

88

fillér köblábonkénti **egységár** mellett **egy darabnak ára** az alant felsorolt méretekben,

t o v á b b á :

darabnak köblábtartalma az alant felsorolt méretekben :

Der Preis eines Stückes in den unten angeführten Maassen, wenn ein Kubikfuss kostet

88

Heller

ferner:

ergeben unten angeführte Zahlen den Kubikfussinhalt von

Stück

		4"	5"	6"	7"	8"	9"	10"	11"	12"	
6	4	9 ¹ / ₂ '	34.833	43.542	52.250	60.958	69.667	78.375	87.083	95.792	104.500
		11'	40.333	50.417	60.500	70.583	80.667	90.750	100.833	110.917	121.000
		12 ² / ₃ '	44.000	55.000	66.000	77.000	88.000	99.000	110.000	121.000	132.000
		15'	46.444	58.056	69.667	81.278	92.889	104.500	116.111	127.722	139.333
		15 ⁵ / ₆ '	56.000	68.750	82.500	96.250	110.000	123.750	137.500	151.250	165.000
		18'	58.056	72.569	87.083	101.597	116.111	130.625	145.139	159.653	174.167
		18'	66.000	82.500	99.000	115.500	132.000	148.500	165.000	181.500	198.000
		19'	69.667	87.083	104.500	121.917	139.333	156.750	174.167	191.683	209.000
7	4	9 ¹ / ₂ '	40.639	50.799	60.958	71.118	81.278	91.438	101.597	111.757	121.917
		11'	47.056	58.819	70.583	82.347	94.111	105.875	117.639	129.403	141.167
		12 ² / ₃ '	51.333	64.167	77.000	89.833	102.667	115.500	128.333	141.167	154.000
		15'	54.185	67.732	81.278	94.824	108.370	121.917	135.463	149.009	162.556
		15 ⁵ / ₆ '	64.167	80.208	96.250	112.292	128.333	144.375	160.417	176.458	192.500
		18'	67.731	84.664	101.597	118.530	135.463	152.396	169.329	186.262	203.194
		18'	77.000	96.250	115.500	134.750	154.000	173.250	192.500	211.750	231.000
		19'	81.278	101.597	121.917	142.236	162.556	182.875	203.194	223.514	243.833
2"		9 ¹ / ₂ '	46.444	58.056	69.667	81.278	92.889	104.500	116.111	127.722	139.333
		11'	53.778	67.222	80.667	94.111	107.556	121.000	134.444	147.889	161.333
		12 ² / ₃ '	58.667	73.333	88.000	102.667	117.333	132.000	146.667	161.333	176.000
		15'	61.926	77.407	92.889	108.370	123.852	139.333	154.815	170.296	185.778
		15 ⁵ / ₆ '	73.333	91.667	110.000	128.333	146.667	165.000	183.333	201.667	220.000
		18'	77.407	96.759	116.111	135.463	154.815	174.167	193.519	212.870	232.222
		18'	88.000	110.000	132.000	154.000	176.000	198.000	220.000	242.000	264.000
		19'	92.889	116.111	139.333	162.556	185.778	209.000	232.222	255.444	278.667

Zárlecz — Staffeln

	12'	12 ² / ₃ '	15'	15 ⁵ / ₆ '	18'	19'	21'	22'	24'
9/2" x 2"	22.000	23.222	27.500	29.028	33.000	34.833	38.500	40.333	44.000
2" x 2"	29.333	30.963	36.667	38.704	44.000	46.444	51.333	53.778	58.667
2" x 3"	44.000	46.444	55.000	58.056	66.000	69.667	77.000	80.667	88.000
3" x 3"	66.000	69.667	82.500	87.083	99.000	104.500	115.500	121.000	132.000
3" x 4"	88.000	92.889	110.000	116.111	132.000	139.333	154.000	161.333	176.000
3" x 5"	110.000	116.111	137.500	145.139	165.000	174.167	192.500	201.667	220.000
4" x 4"	117.333	123.852	146.667	154.815	176.000	185.778	205.333	215.111	234.667
4" x 5"	146.667	154.815	183.333	193.519	220.000	232.222	258.667	268.889	293.333
5" x 5"	183.333	193.519	229.167	241.898	275.000	290.278	320.833	336.111	366.667
5" x 6"	220.000	232.222	275.000	290.278	330.000	348.333	385.000	403.333	440.000

Lécz. (10 drbos csomókban) — Latten. (per Bund á 10 Stück)

	3 ¹ / ₆ '	4'	4 ¹ / ₆ '	5'	6'	6 ¹ / ₆ '	7'	8'	9'
3/4" x 7/4"	25.399	32.083	39.099	40.104	48.125	50.799	56.146	64.167	72.188
1" x 3/4"	29.028	36.667	43.542	45.833	55.000	58.056	64.167	73.333	82.500
1" x 7/4"	33.866	42.778	50.799	53.472	64.167	67.731	74.861	85.556	96.250
1" x 2"	38.704	48.889	58.056	61.111	73.333	77.407	85.556	97.778	110.000
	9 ¹ / ₂ '	10'	11'	12'	12 ² / ₃ '	15'	15 ⁵ / ₆ '	18'	19'
3/4" x 7/4"	76.198	80.208	88.229	96.250	101.597	120.312	128.997	144.375	152.396
1" x 3/4"	87.083	91.667	100.833	110.000	116.111	137.500	145.339	165.000	174.167
1" x 7/4"	101.597	106.944	117.639	128.333	135.463	160.417	169.329	192.500	203.194
1" x 2"	116.111	122.222	134.444	146.667	154.815	183.333	193.519	220.000	232.222

*) = 3/4" x 2"

Bécsi méretben fűrészelt faáru. — In wiener Maasse geschnittene Waaren.

89

fillér köblábonkénti **egységár** mellett **egy darabnak ára** az alant felsorolt méretekben,

t o v á b b á :

darabnak köblábtartalma az alant felsorolt méretekben :

Der Preis eines Stückes in den unten angeführten Maassen, wenn ein Kubikfuss kostet

89

Heller

f e r n e r :

ergeben unten angeführte Zahlen den Kubikfussinhalt von

Stück

		4"	5"	6"	7"	8"	9"	10"	11"	12"	
1	4	9 ¹ / ₂	5.872	7.339	8.807	10.275	11.743	13.211	14.679	16.147	17.615
		11	6.799	8.498	10.198	11.898	13.597	15.297	16.997	18.696	20.396
		12	7.417	9.271	11.125	12.979	14.833	16.688	18.542	20.396	22.250
		12 ³ / ₈	7.829	9.786	11.743	13.700	15.657	17.615	19.572	21.529	23.486
		15	9.271	11.589	13.906	16.224	18.542	20.859	23.177	25.495	27.813
		15 ⁵ / ₈	9.786	12.232	14.679	17.125	19.572	22.019	24.465	26.911	29.358
		18	11.125	13.906	16.688	19.469	22.250	25.031	27.813	30.594	33.375
	19	11.743	14.679	17.615	20.550	23.486	26.422	29.358	32.293	35.229	
1	3	9 ¹ / ₂	7.829	9.786	11.743	13.700	15.657	17.615	19.572	21.529	23.486
		11	9.066	11.331	13.597	15.863	18.130	20.396	22.662	24.928	27.194
		12	9.889	12.361	14.833	17.306	19.778	22.250	24.722	27.194	29.667
		12 ³ / ₈	10.438	13.048	15.657	18.267	20.877	23.486	26.096	28.705	31.315
		15	12.361	15.461	18.542	21.632	24.722	27.813	30.903	33.993	37.083
		15 ⁵ / ₈	13.048	16.310	19.572	22.834	26.096	29.358	32.620	35.882	39.144
		18	14.833	18.542	22.250	25.958	29.667	33.375	37.083	40.792	44.500
	19	15.657	19.572	23.486	27.400	31.315	35.229	39.144	43.058	46.972	
1	2	9 ¹ / ₂	11.743	14.679	17.615	20.550	23.486	26.422	29.358	32.293	35.229
		11	13.697	16.997	20.396	23.795	27.194	30.594	33.993	37.392	40.792
		12	14.833	18.542	22.250	25.958	29.667	33.375	37.083	40.792	44.500
		12 ³ / ₈	15.657	19.572	23.486	27.400	31.315	35.229	39.144	43.058	46.972
		15	18.542	23.177	27.813	32.448	37.083	41.719	46.354	50.990	55.625
		15 ⁵ / ₈	19.572	24.465	29.358	34.251	39.144	44.036	48.929	53.822	58.715
		18	22.250	27.813	33.375	38.938	44.500	50.063	55.625	61.188	66.750
	19	23.486	29.358	35.229	41.101	46.972	52.844	58.715	64.587	70.458	
3	4	9 ¹ / ₂	17.615	22.019	26.422	30.826	35.229	39.633	44.036	48.440	52.844
		11	20.396	25.495	30.594	35.693	40.792	45.891	50.990	56.089	61.188
		12	22.250	27.813	33.375	38.938	44.500	50.063	55.625	61.188	66.750
		12 ³ / ₈	23.486	29.358	35.229	41.101	46.972	52.844	58.715	64.587	70.458
		15	27.813	34.766	41.719	48.672	55.625	62.578	69.531	76.484	83.438
		15 ⁵ / ₈	29.358	36.697	44.036	51.376	58.715	66.055	73.394	80.734	88.073
		18	33.375	41.719	50.063	58.406	66.750	75.094	83.438	91.781	100.125
	19	35.229	44.036	52.844	61.651	70.458	79.266	88.073	96.880	105.688	
1	1	9 ¹ / ₂	23.486	29.358	35.229	41.101	46.972	52.844	58.715	64.587	70.458
		11	27.194	33.993	40.792	47.590	54.389	61.188	67.986	74.785	81.583
		12	29.667	37.083	44.500	51.917	59.333	66.750	74.167	81.583	89.000
		12 ³ / ₈	31.315	39.144	46.972	54.801	62.630	70.458	78.287	86.116	93.944
		15	37.083	46.354	55.625	64.896	74.167	83.438	92.708	101.979	111.250
		15 ⁵ / ₈	39.144	48.929	58.715	68.501	78.287	88.073	97.859	107.645	117.431
		18	44.500	55.625	66.750	77.875	89.000	100.125	111.250	122.375	133.500
	19	46.972	58.715	70.458	82.201	93.944	105.688	117.431	129.174	140.917	
5	4	9 ¹ / ₂	29.358	36.697	44.036	51.376	58.715	66.055	73.394	80.733	88.073
		11	33.993	42.491	50.990	59.488	67.986	76.484	84.983	93.481	101.979
		12	37.083	46.354	55.625	64.896	74.167	83.438	92.708	101.979	111.250
		12 ³ / ₈	39.144	48.929	58.715	68.501	78.287	88.073	97.859	107.645	117.431
		15	46.354	57.943	69.531	81.120	92.708	104.297	115.885	127.474	139.063
		15 ⁵ / ₈	48.929	61.162	73.394	85.626	97.859	110.091	122.323	134.556	146.788
		18	55.625	69.531	83.438	97.344	111.250	125.156	139.063	152.969	166.875
	19	58.715	73.394	88.073	102.752	117.431	132.109	146.788	161.467	176.146	

Bécsi mérethben fűrészelt faáru. — In wiener Maasse geschnittene Waaren.

89

fillér köblábonkénti **egységár** mellett **egy darabnak ára** az alatt felsorolt méretekben,

t o v á b b á :

darabnak köblábtartalma az alatt felsorolt méretekben :

Der Preis eines Stückes in den unten angeführten Maassen, wenn ein Kubikfuss kostet **89** Heller
 ferner:
 ergeben unten angeführte Zahlen den Kubikfussinhalt von **89** Stück

		4"	5"	6"	7"	8"	9"	10"	11"	12"	
6	4	9 ¹ / ₃ '	35.229	44.036	52.844	61.651	70.458	79.266	88.073	96.880	105.688
		11'	40.792	50.990	61.188	71.385	81.583	91.781	101.979	112.177	122.375
		12'	44.500	55.625	66.750	77.875	89.000	100.125	111.250	122.375	133.500
		12 ² / ₃ '	46.972	58.715	70.458	82.201	93.944	105.688	117.431	129.174	140.917
		15'	55.625	69.531	83.438	97.344	111.250	125.156	139.063	152.969	166.875
		15 ⁵ / ₆ '	58.715	73.394	88.073	102.752	117.431	132.109	146.788	161.467	176.146
		18'	66.750	83.438	100.125	116.813	133.500	150.188	166.875	183.563	200.250
		19'	70.458	88.073	105.688	123.302	140.917	158.531	176.146	193.760	211.375
7	4	9 ¹ / ₂ '	41.101	51.376	61.651	71.926	82.201	92.477	102.752	113.027	123.302
		11'	47.590	59.488	71.385	83.283	95.181	107.078	118.976	130.873	142.771
		12'	51.917	64.896	77.875	90.854	103.833	116.813	129.792	142.771	155.750
		12 ² / ₃ '	54.801	68.501	82.201	95.902	109.602	123.302	137.002	150.702	164.403
		15'	64.896	81.120	97.344	113.568	129.792	146.016	162.240	178.464	194.688
		15 ⁵ / ₆ '	68.501	85.626	102.752	119.877	137.002	154.128	171.253	188.378	205.504
		18'	77.875	97.344	116.813	136.281	155.750	175.219	194.688	214.156	233.625
		19'	82.201	102.752	123.302	143.852	164.403	184.953	205.504	226.054	246.604
2"		9 ¹ / ₂ '	46.972	58.715	70.458	82.201	93.944	105.688	117.431	129.174	140.917
		11'	54.389	67.986	81.583	95.181	108.778	122.375	135.972	149.569	163.167
		12'	59.333	74.167	89.000	103.833	118.667	133.500	148.333	163.167	178.000
		12 ² / ₃ '	62.630	78.287	93.944	109.602	125.259	140.917	156.574	172.231	187.889
		15'	74.167	92.708	111.250	129.792	148.333	166.875	185.417	203.958	222.500
		15 ⁵ / ₆ '	78.287	97.859	117.431	137.002	156.574	176.146	195.718	215.289	234.861
		18'	89.000	111.250	133.500	155.750	178.000	200.250	222.500	244.750	267.000
		19'	93.944	117.431	140.917	164.403	187.889	211.375	234.861	258.347	281.833

Zárléc — Staffeln

	12'	12 ² / ₃ '	15'	15 ⁵ / ₆ '	18'	19'	21'	22'	24'
2 ¹ / ₂ × 2 ¹ / ₂ "	22.250	23.486	27.813	29.358	33.375	35.229	38.938	40.792	44.500
2 ¹ / ₂ × 2 ³ / ₄ "	29.667	31.315	37.083	39.144	44.500	46.972	51.917	54.389	59.333
2 ³ / ₄ × 2 ³ / ₄ "	44.500	46.972	55.625	58.715	66.750	70.458	77.875	81.583	89.000
3 × 2 ³ / ₄ "	66.750	70.458	83.438	88.073	100.125	105.688	116.813	122.375	133.500
3 × 4"	89.000	93.944	111.250	117.431	133.500	140.917	155.750	163.167	178.000
3 × 5"	111.250	117.431	139.063	146.788	166.875	176.146	194.688	203.958	222.500
4 × 4"	118.667	125.259	148.333	156.574	178.000	187.889	207.667	217.556	237.333
4 × 5"	148.333	156.574	185.417	195.718	222.500	234.861	259.583	271.944	296.867
5 × 5"	185.417	195.718	231.771	244.647	278.125	293.576	324.479	339.931	370.833
5 × 6"	222.500	234.861	278.125	293.576	333.750	352.292	389.375	407.917	445.000

Léc. (10 drbos csomókban) — Latten. (per Bund á 10 Stück)

	3 ¹ / ₆ '	4'	4 ³ / ₄ '	5'	6'	6 ¹ / ₂ '	7'	8'	9'
2 ¹ / ₄ × 7 ¹ / ₄ "	25.688	32.448	38.532	40.560	48.672	51.376	56.784	64.896	73.008
1 × 9 ¹ / ₄ "	29.358	37.083	44.036	46.364	55.625	58.715	64.896	74.167	83.438
1 × 7 ¹ / ₂ "	34.251	43.264	51.376	54.080	64.896	68.501	75.712	86.528	97.344
1 × 2 ¹ / ₂ "	39.144	49.444	58.715	61.806	74.167	78.287	86.528	98.889	111.250
	9 ¹ / ₂ '	10'	11'	12'	12 ² / ₃ '	15'	15 ⁵ / ₆ '	18'	19'
2 ¹ / ₄ × 7 ¹ / ₄ "	77.064	81.120	89.232	97.344	102.752	121.860	128.440	146.016	154.128
1 × 9 ¹ / ₄ "	88.073	92.708	101.979	111.250	117.431	139.063	146.788	166.875	176.146
1 × 7 ¹ / ₂ "	102.752	108.160	118.976	129.792	137.002	162.240	171.253	194.688	205.504
1 × 2 ¹ / ₂ "	117.431	123.611	135.972	148.333	156.574	185.417	195.718	222.500	234.861

*) = 4¹/₄" × 2'

Bécsi mérethben fűrészelt faár. — In wiener Maasse geschnittene Waaren.

90

fillér köblábonkénti egységár mellett egy darabnak ára az alant felsorolt méretekben,

t o v á b b á :

darabnak köblábtartalma az alant felsorolt méretekben :

Der Preis eines Stückes in den unten angeführten

Maassen, wenn ein Kubikfuss kostet

90 Heller

ferner:

ergeben unten angeführte Zahlen den Kubikfussinhalt von

90 Stück

		4"	5"	6"	7"	8"	9"	10"	11"	12"	
1	4	9 ¹ / ₂ '	6.938	7.422	8.906	10.391	11.875	13.359	14.844	16.328	17.813
		11'	6.875	8.594	10.313	12.031	13.750	15.469	17.188	18.906	20.625
		12'	7.500	9.875	11.250	13.125	15.000	16.875	18.750	20.625	22.500
		12 ² / ₃ '	7.917	9.896	11.875	13.854	15.833	17.813	19.792	21.771	23.750
		15'	9.375	11.719	14.063	16.406	18.750	21.094	23.438	25.781	28.125
		15 ⁵ / ₆ '	9.896	12.370	14.844	17.318	19.792	22.266	24.740	27.214	29.688
		18'	11.250	14.063	16.875	19.688	22.500	25.313	28.125	30.938	33.750
	19'	11.875	14.844	17.813	20.781	23.750	26.719	29.688	32.656	35.625	
1	3	9 ¹ / ₂ '	7.917	9.896	11.875	13.854	15.833	17.813	19.792	21.771	23.750
		11'	9.167	11.458	13.750	16.042	18.333	20.625	22.917	25.208	27.500
		12'	10.000	12.500	15.000	17.500	20.000	22.500	25.000	27.500	30.000
		12 ² / ₃ '	10.556	13.194	15.833	18.472	21.111	23.750	26.389	29.028	31.667
		15'	12.500	15.625	18.750	21.875	25.000	28.125	31.250	34.375	37.500
		15 ⁵ / ₆ '	13.194	16.493	19.792	23.090	26.389	29.688	32.986	36.285	39.583
		18'	15.000	18.750	22.500	26.250	30.000	33.750	37.500	41.250	45.000
	19'	15.833	19.792	23.750	27.708	31.667	35.625	39.583	43.542	47.500	
1	2	9 ¹ / ₂ '	11.875	14.844	17.813	20.781	23.750	26.719	29.688	32.656	35.625
		11'	13.760	17.188	20.625	24.063	27.500	30.938	34.375	37.813	41.250
		12'	15.900	18.750	22.500	26.250	30.000	33.750	37.500	41.250	45.000
		12 ² / ₃ '	15.833	19.792	23.750	27.708	31.667	35.625	39.583	43.542	47.500
		15'	18.750	23.438	28.125	32.813	37.500	42.188	46.875	51.563	56.250
		15 ⁵ / ₆ '	19.792	24.740	29.688	34.635	39.583	44.531	49.479	54.427	59.375
		18'	22.500	28.125	33.750	39.375	45.000	50.625	56.250	61.875	67.500
	19'	23.750	29.688	35.625	41.563	47.500	53.438	59.375	65.313	71.250	
3	4	9 ¹ / ₂ '	17.813	22.266	26.719	31.172	35.625	40.078	44.531	48.984	53.438
		11'	20.625	25.781	30.938	36.094	41.250	46.406	51.568	56.719	61.875
		12'	22.500	28.125	33.750	39.375	45.000	50.625	56.250	61.875	67.500
		12 ² / ₃ '	23.750	29.688	35.625	41.563	47.500	53.438	59.375	65.313	71.250
		15'	28.125	35.156	42.188	49.219	56.250	63.281	70.313	77.344	84.375
		15 ⁵ / ₆ '	29.688	37.109	44.531	51.953	59.375	66.797	74.219	81.641	89.063
		18'	33.750	42.188	50.625	59.063	67.500	75.938	84.375	92.813	101.250
	19'	35.625	44.531	53.438	62.344	71.250	80.156	89.063	97.969	106.875	
1	1	9 ¹ / ₂ '	23.750	29.688	35.625	41.563	47.500	53.438	59.375	65.313	71.250
		11'	27.500	34.375	41.250	48.125	55.000	61.875	68.750	75.625	82.500
		12'	30.000	37.500	45.000	52.500	60.000	67.500	75.000	82.500	90.000
		12 ² / ₃ '	31.667	39.583	47.500	55.417	63.333	71.250	79.167	87.083	95.000
		15'	37.500	46.875	56.250	65.625	75.000	84.375	93.750	103.125	112.500
		15 ⁵ / ₆ '	39.583	49.479	59.375	69.271	79.167	89.063	98.958	108.854	118.750
		18'	45.000	56.250	67.500	78.750	90.000	101.250	112.500	123.750	135.000
	19'	47.500	59.375	71.250	83.125	95.000	106.875	118.750	130.625	142.500	
5	4	9 ¹ / ₂ '	29.688	37.109	44.531	51.953	59.375	66.797	74.219	81.641	89.063
		11'	34.375	42.969	51.563	60.156	68.750	77.344	85.938	94.531	103.125
		12'	37.500	46.875	56.250	65.625	75.000	84.375	93.750	103.125	112.500
		12 ² / ₃ '	39.583	49.479	59.375	69.271	79.167	89.063	98.958	108.854	118.750
		15'	46.875	58.594	70.313	82.031	93.750	105.469	117.188	128.906	140.625
		15 ⁵ / ₆ '	49.479	61.849	74.219	86.589	98.958	111.328	123.698	136.068	148.438
		18'	56.250	70.313	84.375	98.438	112.500	126.563	140.625	154.688	168.750
	19'	59.375	74.219	89.063	103.906	118.750	133.594	148.438	163.281	178.125	

Bécsi méretben fűrészelt faár. — In wiener Maasse geschnittene Waaren.

90 fillér köblábonkénti **egységár** mellett **egy darabnak ára** az alant felsorolt méreteken,
t o v á b b á :
darabnak köblábtartalma az alant felsorolt méreteken :

Der Preis eines Stückes in den unten angeführten Maassen, wenn ein Kubikfuss kostet **90** Heller
ferner:
 ergeben unten angeführte Zahlen den Kubikfussinhalt von **90** Stück

		4"	5"	6"	7"	8"	9"	10"	11"	12"	
6	4	9 ¹ / ₂ '	36.625	44.631	53.438	62.344	71.250	80.156	89.063	97.969	106.875
		11'	41.250	51.563	61.875	72.188	82.500	92.813	103.125	113.438	123.750
		12'	45.000	56.250	67.500	78.750	90.000	101.250	112.500	123.750	135.000
		12 ² / ₃ '	47.500	59.375	71.250	83.125	95.000	106.875	118.750	130.625	142.500
		15'	56.250	70.313	84.375	98.438	112.500	126.563	140.625	154.688	168.750
		15 ⁵ / ₆ '	59.375	74.219	89.063	103.906	118.750	133.594	148.438	163.281	178.125
		18'	67.500	84.375	101.250	118.125	135.000	151.875	168.750	185.625	202.500
		19'	71.250	89.063	106.875	124.688	142.500	160.313	178.125	195.937	213.750
		7	4	9 ¹ / ₂ '	41.563	51.953	62.344	72.734	83.125	93.516	103.906
11'	48.125			60.156	72.188	84.219	96.250	108.281	120.313	132.344	144.375
12'	52.500			65.625	78.750	91.875	105.000	118.125	131.250	144.375	157.500
12 ² / ₃ '	55.417			69.271	83.125	96.979	110.833	124.688	138.542	152.396	166.250
15'	65.625			82.031	98.438	114.844	131.250	147.656	164.063	180.469	196.875
15 ⁵ / ₆ '	69.271			86.589	103.906	121.224	138.542	155.859	173.177	190.495	207.813
18'	78.750			98.438	118.125	137.813	157.500	177.188	196.875	216.563	236.250
19'	83.125			103.906	124.688	145.469	166.250	187.031	207.813	228.594	249.375
2"				9 ¹ / ₂ '	47.500	59.375	71.250	83.125	95.000	106.875	118.750
		11'	55.000	68.750	82.500	96.250	110.000	123.750	137.500	151.250	165.000
		12'	60.000	75.000	90.000	105.000	120.000	135.000	150.000	165.000	180.000
		12 ² / ₃ '	63.333	79.167	95.000	110.833	126.667	142.500	158.333	174.167	190.000
		15'	75.000	93.750	112.500	131.250	150.000	168.750	187.500	206.250	225.000
		15 ⁵ / ₆ '	79.167	98.968	118.750	138.542	158.333	178.125	197.917	217.708	237.500
		18'	90.000	112.500	135.000	157.500	180.000	202.500	225.000	247.500	270.000
		19'	95.000	118.750	142.500	166.250	190.000	213.750	237.500	261.250	285.000

Zárlécz — Staffeln

	12'	12 ² / ₃ '	15'	15 ⁵ / ₆ '	18'	19'	21'	22'	24'
3/4 x 2"	22.500	23.750	28.125	29.688	33.750	35.625	39.375	41.250	45.000
2 x 2"	30.000	31.667	37.500	39.583	45.000	47.500	52.500	55.000	60.000
2 x 3"	45.000	47.500	56.250	59.375	67.500	71.250	78.750	82.500	90.000
3 x 3"	67.500	71.250	84.375	89.063	101.250	106.875	118.125	123.750	135.000
3 x 4"	90.000	95.000	112.500	118.750	135.000	142.500	157.500	165.000	180.000
3 x 5"	112.500	118.750	140.625	148.438	168.750	178.125	196.875	206.250	225.000
4 x 4"	120.000	126.667	150.000	158.333	180.000	190.000	210.000	220.000	240.000
4 x 5"	150.000	158.333	187.500	197.917	225.000	237.500	262.500	275.000	300.000
5 x 5"	187.500	197.917	234.375	247.396	281.250	296.875	328.125	343.750	375.000
5 x 6"	225.000	237.500	281.250	296.875	337.500	356.250	393.750	412.500	450.000

Lécz. (10 drbos csomókban) — Latten. (per Bund á 10 Stück)

	3 ¹ / ₆ '	4'	4 ³ / ₄ '	5'	6'	6 ¹ / ₂ '	7'	8'	9'
3/4 x 7 ¹ / ₂ "	25.977	32.813	38.965	41.016	49.219	51.953	57.422	65.625	73.828
*) 1 x 6 ¹ / ₂ "	29.688	37.500	44.631	46.875	56.250	59.375	65.625	75.000	84.375
1 x 7 ¹ / ₄ "	34.635	43.750	51.953	54.688	65.625	69.271	76.562	87.500	98.438
1 x 2"	39.583	50.000	59.375	62.500	75.000	79.167	87.500	100.000	112.500
	9 ¹ / ₂ '	10'	11'	12'	12 ² / ₃ '	15'	15 ⁵ / ₆ '	18'	19'
3/4 x 7 ¹ / ₂ "	77.930	82.031	90.234	98.438	103.906	123.047	129.883	147.656	155.859
*) 1 x 6 ¹ / ₂ "	89.063	93.750	103.125	112.500	118.750	140.625	148.438	168.750	178.125
1 x 7 ¹ / ₄ "	103.906	109.375	120.313	131.250	138.542	164.062	173.177	196.875	207.813
1 x 2"	118.750	125.000	137.500	150.000	158.333	187.500	197.917	225.000	237.500

*) = 3/4" x 2"

Bécsi méretben fűrészelt faáru. — In wiener Maasse geschnittene Waaren.

91

fillér köblábonkénti **egységár** mellett **egy darabnak ára** az alant felsorolt méretekben,

t o v á b b á :

darabnak köblábtartalma az alant felsorolt méretekben :

Der Preis eines Stückes in den unten angeführten Maassen, wenn ein Kubikfuss kostet **91** Heller
 ferner:
 ergeben unten angeführte Zahlen den Kubikfussinhalt von **91** Stück

		4"	5"	6"	7"	8"	9"	10"	11"	12"	
1	4	9 ^{1/2} '	6. CC3	7.504	9.005	10.506	12.007	13.508	15.009	16.510	18.010
		11'	6.951	3.689	10.427	12.165	13.903	15.641	17.378	19.116	20.854
		12'	7.583	9.479	11.375	13.271	15.167	17.063	18.958	20.854	22.750
		12 ^{2/3} '	8.005	10.006	12.007	14.008	16.009	18.010	20.012	22.013	24.014
		15'	9.479	11.849	14.219	16.589	18.958	21.328	23.698	26.068	28.438
		15 ^{5/6} '	10.006	12.507	15.009	17.510	20.012	22.513	25.014	27.516	30.017
		18'	11.575	14.219	17.063	19.906	22.750	25.594	28.438	31.281	34.125
19'	12.007	15.009	18.010	21.012	24.014	27.016	30.017	33.019	36.021		
1	3	9 ^{1/2} '	8.005	10.006	12.007	14.008	16.009	18.010	20.012	22.013	24.014
		11'	9.269	11.586	13.903	16.220	18.537	20.854	23.171	25.488	27.806
		12'	10.111	12.639	15.167	17.694	20.222	22.750	25.278	27.806	30.333
		12 ^{2/3} '	10.673	13.341	16.009	18.677	21.346	24.014	26.682	29.350	32.019
		15'	12.639	15.799	18.958	22.118	25.278	28.438	31.597	34.757	37.917
		15 ^{5/6} '	13.341	16.676	20.012	23.347	26.682	30.017	33.353	36.688	40.023
		18'	15.167	18.958	22.750	26.542	30.333	34.125	37.917	41.708	45.500
19'	16.009	20.012	24.014	28.016	32.019	36.021	40.023	44.025	48.028		
1	2	9 ^{1/2} '	12.007	15.009	18.010	21.012	24.014	27.016	30.017	33.019	36.021
		11'	13.903	17.378	20.854	24.330	27.806	31.281	34.757	38.233	41.708
		12'	15.167	18.958	22.750	26.542	30.333	34.125	37.917	41.708	45.500
		12 ^{2/3} '	16.009	20.012	24.014	28.016	32.019	36.021	40.023	44.025	48.028
		15'	18.958	23.698	28.438	33.177	37.917	42.656	47.396	52.135	56.875
		15 ^{5/6} '	20.012	25.014	30.017	35.020	40.023	45.026	50.029	55.032	60.035
		18'	22.750	28.438	34.125	39.813	45.500	51.188	56.875	62.563	68.250
19'	24.014	30.017	36.021	42.024	48.028	54.031	60.035	66.038	72.042		
3	4	9 ^{1/2} '	18.010	22.513	27.016	31.518	36.021	40.523	45.026	49.529	54.031
		11'	20.854	26.068	31.281	36.495	41.708	46.922	52.135	57.349	62.563
		12'	22.750	28.438	34.125	39.813	45.500	51.188	56.875	62.563	68.250
		12 ^{2/3} '	24.014	30.017	36.021	42.024	48.028	54.031	60.035	66.038	72.042
		15'	28.438	35.547	42.656	49.766	56.875	63.984	71.094	78.203	85.313
		15 ^{5/6} '	30.017	37.522	45.026	52.530	60.035	67.539	75.043	82.548	90.052
		18'	34.125	42.656	51.188	59.719	68.250	76.781	85.313	93.844	102.375
19'	36.021	45.026	54.031	63.036	72.042	81.047	90.052	99.057	108.063		
1	1	9 ^{1/2} '	24.014	30.017	36.021	42.024	48.028	54.031	60.035	66.038	72.042
		11'	27.806	34.757	41.708	48.660	55.611	62.563	69.514	76.465	83.417
		12'	30.333	37.917	45.500	53.083	60.667	68.250	75.833	83.417	91.000
		12 ^{2/3} '	32.019	40.023	48.028	56.032	64.037	72.042	80.046	88.051	96.056
		15'	37.917	47.396	56.875	66.354	75.833	85.313	94.792	104.271	113.750
		15 ^{5/6} '	40.023	50.029	60.035	70.041	80.046	90.052	100.058	110.064	120.069
		18'	45.500	56.875	68.250	79.625	91.000	102.375	113.750	125.125	136.500
19'	48.028	60.035	72.042	84.049	96.056	108.063	120.068	132.076	144.083		
5	4	9 ^{1/2} '	30.017	37.522	45.026	52.530	60.035	67.539	75.043	82.548	90.052
		11'	34.757	43.446	52.135	60.825	69.514	78.203	86.892	95.582	104.271
		12'	37.917	47.396	56.875	66.354	75.833	85.313	94.792	104.271	113.750
		12 ^{2/3} '	40.023	50.029	60.035	70.040	80.046	90.052	100.058	110.064	120.069
		15'	47.396	59.245	71.094	82.943	94.792	106.641	118.490	130.339	142.188
		15 ^{5/6} '	50.029	62.536	75.043	87.551	100.058	112.565	125.072	137.580	150.087
		18'	56.875	71.094	85.313	99.531	113.750	127.969	142.188	156.406	170.625
19'	60.035	75.043	90.052	105.061	120.069	135.078	150.087	165.095	180.104		

Bécsi mérethen fűrészelt faaru. — In wiener Masse geschnittene Waaren.

91 fillér köblábönkénti egységár mellett egy darabnak ára az alatt felsorolt méretekben,

t o v á b b á :

darabnak köblábtartalma az alatt felsorolt méretekben :

Der Preis eines Stückes in den unten angeführten Maassen, wenn ein Kubikfuss kostet 91 Heller

ferner :

ergeben unten angeführte Zahlen den Kubikfussinhalt von 91 Stück

		4''	5''	6''	7''	8''	9''	10''	11''	12''
6	9 1/2	36.021	45.026	54.031	63.036	72.042	81.047	90.052	99.057	108.063
	11	41.708	52.135	62.563	72.990	83.417	93.844	104.271	114.698	125.125
	12	45.500	56.875	68.250	79.625	91.000	102.375	113.750	125.125	136.500
	12 2/3	48.028	60.035	72.042	84.049	96.056	108.063	120.069	132.076	144.083
	15	56.875	71.094	85.313	99.531	113.750	127.969	142.188	156.406	170.625
	15 5/6	60.035	75.043	90.052	105.061	120.069	135.078	150.087	165.095	180.104
	18	68.250	85.313	102.375	119.438	136.500	153.563	170.625	187.688	204.750
19	72.042	90.052	108.063	126.073	144.083	162.094	180.104	198.115	216.125	
7	9 1/2	42.024	52.530	63.036	73.543	84.049	94.555	105.061	115.567	126.073
	11	48.660	60.825	72.990	85.155	97.319	109.484	121.649	133.814	145.979
	12	53.083	66.354	79.625	92.896	106.167	119.438	132.708	145.979	159.250
	12 2/3	56.032	70.041	84.049	98.057	112.065	126.073	140.081	154.089	168.097
	15	66.354	82.943	99.531	116.120	132.708	149.297	165.885	182.474	199.063
	15 5/6	70.041	87.551	105.061	122.571	140.081	157.591	175.101	192.611	210.122
	18	79.625	99.531	119.438	139.344	159.250	179.156	199.063	218.969	238.875
19	84.049	105.061	126.073	147.085	168.097	189.109	210.122	231.134	252.146	
2''	9 1/2	48.028	60.035	72.042	84.049	96.056	108.063	120.069	132.076	144.083
	11	55.611	69.514	83.417	97.319	111.222	125.125	139.028	152.931	166.833
	12	60.667	75.833	91.000	106.167	121.333	136.500	151.667	166.833	182.000
	12 2/3	64.037	80.046	96.056	112.065	128.074	144.083	160.093	176.102	192.111
	15	75.833	94.792	113.750	132.708	151.667	170.625	189.583	208.542	227.500
	15 5/6	80.046	100.059	120.069	140.081	160.093	180.104	200.116	220.127	240.139
	18	91.000	113.750	136.500	159.250	182.000	204.750	227.500	250.250	273.000
19	96.056	120.069	144.083	168.097	192.111	216.125	240.139	264.153	288.167	

Zárléc — Staffeln

	12'	12 1/2'	15'	15 5/6'	18'	19'	21'	22'	24'
6 1/2 x 2''	22.750	24.014	28.438	30.017	34.125	36.021	39.813	41.708	45.500
2 x 2''	30.333	32.019	37.917	40.023	45.500	48.028	53.083	55.611	60.667
2 x 3''	45.500	48.028	56.875	60.035	68.250	72.042	79.625	83.417	91.000
3 x 3''	68.250	72.042	85.313	90.052	102.375	108.063	119.438	125.125	136.500
3 x 4''	91.000	96.056	113.750	120.069	136.500	144.083	159.250	166.833	182.000
3 x 5''	113.750	120.069	142.188	150.087	170.625	180.104	199.063	208.542	227.500
4 x 4''	121.333	128.074	151.667	160.093	182.000	192.111	212.333	222.444	242.667
4 x 5''	151.667	160.093	189.583	200.116	227.500	240.139	265.417	278.056	303.333
5 x 5''	189.583	200.116	236.979	250.145	284.375	300.174	331.771	347.569	379.167
5 x 6''	227.500	240.139	284.375	300.174	341.250	360.208	398.125	417.083	455.000

Léc. (10 drbos csomókban) — Latten. (per Bund á 10 Stück)

	3 1/6'	4'	4 3/4'	5'	6'	6 1/2'	7'	8'	9'
3/4 x 7/4''	26.265	33.177	39.398	41.471	49.766	52.530	58.060	66.354	74.648
1 x 3/4''	30.017	37.917	45.026	47.396	56.875	60.035	66.354	75.833	85.313
1 x 7/4''	35.020	44.236	52.530	55.295	66.354	70.041	77.413	88.472	99.531
1 x 2''	40.023	50.556	60.035	63.194	75.833	80.046	88.472	101.111	113.750
	9 1/2'	10'	11'	12'	12 1/2'	15'	15 5/6'	18'	19'
3/4 x 7/4''	78.796	82.943	91.237	99.531	105.061	124.414	131.326	149.297	157.591
1 x 3/4''	90.052	94.792	104.271	113.750	120.069	142.188	150.087	170.625	180.104
1 x 7/4''	105.061	110.590	121.649	132.708	140.081	165.885	175.101	199.063	210.122
1 x 2''	120.069	126.389	139.028	151.667	160.093	189.583	200.116	227.500	240.139

) = 3/4'' x 2''

Bécsi méretben tűréselt faár. — In wiener Maasse geschnittene Waaren.

92 fillér köblábonkénti **egységár** mellett **egy darabnak ára** az alant felsorolt méreteken,
t o v á b b á:
darabnak köblábtartalma az alant felsorolt méreteken :

Der Preis eines Stückes in den unten angeführten
 Maassen, wenn ein Kubikfuss kostet **92** Heller
 ferner:
 ergeben unten angeführte Zahlen den Kubikfussinhalt von **92** Stück

		4''	5''	6''	7''	8''	9''	10''	11''	12''	
1	4	9 ¹ / ₂ '	6.069	7.587	9.104	10.622	12.139	13.656	15.174	16.691	18.208
		11'	7.028	8.785	10.542	12.299	14.056	15.813	17.569	19.326	21.083
		12'	7.667	9.583	11.500	13.417	15.333	17.250	19.167	21.083	23.000
		12 ² / ₃ '	8.093	10.116	12.139	14.162	16.185	18.208	20.232	22.255	24.278
		15 ⁵ / ₆ '	9.583	11.979	14.375	16.771	19.167	21.563	23.958	26.354	28.750
		18'	10.116	12.645	15.174	17.703	20.232	22.760	25.289	27.818	30.347
	19'	11.500	14.375	17.250	20.125	23.000	25.875	28.750	31.625	34.500	
	19'	12.139	15.174	18.208	21.243	24.278	27.313	30.347	33.382	36.417	
1	3	9 ¹ / ₂ '	8.093	10.116	12.139	14.162	16.185	18.208	20.231	22.255	24.278
		11'	9.370	11.713	14.056	16.398	18.741	21.083	23.426	25.769	28.111
		12'	10.222	12.778	15.333	17.889	20.444	23.000	25.556	28.111	30.667
		12 ² / ₃ '	10.790	13.488	16.185	18.883	21.580	24.278	26.975	29.673	32.370
		15'	12.778	15.972	19.167	22.361	25.556	28.750	31.944	35.139	38.333
		15 ⁵ / ₆ '	13.488	16.860	20.231	23.603	26.975	30.347	33.719	37.091	40.463
	18'	15.333	19.167	23.000	26.833	30.667	34.500	38.333	42.167	46.000	
	19'	16.185	20.231	24.278	28.324	32.370	36.417	40.463	44.509	48.556	
1	2	9 ¹ / ₂ '	12.139	15.174	18.208	21.243	24.278	27.313	30.347	33.382	36.417
		11'	14.056	17.569	21.083	24.597	28.111	31.625	35.139	38.653	42.167
		12'	15.333	19.167	23.000	26.833	30.667	34.500	38.333	42.167	46.000
		12 ² / ₃ '	16.185	20.232	24.278	28.324	32.370	36.417	40.463	44.509	48.556
		15'	19.167	23.958	28.750	33.542	38.333	43.125	47.917	52.508	57.500
		15 ⁵ / ₆ '	20.232	25.289	30.347	35.405	40.463	45.521	50.579	55.637	60.694
	18'	23.000	28.750	34.500	40.250	46.000	51.750	57.500	63.250	69.000	
	19'	24.278	30.347	36.417	42.486	48.556	54.625	60.694	66.750	72.833	
3	4	9 ¹ / ₂ '	18.208	22.760	27.313	31.865	36.417	40.969	45.521	50.073	54.625
		11'	21.083	26.354	31.625	36.896	42.167	47.438	52.708	57.979	63.250
		12'	23.000	28.750	34.500	40.250	46.000	51.750	57.500	63.250	69.000
		12 ² / ₃ '	24.278	30.347	36.417	42.486	48.556	54.625	60.694	66.764	72.833
		15'	28.750	35.938	43.125	50.313	57.500	64.688	71.875	79.063	86.250
		15 ⁵ / ₆ '	30.347	37.934	45.521	53.108	60.694	68.281	75.868	83.455	91.042
	18'	34.500	43.125	51.750	60.375	69.000	77.625	86.250	94.875	103.500	
	19'	36.417	45.521	54.625	63.729	72.833	81.938	91.042	100.146	109.250	
1	1	9 ¹ / ₂ '	24.278	30.347	36.417	42.486	48.556	54.625	60.694	66.764	72.833
		11'	28.111	35.139	42.167	49.194	56.222	63.250	70.278	77.306	84.333
		12'	30.667	38.333	46.000	53.667	61.333	69.000	76.667	84.333	92.000
		12 ² / ₃ '	32.370	40.463	48.556	56.648	64.741	72.833	80.926	89.019	97.111
		15'	38.333	47.917	57.500	67.083	76.667	86.250	95.833	105.417	115.000
		15 ⁵ / ₆ '	40.463	50.579	60.694	70.810	80.926	91.042	101.157	111.273	121.389
	18'	46.000	57.500	69.000	80.500	92.000	103.500	115.000	126.500	138.000	
	19'	48.556	60.694	72.833	84.972	97.111	109.250	121.389	133.528	145.667	
5	4	9 ¹ / ₂ '	30.347	37.934	45.521	53.108	60.694	68.281	75.868	83.455	91.042
		11'	35.139	43.924	52.708	61.493	70.278	79.063	87.847	96.632	105.417
		12'	38.333	47.917	57.500	67.083	76.667	86.250	95.833	105.417	115.000
		12 ² / ₃ '	40.463	50.579	60.694	70.810	80.926	91.042	101.157	111.273	121.389
		15'	47.917	59.896	71.875	83.854	95.833	107.813	119.792	131.771	143.750
		15 ⁵ / ₆ '	50.579	63.223	75.868	88.513	101.157	113.802	126.447	139.091	151.736
	18'	57.500	71.875	86.250	100.625	115.000	129.375	143.750	158.125	172.500	
	19'	60.694	75.868	91.042	106.215	121.389	136.563	151.736	166.910	182.083	

Bécsi méretben fűrészelt faáru. — In wiener Maasse geschnittene Waaren.

92

fillér köblábonkénti **egységár** mellett **egy darabnak ára** az alant felsorolt méretekben,

t o v á b b á:

darabnak köblábtartalma az alant felsorolt méretekben:

Der Preis eines Stückes in den unten angeführten Maassen, wenn ein Kubikfuss kostet

f e r n e r:

ergeben unten angeführte Zahlen den Kubikfussinhalt von

92

Heller

Stück

		4''	5''	6''	7''	8''	9''	10''	11''	12''
6	9 ¹ / ₂ '	36.417	45.521	54.625	63.729	72.833	81.938	91.042	100.146	109.250
	11'	42.167	52.708	63.250	73.792	84.333	94.875	105.417	115.958	126.500
	12'	46.000	57.500	69.000	80.500	92.000	103.500	115.000	126.500	138.000
	12 ² / ₃ '	48.556	60.694	72.833	84.972	97.111	109.250	121.389	133.528	145.667
	15 ⁵ / ₆ '	57.500	71.875	86.250	100.625	115.000	129.375	143.750	158.125	172.500
	18'	69.000	86.250	103.500	120.750	138.000	155.250	172.500	189.750	207.000
19'	72.833	91.042	109.250	127.458	145.667	163.875	182.083	200.292	218.500	
7	9 ¹ / ₂ '	42.486	53.108	63.729	74.351	84.972	95.594	106.215	116.837	127.458
	11'	49.194	61.493	73.792	86.090	98.389	110.687	122.986	135.285	147.583
	12'	53.667	67.083	80.500	93.917	107.333	120.750	134.167	147.583	161.000
	12 ² / ₃ '	56.648	70.810	84.972	99.134	113.296	127.458	141.620	155.782	169.944
	15 ⁵ / ₆ '	67.083	83.854	100.625	117.396	134.167	150.937	167.708	184.479	201.250
	18'	70.810	88.513	106.215	123.918	141.620	159.323	177.025	194.728	212.431
19'	80.500	100.625	120.750	140.875	161.000	181.125	201.250	221.375	241.500	
2''	9 ¹ / ₂ '	48.556	60.694	72.833	84.972	97.111	109.250	121.389	133.528	145.667
11'	56.222	70.278	84.333	98.389	112.444	126.500	140.556	154.611	168.667	
12'	61.333	76.667	92.000	107.333	122.667	138.000	153.333	168.667	184.000	
12 ² / ₃ '	64.741	80.926	97.111	113.296	129.481	145.667	161.852	178.037	194.222	
15 ⁵ / ₆ '	76.667	95.833	115.000	134.167	153.333	172.500	191.667	210.833	230.000	
15 ⁵ / ₆ '	80.926	101.157	121.389	141.620	161.852	182.083	202.315	222.546	242.778	
18'	92.000	115.000	138.000	161.000	184.000	207.000	230.000	253.000	276.000	
19'	97.111	121.389	145.667	169.944	194.222	218.500	242.778	267.056	291.333	

Zárlécz — Staffeln

	12'	12 ² / ₃ '	15'	15 ⁵ / ₆ '	18'	19'	21'	22'	24'
6/4 x 2''	23.000	24.278	28.750	30.347	34.500	36.417	40.250	42.167	46.000
2 x 2''	30.667	32.370	38.333	40.463	46.000	48.556	53.667	56.222	61.333
2 x 3''	46.000	48.556	57.500	60.694	69.000	72.833	80.500	84.333	92.000
3 x 3''	69.000	72.833	86.250	91.042	103.500	109.250	120.750	126.500	138.000
3 x 4''	92.000	97.111	115.000	121.389	138.000	145.667	161.000	168.667	184.000
3 x 5''	115.000	121.389	143.750	151.736	172.500	182.083	201.250	210.833	230.000
4 x 4''	122.667	129.481	153.333	161.852	184.000	194.222	214.667	224.989	245.333
4 x 5''	153.333	161.852	191.667	202.315	230.000	242.778	268.333	281.111	306.667
5 x 5''	191.667	202.315	239.583	252.894	287.500	303.472	335.417	351.389	383.333
5 x 6''	230.000	242.778	287.500	303.472	345.000	364.167	402.500	421.667	460.000

Lécz. (10 drbos csomókban) — Latten. (per Bund á 10 Stück)

	3 ¹ / ₆ '	4'	4 ¹ / ₆ '	5'	6'	6 ¹ / ₆ '	7'	8'	9'
3/4 x 7/4''	26.554	33.542	39.831	41.927	50.313	53.108	58.698	67.083	75.469
1 x 6/4''	30.347	38.333	45.521	47.917	57.500	60.694	67.083	76.667	86.250
1 x 7/4''	35.405	44.722	53.108	55.903	67.083	70.810	78.264	89.444	100.625
1 x 2''	40.463	51.111	60.694	63.869	76.667	80.926	89.444	102.222	115.000
3/4 x 7/4''	79.662	83.854	92.240	100.625	106.215	125.781	132.769	150.938	159.323
1 x 6/4''	91.042	95.833	105.417	115.000	121.389	143.750	151.736	172.500	182.083
1 x 7/4''	106.215	111.806	122.986	134.167	141.620	167.708	177.025	201.250	212.431
1 x 2''	121.389	127.779	140.556	153.333	161.852	191.667	202.315	230.000	242.778

^{a)} — 3/4'' x 2''

Bécsi mérothen fűrészelt faáru. — In wiener Maasso geschnittene Waaren.

93

fillér köblábonkénti **egységár** mellett **egy darabnak ára** az alant felsorolt méretekben,

t o v á b b á :

darabnak köblábtartalma az alant felsorolt méretekben :

Der Preis eines Stückes in den unten angeführten Maassen, wenn ein Kubikfuss kostet **93** Heller
 ferner:
 ergeben unten angeführte Zahlen den Kubikfussinhalt von **93** Stück

		4"	5"	6"	7"	8"	9"	10"	11"	12"	
1	4	9 ¹ / ₂ '	6.135	7.669	9.203	10.737	12.271	13.805	15.339	16.872	18.406
		11'	7.104	8.880	10.656	12.432	14.208	15.984	17.760	19.536	21.312
		12'	7.750	9.688	11.626	13.563	15.500	17.438	19.375	21.312	23.250
		12 ² / ₃ '	8.181	10.226	12.271	14.316	16.361	18.406	20.451	22.497	24.542
		15'	9.688	12.109	14.531	16.953	19.375	21.797	24.219	26.641	29.063
		15 ⁵ / ₆ '	10.226	12.782	15.339	17.895	20.451	23.008	25.564	28.121	30.677
		18'	11.625	14.531	17.438	20.344	23.250	26.156	29.063	31.969	34.875
19'	12.271	15.339	18.406	21.474	24.542	27.609	30.677	33.745	36.813		
1	3	9 ¹ / ₂ '	8.181	10.226	12.271	14.316	16.361	18.406	20.451	22.497	24.542
		11'	9.472	11.840	14.208	16.576	18.944	21.312	23.681	26.049	28.417
		12'	10.333	12.917	15.500	18.083	20.667	23.250	25.833	28.417	31.000
		12 ² / ₃ '	10.907	13.634	16.361	19.088	21.815	24.542	27.269	29.995	32.722
		15'	12.917	16.146	19.375	22.604	25.833	29.063	32.292	35.521	38.750
		15 ⁵ / ₆ '	13.634	17.043	20.451	23.860	27.269	30.677	33.086	37.494	40.903
		18'	15.500	19.375	23.250	27.125	31.000	34.875	38.750	42.625	46.500
19'	16.361	20.451	24.542	28.632	32.722	36.813	40.903	44.993	49.083		
1	2	9 ¹ / ₂ '	12.271	15.339	18.406	21.474	24.542	27.609	30.677	33.745	36.813
		11'	14.208	17.760	21.312	24.865	28.417	31.969	35.521	39.073	42.625
		12'	15.500	19.375	23.250	27.125	31.000	34.875	38.750	42.625	46.500
		12 ² / ₃ '	16.361	20.451	24.542	28.632	32.722	36.813	40.903	44.993	49.083
		15'	19.375	24.219	29.063	33.906	38.750	43.594	48.438	53.281	58.125
		15 ⁵ / ₆ '	20.451	25.564	30.677	35.790	40.903	46.016	51.128	56.241	61.354
		18'	23.250	29.063	34.875	40.688	46.500	52.313	58.125	63.938	69.750
19'	24.542	30.667	36.813	42.948	49.083	55.219	61.354	67.490	73.625		
3	4	9 ¹ / ₂ '	18.406	23.008	27.609	32.211	36.813	41.414	46.016	50.617	55.219
		11'	21.312	26.641	31.969	37.297	42.625	47.953	53.281	58.609	63.938
		12'	23.250	29.063	34.875	40.688	46.500	52.313	58.125	63.938	69.750
		12 ² / ₃ '	24.542	30.677	36.813	42.948	49.083	55.219	61.354	67.490	73.625
		15'	29.063	36.328	43.594	50.859	58.125	65.391	72.656	79.922	87.183
		15 ⁵ / ₆ '	30.677	38.346	46.016	53.685	61.354	69.023	76.693	84.362	92.031
		18'	34.875	43.594	52.313	61.031	69.750	78.469	87.188	95.906	104.625
19'	36.813	46.016	55.219	64.422	73.625	82.828	92.031	101.234	110.438		
1	1	9 ¹ / ₂ '	24.542	30.677	36.813	42.948	49.083	55.219	61.354	67.490	73.625
		11'	28.417	35.521	42.625	49.729	56.833	63.938	71.042	78.146	85.250
		12'	31.000	38.750	46.500	54.250	62.000	69.750	77.500	85.250	93.000
		12 ² / ₃ '	32.722	40.903	49.083	57.264	65.444	73.625	81.806	89.986	98.167
		15'	38.750	48.438	58.125	67.813	77.500	87.188	96.875	106.563	116.250
		15 ⁵ / ₆ '	40.903	51.128	61.354	71.580	81.806	92.031	102.257	112.483	122.708
		18'	46.500	58.125	69.750	81.375	93.000	104.625	116.250	127.875	139.500
19'	49.083	61.354	73.625	85.896	98.167	110.438	122.708	134.979	147.250		
5	4	9 ¹ / ₂ '	30.677	38.346	46.016	53.685	61.354	69.023	76.693	84.362	92.031
		11'	35.521	44.401	53.281	62.161	71.042	79.922	88.802	97.682	106.563
		12'	38.750	48.438	58.125	67.813	77.500	87.188	96.875	106.563	116.250
		12 ² / ₃ '	40.903	51.129	61.354	71.580	81.806	92.031	102.257	112.483	122.708
		15'	48.438	60.547	72.656	84.766	96.875	108.984	121.094	133.203	145.313
		15 ⁵ / ₆ '	51.129	63.911	76.693	89.475	102.257	115.039	127.821	140.603	153.385
		18'	58.125	72.656	87.188	101.719	116.250	130.781	145.313	159.844	174.375
19'	61.354	76.693	92.031	107.370	122.708	138.047	153.385	168.724	184.063		

Bécsi méretben fűrészelt faáru. — In wienar Maasse geschnittene Waaren.

93

füllér köblábonkénti **egységár** mellett **egy darabnak ára** az alant felsorolt méretekben,

t o v á b b á :

darabnak köblábtartalma az alant felsorolt méretekben :

Der Preis eines Stückes in den unten angeführten Maassen, wenn ein Kubikfuss kostet

ferner :

ergeben unten angeführte Zahlen den Kubikfussinhalt von

93

Heller

Stück

		4"	5"	6"	7"	8"	9"	10"	11"	12"	
6	4	9 ¹ / ₂ "	36.813	46.016	55.219	64.422	73.625	82.828	92.031	101.234	110.438
		11"	42.625	53.281	63.938	74.594	85.250	95.906	106.563	117.219	127.875
		12 ¹ / ₃ "	46.500	58.125	69.750	81.375	93.000	104.625	116.250	127.875	139.500
		15"	49.083	61.354	73.625	85.896	98.167	110.438	122.708	134.979	147.250
		15 ⁵ / ₆ "	58.125	72.656	87.188	101.719	116.250	130.781	145.313	159.844	174.375
		18"	61.354	76.893	92.031	107.370	122.708	138.047	153.385	168.724	184.063
		18"	69.750	87.188	104.625	122.063	139.500	156.938	174.375	191.813	209.250
		19"	73.625	92.031	110.438	128.844	147.250	165.656	184.063	202.469	220.875
7	4	9 ¹ / ₂ "	42.948	53.685	64.422	75.159	85.896	96.633	107.370	118.107	128.844
		11"	49.729	62.161	74.594	87.026	99.458	111.891	124.323	136.755	149.188
		12 ¹ / ₃ "	54.250	67.813	81.375	94.938	108.500	122.063	135.625	149.188	162.750
		15"	57.264	71.580	85.896	100.212	114.528	128.844	143.160	157.476	171.792
		15 ⁵ / ₆ "	67.813	84.766	101.719	118.672	135.625	152.578	169.531	186.484	203.438
		18"	71.580	89.475	107.370	125.265	143.160	161.055	178.950	196.845	214.740
		18"	81.375	101.719	122.063	142.406	162.750	183.094	203.438	223.781	244.125
		19"	85.896	107.370	128.844	150.318	171.792	193.266	214.740	236.214	257.688
2"		9 ¹ / ₂ "	49.083	61.354	73.625	85.896	98.167	110.438	122.708	134.979	147.250
		11"	56.833	71.042	85.250	99.458	113.667	127.875	142.084	156.292	170.500
		12 ¹ / ₃ "	62.000	77.500	93.000	108.500	124.000	139.500	155.000	170.500	186.000
		15"	65.444	81.806	98.167	114.528	130.889	147.250	163.611	179.972	196.333
		15 ⁵ / ₆ "	77.500	96.875	116.250	135.625	155.000	174.375	193.750	213.125	232.500
		18"	81.806	102.257	122.708	143.160	163.611	184.063	204.514	224.965	245.417
		18"	93.000	116.250	139.500	162.750	186.000	209.250	232.500	255.750	279.000
		19"	98.167	122.708	147.250	171.792	196.333	220.875	245.417	269.958	294.500

Zárleéz — Staffeln

	12"	12 ¹ / ₃ "	15"	15 ⁵ / ₆ "	18"	19"	21"	22"	24"
3/4 x 2"	23.250	24.542	29.063	30.677	34.875	36.813	40.688	42.625	46.500
2 x 2"	31.000	32.722	38.750	40.903	46.500	49.083	54.250	56.833	62.000
2 x 3"	46.500	49.083	58.125	61.354	69.750	73.625	81.375	85.250	93.000
3 x 3"	69.750	73.625	87.188	92.031	104.625	110.438	122.063	127.875	139.500
3 x 4"	93.000	98.167	116.250	122.708	139.500	147.250	162.750	170.500	186.000
3 x 5"	116.250	122.708	145.313	153.385	174.375	184.063	203.438	213.125	232.500
4 x 4"	124.000	130.889	155.000	163.611	186.000	196.333	217.000	227.333	248.000
4 x 5"	155.000	163.611	193.750	204.514	232.500	245.417	271.250	284.167	310.000
5 x 5"	193.750	204.514	242.188	255.642	290.625	306.771	339.063	355.208	397.500
5 x 6"	232.500	245.417	290.625	306.771	348.750	368.125	406.875	426.250	465.000

Lécz. (10 drbos csomókban) — Latten. (per Bund á 10 Stück)

	3 ¹ / ₂ "	4"	4 ³ / ₄ "	5"	6"	6 ¹ / ₂ "	7"	8"	9"
3/4 x 7/4"	26.842	33.906	40.264	42.383	50.859	53.685	59.336	67.813	76.289
1 x 7/4"	30.677	38.750	46.016	48.438	58.125	61.354	67.813	77.500	87.188
1 x 7/4"	35.790	45.208	53.685	56.510	67.813	71.580	79.115	90.417	101.719
1 x 2"	40.903	51.667	61.354	64.583	77.500	81.806	90.417	103.332	116.250
	9 ¹ / ₂ "	10"	11"	12"	12 ¹ / ₃ "	15"	15 ⁵ / ₆ "	18"	19"
3/4 x 7/4"	80.527	84.766	93.242	101.719	107.370	127.148	134.212	152.578	161.055
1 x 7/4"	92.631	96.875	106.563	116.250	122.708	145.313	153.385	174.375	184.063
1 x 7/4"	107.370	113.021	124.323	135.625	143.160	169.531	178.950	203.438	214.740
1 x 2"	122.708	129.167	142.063	155.000	163.611	193.750	204.514	232.500	245.417

) = 3/4" x 2"

Bécsi mérethben fűrészelt faáru. — In wiener Maasse geschnittene Waaren.

94

fillér köblábonkénti **egységár** mellett **egy darabnak ára** az alant felsorolt méretekben,

t o v á b b á :

1 darabnak köblábtartalma az alant felsorolt méretekben :

Der Preis eines Stückes in den unten angeführten Maassen, wenn ein Kubikfuss kostet

94

Heller

ferner:

ergeben unten angeführte Zahlen den **Kubikfussinhalt** von **1 Stück**

		4"	5"	6"	7"	8"	9"	10"	11"	12"	
1	4	9 ¹ / ₂ '	6.201	7.752	9.302	10.852	12.403	13.953	15.503	17.054	18.604
		11'	7.181	8.976	10.771	12.566	14.361	16.156	17.951	19.747	21.542
		12'	7.833	9.792	11.750	13.708	15.667	17.625	19.583	21.542	23.500
		12 ² / ₃ '	8.269	10.336	12.403	14.470	16.537	18.604	20.671	22.738	24.806
		15'	9.792	12.240	14.688	17.135	19.583	22.031	24.479	26.927	29.375
		15 ⁵ / ₆ '	10.336	12.920	15.503	18.087	20.671	23.255	25.839	28.423	31.007
		18'	11.750	14.688	17.625	20.563	23.500	26.438	29.375	32.313	35.250
		19'	12.403	15.503	18.604	21.705	24.806	27.906	31.007	34.108	37.208
1	3	9 ¹ / ₂ '	8.269	10.336	12.403	14.470	16.537	18.604	20.671	22.738	24.806
		11'	9.574	11.968	14.361	16.755	19.148	21.542	23.935	26.329	28.722
		12'	10.444	13.056	15.667	18.278	20.889	23.500	26.111	28.722	31.333
		12 ² / ₃ '	11.025	13.781	16.537	19.293	22.049	24.806	27.562	30.318	33.074
		15'	13.056	16.319	19.583	22.847	26.111	29.375	32.639	35.903	39.167
		15 ⁵ / ₆ '	13.781	17.226	20.671	24.117	27.562	31.007	34.452	37.897	41.343
		18'	15.667	19.583	23.500	27.417	31.333	35.250	39.167	43.083	47.000
		19'	16.537	20.671	24.806	28.940	33.074	37.208	41.343	45.477	49.611
1	2	9 ¹ / ₂ '	12.403	15.503	18.604	21.705	24.806	27.906	31.007	34.108	37.208
		11'	14.361	17.951	21.542	25.132	28.722	32.313	35.903	39.493	43.083
		12'	15.667	19.583	23.500	27.417	31.333	35.250	39.167	43.083	47.000
		12 ² / ₃ '	16.537	20.671	24.806	28.940	33.074	37.208	41.343	45.477	49.611
		15'	19.583	24.479	29.375	34.271	39.167	44.063	48.958	53.854	58.750
		15 ⁵ / ₆ '	20.671	25.839	31.007	36.175	41.343	46.510	51.678	56.846	62.014
		18'	23.500	29.375	35.250	41.125	47.000	52.875	58.750	64.625	70.500
		19'	24.806	31.007	37.208	43.410	49.611	55.813	62.014	68.215	74.417
3	4	9 ¹ / ₂ '	18.604	23.255	27.906	32.557	37.208	41.859	46.510	51.161	55.813
		11'	21.542	26.927	32.313	37.698	43.083	48.468	53.854	59.240	64.625
		12'	23.500	29.375	35.250	41.125	47.000	52.875	58.750	64.625	70.500
		12 ² / ₃ '	24.806	31.007	37.208	43.410	49.611	55.813	62.014	68.215	74.417
		15'	29.375	36.719	44.063	51.406	58.750	66.094	73.438	80.781	88.125
		15 ⁵ / ₆ '	31.007	38.759	46.510	54.262	62.014	69.766	77.517	85.269	93.021
		18'	35.250	44.063	52.875	61.688	70.500	79.313	88.125	96.938	105.750
		19'	37.208	46.510	55.813	65.115	74.417	83.719	93.021	102.323	111.625
1	1	9 ¹ / ₂ '	24.806	31.007	37.208	43.410	49.611	55.813	62.014	68.215	74.417
		11'	28.722	35.903	43.083	50.264	57.444	64.625	71.806	78.986	86.167
		12'	31.333	39.167	47.000	54.833	62.667	70.500	78.333	86.167	94.000
		12 ² / ₃ '	33.074	41.343	49.611	57.880	66.148	74.417	82.685	90.954	99.222
		15'	39.167	48.958	58.750	68.542	78.333	88.125	97.917	107.708	117.500
		15 ⁵ / ₆ '	41.343	51.678	62.014	72.350	82.685	93.021	103.356	113.692	124.028
		18'	47.000	58.750	70.500	82.250	94.000	105.750	117.500	129.250	141.000
		19'	49.611	62.014	74.417	86.819	99.222	111.625	124.028	136.431	148.833
5	4	9 ¹ / ₂ '	31.007	38.759	46.510	54.262	62.014	69.769	77.517	85.269	93.021
		11'	35.903	44.878	53.854	62.830	71.806	80.781	89.757	98.733	107.708
		12'	39.167	48.958	58.750	68.542	78.333	88.125	97.917	107.708	117.500
		12 ² / ₃ '	41.343	51.678	62.014	72.350	82.685	93.021	103.356	113.692	124.028
		15'	48.958	61.198	73.438	85.677	97.917	110.156	122.396	134.635	146.875
		15 ⁵ / ₆ '	51.678	64.598	77.517	90.437	103.356	116.276	129.196	142.115	155.035
		18'	58.750	73.438	88.125	102.813	117.500	132.188	146.875	161.563	176.250
		19'	62.014	77.517	93.021	108.524	124.028	139.531	155.035	170.538	186.042

Bécsi mőrethben fűrészelt faáru. — In wiener Maasse geschnittene Waaren.

94

fillér köblábonkénti egységár mellett egy darabnak ára az alant felsorolt méreteken,

t o v á b b á :

darabnak köblábtartalma az alant felsorolt méreteken :

Der Preis eines Stückes in den unten angeführten

Maassen, wenn ein Kubikfuss kostet

ferner :

ergeben unten angeführte Zahlen den Kubikfussinhalt von

94

Heiler

Stück

		4"	5"	6"	7"	8"	9"	10"	11"	12"	
6	4	9 ¹ / ₂ '	37.208	46.510	55.813	65.115	74.417	83.719	93.021	102.323	111.625
		11'	43.083	53.854	64.625	75.396	86.167	96.938	107.708	118.479	129.250
		12'	47.000	58.750	70.500	82.250	94.000	105.750	117.500	129.250	141.000
		12 ² / ₃ '	49.611	62.014	74.417	86.819	99.222	111.625	124.028	136.431	148.833
		15 ⁵ / ₆ '	58.750	73.438	88.125	102.813	117.500	132.188	146.875	161.563	176.250
		18'	62.014	77.517	93.021	108.524	124.028	139.531	155.035	170.538	186.042
		19'	70.500	88.125	105.750	123.375	141.000	158.625	176.250	193.875	211.500
			74.417	93.021	111.625	130.229	148.833	167.438	186.042	204.646	223.250
7	4	9 ¹ / ₂ '	43.410	54.262	65.115	75.967	86.819	97.672	108.524	119.377	130.229
		11'	50.264	62.830	75.396	87.962	100.528	113.094	125.660	138.226	150.792
		12'	54.833	68.542	82.250	95.958	109.677	123.375	137.083	150.792	164.500
		12 ² / ₃ '	57.880	72.350	86.819	101.289	115.759	130.229	144.699	159.169	173.639
		15 ⁵ / ₆ '	68.542	85.677	102.813	119.948	137.083	154.219	171.354	188.490	205.625
		18'	72.350	90.437	108.524	126.612	144.699	162.786	180.874	198.961	217.049
		19'	82.250	102.813	123.375	143.938	164.500	185.063	205.625	226.188	246.750
			86.819	108.524	130.229	151.934	173.639	195.344	217.049	238.753	260.458
2"		9 ¹ / ₂ '	49.611	62.014	74.417	86.819	99.222	111.625	124.028	136.431	148.833
		11'	57.444	71.806	86.167	100.528	114.889	129.250	143.611	157.972	172.333
		12'	62.667	78.333	94.000	109.667	125.333	141.000	156.667	172.333	188.000
		12 ² / ₃ '	66.148	82.685	99.222	115.759	132.296	148.833	165.370	181.907	198.444
		15 ⁵ / ₆ '	78.333	97.917	117.500	137.083	156.667	176.250	195.833	215.417	235.000
		18'	82.685	103.356	124.028	144.699	165.370	186.042	206.713	227.384	248.056
		19'	94.000	117.500	141.000	164.500	188.000	211.500	235.000	258.500	282.000
			99.222	124.028	148.833	173.639	193.444	223.250	248.056	272.861	297.667

Zárléc — Staffeln

	12'	12 ² / ₃ '	15'	15 ⁵ / ₆ '	18'	19'	21'	22'	24'
6 ¹ / ₄ × 2"	23.500	24.806	29.375	31.007	35.250	37.208	41.125	43.083	47.000
2 × 2"	31.333	33.074	39.167	41.343	47.000	49.611	54.833	57.444	62.667
2 × 3"	47.000	49.611	58.750	62.014	70.500	74.417	82.250	86.167	94.000
3 × 3"	70.500	74.417	88.125	93.021	105.750	111.625	123.375	129.250	141.000
3 × 4"	94.000	99.222	117.500	124.028	141.000	148.833	164.500	172.333	188.000
3 × 5"	117.500	124.028	146.875	155.035	176.250	186.042	205.625	215.417	235.000
4 × 4"	125.333	132.296	156.667	165.370	188.000	198.444	219.333	229.778	250.667
4 × 5"	156.667	165.370	195.833	206.713	235.000	248.056	274.167	287.222	313.333
5 × 5"	195.833	206.713	244.792	258.391	293.750	310.069	342.708	359.028	391.667
5 × 6"	235.000	248.056	293.750	310.069	352.500	372.083	411.250	430.833	470.000

Léc. (10 drbos csomókban) — Latten. (per Bund á 10 Stück)

	3 ¹ / ₆ '	4'	4 ¹ / ₄ '	5'	6'	6 ¹ / ₃ '	7'	8'	9'
3 ¹ / ₄ × 7 ¹ / ₄ "	27.131	34.271	40.697	42.839	51.406	54.262	59.974	68.542	77.109
1 × 9 ¹ / ₄ "	31.007	39.167	46.510	48.958	58.750	62.014	69.542	78.333	88.125
1 × 7 ¹ / ₄ "	36.175	45.694	54.262	57.118	68.542	72.350	79.965	91.389	102.813
1 × 2 ¹ / ₂ "	41.343	52.222	62.014	65.278	78.333	82.685	91.389	104.444	117.500
	9 ¹ / ₂ '	10'	11'	12'	12 ² / ₃ '	15'	15 ⁵ / ₆ '	18'	19'
3 ¹ / ₄ × 7 ¹ / ₄ "	81.393	85.677	94.245	102.813	108.524	123.516	135.655	154.219	162.786
1 × 9 ¹ / ₄ "	93.021	97.917	107.708	117.500	124.028	146.875	155.035	176.250	186.042
1 × 7 ¹ / ₄ "	108.524	114.236	125.660	137.083	144.699	171.354	180.874	205.625	217.049
1 × 2 ¹ / ₂ "	124.028	130.556	143.611	156.667	165.370	195.833	206.713	235.000	248.056

) 4¹/₄" × 2"

Bécsi mérethben fűrészelt faáru. — In wiener Maasso geschnittene Waaren.

95

fillér köblábonkénti **egységár** mellett **egy darabnak ára** az alant felsorolt méretekben,

t o v á b b á :

darabnak köblábtartalma az alant felsorolt méretekben :

Der Preis eines Stückes in den unten angeführten Maassen, wenn ein Kubikfuss kostet

95

Heller

ferner:

ergeben unten angeführte Zahlen den Kubikfussinhalt von

Stück

		4"	5"	6"	7"	8"	9"	10"	11"	12"	
1	4	9 ¹ / ₂ '	6.267	7.834	9.401	10.968	12.535	14.102	15.668	17.235	18.802
		11'	7.257	9.071	10.885	12.700	14.514	16.328	18.142	19.957	21.771
		12'	7.917	9.896	11.875	13.854	15.833	17.813	19.792	21.771	23.750
		12 ² / ₃ '	8.356	10.446	12.535	14.624	16.713	18.802	20.891	22.980	25.069
		15'	9.896	12.370	14.844	17.318	19.792	22.266	24.740	27.214	29.688
		15 ⁵ / ₆ '	10.446	13.057	15.668	18.280	20.891	23.503	26.114	28.725	31.337
		18'	11.875	14.844	17.813	20.781	23.750	26.719	29.688	32.656	35.625
		19'	12.535	15.668	18.802	21.936	25.069	28.203	31.337	34.470	37.604
1	3	9 ¹ / ₂ '	9.356	10.446	12.535	14.624	16.713	18.802	20.891	22.980	25.069
		11'	9.676	12.096	14.514	16.933	19.352	21.771	24.190	26.609	29.028
		12'	10.556	13.194	15.833	18.472	21.111	23.750	26.389	29.028	31.667
		12 ² / ₃ '	11.142	13.927	16.713	19.498	22.284	25.069	27.855	30.640	33.426
		15'	13.194	16.493	19.792	23.090	26.389	29.688	32.986	36.285	39.583
		15 ⁵ / ₆ '	13.927	17.409	20.891	24.373	27.855	31.337	34.819	38.301	41.782
		18'	15.833	19.792	23.750	27.708	31.667	35.625	39.583	43.542	47.500
		19'	16.713	20.891	25.069	29.248	33.426	37.604	41.782	45.961	50.139
1	2	9 ¹ / ₂ '	12.535	15.668	18.802	21.936	25.069	28.203	31.337	34.471	37.604
		11'	14.514	18.142	21.771	25.399	29.028	32.656	36.285	39.913	43.542
		12'	15.833	19.792	23.750	27.708	31.667	35.625	39.583	43.542	47.500
		12 ² / ₃ '	16.713	20.891	25.069	29.248	33.426	37.604	41.782	45.961	50.139
		15'	19.792	24.740	29.688	34.635	39.583	44.531	49.479	54.427	59.375
		15 ⁵ / ₆ '	20.891	26.114	31.337	36.560	41.782	47.005	52.228	57.451	62.674
		18'	23.750	29.688	35.625	41.563	47.500	53.438	59.375	65.313	71.250
		19'	25.069	31.337	37.604	43.872	50.139	56.406	62.674	68.941	75.208
3	4	9 ¹ / ₂ '	18.802	23.503	28.203	32.904	37.604	42.305	47.005	51.706	56.406
		11'	21.771	27.214	32.656	38.099	43.542	48.984	54.427	59.870	65.313
		12'	23.750	29.688	35.625	41.563	47.500	53.438	59.375	65.313	71.250
		12 ² / ₃ '	25.069	31.337	37.604	43.872	50.139	56.406	62.674	68.941	75.208
		15'	29.688	37.109	44.531	51.953	59.375	66.797	74.219	81.641	89.063
		15 ⁵ / ₆ '	31.337	39.171	47.005	54.839	62.674	70.508	78.342	86.176	94.010
		18'	35.625	44.531	53.438	62.344	71.250	80.156	89.063	97.969	106.875
		19'	37.604	47.005	56.406	65.807	75.208	84.609	94.010	103.411	112.813
1	1	9 ¹ / ₂ '	25.069	31.337	37.604	43.872	50.139	56.406	62.674	68.941	75.208
		11'	29.028	36.285	43.542	50.799	58.056	65.313	72.569	79.826	87.083
		12'	31.667	39.583	47.500	55.417	63.333	71.250	79.167	87.083	95.000
		12 ² / ₃ '	33.426	41.782	50.139	58.495	66.852	75.208	83.565	91.921	100.278
		15'	39.583	49.479	59.375	69.271	79.167	89.063	98.958	108.854	118.750
		15 ⁵ / ₆ '	41.782	52.228	62.674	73.119	83.565	94.010	104.456	114.902	125.347
		18'	47.500	59.375	71.250	83.125	95.000	106.875	118.750	130.625	142.500
		19'	50.139	62.674	75.208	87.743	100.278	112.813	125.347	137.882	150.417
5	4	9 ¹ / ₂ '	31.337	39.171	47.005	54.839	62.674	70.508	78.342	86.176	94.010
		11'	36.285	45.356	54.427	63.498	72.569	81.641	90.712	99.783	108.854
		12'	39.583	49.479	59.375	69.271	79.167	89.063	98.958	108.854	118.750
		12 ² / ₃ '	41.782	52.228	62.674	73.119	83.565	94.010	104.456	114.902	125.347
		15'	49.479	61.849	74.219	86.589	98.958	111.328	123.698	136.068	148.438
		15 ⁵ / ₆ '	52.228	65.285	78.342	91.399	104.456	117.513	130.570	143.627	156.684
		18'	59.375	74.219	89.063	103.906	118.750	133.594	148.438	163.281	178.125
		19'	62.674	78.342	94.010	109.679	125.347	141.016	156.684	172.352	188.021

Bécsi méretben fűrészelt faáru. — In wiener Maasse geschnittene Waaren.

95

fillér köblábonkénti egységár mellett egy darabnak ára az alant felsorolt méretekben,

t o v á b b á:

darabnak köblábtartalma az alant felsorolt méretekben:

Der Preis eines Stückes in den unten angeführten Maassen, wenn ein Kubikfuss kostet

f e r n e r:

ergeben unten angeführte Zahlen den Kubikfussinhalt von

95

Heller

Stück

		4"	5"	6"	7"	8"	9"	10"	11"	12"	
6	4	9 ¹ / ₂ '	37.604	47.006	56.406	65.807	75.208	84.609	94.010	103.411	112.813
		11'	43.542	54.427	65.313	76.198	87.083	97.969	108.854	119.740	130.625
		12'	47.500	59.375	71.250	83.125	95.000	106.875	118.750	130.625	142.500
		12 ² / ₃ '	50.139	62.674	75.208	87.743	100.278	112.813	125.347	137.882	150.417
		15'	59.375	74.219	89.063	103.906	118.750	133.594	148.438	163.281	178.125
		15 ⁵ / ₆ '	62.674	78.342	94.010	109.679	125.347	141.016	156.684	172.352	188.021
		18'	71.250	89.063	106.875	124.688	142.500	160.313	178.125	195.938	213.750
19'	75.208	94.010	112.813	131.615	150.417	169.219	188.021	206.823	225.625		
7	4	9 ¹ / ₂ '	43.872	54.839	65.807	76.775	87.743	98.711	109.679	120.647	131.615
		11'	50.799	63.498	76.198	88.898	101.597	114.297	126.997	139.696	152.396
		12'	55.417	69.271	83.125	96.979	110.833	124.688	138.542	152.396	166.250
		12 ² / ₃ '	58.495	73.119	87.743	102.367	116.991	131.615	146.238	160.862	175.486
		15'	69.271	86.589	103.906	121.224	138.542	155.859	173.177	190.495	207.813
		15 ⁵ / ₆ '	73.119	91.399	109.679	127.959	146.238	164.518	182.798	201.078	219.358
		18'	83.125	103.906	124.688	145.469	166.250	187.031	207.813	228.594	249.375
19'	87.743	109.679	131.615	153.550	175.486	197.422	219.358	241.293	263.229		
2"		9 ¹ / ₂ '	50.139	62.674	75.208	87.743	100.278	112.813	125.347	137.882	150.417
		11'	58.056	72.569	87.083	101.597	116.111	130.625	145.139	159.653	174.167
		12'	63.333	79.167	95.000	110.833	126.667	142.500	158.333	174.167	190.000
		12 ² / ₃ '	66.852	83.565	100.278	116.991	133.704	150.417	167.130	183.843	200.556
		15'	79.167	98.958	118.750	138.542	158.333	178.125	197.917	217.708	237.500
		15 ⁵ / ₆ '	83.565	104.456	125.347	146.238	167.130	188.021	208.912	229.803	250.694
		18'	95.000	118.750	142.500	166.250	190.000	213.750	237.500	261.250	285.000
19'	100.278	125.347	150.417	175.486	200.556	225.625	250.694	275.764	300.833		

Zárléc — Staffeln

	12'	12 ² / ₃ '	15'	15 ⁵ / ₆ '	18'	19'	21'	22'	24'
6 ¹ / ₄ × 2"	23.750	25.069	29.688	31.337	35.625	37.604	41.563	43.542	47.500
2 × 2"	31.667	33.426	39.583	41.782	47.500	50.139	55.417	58.056	63.333
2 × 3"	47.500	50.139	59.375	62.674	71.250	75.208	83.125	87.083	95.000
3 × 3"	71.250	75.208	89.063	94.010	106.875	112.813	124.688	130.625	142.500
3 × 4"	95.000	100.278	118.750	125.347	142.500	150.417	166.250	174.167	190.000
3 × 5"	118.750	125.347	148.438	156.684	178.125	188.021	207.813	217.708	237.500
4 × 4"	126.667	133.704	158.333	167.130	190.000	200.556	221.667	232.222	253.333
4 × 5"	158.333	167.130	197.917	208.912	237.500	250.694	277.083	290.278	316.667
5 × 5"	197.917	208.912	247.396	261.140	296.875	313.368	346.354	362.847	395.833
5 × 6"	237.500	250.694	296.875	313.368	356.250	376.042	415.625	435.417	475.000

Léc. (10 drbos csomókban) — Latten. (per Bund á 10 Stück)

	3 ¹ / ₆ '	4'	4 ³ / ₄ '	5'	6'	6 ¹ / ₂ '	7'	8'	9'
3 ¹ / ₄ × 7 ¹ / ₄ "	27.420	34.635	41.130	43.294	51.953	54.839	60.612	69.271	77.930
1 × 6 ¹ / ₄ "	31.337	39.583	47.005	49.479	59.375	62.674	69.271	79.167	89.063
1 × 7 ¹ / ₄ "	36.560	46.181	54.839	57.726	69.271	73.119	80.816	92.361	103.906
1 × 2"	41.782	52.778	62.674	65.972	79.167	83.565	92.361	105.556	118.750
3 ¹ / ₄ × 7 ¹ / ₄ "	82.259	86.589	95.247	103.906	109.679	129.883	137.099	155.859	164.518
1 × 6 ¹ / ₄ "	94.010	98.958	108.854	118.750	125.347	148.438	156.684	178.125	188.021
1 × 7 ¹ / ₄ "	109.679	115.451	126.997	138.542	146.238	173.177	182.798	207.813	219.358
1 × 2"	125.347	131.944	145.139	158.333	167.130	197.917	208.912	237.500	250.694

*) — 3¹/₄' × 2"

Bécsi mérethben fűrészelt faáru. — In wiener Maasse geschnittene Waaren.

96

fillér köblábönkénti egységár mellett egy darabnak ára az alant felsorolt méretekben,

t o v á b b á :

darabnak köblábtartalma az alant felsorolt méretekben :

Der Preis eines Stückes in den unten angeführten Maassen, wenn ein Kubikfuss kostet 96 Heller

ferner :

ergeben unten angeführte Zahlen den Kubikfussinhalt von 96 Stück

		4"	5"	6"	7"	8"	9"	10"	11"	12"
1	9 ¹ / ₂ '	6.333	7.917	9.500	11.083	12.667	14.250	15.833	17.417	19.000
	11'	7.333	9.167	11.000	12.833	14.667	16.500	18.333	20.167	22.000
	12'	8.000	10.000	12.000	14.000	16.000	18.000	20.000	22.000	24.000
	12 ² / ₃ '	8.444	10.556	12.667	14.778	16.889	19.000	21.111	23.222	25.333
	15'	10.000	12.500	15.000	17.500	20.000	22.500	25.000	27.500	30.000
	15 ⁵ / ₆ '	10.556	13.194	15.833	18.472	21.111	23.750	26.389	29.028	31.667
	18'	12.000	15.000	18.000	21.000	24.000	27.000	30.000	33.000	36.000
19'	12.667	15.833	19.000	22.167	25.333	28.500	31.667	34.833	38.000	
1	9 ¹ / ₂ '	8.444	10.556	12.667	14.778	16.889	19.000	21.111	23.222	25.333
	11'	9.778	12.222	14.667	17.111	19.556	22.000	24.444	26.889	29.333
	12'	10.667	13.333	16.000	18.667	21.333	24.000	26.667	29.333	32.000
	12 ² / ₃ '	11.259	14.074	16.889	19.704	22.519	25.333	28.148	30.963	33.778
	15'	13.333	16.667	20.000	23.333	26.667	30.000	33.333	36.667	40.000
	15 ⁵ / ₆ '	14.074	17.593	21.111	24.630	28.148	31.667	35.185	38.704	42.222
	18'	16.000	20.000	24.000	28.000	32.000	36.000	40.000	44.000	48.000
19'	16.889	21.111	25.333	29.556	33.778	38.000	42.222	46.444	50.667	
1	9 ¹ / ₂ '	12.667	15.833	19.000	22.167	25.333	28.500	31.667	34.833	38.000
	11'	14.667	18.333	22.000	25.667	29.333	33.000	36.667	40.333	44.000
	12'	16.000	20.000	24.000	28.000	32.000	36.000	40.000	44.000	48.000
	12 ² / ₃ '	16.889	21.111	25.333	29.556	33.778	38.000	42.222	46.444	50.667
	15'	20.000	25.000	30.000	35.000	40.000	45.000	50.000	55.000	60.000
	15 ⁵ / ₆ '	21.111	26.389	31.667	36.944	42.222	47.500	52.778	58.056	63.333
	18'	24.000	30.000	36.000	42.000	48.000	54.000	60.000	66.000	72.000
19'	25.333	31.667	38.000	44.333	50.667	57.000	63.333	69.667	76.000	
3	9 ¹ / ₂ '	19.000	23.750	28.500	33.250	38.000	42.750	47.500	52.250	57.000
	11'	22.000	27.500	33.000	38.500	44.000	49.500	55.000	60.500	66.000
	12'	24.000	30.000	36.000	42.000	48.000	54.000	60.000	66.000	72.000
	12 ² / ₃ '	25.333	31.667	38.000	44.333	50.667	57.000	63.333	69.667	76.000
	15'	30.000	37.500	45.000	52.500	60.000	67.500	75.000	82.500	90.000
	15 ⁵ / ₆ '	31.667	39.583	47.500	55.417	63.333	71.250	79.167	87.083	95.000
	18'	36.000	45.000	54.000	63.000	72.000	81.000	90.000	99.000	108.000
19'	38.000	47.500	57.000	66.500	76.000	85.500	95.000	104.500	114.000	
1	9 ¹ / ₂ '	25.333	31.667	38.000	44.333	50.667	57.000	63.333	69.667	76.000
	11'	29.333	36.667	44.000	51.333	58.667	66.000	73.333	80.667	88.000
	12'	32.000	40.000	48.000	56.000	64.000	72.000	80.000	88.000	96.000
	12 ² / ₃ '	33.778	42.222	50.667	59.111	67.556	76.000	84.444	92.889	101.333
	15'	40.000	50.000	60.000	70.000	80.000	90.000	100.000	110.000	120.000
	15 ⁵ / ₆ '	42.222	52.778	63.333	73.889	84.444	95.000	105.556	116.111	126.667
	18'	48.000	60.000	72.000	84.000	96.000	108.000	120.000	132.000	144.000
19'	50.667	63.333	76.000	88.667	101.333	114.000	126.667	139.333	152.000	
5	9 ¹ / ₂ '	31.667	39.583	47.500	55.417	63.333	71.250	79.167	87.083	95.000
	11'	36.667	45.833	55.000	64.167	73.333	82.500	91.667	100.833	110.000
	12'	40.000	50.000	60.000	70.000	80.000	90.000	100.000	110.000	120.000
	12 ² / ₃ '	42.222	52.778	63.333	73.889	84.444	95.000	105.556	116.111	126.667
	15'	50.000	62.500	75.000	87.500	100.000	112.500	125.000	137.500	150.000
	15 ⁵ / ₆ '	52.778	65.972	79.167	92.361	105.556	118.750	131.944	145.139	158.333
	18'	60.000	75.000	90.000	105.000	120.000	135.000	150.000	165.000	180.000
19'	63.333	79.167	95.000	110.833	126.667	142.500	158.333	174.167	190.000	

Bécsi méretben fűrészelt faáru. — In wiener Maasse geschnittene Waaren.

96

fillér köblábonkénti **egységár** mellett **egy darabnak ára** az alant felsorolt méretekből,

t o v á b b á :

darabnak köblábtartalma az alant felsorolt méretekből :

Der Preis eines Stückes in den unten angeführten Maassen, wenn ein Kubikfuss kostet **96 Heller**

ferner:

erleben unten angeführte Zahlen den Kubikfussinhalt von **96 Stück**

		4''	5''	6''	7''	8''	9''	10''	11''	12''	
6	4	9 ¹ / ₂ '	38.000	47.500	57.000	66.500	76.000	85.500	95.000	104.500	114.000
		11'	44.000	55.000	66.000	77.000	88.000	99.000	110.000	121.000	132.000
		12'	48.000	60.000	72.000	84.000	96.000	108.000	120.000	132.000	144.000
		12 ² / ₃ '	50.667	63.333	76.000	88.667	101.333	114.000	126.667	139.333	152.000
		15'	60.000	75.000	90.000	105.000	120.000	135.000	150.000	165.000	180.000
		15 ⁵ / ₆ '	63.333	79.167	95.000	110.833	126.667	142.500	158.333	174.167	190.000
		18'	72.000	90.000	108.000	126.000	144.000	162.000	180.000	198.000	216.000
19'	76.000	95.000	114.000	133.000	152.000	171.000	190.000	209.000	228.000		
7	4	9 ¹ / ₂ '	44.333	55.417	66.500	77.583	88.667	99.750	110.833	121.917	133.000
		11'	51.333	64.167	77.000	89.833	102.667	115.500	128.333	141.167	154.000
		12'	56.000	70.000	84.000	98.000	112.000	126.000	140.000	154.000	168.000
		12 ² / ₃ '	59.111	73.889	88.667	103.444	118.222	133.000	147.778	162.556	177.333
		15'	70.000	87.500	105.000	122.500	140.000	157.500	175.000	192.500	210.000
		15 ⁵ / ₆ '	73.889	92.361	110.833	129.306	147.778	166.250	184.722	203.194	221.667
		18'	84.000	105.000	126.000	147.000	168.000	189.000	210.000	231.000	252.000
19'	88.667	110.833	133.000	155.167	177.333	199.500	221.667	243.833	266.000		
2''		9 ¹ / ₂ '	50.667	63.333	76.000	88.667	101.333	114.000	126.667	139.333	152.000
		11'	58.667	73.333	88.000	102.667	117.333	132.000	146.667	161.333	176.000
		12'	64.000	80.000	96.000	112.000	128.000	144.000	160.000	176.000	192.000
		12 ² / ₃ '	67.556	84.444	101.333	118.222	135.111	152.000	168.889	185.778	202.667
		15'	80.000	100.000	120.000	140.000	160.000	180.000	200.000	220.000	240.000
		15 ⁵ / ₆ '	84.444	105.556	126.667	147.778	168.889	190.000	211.111	232.222	253.333
		18'	96.000	120.000	144.000	168.000	192.000	216.000	240.000	264.000	288.000
19'	101.333	126.667	152.000	177.333	202.667	228.000	253.333	278.667	304.000		

Zárlecz — Staffeln

	12'	12 ² / ₃ '	15'	15 ⁵ / ₆ '	18'	19'	21'	22'	24'
2 ¹ / ₄ × 2''	24.000	25.333	30.000	31.667	36.000	38.000	42.000	44.000	48.000
2 × 2''	32.000	33.778	40.000	42.222	48.000	50.667	56.000	58.667	64.000
2 × 3''	48.000	50.667	60.000	63.333	72.000	76.000	84.000	88.000	96.000
3 × 3''	72.000	76.000	90.000	95.000	108.000	114.000	126.000	132.000	144.000
3 × 4''	96.000	101.333	120.000	126.667	144.000	152.000	168.000	176.000	192.000
3 × 5''	120.000	126.667	150.000	158.333	180.000	190.000	210.000	220.000	240.000
4 × 4''	128.000	135.111	160.000	168.889	192.000	202.667	224.000	234.667	256.000
4 × 5''	160.000	168.889	200.000	211.111	240.000	253.333	280.000	293.333	320.000
5 × 5''	200.000	211.111	250.000	263.889	300.000	316.667	350.000	366.667	400.000
5 × 6''	240.000	253.333	300.000	316.667	360.000	380.000	420.000	440.000	480.000

Lécz. (10 drbos csomókban) — Latten. (per Bund á 10 Stück)

	3 ¹ / ₄ '	4'	4 ³ / ₄ '	5'	6'	6 ¹ / ₂ '	7'	8'	9'
3 ¹ / ₄ × 7 ¹ / ₄ ''	27.708	35.000	41.563	43.750	52.500	55.417	61.250	70.000	78.750
1 × 9 ¹ / ₄ ''	31.667	40.000	47.500	50.000	60.000	63.333	70.000	80.000	90.000
1 × 7 ¹ / ₄ ''	36.944	46.667	55.417	58.333	70.000	73.889	81.667	93.333	105.000
1 × 2 ¹ / ₂ ''	42.222	53.333	63.333	66.667	80.000	84.444	93.333	106.667	120.000
	9 ¹ / ₂ '	10'	11'	12'	12 ² / ₃ '	15'	15 ⁵ / ₆ '	18'	19'
3 ¹ / ₄ × 7 ¹ / ₄ ''	83.125	87.500	96.250	105.000	110.833	131.250	138.542	157.500	166.250
1 × 9 ¹ / ₄ ''	95.000	100.000	110.000	120.000	126.667	150.000	158.333	180.000	190.000
1 × 7 ¹ / ₄ ''	110.833	116.667	128.333	140.000	147.778	175.000	184.722	210.000	221.667
1 × 2 ¹ / ₂ ''	126.667	133.333	146.667	160.000	168.889	200.000	211.111	240.000	253.333

*) — 3¹/₄'' × 2''

Bécsi mérethben fűrészelt faáru. — In wiener Maasse geschnittene Waaren.

97 fillér köblábonkénti egységár mellett egy darabnak ára az alatt felsorolt méretekben,

t o v á b b á :

darabnak köblábtartalma az alatt felsorolt méretekben :

Der Preis eines Stückes in den unten angeführten Maassen, wenn ein Kubikfuss kostet 97 Heller

ferner :

ergeben unten angeführte Zahlen den Kubikfussinhalt von 97 Stück

		4"	5"	6"	7"	8"	9"	10"	11"	12"	
1	4	9 ¹ / ₂ '	6.399	7.999	9.599	11.199	12.799	14.398	15.998	17.598	19.198
		11'	7.410	9.262	11.115	12.967	14.819	16.672	18.524	20.377	22.229
		12'	8.083	10.104	12.126	14.146	16.167	18.188	20.208	22.229	24.250
		12 ² / ₃ '	8.532	10.666	12.799	14.932	17.065	19.198	21.331	23.464	25.597
		15'	10.104	12.630	15.156	17.682	20.208	22.734	25.260	27.786	30.313
		15 ⁵ / ₆ '	10.666	13.332	15.998	18.665	21.331	23.997	26.664	29.330	31.997
		18'	12.125	15.156	18.188	21.219	24.250	27.281	30.313	33.344	36.375
19'	12.799	15.998	19.198	22.398	25.597	28.797	31.997	35.196	38.396		
1	3	9 ¹ / ₂ '	8.532	10.666	12.799	14.932	17.065	19.198	21.331	23.464	25.597
		11'	9.890	12.350	14.819	17.289	19.759	22.229	24.699	27.169	29.639
		12'	10.778	13.472	16.167	18.861	21.556	24.250	26.944	29.639	32.333
		12 ² / ₃ '	11.377	14.221	17.065	19.909	22.753	25.597	28.441	31.286	34.130
		15'	13.472	16.940	20.208	23.576	26.944	30.313	33.681	37.049	40.417
		15 ⁵ / ₆ '	14.221	17.776	21.331	24.886	28.441	31.997	35.552	39.107	42.662
		18'	16.167	20.208	24.250	28.292	32.333	36.375	40.417	44.458	48.500
19'	17.065	21.331	25.597	29.863	34.130	38.396	42.662	46.928	51.194		
1	2	9 ¹ / ₂ '	12.799	15.998	19.198	22.398	25.597	28.797	31.997	35.196	38.396
		11'	14.819	18.524	22.229	25.934	29.639	33.344	37.049	40.753	44.458
		12'	16.167	20.208	24.250	28.292	32.333	36.375	40.417	44.458	48.500
		12 ² / ₃ '	17.065	21.331	25.597	29.863	34.130	38.396	42.662	46.928	51.194
		15'	20.208	25.260	30.313	35.365	40.417	45.469	50.521	55.573	60.625
		15 ⁵ / ₆ '	21.331	26.664	31.997	37.329	42.662	47.995	53.328	58.660	63.993
		18'	24.250	30.313	36.375	42.438	48.500	54.563	60.625	66.688	72.750
19'	25.597	31.997	38.396	44.795	51.194	57.594	63.993	70.392	76.792		
3	4	9 ¹ / ₂ '	19.198	23.997	28.797	33.596	38.396	43.195	47.995	52.794	57.594
		11'	22.229	27.786	33.344	38.901	44.458	50.016	55.573	61.130	66.688
		12'	24.250	30.313	36.375	42.438	48.500	54.563	60.625	66.688	72.750
		12 ² / ₃ '	25.597	31.997	38.396	44.795	51.194	57.594	63.993	70.392	76.792
		15'	30.313	37.891	45.469	53.047	60.625	68.203	75.781	83.359	90.938
		15 ⁵ / ₆ '	31.997	39.996	47.995	55.994	63.993	71.992	79.991	87.990	95.990
		18'	36.375	45.469	54.563	63.656	72.750	81.844	90.938	100.031	109.125
19'	38.396	47.995	57.594	67.193	76.792	86.391	95.990	105.588	115.188		
1	1	9 ¹ / ₂ '	25.597	31.997	38.396	44.795	51.194	57.594	63.993	70.392	76.792
		11'	29.639	37.049	44.458	51.868	59.278	66.688	74.097	81.507	88.917
		12'	32.333	40.417	48.500	56.583	64.667	72.750	80.833	88.917	97.000
		12 ² / ₃ '	34.130	42.662	51.194	59.727	68.259	76.792	85.324	93.857	102.389
		15'	40.417	50.521	60.625	70.729	80.833	90.938	101.042	111.146	121.250
		15 ⁵ / ₆ '	42.662	53.328	63.993	74.659	85.324	95.990	106.655	117.321	127.986
		18'	48.500	60.625	72.750	84.875	97.000	109.125	121.250	133.375	145.500
19'	51.194	63.993	76.792	89.590	102.389	115.188	127.986	140.785	153.583		
5	4	9 ¹ / ₂ '	31.997	39.996	47.995	55.994	63.993	71.992	79.991	87.990	95.990
		11'	37.049	46.311	55.573	64.835	74.097	83.359	92.622	101.884	111.146
		12'	40.417	50.521	60.625	70.729	80.833	90.938	101.042	111.146	121.250
		12 ² / ₃ '	42.662	53.328	63.993	74.659	85.324	95.990	106.655	117.321	127.986
		15'	50.521	63.161	75.781	88.411	101.042	113.672	126.302	138.932	151.563
		15 ⁵ / ₆ '	53.328	66.659	79.991	93.323	106.655	119.987	133.319	146.651	159.983
		18'	60.625	75.781	90.938	106.094	121.250	136.406	151.563	166.719	181.875
19'	63.993	79.991	95.990	111.988	127.986	143.984	159.983	175.981	191.979		

Bécsi méretben fűrészelt faár. — In wiener Maasse geschnittene Waaren.

97 fillér köblábonkénti egységár mellett egy darabnak ára az alant felsorolt méreteken,
továbbá:
darabnak köblábtartalma az alant felsorolt méreteken:

Der Preis eines Stückes in den unten angeführten Maassen, wenn ein Kubikfuss kostet 97 Heller
ferner:
ergeben unten angeführte Zahlen den Kubikfussinhalt von 97 Stück

		4"	5"	6"	7"	8"	9"	10"	11"	12"	
6	4	9 ¹ / ₂ '	38.396	47.995	57.594	67.193	76.792	86.391	95.990	105.588	115.188
		11'	44.458	55.573	66.688	77.802	88.917	100.031	111.146	122.260	133.375
		12'	48.500	60.625	72.750	84.875	97.000	109.125	121.250	133.375	145.500
		12 ² / ₃ '	51.194	63.993	76.792	89.590	102.389	115.188	127.986	140.785	153.583
		15 ⁵ / ₆ '	60.625	75.781	90.938	106.094	121.250	136.406	151.563	166.719	181.875
		18'	72.750	90.938	109.125	127.313	145.500	163.688	181.875	200.063	218.250
	19'	76.792	95.990	115.188	134.385	153.583	172.781	191.979	211.177	230.375	
7	4	9 ¹ / ₂ '	44.795	55.994	67.193	78.392	89.590	100.789	111.988	123.187	134.385
		11'	51.868	64.835	77.802	90.769	103.736	116.703	129.670	142.637	155.604
		12'	56.583	70.729	84.875	99.021	113.167	127.313	141.458	155.604	169.750
		12 ² / ₃ '	59.727	74.659	89.590	104.522	119.454	134.385	149.317	164.249	179.181
		15'	70.729	88.411	106.094	123.776	141.458	159.141	176.823	194.505	212.188
		15 ⁵ / ₆ '	74.659	93.323	111.988	130.653	149.317	167.982	186.646	205.311	223.976
	18'	84.875	106.094	127.313	148.531	169.750	190.969	212.188	233.406	254.625	
	19'	89.590	111.988	134.385	156.783	179.181	201.578	223.976	246.373	268.771	
2	2	9 ¹ / ₂ '	51.194	63.993	76.792	89.590	102.389	115.188	127.986	140.785	153.583
		11'	59.278	74.097	88.917	103.736	118.556	133.375	148.194	163.014	177.833
		12'	64.667	80.833	97.000	113.167	129.333	145.500	161.667	177.833	194.000
		12 ² / ₃ '	68.259	85.324	102.389	119.454	136.518	153.583	170.648	187.713	204.778
		15'	80.833	101.042	121.250	141.458	161.667	181.875	202.083	222.292	242.500
		15 ⁵ / ₆ '	85.324	106.655	127.986	149.317	170.648	191.979	213.310	234.641	255.972
	18'	97.000	121.250	145.500	169.750	194.000	218.250	242.500	266.750	291.000	
	19'	102.389	127.986	153.583	179.181	204.778	230.375	255.972	281.569	307.167	

Zárléc — Staffeln

	12'	12 ² / ₃ '	15'	15 ⁵ / ₆ '	18'	19'	21'	22'	24'
3/4 x 2"	24.250	25.597	30.313	31.997	36.375	38.396	42.438	44.458	48.500
2 x 2"	32.333	34.130	40.417	42.662	48.500	51.194	56.583	59.278	64.667
2 x 3"	48.500	51.194	60.625	63.993	72.750	76.792	84.875	88.917	97.000
3 x 3"	72.750	79.792	90.938	95.990	109.125	115.188	127.313	133.375	145.500
3 x 4"	97.000	102.389	121.250	127.986	145.500	153.583	169.750	177.833	194.000
3 x 5"	121.250	127.986	151.563	159.983	181.875	191.979	212.188	222.292	242.500
4 x 4"	129.333	136.518	161.667	170.648	194.000	204.778	226.333	237.111	258.667
4 x 5"	161.667	170.648	202.083	213.310	242.500	255.972	282.917	296.389	323.333
5 x 5"	202.083	213.310	252.604	266.638	303.125	319.965	353.646	370.486	404.167
5 x 6"	242.500	255.972	303.125	319.965	363.750	383.958	424.375	444.583	485.000

Léc. (10 drbos csomókban) — Latten. (per Bund á 10 Stück)

	3 ¹ / ₆ '	4'	4 ³ / ₄ '	5'	6'	6 ¹ / ₃ '	7'	8'	9'
3/4 x 3/4"	27.997	36.365	41.995	44.206	53.047	55.994	61.888	70.729	79.570
1 x 3/4"	31.997	40.417	47.995	50.521	60.625	63.993	70.729	80.833	90.938
1 x 7/8"	37.329	47.153	55.994	58.941	70.729	74.659	82.517	94.306	106.094
1 x 2"	42.662	53.889	63.993	67.361	80.833	86.324	94.306	107.778	121.250
	9 ¹ / ₂ '	10'	11'	12'	12 ² / ₃ '	15'	15 ⁵ / ₆ '	18'	19'
3/4 x 7/8"	83.991	88.411	97.253	106.094	111.988	132.617	139.985	159.141	167.982
1 x 3/4"	95.990	101.042	111.146	121.250	127.986	151.563	159.983	181.875	191.979
1 x 7/8"	111.988	117.882	129.670	141.458	149.317	176.823	186.646	212.188	223.976
1 x 2"	127.986	134.722	143.194	161.667	170.648	202.083	213.310	242.500	255.972

*) = 1/4" x 2"

Bécsi méretben fűrészelt faár. — In wiener Maasse geschnittene Waaren.

98

fillér köblábonkénti **egységár** mellett **egy darabnak ára** az alant felsorolt méretekbén,

t o v á b b á :
darabnak köblábtartalma az alant felsorolt méretekbén :

Der Preis eines Stückes in den unten angeführten Maassen, wenn ein Kubikfuss kostet

98

Heller

ferner:

ergeben unten angeführte Zahlen den Kubikfussinhalt von

Stück

		4"	5"	6"	7"	8"	9"	10"	11"	12"	
1	4	9 ¹ / ₂ '	6.465	8.082	9.698	11.314	12.931	14.547	16.163	17.780	19.396
		11'	7.486	9.358	11.229	13.101	14.972	16.844	18.715	20.587	22.458
		12'	8.167	10.208	12.250	14.292	16.333	18.375	20.417	22.458	24.500
		12 ² / ₃ '	8.620	10.775	12.931	15.086	17.241	19.396	21.551	23.706	25.861
		15 ⁵ / ₆ '	10.208	12.760	15.313	17.865	20.417	22.969	25.521	28.073	30.625
		18'	10.775	13.469	16.163	18.857	21.551	24.245	26.939	29.633	32.326
		12.250	15.313	18.375	21.438	24.500	27.563	30.625	33.688	36.750	
		12.931	16.163	19.396	22.628	25.861	29.094	32.326	35.569	38.792	
1	3	9 ¹ / ₂ '	8.620	10.775	12.931	15.086	17.241	19.396	21.551	23.706	25.861
		11'	9.982	12.477	14.972	17.468	19.963	22.458	24.954	27.449	29.944
		12'	10.889	13.611	16.333	19.056	21.778	24.500	27.222	29.944	32.667
		12 ² / ₃ '	11.494	14.367	17.241	20.114	22.988	25.861	28.735	31.608	34.481
		15 ⁵ / ₆ '	13.611	17.014	20.417	23.819	27.222	30.625	34.028	37.431	40.833
		18'	14.367	17.969	21.551	25.143	28.735	32.326	35.918	39.510	43.102
		16.333	20.417	24.500	28.583	32.667	36.750	40.833	44.917	49.000	
		17.241	21.551	25.861	30.171	34.481	38.792	43.102	47.412	51.722	
1	2	9 ¹ / ₂ '	12.931	16.163	19.396	22.628	25.861	29.094	32.326	35.569	38.792
		11'	14.972	18.715	22.458	26.201	29.944	33.688	37.431	41.174	44.917
		12'	16.333	20.417	24.500	28.583	32.667	36.750	40.833	44.917	49.000
		12 ² / ₃ '	17.241	21.551	25.861	30.171	34.481	38.792	43.102	47.412	51.722
		15 ⁵ / ₆ '	20.417	25.521	30.625	35.729	40.833	45.938	51.042	56.146	61.250
		18'	21.551	26.939	32.326	37.714	43.102	48.490	53.877	59.265	64.653
		24.500	30.625	36.750	42.875	49.000	55.125	61.250	67.375	73.500	
		25.861	32.326	38.792	45.257	51.722	58.188	64.653	71.118	77.583	
3	4	9 ¹ / ₂ '	19.396	24.245	29.094	33.943	38.792	43.641	48.490	53.339	58.188
		11'	22.458	28.073	33.688	39.302	44.917	50.531	56.146	61.760	67.375
		12'	24.500	30.625	36.750	42.875	49.000	55.125	61.250	67.375	73.500
		12 ² / ₃ '	25.861	32.326	38.792	45.257	51.722	58.188	64.653	71.118	77.583
		15 ⁵ / ₆ '	30.625	38.281	45.938	53.594	61.250	68.906	76.653	84.219	91.875
		18'	32.326	40.408	48.490	56.571	64.653	72.734	80.816	88.898	96.979
		36.750	45.938	55.125	64.313	73.500	82.688	91.875	101.063	110.250	
		38.792	48.490	58.188	67.885	77.583	87.281	96.979	106.677	116.375	
1	1	9 ¹ / ₂ '	25.861	32.326	38.792	45.257	51.722	58.188	64.653	71.118	77.583
		11'	29.944	37.431	44.917	52.403	59.889	67.375	74.861	82.347	89.833
		12'	32.667	40.833	49.000	57.167	65.333	73.500	81.667	89.833	98.000
		12 ² / ₃ '	34.481	43.102	51.722	60.343	68.963	77.583	86.204	94.824	103.444
		15 ⁵ / ₆ '	40.833	51.042	61.250	71.458	81.667	91.875	102.083	112.292	122.500
		18'	43.102	53.877	64.653	75.428	86.204	96.978	107.755	118.530	129.306
		49.000	61.250	73.500	85.750	98.000	110.250	122.500	134.750	147.000	
		51.722	64.653	77.583	90.514	103.444	116.375	129.306	142.236	155.167	
5	4	9 ¹ / ₂ '	32.326	40.408	48.490	56.571	64.653	72.734	80.816	88.898	96.979
		11'	37.431	46.788	56.146	65.503	74.861	84.219	93.576	102.934	112.292
		12'	40.833	51.042	61.250	71.458	81.667	91.875	102.083	112.292	122.500
		12 ² / ₃ '	43.102	53.877	64.653	75.428	86.204	96.979	107.755	118.530	129.306
		15 ⁵ / ₆ '	51.042	63.802	76.563	89.323	102.083	114.844	127.604	140.365	153.125
		18'	53.877	67.347	80.816	94.285	107.755	121.224	134.693	148.163	161.632
		61.250	76.563	91.875	107.188	122.500	137.813	153.125	168.438	183.750	
		64.653	80.816	96.979	113.142	129.306	145.469	161.632	177.795	193.958	

Bécsi méretheben fűrészelt faáru. — In wioner Maasse geschnittene Waaren.

98

fillér köblábonkénti **egységár** mellett **egy darabnak ára** az alant felsorolt méretekben,

t o v á b b á :

darabnak köblábtartalma az alant felsorolt méretekben :

Der Preis eines Stückes in den unten angeführten Maassen, wenn ein Kubikfuss kostet

98

Heller

ferner:

ergeben unten angeführte Zahlen den Kubikfussinhalt von

Stück

		4"	5"	6"	7"	8"	9"	10"	11"	12"	
6	4	9 ¹ / ₂ "	38.792	48.490	58.188	67.885	77.583	87.281	96.979	106.677	116.375
		11"	44.917	56.146	67.375	78.604	89.833	101.062	112.292	123.521	134.750
		12"	49.000	61.250	73.500	85.750	98.000	110.250	122.500	134.750	147.000
		12 ² / ₃ "	51.722	64.653	77.583	90.514	103.444	116.375	129.306	142.236	155.167
		15"	61.250	76.563	91.875	107.188	122.500	137.812	153.125	168.437	183.750
		15 ⁵ / ₆ "	64.653	80.816	96.979	113.142	129.306	145.469	161.632	177.795	193.958
		18"	73.500	91.875	110.250	128.625	147.000	165.375	183.750	202.125	220.500
		19"	77.583	96.979	116.375	135.771	155.167	174.562	193.958	213.354	232.750
7	4	9 ¹ / ₂ "	45.257	56.571	67.885	79.200	90.514	101.828	113.142	124.457	135.771
		11"	52.403	65.504	78.604	91.705	104.806	117.906	131.007	144.108	157.208
		12"	57.167	71.458	85.750	100.042	114.333	128.625	142.917	157.208	171.500
		12 ² / ₃ "	60.343	75.428	90.514	105.600	120.685	135.771	150.857	165.942	181.028
		15"	71.458	89.323	107.188	125.052	142.917	160.781	178.646	196.510	214.375
		15 ⁵ / ₆ "	75.428	94.285	113.142	132.000	150.857	169.713	188.571	207.428	226.285
		18"	85.750	107.188	128.625	150.063	171.500	192.938	214.375	235.813	257.250
		19"	90.514	113.142	135.771	158.399	181.028	203.656	226.285	248.913	271.542
2"		9 ¹ / ₂ "	51.722	64.653	77.583	90.514	103.444	116.375	129.306	142.236	155.167
		11"	59.889	74.861	89.833	104.806	119.778	134.750	149.722	164.684	179.667
		12"	65.333	81.667	98.000	114.333	130.667	147.000	163.333	179.667	196.000
		12 ² / ₃ "	68.963	86.204	103.444	120.685	137.928	155.167	172.407	189.648	206.889
		15"	81.667	102.083	122.500	142.917	163.333	183.750	204.167	224.583	245.000
		15 ⁵ / ₆ "	86.204	107.755	129.306	150.857	172.407	193.958	216.509	237.060	258.611
		18"	98.000	122.500	147.000	171.500	196.000	220.500	245.000	269.500	294.000
		19"	103.444	129.306	155.167	181.028	206.889	232.750	258.611	284.472	310.333

Zárleéz — Staffeln

	12"	12 ² / ₃ "	15"	15 ⁵ / ₆ "	18"	19"	21"	22"	24"
3/4 x 2"	24.500	25.861	30.625	32.326	36.750	38.792	42.875	44.917	49.000
2 x 2"	32.667	34.481	40.833	43.102	49.000	51.722	57.167	59.889	65.333
2 x 3"	49.000	51.722	61.250	64.653	73.500	77.583	85.750	89.833	98.000
3 x 3"	73.500	77.583	91.875	96.979	110.250	116.375	128.625	134.750	147.000
3 x 4"	98.000	103.444	122.500	129.306	147.000	155.167	171.500	179.667	196.000
3 x 5"	122.500	129.306	153.125	161.632	183.750	193.958	214.375	224.583	245.000
4 x 4"	130.667	137.928	163.333	172.407	196.000	206.889	228.667	239.556	261.333
4 x 5"	163.333	172.407	204.167	215.509	245.000	258.611	285.833	299.444	326.667
5 x 5"	204.167	215.509	255.208	269.387	306.250	323.264	357.292	374.306	408.333
5 x 6"	245.000	258.611	306.250	323.264	367.500	387.917	428.750	449.167	490.000

Lécz. (10 drbos csomókban) — Latten. (per Bund á 10 Stück)

	3 ¹ / ₆ "	4"	4 ³ / ₄ "	5"	6"	6 ¹ / ₂ "	7"	8"	9"	
7)	3/4 x 7/8"	28.286	35.729	42.428	44.661	53.694	56.571	62.526	71.458	80.391
	1 x 3/4"	32.326	40.833	48.490	51.042	61.250	64.653	71.458	81.667	91.875
	1 x 7/8"	37.714	47.639	56.571	59.549	71.458	75.428	83.368	95.278	107.188
	1 x 2"	43.102	54.444	64.653	68.056	81.667	86.204	95.278	108.889	122.500
	9 ¹ / ₂ "	10"	11"	12"	12 ² / ₃ "	15"	15 ⁵ / ₆ "	18"	19"	
7)	3/4 x 7/8"	84.857	89.323	98.255	107.188	113.142	133.984	141.428	160.781	169.714
	1 x 3/4"	96.979	102.083	112.292	122.500	129.306	153.125	161.632	183.750	193.958
	1 x 7/8"	113.142	119.097	131.007	142.917	150.857	178.646	188.571	214.375	226.285
	1 x 2"	129.306	136.111	149.722	163.333	172.407	204.167	216.509	245.000	258.611

*) -- 3/4" x 2"

Bécsi mérethben fűrészelt faáru. — In wiener Maasse geschnittene Waaren.

99

fillér köblábonkénti **egységár** mellett **egy darabnak ára** az alant felsorolt méretekben,

t o v á b b á :

darabnak köblábtartalma az alant felsorolt méretekben :

Der Preis eines Stückes in den unten angeführten Maassen, wenn ein Kubikfuss kostet **99** Heller
 ferner:
 ergeben unten angeführte Zahlen den Kubikfussinhalt von **99** Stück

		4''	5''	6''	7''	8''	9''	10''	11''	12''	
1	4	9 ¹ / ₂ '	6.531	8.164	9.797	11.430	13.063	14.695	16.328	17.961	19.594
		11'	7.563	9.453	11.344	13.234	15.126	17.016	18.906	20.797	22.688
		12'	8.250	10.313	12.376	14.438	16.500	18.563	20.625	22.688	24.750
		12 ² / ₅ '	8.708	10.885	13.063	15.240	17.417	19.594	21.771	23.948	26.125
		15'	10.313	12.891	15.469	18.047	20.625	23.203	25.781	28.359	30.938
		15 ⁵ / ₆ '	10.885	13.607	16.328	19.049	21.771	24.492	27.214	29.935	32.656
		19'	12.375	15.469	18.563	21.656	24.750	27.844	30.938	34.031	37.125
		13.063	16.328	19.594	22.859	26.125	29.391	32.656	35.922	39.188	
1	3	9 ¹ / ₂ '	8.708	10.885	13.063	15.240	17.417	19.594	21.771	23.948	26.125
		11'	10.083	12.604	15.125	17.646	20.167	22.688	25.208	27.729	30.250
		12'	11.000	13.750	16.500	19.250	22.000	24.750	27.500	30.250	33.000
		12 ² / ₅ '	11.611	14.514	17.417	20.319	23.222	26.125	29.028	31.931	34.833
		15'	13.750	17.188	20.625	24.063	27.500	30.938	34.375	37.813	41.250
		15 ⁵ / ₆ '	14.514	18.142	21.771	25.399	29.028	32.656	36.285	39.913	43.642
		19'	16.500	20.625	24.750	28.875	33.000	37.125	41.250	45.375	49.500
		17.417	21.771	26.125	30.479	34.833	39.188	43.542	47.896	52.250	
1	2	9 ¹ / ₂ '	13.063	16.328	19.594	22.859	26.125	29.391	32.656	35.922	39.188
		11'	15.125	18.906	22.688	26.469	30.250	34.031	37.813	41.594	45.375
		12'	16.500	20.625	24.750	28.875	33.000	37.125	41.250	45.375	49.500
		12 ² / ₅ '	17.417	21.771	26.125	30.479	34.833	39.188	43.542	47.896	52.250
		15'	20.625	25.781	30.938	36.094	41.250	46.406	51.563	56.719	62.031
		15 ⁵ / ₆ '	21.771	27.214	32.656	38.099	43.542	48.984	54.427	59.870	65.313
		19'	24.750	30.938	37.125	43.313	49.500	55.688	61.875	68.063	74.250
		26.125	32.656	39.188	45.719	52.250	58.781	65.313	71.844	78.375	
3	4	9 ¹ / ₂ '	19.594	24.492	29.391	34.289	39.188	44.086	48.984	53.883	58.781
		11'	22.688	28.359	34.031	39.703	45.375	51.047	56.719	62.391	68.063
		12'	24.750	30.938	37.125	43.313	49.500	55.688	61.875	68.063	74.250
		12 ² / ₅ '	26.125	32.656	39.188	45.719	52.250	58.781	65.313	71.844	78.375
		15'	30.938	38.672	46.406	54.141	61.875	69.609	77.344	85.078	92.813
		15 ⁵ / ₆ '	32.656	40.820	48.984	57.148	65.313	73.477	81.641	89.805	97.969
		19'	37.125	46.406	55.688	64.969	74.250	83.531	92.813	102.094	111.375
		39.188	48.984	58.781	68.578	78.375	88.172	97.969	107.766	117.563	
1	1	9 ¹ / ₂ '	26.125	32.656	39.188	45.719	52.250	58.781	65.313	71.844	78.375
		11'	30.250	37.813	45.375	52.938	60.500	68.063	75.625	83.188	90.750
		12'	33.000	41.250	49.500	57.750	66.000	74.250	82.500	90.750	99.000
		12 ² / ₅ '	34.833	43.542	52.250	60.958	69.667	78.375	87.083	95.792	104.500
		15'	41.250	51.563	61.875	72.188	82.500	92.813	103.125	113.438	123.750
		15 ⁵ / ₆ '	43.542	54.427	65.313	76.198	87.083	97.969	108.854	119.740	130.625
		19'	49.500	61.875	74.250	86.625	99.000	111.375	123.750	136.125	148.500
		52.250	65.313	78.375	91.438	104.500	117.563	130.625	143.688	156.750	
5	4	9 ¹ / ₂ '	32.656	40.820	48.984	57.148	65.313	73.477	81.641	89.805	97.969
		11'	37.813	47.266	56.719	66.172	75.625	85.078	94.531	103.984	113.438
		12'	41.250	51.563	61.875	72.188	82.500	92.813	103.125	113.438	123.750
		12 ² / ₅ '	43.542	54.427	65.313	76.198	87.083	97.969	108.854	119.740	130.625
		15'	51.563	64.463	77.344	90.234	103.125	116.016	128.906	141.797	154.688
		15 ⁵ / ₆ '	54.427	68.034	81.641	95.247	108.854	122.461	136.068	149.674	163.281
		19'	61.875	77.344	92.813	108.281	123.750	139.219	154.688	170.156	185.625
		65.313	81.641	97.969	114.297	130.625	146.953	163.281	179.609	195.938	

Bécsi méretben fűrészelt faáru. — In wiener Maasse geschnittene Waaren.

99

fillér köblábonkénti **egységár** mellett **egy darabnak ára** az alant felsorolt méretekben,

t o v á b b á :

darabnak köblábtartalma az alant felsorolt méretekben :

Der Preis eines Stückes in den unten angeführten Maassen, wenn ein Kubikfuss kostet **99** Heller

ferner:

ergeben unten angeführte Zahlen den Kubikfussinhalt von **99** Stück

	4"	5"	6"	7"	8"	9"	10"	11"	12"	
6	9 ¹ / ₂ '	39.188	49.984	58.781	68.578	78.375	88.172	97.969	107.766	117.563
	11'	45.375	56.719	68.063	79.408	90.752	102.094	113.438	124.781	136.125
	12'	49.500	61.875	74.250	86.625	99.000	111.375	123.750	136.125	148.500
	12 ² / ₃ '	52.250	65.313	78.375	91.438	104.500	117.563	130.625	143.688	156.750
	15'	61.875	77.344	92.813	108.281	123.750	139.219	154.688	170.156	185.625
	15 ⁵ / ₆ '	65.313	81.641	97.969	114.297	130.625	146.953	163.281	179.609	195.938
	18'	74.250	92.813	111.375	129.938	148.500	167.063	185.625	204.188	222.750
19'	78.375	97.969	117.563	137.156	156.750	176.344	195.938	215.531	235.125	
7	9 ¹ / ₂ '	45.719	57.148	68.578	80.008	91.438	102.867	114.297	125.727	137.156
	11'	52.938	66.172	79.406	92.641	105.875	119.109	132.344	145.578	158.813
	12'	57.750	72.188	86.625	101.063	115.500	129.938	144.375	158.813	173.250
	12 ² / ₃ '	60.958	76.198	91.438	106.677	121.917	137.156	152.396	167.635	182.875
	15'	72.188	90.254	108.281	126.328	144.375	162.422	180.469	198.516	216.563
	15 ⁵ / ₆ '	76.198	95.247	114.297	133.346	152.396	171.445	190.495	209.544	228.594
	18'	86.625	108.281	129.938	151.594	173.250	194.906	216.563	238.219	259.875
19'	91.438	114.297	137.156	160.016	182.875	205.734	228.594	251.453	274.313	
2"	9 ¹ / ₂ '	52.250	65.313	78.375	91.438	104.500	117.563	130.625	143.688	156.750
	11'	60.500	75.625	90.750	106.000	121.250	136.500	151.750	167.000	182.250
	12'	66.000	82.500	99.000	115.500	132.000	148.500	165.000	181.500	198.000
	12 ² / ₃ '	69.667	87.083	104.500	121.917	139.333	156.750	174.167	191.583	209.000
	15'	82.500	103.125	123.750	144.375	165.000	185.625	206.250	226.875	247.500
	15 ⁵ / ₆ '	87.083	108.854	130.625	152.396	174.167	195.938	217.708	239.479	261.250
	18'	99.000	123.750	148.500	173.250	198.000	222.750	247.500	272.250	297.000
19'	104.500	130.625	156.750	182.875	209.000	235.125	261.250	287.375	313.500	

Zárléc — Staffeln

	12'	12 ² / ₃ '	15'	15 ⁵ / ₆ '	18'	19'	21'	22'	24'
2 ¹ / ₄ × 2"	24.750	26.125	30.938	32.656	37.125	39.188	43.313	45.375	49.500
2 × 2"	33.000	34.833	41.250	43.542	49.500	52.250	57.750	60.500	66.000
2 × 3"	49.500	52.250	61.875	65.313	74.250	78.375	86.625	90.750	99.000
3 × 3"	74.250	78.375	92.813	97.969	111.375	117.563	129.938	136.125	148.500
3 × 4"	99.000	104.500	123.750	130.625	148.500	156.750	173.250	181.500	198.000
3 × 5"	123.750	130.625	154.688	163.281	185.625	195.938	216.563	226.875	247.500
4 × 4"	132.000	139.333	165.000	174.167	198.000	209.000	231.000	242.000	264.000
4 × 5"	165.000	174.167	206.250	217.708	247.500	261.250	288.750	302.500	330.000
5 × 5"	206.250	217.708	257.813	272.135	309.375	326.562	360.938	378.125	412.500
5 × 6"	247.500	261.250	309.375	326.562	371.250	391.875	433.125	453.750	495.000

Léc. (10 drbos csomókban) — Latten. (per Bund á 10 Stück)

	3 ¹ / ₆ '	4'	4 ³ / ₄ '	5'	6'	6 ¹ / ₂ '	7'	8'	9'
2 ¹ / ₄ × 7 ¹ / ₄ "	28.574	36.094	42.861	45.117	54.141	57.148	63.164	72.188	81.211
1 × 7 ¹ / ₄ "	32.856	41.250	48.984	51.563	61.875	65.313	72.188	82.500	92.818
1 × 7 ¹ / ₂ "	38.099	48.125	57.148	60.156	72.188	76.196	84.219	96.250	108.281
1 × 8"	43.542	55.000	65.313	68.750	82.500	87.083	96.250	110.000	123.750
	9 ¹ / ₂ '	10'	11'	12'	12 ² / ₃ '	15'	15 ⁵ / ₆ '	18'	19'
2 ¹ / ₄ × 7 ¹ / ₄ "	85.723	90.234	99.258	108.281	114.297	135.352	142.871	162.422	171.445
1 × 7 ¹ / ₄ "	97.969	103.125	113.438	123.750	130.625	154.688	163.281	185.625	195.938
1 × 7 ¹ / ₂ "	114.297	120.313	132.344	144.375	152.396	180.469	190.495	216.563	228.594
1 × 8"	130.625	137.500	151.250	165.000	174.167	206.250	217.708	247.500	261.250

) — 2¹/₄" × 2"

Bécsi mórétben fűrészelt faaru. — In wiener Maasse geschnittene Waaren.

100

fillér köblábonkénti **egységár** mellett **egy darabnak ára** az alant felsorolt méretekben,

t o v á b b á:

darabnak köblábtartalma az alant felsorolt méretekben:

Der Preis eines Stückes in den unten angeführten Maassen, wenn ein Kubikfuss kostet 100 Heller ferner: ergeben unten angeführte Zahlen den Kubikfussinhalt von 100 Stück

		4''	5''	6''	7''	8''	9''	10''	11''	12''
1	4	9 ¹ / ₂ ' 6.597	8.247	9.896	11.545	13.194	14.844	16.493	18.142	19.792
		11' 7.639	9.549	11.458	13.368	15.278	17.188	19.097	21.007	22.917
		12' 8.333	10.417	12.500	14.583	16.667	18.750	20.833	22.917	25.000
		12 ² / ₃ ' 8.796	10.996	13.194	15.394	17.593	19.792	21.991	24.190	26.389
		15 ¹ / ₆ ' 10.417	13.021	15.625	18.229	20.833	23.438	26.042	28.646	31.250
		18' 10.996	13.744	16.493	19.242	21.991	24.740	27.488	30.238	32.986
	19' 12.500	15.625	18.750	21.875	25.000	28.125	31.250	34.375	37.500	
	19' 13.194	16.493	19.792	23.090	26.389	29.688	32.986	36.285	39.583	
1	3	9 ¹ / ₂ ' 8.796	10.996	13.194	15.394	17.593	19.792	21.991	24.190	26.389
		11' 10.185	12.732	15.278	17.824	20.370	22.917	25.463	28.009	30.556
		12' 11.111	13.889	16.667	19.444	22.222	25.000	27.778	30.556	33.333
		12 ² / ₃ ' 11.728	14.661	17.593	20.525	23.457	26.389	29.321	32.253	35.185
		15' 13.889	17.361	20.833	24.306	27.778	31.250	34.722	38.194	41.667
		15 ⁵ / ₆ ' 14.661	18.326	21.991	25.666	29.321	32.986	36.651	40.316	43.982
	18' 16.667	20.833	25.000	29.167	33.333	37.500	41.667	45.833	50.000	
	19' 17.593	21.991	26.389	30.787	35.185	39.583	43.982	48.380	52.778	
1	2	9 ¹ / ₂ ' 13.194	16.493	19.792	23.090	26.389	29.688	32.986	36.285	39.583
		11' 15.278	19.097	22.917	26.736	30.556	34.375	38.194	42.014	45.833
		12' 16.667	20.833	25.000	29.167	33.333	37.500	41.667	45.833	50.000
		12 ² / ₃ ' 17.593	21.991	26.389	30.787	35.185	39.583	43.982	48.380	52.778
		15' 20.833	26.042	31.250	36.458	41.667	46.875	52.083	57.292	62.500
		15 ⁵ / ₆ ' 21.991	27.488	32.986	38.484	43.982	49.479	54.977	60.475	65.972
	18' 25.000	31.250	37.500	43.750	50.000	56.250	62.500	68.750	75.000	
	19' 26.389	32.986	39.583	46.181	52.778	59.375	65.972	72.569	79.167	
3	4	9 ¹ / ₂ ' 19.792	24.740	29.688	34.635	39.583	44.531	49.479	54.427	59.375
		11' 22.917	28.646	34.375	40.104	45.833	51.563	57.292	63.021	68.750
		12' 25.000	31.250	37.500	43.750	50.000	56.250	62.500	68.750	75.000
		12 ² / ₃ ' 26.389	32.986	39.583	46.181	52.778	59.375	65.972	72.569	79.167
		15' 31.250	39.063	46.875	54.688	62.500	70.313	78.125	85.938	93.750
		15 ⁵ / ₆ ' 32.986	41.233	49.479	57.726	65.972	74.219	82.465	90.712	98.968
	18' 37.500	46.875	56.250	65.625	75.000	84.375	93.750	103.125	112.500	
	19' 39.583	49.479	59.375	69.271	79.167	89.063	98.958	108.854	118.750	
1	1	9 ¹ / ₂ ' 26.389	32.986	39.583	46.181	52.778	59.375	65.972	72.569	79.167
		11' 30.556	38.194	45.833	53.472	61.111	68.750	76.389	84.028	91.667
		12' 33.333	41.667	50.000	58.333	66.667	75.000	83.333	91.667	100.000
		12 ² / ₃ ' 35.185	43.982	52.778	61.574	70.370	79.167	87.963	96.759	105.556
		15' 41.667	52.083	62.500	72.917	83.333	93.750	104.167	114.583	125.000
		15 ⁵ / ₆ ' 43.982	54.977	65.972	78.968	87.963	98.958	109.954	120.949	131.944
	18' 50.000	62.500	75.000	87.500	100.000	112.500	125.000	137.500	150.000	
	19' 52.778	65.972	79.167	92.361	105.556	118.750	131.944	145.139	158.333	
5	4	9 ¹ / ₂ ' 32.986	41.233	49.479	57.726	65.972	74.219	82.465	90.712	98.968
		11' 38.194	47.743	57.292	66.840	76.389	85.938	95.486	105.035	114.583
		12' 41.667	52.083	62.500	72.917	83.333	93.750	104.167	114.583	125.000
		12 ² / ₃ ' 43.982	54.977	65.972	76.968	87.963	98.958	109.954	120.949	131.944
		15' 52.083	65.104	78.125	91.146	104.167	117.188	130.208	143.229	156.250
		15 ⁵ / ₆ ' 54.977	68.721	82.485	96.210	109.954	123.699	137.442	151.186	164.931
	18' 62.500	78.125	93.750	109.375	125.000	140.625	156.250	171.875	187.500	
	19' 65.972	82.465	98.968	115.451	131.944	148.438	164.931	181.424	197.917	

Bécsi méretben fűrészelt faáru. — In wiener Maasse geschnittene Waaren.

100

fillér köblábonkénti **egységár** mellett **egy darabnak ára** az alant felsorolt méretekbén,

t o v á b b á:

darabnak köblábtartalma az alant felsorolt méretekbén:

Der Preis eines Stückes in den unten angeführten Maassen, wenn ein Kubikfuss kostet 100 Heller

f e r n e r:

ergeben unten angeführte Zahlen den Kubikfussinhalt von 100 Stück

		4"	5"	6"	7"	8"	9"	10"	11"	12"	
6	4	9 1/2'	39.583	49.479	59.375	69.271	79.167	89.063	98.958	108.854	118.750
		11'	45.833	57.292	68.750	80.208	91.667	103.125	114.583	126.042	137.500
		12'	50.000	62.500	75.000	87.500	100.000	112.500	125.000	137.500	150.000
		12 2/3'	52.778	65.972	79.167	92.361	105.556	118.750	131.944	145.139	158.333
		15'	62.500	78.125	93.750	109.375	125.000	140.625	156.250	171.875	187.500
		15 5/6'	65.972	82.465	98.958	115.451	131.944	148.438	164.931	181.424	197.917
		18'	75.000	93.750	112.500	131.250	150.000	168.750	187.500	206.250	225.000
	19'	79.167	98.958	118.750	138.542	158.333	178.125	197.917	217.708	237.500	
7	4	9 1/2'	46.181	57.726	69.271	80.816	92.361	103.906	115.451	126.997	138.542
		11'	53.472	66.840	80.208	93.576	106.944	120.312	133.681	147.049	160.417
		12'	58.333	72.917	87.500	102.083	116.667	131.250	145.833	160.417	175.000
		12 2/3'	61.574	76.968	92.361	107.755	123.148	138.542	153.935	169.329	184.722
		15'	72.917	91.146	109.375	127.604	145.833	164.367	182.292	200.521	218.750
		15 5/6'	76.968	96.210	115.451	134.693	153.935	173.177	192.419	211.661	230.903
		18'	87.500	109.375	131.250	153.125	175.000	196.875	218.750	240.625	262.500
	19'	92.361	115.451	138.542	161.632	184.722	207.812	230.903	253.993	277.083	
2"		9 1/2'	52.778	65.972	79.167	92.361	105.556	118.750	131.944	145.139	158.333
		11'	61.111	76.389	91.667	106.944	122.222	137.500	152.778	168.056	183.333
		12'	66.667	83.333	100.000	116.667	133.333	150.000	166.667	183.333	200.000
		12 2/3'	70.370	87.963	105.556	123.148	140.741	158.333	175.926	193.519	211.111
		15'	83.333	104.167	125.000	145.833	166.667	187.500	208.333	229.167	250.000
		15 5/6'	87.963	109.954	131.944	153.935	175.926	197.917	219.907	241.898	263.889
		18'	100.000	125.000	150.000	175.000	200.000	225.000	250.000	275.000	300.000
	19'	105.556	131.944	158.333	184.722	211.111	237.500	263.889	290.278	316.667	

Zárléc — Staffeln

	12'	12 2/3'	15'	15 5/6'	18'	19'	21'	22'	24'
1/2 x 2"	25.000	26.389	31.250	32.986	37.500	39.583	43.750	45.833	50.000
2 x 2"	33.333	35.185	41.667	43.982	50.000	52.778	58.333	61.111	66.667
2 x 3"	50.000	52.778	62.500	65.972	75.000	79.167	87.500	91.667	100.000
3 x 3"	75.000	79.167	93.750	98.958	112.500	118.750	131.250	137.500	150.000
3 x 4"	100.000	105.556	125.000	131.944	150.000	158.333	175.000	183.333	200.000
3 x 5"	125.000	131.944	156.250	164.931	187.500	197.917	218.750	229.167	250.000
4 x 4"	133.333	140.741	166.667	175.926	200.000	211.111	233.333	244.444	266.667
4 x 5"	166.667	175.926	208.333	219.907	250.000	263.889	291.667	305.556	333.333
5 x 5"	208.333	219.907	260.417	274.884	312.500	329.861	364.583	381.944	416.667
5 x 6"	250.000	263.889	312.500	329.861	375.000	395.833	437.500	458.333	500.000

Léc. (10 drbos csomókban) — Latten. (per Bund á 10 Stück)

	3 1/2'	4'	4 3/4'	5'	6'	6 1/2'	7'	8'	9'
3/4 x 7/8"	28.863	36.458	43.294	45.673	54.688	57.726	63.802	72.917	82.031
1 x 7/8"	32.986	41.667	49.479	52.083	62.500	65.972	72.917	83.333	93.750
1 x 1"	38.484	48.611	57.728	60.764	72.917	76.968	85.069	97.222	109.375
1 x 2"	43.982	55.556	65.972	68.444	83.333	87.963	97.222	111.111	125.000
	9 1/2'	10'	11'	12'	12 2/3'	15'	15 5/6'	18'	19'
3/4 x 7/8"	86.589	91.146	100.260	109.375	115.451	136.719	144.314	164.063	173.177
1 x 7/8"	98.958	104.167	114.583	125.000	131.944	156.250	164.931	187.500	197.917
1 x 1"	115.451	121.528	133.681	145.833	153.935	182.292	192.419	218.750	230.903
1 x 2"	131.944	138.889	152.778	166.667	175.926	208.333	219.907	250.000	263.889

7 - 3/4" x 2"

Vastagabb, bécsi méretű négy-
élű fák köbtartalma darabon-
kint, köblábokban:



Kubikinhalt schwerer Kanthöl-
zer wiener Dimensionen, per
Stück, in Kubikfussen:

Hüvelyk Zoll	Hosszuság lábokban — Länge in Fuss								
	12'	12 ¹ / ₂ '	15'	15 ¹ / ₂ '	18'	19'	21'	22'	24'
	Köbtartalom köblábokban — Kubikinhalt in Kubikfussen								
5×7"	2,9167	3,0787	3,6458	3,8484	4,3750	4,6181	5,1042	5,3472	5,8333
5×8"	3,3333	3,5185	4,1687	4,3981	5,0000	5,2778	5,8333	6,1111	6,6667
6×6"	3,0000	3,1667	3,7500	3,9583	4,5000	4,7500	5,2500	5,5000	6,0000
6×7"	3,5000	3,6944	4,3750	4,6181	5,2500	5,5417	6,1250	6,4167	7,0000
6×8"	4,0000	4,2222	5,0000	5,2778	6,0000	6,3333	7,0000	7,3333	8,0000
7×7"	4,0833	4,3102	5,1042	5,3877	6,1250	6,4653	7,1458	7,4861	8,1667
7×8"	4,6667	4,9259	5,8333	6,1574	7,0000	7,3889	8,1667	8,5556	9,3333
7×9"	5,2500	5,5417	6,5825	6,9271	7,8750	8,3125	9,1875	9,6250	10,5000
8×8"	5,3333	5,6296	6,6667	7,0370	8,0000	8,4444	9,3333	9,7778	10,6667
8×9"	6,0000	6,3333	7,5000	7,8167	9,0000	9,5000	10,5000	11,0000	12,0000
8×10"	6,6667	7,0370	8,3333	8,7963	10,0000	10,5556	11,6667	12,2222	13,3333
9×9"	6,7500	7,1250	8,4375	8,9063	10,1250	10,6875	11,8125	12,3750	13,5000
9×10"	7,5000	7,9167	9,3750	9,8958	11,2500	11,8750	13,1250	13,7500	15,0000
9×11"	8,2500	8,7083	10,3125	10,8854	12,3750	13,0625	14,4375	15,1250	16,5000
10×10"	8,3333	8,7963	10,4167	10,9954	12,5000	13,1944	14,5833	15,2778	16,6667
10×11"	9,1667	9,6759	11,4583	12,0949	13,7500	14,5139	16,0417	16,8056	18,3333
10×12"	10,0000	10,5556	12,5000	12,1944	15,0000	15,8333	17,5000	18,3333	20,0000
11×11"	10,0833	10,6435	12,6042	13,3044	15,1250	15,8853	17,8458	18,4861	20,1667
11×12"	11,0000	11,6111	13,7500	14,5189	16,5000	17,4167	19,2500	20,1667	22,0000
11×13"	11,9167	12,5787	14,8958	15,7234	17,8750	18,8681	20,8542	21,8472	23,8333
12×12"	12,0000	12,6667	15,0000	15,8333	18,0000	19,0000	21,0000	22,0000	24,0000
12×13"	13,0000	13,7222	16,2500	17,1528	19,5000	20,5833	22,7890	23,8333	26,0000
12×14"	14,0000	14,7778	17,5000	18,4722	21,0000	22,1667	24,5000	25,8667	28,0000
12×15"	15,0000	15,8333	18,7500	19,7917	22,5000	23,7500	26,2500	27,5000	30,0000
25 ¹ / ₂ '	6,1574	6,5625	6,9271	7,2917	7,6968	8,0208	8,7500	9,2361	10,2083
5×8"	7,0370	7,5000	7,9167	8,3333	8,7963	9,1667	10,0000	10,5556	11,6667
6×6"	6,3333	6,7500	7,1250	7,5000	7,9167	8,2500	9,0000	9,5000	10,5000
6×7"	7,3889	7,8750	8,3125	8,7500	9,2361	9,6250	10,5000	11,0833	12,2500
6×8"	8,4444	9,0000	9,5000	10,0000	10,5556	11,0000	12,0000	12,6667	14,0000
7×7"	8,6204	9,1875	9,6979	10,2083	10,7756	11,2292	12,2500	12,9306	14,2917
7×8"	9,8519	10,5000	11,0833	11,6667	12,3148	12,8333	14,0000	14,7778	16,3333
7×9"	11,0833	11,8125	12,4688	13,1250	13,8542	14,4375	15,7500	16,6250	18,3750
8×8"	11,2593	12,0000	12,6667	13,3333	14,0741	14,6667	16,0000	16,8889	18,6667
8×9"	12,6667	13,5000	14,2500	15,0000	15,8333	16,5000	18,0000	19,0000	21,0000
8×10"	14,0741	15,0000	15,8333	16,6667	17,5928	18,3333	20,0000	21,1111	23,3333
9×9"	14,2500	15,1875	16,0313	16,8750	17,8125	18,5825	20,2500	21,3750	23,8250
9×10"	15,8333	16,8750	17,8125	18,7500	19,7917	20,8250	22,5000	23,7500	26,2500
9×11"	17,4167	18,5625	19,5938	20,6250	21,7708	22,8875	24,7500	26,1250	28,8750
10×10"	17,5928	18,7500	19,7917	20,8333	21,9907	22,9167	25,0000	26,3333	29,1667
10×11"	19,3519	20,6250	21,7708	22,9167	24,1898	25,2083	27,5000	29,0278	32,0833
10×12"	21,1111	22,5000	23,7500	25,0000	26,3889	27,5000	30,0000	31,6667	35,0000
11×11"	21,2870	22,6875	23,9475	25,2083	26,6088	27,7292	30,2500	31,9304	35,2917
11×12"	23,2222	24,7500	26,1250	27,5000	29,0278	30,2500	33,0000	34,8333	38,5000
11×13"	25,1574	26,8125	28,3021	29,7917	31,4468	32,7708	35,7500	37,7861	41,7083
12×12"	25,3328	27,0000	28,5000	30,0000	31,6667	33,0000	36,0000	38,0000	42,0000
12×13"	27,4444	29,2500	30,8750	32,5000	34,3056	35,7500	39,0000	41,1967	45,5000
12×14"	29,5556	31,5000	33,2500	35,0000	36,8444	38,5000	42,0000	44,3333	49,0000
12×15"	31,6667	33,7500	35,6250	37,5000	39,5333	41,2500	45,0000	47,5000	52,5000

Bécsi és méterméretben vágott faanyagok köbtartalma.
Kubikinhalt in Meter und wiener Maasse gemischt geschnittenen Waaren.

Vastagság 12 mm Stärke

Hossz m. Länge "	Szélesség hüvelykben — Breite in Zoll								
	4"	5"	6"	7"	8"	9"	10"	11"	12"
	Köbtartalom darabonként köblábokban — Kubikinhalt per Stück in Kubikfuss								
2.75	0.110102	0.137828	0.165154	0.192679	0.220205	0.247730	0.275256	0.302782	0.330307
3.00	0.120112	0.150140	0.180168	0.210196	0.240223	0.270251	0.300279	0.330307	0.360335
3.50	0.140130	0.175163	0.210196	0.245228	0.280261	0.315293	0.350326	0.385358	0.420391
3.80	0.152142	0.190177	0.228212	0.266248	0.304283	0.342318	0.380354	0.418389	0.456425
4.00	0.160149	0.200188	0.240223	0.280261	0.320298	0.360335	0.400372	0.440410	0.480447
4.50	0.180188	0.225209	0.270251	0.315293	0.360335	0.405377	0.450419	0.495461	0.540503
4.75	0.190177	0.237721	0.285265	0.332810	0.380354	0.427898	0.475442	0.522986	0.570531
5.00	0.200188	0.250233	0.300279	0.350326	0.400372	0.450419	0.500466	0.550512	0.600559
5.50	0.220205	0.275256	0.330307	0.385358	0.440410	0.495461	0.550512	0.605563	0.660615
5.70	0.228212	0.285265	0.342318	0.399372	0.456425	0.513478	0.570531	0.627584	0.684637
6.00	0.240223	0.300279	0.360335	0.420391	0.480447	0.540503	0.600559	0.660615	0.720670
19 mm									
	4"	5"	6"	7"	8"	9"	10"	11"	12"
2.75	0.174328	0.217911	0.261493	0.305075	0.348658	0.392240	0.435822	0.479404	0.522987
3.00	0.190177	0.237721	0.285265	0.332810	0.380354	0.427898	0.475442	0.522986	0.570531
3.50	0.221873	0.277341	0.332810	0.388278	0.443746	0.499214	0.554683	0.610151	0.665619
3.80	0.240891	0.301113	0.361336	0.421559	0.481782	0.542004	0.602227	0.662450	0.722672
4.00	0.253569	0.316962	0.380354	0.443746	0.507138	0.570531	0.633923	0.697315	0.760708
4.50	0.285265	0.356582	0.427898	0.499214	0.570531	0.641847	0.713163	0.784480	0.855796
4.75	0.301113	0.376392	0.451678	0.526949	0.602227	0.677505	0.752784	0.828062	0.903340
5.00	0.318982	0.396202	0.475442	0.554683	0.633923	0.713163	0.792404	0.871644	0.950885
5.50	0.348658	0.435822	0.522986	0.610151	0.697315	0.784480	0.871644	0.958809	1.045973
5.70	0.361336	0.451678	0.542004	0.632338	0.722672	0.813006	0.903340	0.993674	1.084008
6.00	0.380354	0.475442	0.570531	0.665619	0.760708	0.855796	0.950885	1.045973	1.141061
25 mm									
	4"	5"	6"	7"	8"	9"	10"	11"	12"
2.75	0.223880	0.286725	0.344070	0.401415	0.458760	0.516105	0.573450	0.630795	0.688140
3.00	0.250233	0.312791	0.375349	0.437907	0.500466	0.563024	0.625582	0.688140	0.750698
3.50	0.291992	0.364923	0.437907	0.510892	0.583876	0.656861	0.729846	0.802830	0.875815
3.80	0.316962	0.396202	0.475442	0.554683	0.633923	0.713163	0.792404	0.871644	0.950885
4.00	0.333644	0.417055	0.500466	0.583876	0.667287	0.750698	0.834109	0.917520	1.000931
4.50	0.375349	0.469186	0.563024	0.656861	0.750698	0.844536	0.938373	1.032210	1.126048
4.75	0.396202	0.495252	0.594303	0.693353	0.792404	0.891454	0.990505	1.089555	1.188606
5.00	0.417055	0.521318	0.625582	0.729846	0.834109	0.938373	1.042637	1.146900	1.251164
5.50	0.458760	0.573450	0.688140	0.802830	0.917520	1.032210	1.146900	1.261590	1.376280
5.70	0.475442	0.594303	0.713163	0.832024	0.950885	1.069745	1.188606	1.307466	1.426327
6.00	0.500466	0.625582	0.750698	0.875815	1.000931	1.126048	1.251164	1.376280	1.501397
30 mm									
	4"	5"	6"	7"	8"	9"	10"	11"	12"
2.75	0.275256	0.344070	0.412884	0.481698	0.550512	0.619326	0.688140	0.756954	0.825768
3.00	0.300279	0.375349	0.450419	0.525489	0.600559	0.675629	0.750698	0.825768	0.900838
3.50	0.350326	0.437907	0.525489	0.613070	0.700652	0.788233	0.875815	0.963396	1.050978
3.80	0.380354	0.475442	0.570531	0.665619	0.760708	0.855796	0.950885	1.045973	1.141061
4.00	0.400372	0.500466	0.600559	0.700652	0.800745	0.900838	1.000931	1.101024	1.201117
4.50	0.450419	0.563024	0.675629	0.788233	0.900838	1.013443	1.126048	1.238652	1.351257
4.75	0.475442	0.594303	0.713163	0.832024	0.950885	1.069745	1.188606	1.307466	1.426327
5.00	0.500466	0.625582	0.750698	0.875815	1.000931	1.126048	1.251164	1.376280	1.501397
5.50	0.550512	0.688140	0.825768	0.963396	1.101024	1.238652	1.376280	1.513908	1.651536
5.70	0.570531	0.713163	0.855796	0.998429	1.141061	1.283694	1.426327	1.568960	1.711592
6.00	0.600559	0.750698	0.900838	1.050978	1.201117	1.351257	1.501397	1.651536	1.801676

Bécsi és méterméretben vágott faanyagok köbtartalma.
Kubikinhalt in Meter und wiener Maasse gemischt geschnittenen Waaren.
Vastagság 35 ^m/_m Stärke

Hossz m. Länge	Szélesség hüvelyekben — Breite in Zoll								
	4"	5"	6"	7"	8"	9"	10"	11"	12"
Köbtartalom darabonként köblábokban — Kubikinhalt per Stück in Kubikfuss									
2.75	0,321132	0,401415	0,481698	0,561981	0,642264	0,722547	0,802830	0,883113	0,963396
3.00	0,350328	0,437807	0,525489	0,613070	0,700652	0,788233	0,875815	0,963396	1,050978
3.50	0,408714	0,510892	0,613070	0,715249	0,817427	0,919605	1,021784	1,123962	1,226141
3.80	0,443746	0,554693	0,665619	0,776556	0,887492	0,998428	1,109365	1,220302	1,331238
4.00	0,487101	0,583876	0,700652	0,817427	0,934202	1,050978	1,167753	1,284528	1,401304
4.50	0,525489	0,656861	0,788233	0,919605	1,050978	1,182350	1,313722	1,445094	1,576467
4.75	0,554683	0,693353	0,832024	0,970695	1,109365	1,248036	1,386707	1,525377	1,664048
5.00	0,583876	0,729846	0,875815	1,021784	1,167753	1,313722	1,459691	1,605660	1,751629
5.50	0,642264	0,802830	0,963396	1,123962	1,284528	1,445094	1,605660	1,766226	1,926792
5.70	0,665619	0,832024	0,998428	1,164834	1,331238	1,497643	1,664048	1,830453	1,996858
6.00	0,700652	0,875815	1,050978	1,226141	1,401304	1,576467	1,751629	1,926792	2,101955
40 ^m/_m									
	4"	5"	6"	7"	8"	9"	10"	11"	12"
2.75	0,387008	0,458760	0,550512	0,642264	0,734016	0,825768	0,917520	1,009272	1,101024
3.00	0,400372	0,500466	0,600559	0,700652	0,800745	0,900838	1,000931	1,101024	1,201117
3.50	0,467101	0,583876	0,700652	0,817427	0,934202	1,050978	1,167753	1,284528	1,401304
3.80	0,507138	0,633923	0,760708	0,887492	1,014277	1,141061	1,267846	1,394631	1,521415
4.00	0,533830	0,667287	0,800745	0,934202	1,067660	1,201117	1,334575	1,468032	1,601490
4.50	0,600559	0,750698	0,900838	1,050978	1,201117	1,351257	1,501397	1,651536	1,801676
4.75	0,633923	0,792404	0,950885	1,109365	1,267846	1,426327	1,584808	1,743288	1,901769
5.00	0,667287	0,834109	1,000931	1,167753	1,334575	1,501397	1,668219	1,835040	2,001862
5.50	0,734016	0,917520	1,101024	1,284528	1,468032	1,651536	1,835040	2,018544	2,202048
5.70	0,760708	0,950885	1,141061	1,331238	1,521415	1,711592	1,901769	2,091946	2,282123
6.00	0,800745	1,000931	1,201117	1,401304	1,601490	1,801676	2,001862	2,202048	2,402235
45 ^m/_m									
	4"	5"	6"	7"	8"	9"	10"	11"	12"
2.75	0,412884	0,518105	0,618326	0,722547	0,825768	0,928989	1,032210	1,135431	1,238652
3.00	0,450419	0,563024	0,675629	0,788233	0,900838	1,013443	1,126048	1,238652	1,351257
3.50	0,525489	0,656861	0,788233	0,919605	1,050978	1,182350	1,313722	1,445094	1,576467
3.80	0,570521	0,713163	0,855796	0,998428	1,141061	1,283694	1,426327	1,568960	1,711592
4.00	0,600559	0,750698	0,900838	1,050978	1,201117	1,351257	1,501397	1,651536	1,801676
4.50	0,675629	0,844536	1,013443	1,182350	1,351257	1,520164	1,689071	1,857978	2,026886
4.75	0,713163	0,891454	1,069745	1,248036	1,426327	1,604618	1,782909	1,961199	2,139490
5.00	0,750698	0,938373	1,126048	1,313722	1,501397	1,689071	1,876746	2,064420	2,252095
5.50	0,825768	1,032210	1,238652	1,445094	1,651536	1,857978	2,064420	2,270862	2,477305
5.70	0,855796	1,069745	1,283694	1,497843	1,711592	1,925541	2,139490	2,353439	2,567388
6.00	0,900838	1,126048	1,351257	1,576467	1,801676	2,026886	2,252095	2,477305	2,702514
50 ^m/_m									
	4"	5"	6"	7"	8"	9"	10"	11"	12"
2.75	0,458760	0,573450	0,688140	0,802830	0,917520	1,032210	1,146900	1,261590	1,376280
3.00	0,500466	0,625582	0,750698	0,875815	1,000931	1,126048	1,251164	1,376280	1,501397
3.50	0,583876	0,729846	0,875815	1,021784	1,167753	1,313722	1,459691	1,605660	1,751629
3.80	0,633923	0,792404	0,950885	1,109365	1,267846	1,426327	1,584808	1,743288	1,901769
4.00	0,667287	0,834109	1,000931	1,167753	1,334575	1,501397	1,668219	1,835040	2,001862
4.50	0,750698	0,938373	1,126048	1,313722	1,501397	1,689071	1,876746	2,064420	2,252095
4.75	0,792404	0,990505	1,188606	1,386707	1,584808	1,782909	1,981010	2,179110	2,377211
5.00	0,834109	1,042637	1,251164	1,459691	1,668219	1,876746	2,085273	2,293800	2,502328
5.50	0,917520	1,146900	1,376280	1,605660	1,835040	2,064420	2,293800	2,523181	2,752561
5.70	0,950885	1,188606	1,426327	1,664048	1,901769	2,139490	2,377211	2,614933	2,852654
6.00	1,000931	1,251164	1,501397	1,751629	2,001862	2,252095	2,502328	2,752561	3,002793

Méterméretben vágott lécznek és zárlécznek darabonkénti köblábtartalma.

Kubikfussinhalt einer in Metermaass geschnittener Latte und Staffel.

m/m	Hosszuság méterekben — Länge in Meter								
	1.00	1.25	1.50	1.80	1.90	2.00	2.25	2.50	2.75
Köbtartalom köblábokban — Kubikinhalt in Kubikfuss									
20×46	0.02913	0.03642	0.04370	0.05244	0.05535	0.05827	0.06555	0.07283	0.08012
26×46	0.03787	0.04734	0.05681	0.06817	0.07198	0.07575	0.08522	0.09468	0.10415
26×52	0.04281	0.05352	0.06422	0.07706	0.08135	0.08563	0.09633	0.10703	0.11774
32×40	0.04053	0.05067	0.06080	0.07296	0.07701	0.08107	0.09120	0.10133	0.11147
32×50	0.05087	0.06333	0.07600	0.09120	0.09627	0.10133	0.11400	0.12667	0.13933
40×40	0.05087	0.06333	0.07600	0.09120	0.09627	0.10133	0.11400	0.12667	0.13933
40×50	0.06333	0.07917	0.09500	0.11400	0.12033	0.12667	0.14250	0.15833	0.17417
50×50	0.07917	0.09896	0.11875	0.14250	0.15042	0.15833	0.17813	0.19792	0.21771
50×75	0.11875	0.14844	0.17813	0.21375	0.22563	0.23750	0.26719	0.29688	0.32657
50×100	0.15833	0.19792	0.23750	0.28500	0.30084	0.31667	0.35625	0.39584	0.43542
75×75	0.17813	0.22268	0.26719	0.32063	0.33844	0.35625	0.40078	0.44532	0.48985
75×100	0.23750	0.29688	0.35625	0.42750	0.45125	0.47500	0.53438	0.59376	0.65313
75×125	0.29688	0.37110	0.44532	0.53438	0.56407	0.59376	0.66797	0.74219	0.81641
75×150	0.35625	0.44532	0.53438	0.64126	0.67688	0.71251	0.80157	0.89063	0.97970
100×100	0.31667	0.39584	0.47500	0.57001	0.60167	0.63334	0.71251	0.79167	0.87084
100×125	0.39584	0.49480	0.59376	0.71251	0.75209	0.79167	0.89063	0.98959	1.08855
100×150	0.47500	0.59376	0.71251	0.85501	0.90251	0.95001	1.06876	1.18751	1.30626
100×160	0.50867	0.63334	0.76001	0.91201	0.96268	1.01334	1.14001	1.26668	1.39335
125×125	0.49480	0.61850	0.74219	0.89063	0.94011	0.98959	1.11329	1.23699	1.36069
125×150	0.59376	0.74219	0.89063	1.08876	1.12814	1.18751	1.33595	1.48439	1.63283
125×160	0.63334	0.79167	0.95001	1.14001	1.20334	1.26668	1.42501	1.58335	1.74168
150×150	0.71251	0.89063	1.06876	1.28251	1.35376	1.42501	1.60314	1.78127	1.95939
m/m	3.00	3.50	3.90	4.00	4.50	4.75	5.00	5.70	6.00
20×46	0.08740	0.10197	0.11071	0.11653	0.13110	0.13838	0.14567	0.16606	0.17480
26×46	0.11362	0.13256	0.14392	0.15149	0.17043	0.17990	0.18937	0.21588	0.22724
26×52	0.12844	0.14985	0.16269	0.17125	0.19266	0.20337	0.21407	0.24404	0.25688
32×40	0.12160	0.14187	0.15403	0.16213	0.18240	0.19254	0.20267	0.23104	0.24320
32×50	0.15200	0.17733	0.19253	0.20267	0.22800	0.24067	0.25334	0.28880	0.30400
40×40	0.15200	0.17733	0.19253	0.20267	0.22800	0.24067	0.25334	0.28880	0.30400
40×50	0.19000	0.22167	0.24067	0.25334	0.28500	0.30084	0.31667	0.36100	0.38000
50×50	0.23750	0.27709	0.30084	0.31667	0.35625	0.37604	0.39584	0.45125	0.47500
50×75	0.35625	0.41563	0.45125	0.47500	0.53438	0.56407	0.59376	0.67688	0.71251
50×100	0.47500	0.55417	0.60167	0.63334	0.71251	0.75209	0.79167	0.90251	0.95001
75×75	0.53438	0.62344	0.67688	0.71251	0.80167	0.84810	0.89063	1.01532	1.06876
75×100	0.71251	0.83126	0.90251	0.95001	1.06876	1.12814	1.18751	1.35376	1.42501
75×125	0.89063	1.03907	1.12814	1.18751	1.33595	1.41017	1.48439	1.69220	1.73127
75×150	1.06876	1.24689	1.35376	1.42501	1.60314	1.69220	1.78127	2.03064	2.13752
100×100	0.95001	1.10834	1.20334	1.26668	1.42501	1.45668	1.58335	1.80502	1.90002
100×125	1.18751	1.38543	1.50418	1.58335	1.78127	1.88023	1.97918	2.25627	2.37502
100×150	1.42501	1.66252	1.80502	1.90002	2.13752	2.25627	2.37502	2.70752	2.85003
100×160	1.52001	1.77335	1.92535	2.02669	2.28002	2.40669	2.53336	2.88803	3.04003
125×125	1.48439	1.75179	1.88023	1.97818	2.22658	2.35028	2.47398	2.82034	2.96878
125×150	1.78127	2.07814	2.25627	2.37502	2.67190	2.82034	2.96878	3.38441	3.56259
125×160	1.90002	2.21669	2.40669	2.58336	2.85003	3.00836	3.16670	3.81003	3.80003
150×150	2.13752	2.49377	2.70752	2.85003	3.20628	3.38441	3.56253	4.06129	4.27504

Waggoncombináció-tábla. — Waggoncombinations-Tabelle.

Vastagság hüvelyk Stärke Zoll	Hosszuság lábakban Länge in Fuss	Szélesség hüvelykben — Breite in Zoll								
		4"	5"	6"	7"	8"	9"	10"	11"	12"
		100 köblábra menő darabok száma (törtszámok elhagyásával) Auf 100 C' gehende Stücke (mit Weglassung der Bruchteile)								
3 / 4"	12'	400	320	287	231	200	178	160	148	133
	12 ² / ₃ '	379	303	253	217	189	168	152	138	128
	15' ⁵ / ₆	320	258	213	183	160	142	128	116	107
	18'	303	243	202	173	152	135	121	110	101
	19'	267	213	178	152	133	118	107	97	89
4 / 4"	12'	253	202	168	144	126	112	101	92	84
	12 ² / ₃ '	300	240	200	171	150	133	120	109	100
	15' ⁵ / ₆	284	227	180	162	142	126	114	103	95
	18'	240	192	160	137	120	107	98	87	80
	19'	227	182	152	130	114	101	91	83	76
5 / 4"	12'	200	160	133	114	100	89	80	73	67
	12 ² / ₃ '	240	192	160	137	120	107	98	87	80
	15' ⁵ / ₆	227	182	152	130	114	101	91	83	76
	18'	189	152	126	103	95	84	76	69	63
	19'	240	192	160	137	120	107	98	87	80
7 / 4"	12'	227	182	152	130	114	101	91	83	76
	12 ² / ₃ '	192	154	128	110	96	85	77	70	64
	15' ⁵ / ₆	182	146	121	104	91	81	73	66	61
	18'	160	128	107	91	80	71	64	58	53
	19'	152	121	101	87	76	67	61	55	51
	12'	171	137	114	98	86	76	69	62	57
	12 ² / ₃ '	162	130	108	93	81	72	65	59	54
	15' ⁵ / ₆	137	110	91	78	69	61	55	50	46
	18'	130	104	87	74	65	58	52	47	43
	19'	114	91	78	65	57	51	46	42	38
	108	87	72	62	54	48	43	39	36	
		Hosszuság lábakban — Länge in Fuss								
		7'	8'	10'	12'	12 ² / ₃ '	15'	15 ⁵ / ₆ '	18'	19'
1 ¹ / ₂ × 1 ¹ / ₂ "	1 ¹ / ₂ × 1 ¹ / ₂ "	2743	2400	1920	1600	1518	1280	1212	1067	1010
	1 ¹ / ₂ × 1 ³ / ₄ "	2351	2057	1648	1371	1300	1097	1040	914	866
	1 ¹ / ₂ × 2"	2057	1800	1440	1200	1136	960	910	800	758
3 ³ / ₄ × 1 ¹ / ₂ "	3 ³ / ₄ × 1 ¹ / ₂ "	1828	1600	1280	1067	1011	853	809	711	674
	3 ³ / ₄ × 1 ³ / ₄ "	1568	1371	1097	914	866	731	693	610	578
	3 ³ / ₄ × 2"	1371	1200	960	800	758	640	606	533	505
7 ⁷ / ₈ × 1 ¹ / ₂ "	7 ⁷ / ₈ × 1 ¹ / ₂ "	1568	1371	1097	914	866	731	693	610	578
	7 ⁷ / ₈ × 1 ³ / ₄ "	1343	1178	940	784	742	627	594	522	495
	7 ⁷ / ₈ × 2"	1178	1029	823	686	650	549	520	457	433
1 × 1 ¹ / ₂ "	1 × 1 ¹ / ₂ "	1371	1200	960	800	758	640	606	533	505
	1 × 1 ³ / ₄ "	1178	1029	823	686	650	549	520	457	433
	1 × 2"	1029	900	720	600	568	480	455	400	379
		12'	12 ² / ₃ '	15'	15 ⁵ / ₆ '	18'	19'	21'	24'	27'
1 ¹ / ₂ × 1 ¹ / ₂ "	1 ¹ / ₂ × 1 ¹ / ₂ "	583	505	427	404	355	337	305	287	237
	1 ¹ / ₂ × 2"	400	379	320	303	267	253	229	200	178
	2 × 2"	300	284	240	227	200	189	171	150	133
2 × 3"	2 × 3"	200	190	160	152	133	126	114	100	89
	2 × 4"	150	142	120	114	100	95	86	75	67
	3 × 3"	133	126	107	101	89	84	76	67	59
3 × 4"	3 × 4"	100	95	80	76	67	63	57	50	44
	3 × 5"	80	76	64	61	53	51	46	40	36
	4 × 4"	75	71	60	57	50	47	43	38	33
4 × 5"	4 × 5"	60	57	48	45	40	38	34	30	27
	5 × 5"	48	45	38	36	32	30	27	24	21
	5 × 6"	40	38	32	30	26	25	23	20	18

Fillérekben megadott köbláb szerinti
áraknak átszámítása köbméter szerinti
árakra különböző pénznemekben.

Umrechnung von in Hellern gegebenen
Kubikfusspreisen auf Kubikmeterpreise
in verschiedenen Münzsorten.

Árfolyam:

100 frank = 95,50 korona.
100 márká = 117,60

Berechnung laut Cours:

100 F cs = Kronen 95,50.
100 Mark = 117,60.

Egy köbláb Eln C'	1 köbméter 1 Kubikmeter			Egy köbláb Eln C'	1 köbméter 1 Kubikmeter			Egy köbláb Eln C'	1 köbméter 1 Kubikmeter		
	Kor. Kron.	Frank Francs	Márka Mark		Kor. Kron.	Frank Francs	Márka Mark		Kor. Kron.	Frank Francs	Márka Mark
50	15,83	16,58	13,46	95	30,08	31,50	25,58	140	44,93	46,42	37,70
51	16,15	16,91	13,73	96	30,40	31,83	25,85	141	44,85	46,75	37,97
52	16,47	17,24	14,00	97	30,72	32,16	26,12	142	44,97	47,09	38,24
53	16,78	17,57	14,27	98	31,03	32,50	26,39	143	45,28	47,42	38,51
54	17,10	17,91	14,54	99	31,35	32,83	26,66	144	45,60	47,75	38,78
55	17,42	18,24	14,81	100	31,67	33,16	26,93	145	45,92	48,08	39,05
56	17,73	18,57	15,08	101	31,98	33,49	27,20	146	46,23	48,41	39,31
57	18,05	18,90	15,35	102	32,30	33,82	27,47	147	46,55	48,74	39,58
58	18,37	19,23	15,62	103	32,62	34,15	27,74	148	46,87	49,08	39,85
59	18,68	19,56	15,89	104	32,93	34,49	28,00	149	47,18	49,41	40,12
60	19,00	19,90	16,16	105	33,25	34,82	28,27	150	47,50	49,74	40,39
61	19,32	20,23	16,43	106	33,57	35,15	28,54	151	47,82	50,07	40,66
62	19,63	20,56	16,70	107	33,88	35,48	28,81	152	48,13	50,40	40,93
63	19,95	20,89	16,98	108	34,20	35,81	29,08	153	48,45	50,73	41,20
64	20,27	21,22	17,23	109	34,52	36,14	29,35	154	48,77	51,06	41,47
65	20,58	21,55	17,50	110	34,83	36,47	29,62	155	49,08	51,40	41,74
66	20,90	21,88	17,77	111	35,15	36,81	29,89	156	49,40	51,73	42,01
67	21,22	22,22	18,04	112	35,47	37,14	30,16	157	49,72	52,06	42,28
68	21,53	22,55	18,31	113	35,78	37,47	30,43	158	50,03	52,39	42,55
69	21,85	22,88	18,58	114	36,10	37,80	30,70	159	50,35	52,72	42,81
70	22,17	23,21	18,85	115	36,42	38,13	30,97	160	50,67	53,05	43,08
71	22,48	23,54	19,12	116	36,73	38,46	31,24	161	50,98	53,39	43,35
72	22,80	23,87	19,39	117	37,05	38,80	31,51	162	51,30	53,72	43,62
73	23,12	24,21	19,66	118	37,37	39,13	31,77	163	51,62	54,06	43,89
74	23,43	24,54	19,93	119	37,68	39,46	32,04	164	51,93	54,38	44,16
75	23,75	24,87	20,20	120	38,00	39,79	32,31	165	52,25	54,71	44,43
76	24,07	25,20	20,46	121	38,32	40,12	32,58	166	52,57	55,04	44,70
77	24,38	25,53	20,73	122	38,63	40,45	32,85	167	52,88	55,38	44,97
78	24,70	25,86	21,00	123	38,95	40,79	33,12	168	53,20	55,71	45,24
79	25,02	26,20	21,27	124	39,27	41,12	33,39	169	53,52	56,04	45,51
80	25,33	26,53	21,54	125	39,58	41,45	33,66	170	53,83	56,37	45,78
81	25,65	26,86	21,81	126	39,90	41,78	33,93	171	54,15	56,70	46,05
82	25,97	27,19	22,08	127	40,22	42,11	34,20	172	54,47	57,03	46,32
83	26,28	27,52	22,35	128	40,53	42,44	34,47	173	54,78	57,37	46,58
84	26,60	27,85	22,62	129	40,85	42,78	34,74	174	55,10	57,70	46,85
85	26,92	28,19	22,89	130	41,17	43,11	35,01	175	55,42	58,03	47,12
86	27,23	28,52	23,16	131	41,48	43,44	35,28	176	55,73	58,36	47,39
87	27,55	28,85	23,43	132	41,80	43,77	35,54	177	56,05	58,69	47,66
88	27,87	29,18	23,70	133	42,12	44,10	35,81	178	56,37	59,02	47,93
89	28,18	29,51	23,97	134	42,43	44,43	36,08	179	56,68	59,35	48,20
90	28,50	29,84	24,23	135	42,75	44,76	36,35	180	57,00	59,68	48,47
91	28,82	30,17	24,50	136	43,07	45,10	36,62	181	57,32	60,02	48,74
92	29,13	30,51	24,77	137	43,38	45,43	36,89	182	57,63	60,35	49,01
93	29,45	30,84	25,04	138	43,70	45,78	37,16	183	57,95	60,68	49,28
94	29,77	31,17	25,31	139	44,02	46,08	37,43	184	58,27	61,01	49,55

Átszámítási táblázatok. — Umrechnungs-Tabellen.

□ láb - Fuss	□ Meter	□ Metér	□ láb Fuss	Láb - Fuss	Meter	Meter	Láb Fuss	Láb Fuss	Meter
1	0,099907	1	10,009312	1	0,316081	1	3,163750	4	1,30
2	0,199814	2	20,018623	2	0,632161	2	6,327499	4 ^{3/4}	1,50
3	0,299721	3	30,027935	3	0,948243	3	9,491249	5	1,60
4	0,399628	4	40,037246	4	1,264323	4	12,654998	6	1,90
5	0,499535	5	50,046558	5	1,580404	5	15,818748	6 ^{1/3}	2,00
6	0,599442	6	60,055869	6	1,896484	6	18,982498	7	2,25
7	0,699349	7	70,065181	7	2,212565	7	22,146247	8	2,50
8	0,799256	8	80,074492	8	2,528645	8	25,309997	9	2,85
9	0,899163	9	90,083804	9	2,844726	9	28,473746	9 ^{1/2}	3,00
				10	3,160807	10	31,637496	12	3,80
								12 ^{2/3}	4,00
								15	4,75
								15 ^{5/6}	5,00
								18	5,70
								19	6,00
								21	6,65
□ hüvelyk - Zoll	□ Centimeter	□ Centimeter	□ hüvelyk Zoll	Hüvelyk - Zoll	Centimeter	Centimeter	Hüvelyk Zoll	Hüv. Zoll	Centi-meter
1	6,837984	1	0,144134	1	2,634005	1	0,379650		
2	13,675968	2	0,288268	2	5,268011	2	0,759300		
3	20,513952	3	0,432402	3	7,902017	3	1,138950		
4	27,351936	4	0,576536	4	10,536021	4	1,518600		
5	34,189920	5	0,720670	5	13,170027	5	1,898250		
6	41,027904	6	0,864805	6	15,804032	6	2,277900		
7	47,865888	7	1,008939	7	18,438037	7	2,657550		
8	54,703872	8	1,153073	8	21,072043	8	3,037200		
9	61,541856	9	1,297207	9	23,706048	9	3,416850		
				10	26,340053	10	3,796500		
□ vonal - Linie	□ Millimeter	□ Millimeter	□ vonal Linie	Vonal - Linie	Milli-meter	Millimeter	Vonal Linie		
1	4,818045	1	0,207553	1	2,195004	1	0,455580	1/2	1,3
2	9,636089	2	0,415106	2	4,390009	2	0,911160	3/4	2
3	14,454134	3	0,622659	3	6,585013	3	1,366740	4/4	2,6
4	19,272178	4	0,830212	4	8,780018	4	1,822320	5/4	3,3
5	24,090223	5	1,037765	5	10,975022	5	2,277900	6/4	4
6	28,908267	6	1,245319	6	13,170027	6	2,733480	7/4	4,6
7	33,726312	7	1,452872	7	15,365031	7	3,189060	2	5,3
8	38,544356	8	1,660425	8	17,560036	8	3,644640	3	8
9	43,362401	9	1,867978	9	19,755040	9	4,100219	4	10
				10	21,950044	10	4,555799	5	13
								6	16
								7	19
								8	21
								9	24
								10	26
								11	29
								12	32

ANMERKUNG. Die in dem „Universum“ in wiener Maass angegebenen Dimensionen werden im Holzhandel gewöhnlich wie folgt in Metermaass umgerechnet

MEGJEGYZÉS. Az „Universum“-ban bécsi mértékben kifejezett mérések a fakereskedelemben rendszeren következőképen számítatnak át métermétrekre:

Hüv. Zoll	Centi-meter
1/2	1,3
3/4	2
4/4	2,6
5/4	3,3
6/4	4
7/4	4,6
2	5,3
3	8
4	10
5	13
6	16
7	19
8	21
9	24
10	26
11	29
12	32

Átszámítás bécsi köbláb, köbméterre.
Umrechnung wiener Kubikfuss, auf Kubikmeter.

(1 köbláb = 0.03157867 köbméter.) — (1 Kubikfuss = 0.03157867 m³).

Köbláb Kubikfuss		Köbláb — Kubikfuss								
		1	2	3	4	5	6	7	8	9
		Köbtartalom köbméterekben — Kubikinhalt in Kubikmetern								
		0.0316	0.0632	0.0947	0.1263	0.1579	0.1835	0.2211	0.2526	0.2842
10	0.3158	0.3474	0.3789	0.4105	0.4421	0.4737	0.5053	0.5368	0.5684	0.6000
20	0.6316	0.6947	0.7578	0.8209	0.8840	0.9471	1.0102	1.0733	1.1364	1.2000
30	0.9474	0.9789	1.0105	1.0421	1.0737	1.1053	1.1368	1.1684	1.2000	1.2316
40	1.2631	1.2947	1.3263	1.3579	1.3895	1.4210	1.4526	1.4842	1.5158	1.5474
50	1.5789	1.6105	1.6421	1.6737	1.7052	1.7368	1.7684	1.8000	1.8316	1.8631
60	1.8947	1.9263	1.9579	1.9895	2.0210	2.0526	2.0842	2.1158	2.1473	2.1789
70	2.2105	2.2421	2.2737	2.3052	2.3368	2.3684	2.4000	2.4316	2.4631	2.4947
80	2.5263	2.5579	2.5895	2.6210	2.6526	2.6842	2.7158	2.7473	2.7789	2.8105
90	2.8421	2.8737	2.9052	2.9368	2.9684	3.0000	3.0316	3.0631	3.0947	3.1263
100	3.1579	3.1894	3.2210	3.2526	3.2842	3.3158	3.3473	3.3789	3.4105	3.4421
150	4.7368	4.7684	4.8000	4.8315	4.8631	4.8947	4.9263	4.9579	4.9894	5.0210
200	6.3157	6.3473	6.3789	6.4105	6.4420	6.4736	6.5052	6.5368	6.5684	6.5999
250	7.8947	7.9262	7.9578	7.9894	8.0210	8.0526	8.0841	8.1157	8.1473	8.1789
300	9.4736	9.5052	9.5368	9.5683	9.5999	9.6315	9.6631	9.6947	9.7262	9.7578
350	11.0525	11.0841	11.1157	11.1473	11.1788	11.2104	11.2420	11.2736	11.3052	11.3367
400	12.6315	12.6630	12.6946	12.7262	12.7578	12.7894	12.8209	12.8525	12.8841	12.9157
450	14.2104	14.2420	14.2736	14.3051	14.3367	14.3683	14.3999	14.4315	14.4630	14.4946
500	15.7893	15.8209	15.8525	15.8841	15.9156	15.9472	15.9788	16.0104	16.0420	16.0735
550	17.3683	17.3998	17.4314	17.4630	17.4946	17.5262	17.5577	17.5893	17.6209	17.6525
600	18.9472	18.9788	19.0104	19.0419	19.0735	19.1051	19.1367	19.1683	19.1998	19.2314
650	20.5261	20.5577	20.5893	20.6209	20.6525	20.6840	20.7156	20.7472	20.7788	20.8103
700	22.1051	22.1366	22.1682	22.1998	22.2314	22.2630	22.2945	22.3261	22.3577	22.3893
750	23.6840	23.7156	23.7472	23.7787	23.8103	23.8419	23.8735	23.9051	23.9366	23.9682
800	25.2629	25.2945	25.3261	25.3577	25.3893	25.4208	25.4524	25.4840	25.5156	25.5471
850	26.8419	26.8734	26.9050	26.9366	26.9682	26.9998	27.0313	27.0629	27.0945	27.1261
900	28.4208	28.4524	28.4840	28.5156	28.5471	28.5787	28.6103	28.6419	28.6734	28.7050
950	30.0000	30.0315	30.0629	30.0945	30.1261	30.1576	30.1892	30.2208	30.2524	30.2839

Átszámítás. — Umrechnung.

m ³	Köbláb Kubikfuss	Köb- centim. Kubik- centim.	Köb- hüvelyk Kubikzoll	Köb- millim. Kubik- millim.	Köbvonal Kubiklinie
1	31.666955	1	0.099907	1	10.009312
2	63.333911	2	0.199814	2	20.018623
3	95.000866	3	0.299721	3	30.027935
4	126.667821	4	0.399628	4	40.037246
5	158.334777	5	0.499535	5	50.046558
6	190.001732	6	0.599442	6	60.055869
7	221.668687	7	0.699349	7	70.065181
8	253.335643	8	0.799256	8	80.074492
9	285.002598	9	0.899163	9	90.083804

Angol méreteknak átszámítása méterméretre.

Umrechnung englischer Maasse auf Metermaasse.

Hív.	Centiméter	Hív.	Centiméter	Láb	Méter	Láb	Méter
Zoll	Centimeter	Zoll	Centimeter	Fuss	Meter	Fuss	Meter
1/4	0.63493	5 1/2	13.96973	1	0.30479	11	3.35269
1/2	1.26986	6	15.23970	1 1/2	0.45719	12	3.65748
3/8	1.58747	6 1/2	16.50968	2	0.60958	13	3.96227
5/8	1.90498	7	17.77965	2 1/2	0.76198	14	4.26706
7/8	2.22245	7 1/2	19.04963	3	0.91437	15	4.57185
1	2.53995	8	20.31960	3 1/2	1.06677	16	4.87664
1 1/4	3.17494	8 1/2	21.58958	4	1.21916	17	5.18143
1 1/2	3.80993	9	22.85955	4 1/2	1.37155	18	5.48622
1 3/4	4.44491	10	25.39950	5	1.52395	19	5.79101
2	5.07990	11	27.83945	5 1/2	1.67635	20	6.09580
2 1/2	6.34988	12	30.47940	6	1.82874	21	6.40059
3	7.61985	13	33.01935	6 1/2	1.98114	22	6.70538
3 1/2	8.88983	14	35.55930	7	2.13353	23	7.01017
4	10.15980	15	38.09925	7 1/2	2.28593	24	7.31496
4 1/2	11.42978	16	40.63920	8	2.43832	25	7.61975
5	12.69975	17	43.17915	8 1/2	2.59072	26	7.92454
		18	45.71910	9	2.74311	27	8.22933
		19	48.25905	10	3.04790	28	8.53412

1 köbméter = 0.214042 szt. péterv. Standard = 35.317 ang. C'

1 Kubikmeter = 0.214042 St. Pbg. Standard = 35.317 engl. C'

1 szt. péterv. Standard = 165 ang. C' - 1 St. Pbg. Standard = 165 engl. C'

1 " = 4.672 m³ - 1 " = 4.672 m³

1 ang. köbláb = 0.8967 bécsi köbláb. - 1 engl. Kubikfuss = 0.8967 Wiener C'

1 wagg. & 22 m³ = 4.70892 szt. péterv. Standard = 776.972 ang. C'

1 Wagg. & 22 m³ = 4.70892 St. Pbg. Standard = 776.972 engl. C'

1 wagg. & 20 m³ = 4.28084 szt. péterv. Standard = 706.339 ang. C'

1 Wagg. & 20 m³ = 4.28084 St. Pbg. Standard = 706.339 engl. C'

Összehasonlítás méter-méreték és különböző országokuk régi méretei között.
Vergleichung zwischen dem alten Maasse verschiedener Länder und dem Metermaasse.

	1 láb = méter 1 Fuss = Meter	1 méter = láb 1 Meter = Fuss	1 hüvelyk centim. 1 Zoll = Centimet.	1 köbláb = köbm. 1 Kubikf. = m ³	1 köbm. köbláb 1 m ³ = C'
Baden — Baden	0.30000	3.33333	3.00000	0.02700	37.0371
Bajorország — Bayern	0.29186	3.42631	2.43216	0.02486	40.2237
Dánia — Dänemark	0.31385	3.18619	2.61545	0.03092	32.3458
Anglia — England	0.30479	3.28090	2.53995	0.02832	35.3161
Franciaország (párisi láb) — Frankreich (Pariser Fuss)	0.32484	3.07845	2.70699	0.03477	29.1740
Franciaország (méter-láb) — Frankreich (Metrische Fuss)	0.33333	3.00000	2.77778	0.03704	27.0000
Hannover — Hannover	0.29210	3.42353	2.43413	0.02492	40.1269
Olaszország — Italien	0.34774	2.87574	2.89783	0.04205	23.7821
Norvégia — Norwegen	0.31376	3.18712	2.61466	0.03089	32.3730
Ausztria-Magyarország — Oesterreich-Ungarn	0.31808	3.16375	2.63401	0.03158	31.8669
Poroszország — Preussen	0.31385	3.18620	2.61542	0.03092	32.3459
Szász (királyság) — Sachsen (Königreich)	0.28319	3.53120	2.35982	0.02271	44.0316
Svédország — Schweden	0.29690	3.36813	2.47417	0.02617	38.2091
Svájc — Schweiz	0.30000	3.33333	3.00000	0.02700	37.0371
Württemberg — Württemberg	0.28649	3.49052	2.86490	0.02351	42.5351

Az

UNIVERSUM[®]

KÖBÖZŐ

II-ik része.

Tartalmaz kizárólag méterméretben vágott
fűrészárúnak kiszámítására szolgáló táblázatokat
és különböző hengertáblázatokat.

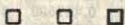

II-ter Teil des

UNIVERSUM[®]

KUBIRER

Enthält Tabellen zur Ausrechnung von aus-
schliesslich in Metermaass geschnittenen
Materialien und verschiedene Rundholztabellen.

Méterméretű faanyagok köbtartalma köbméterekben.

Kubikinhalt von Schnittmaterialien metrischer Dimensionen in Kubikmetern.

Vastagság: 5 milliméter.
Stärke: 5 Millimeter.

Szélesség cm. Breite cm.	Hosszuság méterekben — Länge in Meter								
	3.50	3.80	4.00	4.50	4.75	5.00	5.50	5.70	6.00
	100 darab köbtartalma m ³ — 100 Stück enthaltet m ³								
7	0.12250	0.1380	0.1400	0.15750	0.186250	0.1750	0.19250	0.19950	0.210
8	0.14000	0.1520	0.1600	0.18000	0.190000	0.2000	0.22000	0.22800	0.240
9	0.15750	0.1710	0.1800	0.20250	0.213750	0.2250	0.24750	0.25650	0.270
10	0.17500	0.1900	0.2000	0.22500	0.237500	0.2500	0.27500	0.28500	0.300
11	0.19250	0.2090	0.2200	0.24750	0.261250	0.2750	0.30250	0.31350	0.330
12	0.21000	0.2280	0.2400	0.27000	0.285000	0.3000	0.33000	0.34200	0.360
13	0.22750	0.2470	0.2600	0.29250	0.308750	0.3250	0.35750	0.37050	0.390
14	0.24500	0.2660	0.2800	0.31500	0.332500	0.3500	0.38500	0.39900	0.420
14 1/2	0.25375	0.2755	0.2900	0.32625	0.344375	0.3625	0.39875	0.41325	0.435
15	0.26250	0.2850	0.3000	0.33750	0.356250	0.3750	0.41250	0.42750	0.450
16	0.28000	0.3040	0.3200	0.36000	0.380000	0.4000	0.44000	0.45600	0.480
16 1/2	0.28875	0.3135	0.3300	0.37125	0.391875	0.4125	0.45375	0.47025	0.495
17	0.29750	0.3230	0.3400	0.38250	0.403750	0.4250	0.46750	0.48450	0.510
18	0.31500	0.3420	0.3600	0.40500	0.427500	0.4500	0.49500	0.51300	0.540
18 1/2	0.32375	0.3515	0.3700	0.41625	0.439375	0.4625	0.50875	0.52725	0.555
19	0.33250	0.3610	0.3800	0.42750	0.451250	0.4750	0.52250	0.54150	0.570
20	0.35000	0.3800	0.4000	0.45000	0.475000	0.5000	0.55000	0.57000	0.600
21	0.36750	0.3990	0.4200	0.47250	0.498750	0.5250	0.57750	0.59850	0.630
21 1/2	0.37625	0.4085	0.4300	0.48375	0.510625	0.5375	0.59125	0.61275	0.645
22	0.38500	0.4180	0.4400	0.49500	0.522500	0.5500	0.60500	0.62700	0.660
23	0.40250	0.4370	0.4600	0.51750	0.546250	0.5750	0.63250	0.65550	0.690
23 1/2	0.41125	0.4465	0.4700	0.52875	0.558125	0.5875	0.64625	0.66975	0.705
cm.	3.50	3.80	4.00	4.50	4.75	5.00	5.50	5.70	6.00
24	0.42000	0.4560	0.4800	0.54000	0.570000	0.6000	0.66000	0.68400	0.720
25	0.43750	0.4750	0.5000	0.56250	0.593750	0.6250	0.68750	0.71250	0.750
26	0.45500	0.4940	0.5200	0.58500	0.617500	0.6500	0.71500	0.74100	0.780
27	0.47250	0.5130	0.5400	0.60750	0.641250	0.6750	0.74250	0.76950	0.810
28	0.49000	0.5320	0.5600	0.63000	0.665000	0.7000	0.77000	0.79800	0.840
28 1/2	0.49875	0.5415	0.5700	0.64125	0.676875	0.7125	0.78375	0.81225	0.855
29	0.50750	0.5510	0.5800	0.65250	0.688750	0.7250	0.79750	0.82650	0.870
30	0.52500	0.5700	0.6000	0.67500	0.712500	0.7500	0.82500	0.85500	0.900
31	0.54250	0.5890	0.6200	0.69750	0.736250	0.7750	0.85250	0.88350	0.930
31 1/2	0.55125	0.5985	0.6300	0.70875	0.748125	0.7825	0.86625	0.89775	0.945
32	0.56000	0.6080	0.6400	0.72000	0.760000	0.8000	0.88000	0.91200	0.960
33	0.57750	0.6270	0.6600	0.74250	0.783750	0.8250	0.90750	0.94050	0.990
33 1/2	0.58625	0.6365	0.6700	0.75375	0.795625	0.8375	0.92125	0.95475	1.005
34	0.59500	0.6460	0.6800	0.76500	0.807500	0.8500	0.93500	0.96900	1.020
35	0.61250	0.6650	0.7000	0.78750	0.831250	0.8750	0.96250	0.99750	1.050
36	0.63000	0.6840	0.7200	0.81000	0.855000	0.9000	0.99000	1.02600	1.080
37	0.64750	0.7030	0.7400	0.83250	0.878750	0.9250	1.01750	1.05450	1.110
38	0.66500	0.7220	0.7600	0.85500	0.902500	0.9500	1.04500	1.08300	1.140
38 1/2	0.67375	0.7315	0.7700	0.86625	0.914375	0.9625	1.05875	1.09725	1.155
39	0.68250	0.7410	0.7800	0.87750	0.926250	0.9750	1.07250	1.11150	1.170
40	0.70000	0.7600	0.8000	0.90000	0.950000	1.0000	1.10000	1.14000	1.200

Métermértű faanyagok köbtartalma köbméterekben.

Kubikinhalt von Schnittmaterialien metrischer Dimensionen in Kubikmetern.

Vastagság: **6** milliméter.
Stärke: **6** Millimeter.

Szélesség cm. Breite cm.	Hosszuság méterekben — Länge in Meter								
	3.50	3.80	4.00	4.50	4.75	5.00	5.50	5.70	6.00
	100 darab köbtartalma m ³ — 100 Stück enthalten m ³								
7	0.1470	0.1598	0.1680	0.1890	0.19950	0.210	0.2310	0.2394	0.252
8	0.1680	0.1824	0.1920	0.2160	0.22800	0.240	0.2640	0.2736	0.288
9	0.1890	0.2052	0.2160	0.2430	0.25650	0.270	0.2970	0.3078	0.324
10	0.2100	0.2280	0.2400	0.2700	0.28500	0.300	0.3300	0.3420	0.360
11	0.2310	0.2508	0.2640	0.2970	0.31350	0.330	0.3630	0.3762	0.396
12	0.2520	0.2736	0.2880	0.3240	0.34200	0.360	0.3960	0.4104	0.432
13	0.2730	0.2964	0.3120	0.3510	0.37050	0.390	0.4290	0.4446	0.468
14	0.2940	0.3192	0.3360	0.3780	0.39900	0.420	0.4620	0.4788	0.504
14 1/2	0.3045	0.3308	0.3480	0.3915	0.41325	0.435	0.4785	0.4959	0.522
15	0.3150	0.3420	0.3600	0.4050	0.42750	0.450	0.4950	0.5130	0.540
16	0.3360	0.3648	0.3840	0.4320	0.45600	0.480	0.5280	0.5472	0.576
16 1/2	0.3465	0.3762	0.3960	0.4455	0.47025	0.495	0.5445	0.5643	0.594
17	0.3570	0.3876	0.4080	0.4590	0.48450	0.510	0.5610	0.5814	0.612
18	0.3780	0.4104	0.4320	0.4860	0.51300	0.540	0.5940	0.6156	0.648
18 1/2	0.3885	0.4218	0.4440	0.4995	0.52725	0.555	0.6105	0.6327	0.666
19	0.3990	0.4332	0.4560	0.5130	0.54150	0.570	0.6270	0.6498	0.684
20	0.4200	0.4560	0.4800	0.5400	0.57000	0.600	0.6600	0.6840	0.720
21	0.4410	0.4788	0.5040	0.5670	0.59850	0.630	0.6930	0.7182	0.756
21 1/2	0.4515	0.4902	0.5160	0.5805	0.61275	0.645	0.7095	0.7353	0.774
22	0.4620	0.5016	0.5280	0.5940	0.62700	0.660	0.7260	0.7524	0.792
23	0.4830	0.5244	0.5520	0.6210	0.65550	0.690	0.7590	0.7868	0.828
23 1/2	0.4935	0.5358	0.5640	0.6345	0.66975	0.705	0.7755	0.8037	0.846
cm.	3.50	3.80	4.00	4.50	4.75	5.00	5.50	5.70	6.00
24	0.5040	0.5472	0.5760	0.6480	0.68400	0.720	0.7920	0.8208	0.864
25	0.5250	0.5700	0.6000	0.6750	0.71250	0.750	0.8250	0.8550	0.900
26	0.5460	0.5928	0.6240	0.7020	0.74100	0.780	0.8580	0.8892	0.936
27	0.5670	0.6156	0.6480	0.7290	0.76950	0.810	0.8910	0.9234	0.972
28	0.5880	0.6384	0.6720	0.7560	0.79800	0.840	0.9240	0.9576	1.008
28 1/2	0.5985	0.6498	0.6840	0.7695	0.81225	0.855	0.9405	0.9747	1.026
29	0.6090	0.6612	0.6960	0.7830	0.82650	0.870	0.9570	0.9918	1.044
30	0.6300	0.6840	0.7200	0.8100	0.85500	0.900	0.9900	1.0260	1.080
31	0.6510	0.7068	0.7440	0.8370	0.88350	0.930	1.0230	1.0602	1.116
31 1/2	0.6615	0.7182	0.7560	0.8505	0.89775	0.945	1.0395	1.0773	1.134
32	0.6720	0.7296	0.7680	0.8640	0.91200	0.960	1.0560	1.0944	1.152
33	0.6930	0.7524	0.7920	0.8910	0.94050	0.990	1.0890	1.1286	1.188
33 1/2	0.7035	0.7638	0.8040	0.9045	0.95475	1.005	1.1055	1.1457	1.206
34	0.7140	0.7752	0.8160	0.9180	0.96990	1.020	1.1220	1.1628	1.224
35	0.7350	0.7980	0.8400	0.9450	0.99750	1.050	1.1550	1.1970	1.260
36	0.7560	0.8208	0.8640	0.9720	1.02600	1.080	1.1880	1.2312	1.296
37	0.7770	0.8436	0.8880	0.9990	1.05450	1.110	1.2210	1.2654	1.332
38	0.7980	0.8664	0.9120	1.0260	1.08300	1.140	1.2540	1.2996	1.368
38 1/2	0.8085	0.8778	0.9240	1.0395	1.09725	1.155	1.2705	1.3167	1.386
39	0.8190	0.8892	0.9360	1.0530	1.11150	1.170	1.2870	1.3338	1.404
40	0.8400	0.9120	0.9600	1.0800	1.14000	1.200	1.3200	1.3680	1.440

Méterméretű faanyagok köbtartalma köbméterekben.

Kubikinhalt von Schnittmaterialien metrischer Dimensionen in Kubikmetern.

Vastagság: **7** milliméter.
Stärke: **7** Millimeter.

Szélesség cm. Breite cm.	Hosszuság méterekben — Länge in Meter								
	3.50	3.80	4.00	4.50	4.75	5.00	5.50	5.70	6.00
100 darab köbtartalma m ³ — 100 Stück enthalten m ³									
7	0.17150	0.1862	0.198	0.22050	0.232750	0.2450	0.26850	0.27930	0.294
8	0.19600	0.2128	0.224	0.25200	0.266000	0.2800	0.30800	0.31920	0.336
9	0.22050	0.2394	0.252	0.28350	0.299250	0.3150	0.34850	0.35910	0.378
10	0.24500	0.2660	0.280	0.31500	0.332500	0.3500	0.38500	0.39900	0.420
11	0.26950	0.2926	0.308	0.34650	0.365750	0.3850	0.42350	0.43890	0.462
12	0.29400	0.3192	0.336	0.37800	0.399000	0.4200	0.46200	0.47880	0.504
13	0.31850	0.3458	0.364	0.40950	0.432250	0.4550	0.50050	0.51870	0.546
14	0.34300	0.3724	0.392	0.44100	0.465500	0.4900	0.53900	0.55880	0.588
14 1/2	0.33525	0.3657	0.406	0.45675	0.482125	0.5075	0.55825	0.57855	0.609
15	0.36750	0.3990	0.420	0.47250	0.498750	0.5250	0.57750	0.59850	0.630
16	0.39200	0.4256	0.448	0.50400	0.532000	0.5600	0.61600	0.63840	0.672
16 1/2	0.40425	0.4389	0.462	0.51975	0.548625	0.5775	0.63525	0.65835	0.693
17	0.41650	0.4522	0.476	0.53550	0.565250	0.5950	0.65450	0.67830	0.714
18	0.44100	0.4788	0.504	0.56700	0.598500	0.6300	0.69300	0.71820	0.756
18 1/2	0.45325	0.4921	0.518	0.58275	0.615125	0.6475	0.71225	0.73815	0.777
19	0.46550	0.5054	0.532	0.59850	0.631750	0.6650	0.73150	0.75810	0.798
20	0.49000	0.5320	0.560	0.63000	0.665000	0.7000	0.77000	0.79800	0.840
21	0.51450	0.5588	0.588	0.66150	0.698250	0.7350	0.80850	0.83790	0.882
21 1/2	0.52675	0.5719	0.602	0.67725	0.714875	0.7525	0.82775	0.85785	0.903
22	0.53900	0.5852	0.616	0.69300	0.731500	0.7700	0.84700	0.87780	0.924
23	0.56350	0.6118	0.644	0.72450	0.764750	0.8050	0.88550	0.91770	0.966
23 1/2	0.57575	0.6251	0.658	0.74025	0.781875	0.8225	0.90475	0.93765	0.987
em.	3.50	3.80	4.00	4.50	4.75	5.00	5.50	5.70	6.00
24	0.58800	0.6384	0.672	0.75600	0.798000	0.8400	0.92400	0.95760	1.008
25	0.61250	0.6650	0.700	0.78750	0.831250	0.8750	0.96250	0.99750	1.050
26	0.63700	0.6916	0.728	0.81900	0.864500	0.9100	1.00100	1.03740	1.092
27	0.66150	0.7182	0.756	0.85050	0.897750	0.9450	1.03950	1.07730	1.134
28	0.68600	0.7448	0.784	0.88200	0.931000	0.9800	1.07800	1.11720	1.176
28 1/2	0.69825	0.7581	0.798	0.89775	0.947625	0.9975	1.09725	1.13715	1.197
29	0.71050	0.7714	0.812	0.91350	0.964250	1.0150	1.11650	1.15710	1.218
30	0.73500	0.7980	0.840	0.94500	0.997500	1.0500	1.15500	1.19700	1.260
31	0.75950	0.8246	0.868	0.97650	1.030750	1.0850	1.19350	1.23690	1.302
31 1/2	0.77175	0.8379	0.882	0.99225	1.047375	1.1025	1.21275	1.25685	1.323
32	0.78400	0.8512	0.896	1.00800	1.064000	1.1200	1.23200	1.27680	1.344
33	0.80850	0.8778	0.924	1.03950	1.097250	1.1550	1.27050	1.31670	1.386
33 1/2	0.82075	0.8911	0.938	1.05525	1.113875	1.1725	1.28975	1.33665	1.407
34	0.83300	0.9044	0.952	1.07100	1.130500	1.1900	1.30900	1.35660	1.428
35	0.85750	0.9310	0.980	1.10250	1.163750	1.2250	1.34750	1.39650	1.470
36	0.88200	0.9578	1.008	1.13400	1.197000	1.2600	1.38600	1.43640	1.512
37	0.90650	0.9842	1.036	1.16550	1.230250	1.2950	1.42450	1.47630	1.554
38	0.93100	1.0108	1.064	1.19700	1.263500	1.3300	1.46300	1.51620	1.596
38 1/2	0.94325	1.0241	1.078	1.21275	1.280125	1.3475	1.48225	1.53615	1.617
39	0.95550	1.0374	1.092	1.22850	1.298750	1.3650	1.50150	1.55610	1.638
40	0.98000	1.0640	1.120	1.26000	1.330000	1.4000	1.54000	1.59600	1.680

Méterméretű faanyagok köbtartalma köbméterekben.

Kubikinhalt von Schnittmaterialien metrischer Dimensionen in Kubikmetern.

Vastagság: **8** milliméter.
Stärke: **8** Millimeter.

Szélesség cm. Breite cm.	Hosszuság méterekben — Länge in Meter								
	3.50	3.80	4.00	4.50	4.75	5.00	5.50	5.70	6.00
	100 darab köbtartalma m ³ — 100 Stück enthalten m ³								
7	0,1960	0,2128	0,224	0,252	0,2660	0,280	0,308	0,3192	0,336
8	0,2240	0,2432	0,256	0,288	0,3040	0,320	0,352	0,3648	0,384
9	0,2520	0,2736	0,288	0,324	0,3420	0,360	0,396	0,4104	0,432
10	0,2800	0,3040	0,320	0,360	0,3800	0,400	0,440	0,4560	0,480
11	0,3080	0,3344	0,352	0,396	0,4180	0,440	0,484	0,5016	0,528
12	0,3360	0,3648	0,384	0,432	0,4560	0,480	0,528	0,5472	0,576
13	0,3640	0,3952	0,416	0,468	0,4940	0,520	0,572	0,5928	0,624
14	0,3920	0,4256	0,448	0,504	0,5320	0,560	0,616	0,6384	0,672
14 1/2	0,4060	0,4408	0,464	0,522	0,5510	0,580	0,638	0,6612	0,696
15	0,4200	0,4560	0,480	0,540	0,5700	0,600	0,660	0,6840	0,720
16	0,4480	0,4884	0,512	0,576	0,6080	0,640	0,704	0,7296	0,768
16 1/2	0,4620	0,5016	0,528	0,594	0,6270	0,660	0,728	0,7524	0,792
17	0,4760	0,5168	0,544	0,612	0,6460	0,680	0,748	0,7752	0,816
18	0,5040	0,5472	0,576	0,648	0,6840	0,720	0,792	0,8208	0,864
18 1/2	0,5180	0,5624	0,592	0,666	0,7030	0,740	0,814	0,8436	0,888
19	0,5320	0,5776	0,608	0,684	0,7220	0,760	0,836	0,8664	0,912
20	0,5600	0,6080	0,640	0,720	0,7600	0,800	0,880	0,9120	0,960
21	0,5880	0,6384	0,672	0,756	0,7980	0,840	0,924	0,9576	1,008
21 1/2	0,6020	0,6536	0,688	0,774	0,8170	0,860	0,948	0,9804	1,032
22	0,6160	0,6688	0,704	0,792	0,8360	0,880	0,968	1,0032	1,056
23	0,6440	0,6992	0,736	0,828	0,8740	0,920	1,012	1,0488	1,104
23 1/2	0,6580	0,7144	0,752	0,846	0,8930	0,940	1,034	1,0716	1,128
cm.	3.50	3.80	4.00	4.50	4.75	5.00	5.50	5.70	6.00
24	0,6720	0,7296	0,768	0,864	0,9120	0,960	1,056	1,0944	1,152
25	0,7000	0,7600	0,800	0,900	0,9500	1,000	1,100	1,1400	1,200
26	0,7280	0,7904	0,832	0,936	0,9880	1,040	1,144	1,1856	1,248
27	0,7560	0,8208	0,864	0,972	1,0260	1,080	1,188	1,2312	1,296
28	0,7840	0,8512	0,896	1,008	1,0640	1,120	1,232	1,2768	1,344
28 1/2	0,7980	0,8664	0,912	1,026	1,0830	1,140	1,254	1,2996	1,368
29	0,8120	0,8816	0,928	1,044	1,1020	1,160	1,276	1,3224	1,392
30	0,8400	0,9120	0,960	1,080	1,1400	1,200	1,320	1,3880	1,440
31	0,8680	0,9424	0,992	1,116	1,1780	1,240	1,364	1,4136	1,488
31 1/2	0,8820	0,9576	1,008	1,134	1,1970	1,260	1,386	1,4364	1,512
32	0,8960	0,9728	1,024	1,152	1,2160	1,280	1,408	1,4592	1,536
33	0,9240	1,0032	1,056	1,188	1,2540	1,320	1,452	1,5048	1,584
33 1/2	0,9380	1,0184	1,072	1,206	1,2730	1,340	1,474	1,5276	1,608
34	0,9520	1,0336	1,088	1,224	1,2920	1,360	1,496	1,5504	1,632
35	0,9800	1,0640	1,120	1,260	1,3300	1,400	1,540	1,5960	1,680
36	1,0080	1,0944	1,152	1,296	1,3680	1,440	1,584	1,6416	1,728
37	1,0360	1,1248	1,184	1,332	1,4060	1,480	1,628	1,6872	1,776
38	1,0640	1,1552	1,216	1,368	1,4440	1,520	1,672	1,7328	1,824
38 1/2	1,0780	1,1704	1,232	1,388	1,4630	1,540	1,694	1,7556	1,848
39	1,0920	1,1856	1,248	1,404	1,4820	1,560	1,716	1,7784	1,872
40	1,1200	1,2160	1,280	1,440	1,5200	1,600	1,760	1,8240	1,920

Méterméretű faanyagok köbtartalma köbméterekben.

Kubikinhalt von Schnittmaterialien metrischer Dimensionen in Kubikmetern.

Vastagság: 9 milliméter.
Stärke: 9 Millimeter.

Szélesség cm. Breadth cm.	Hosszuság méterekben — Länge in Meter								
	3.50	3.80	4.00	4.50	4.75	5.00	5.50	5.70	6.00
100 darab köbtartalma m ³ — 100 Stück enthalten m ³									
7	0.22050	0.2394	0.252	0.28350	0.299250	0.3150	0.34650	0.35910	0.378
8	0.25200	0.2736	0.288	0.32400	0.342000	0.3600	0.39600	0.41040	0.432
9	0.28350	0.3078	0.324	0.36450	0.384750	0.4050	0.44550	0.46170	0.486
10	0.31500	0.3420	0.360	0.40500	0.427500	0.4500	0.49500	0.51300	0.540
11	0.34650	0.3762	0.396	0.44550	0.470250	0.4950	0.54450	0.56430	0.594
12	0.37800	0.4104	0.432	0.48600	0.513000	0.5400	0.59400	0.61560	0.648
13	0.40950	0.4446	0.468	0.52650	0.555750	0.5850	0.64350	0.66690	0.702
14	0.44100	0.4788	0.504	0.56700	0.598500	0.6300	0.69300	0.71820	0.756
14 ¹ / ₂	0.45675	0.4959	0.522	0.58725	0.619875	0.6525	0.71775	0.74385	0.783
15	0.47250	0.5130	0.540	0.60750	0.641250	0.6750	0.74250	0.76950	0.810
16	0.50400	0.5472	0.576	0.64800	0.684000	0.7200	0.79200	0.82080	0.864
16 ¹ / ₂	0.51975	0.5643	0.594	0.66825	0.705375	0.7425	0.81675	0.84645	0.891
17	0.53550	0.5814	0.612	0.68850	0.728750	0.7650	0.84150	0.87210	0.918
18	0.56700	0.6156	0.648	0.72900	0.769500	0.8100	0.89100	0.92340	0.972
18 ¹ / ₂	0.58275	0.6327	0.666	0.74925	0.790875	0.8325	0.91575	0.94905	0.999
19	0.59850	0.6498	0.684	0.76950	0.812250	0.8550	0.94050	0.97470	1.026
20	0.63000	0.6840	0.720	0.81000	0.855000	0.9000	0.99000	1.02600	1.080
21	0.66150	0.7182	0.756	0.86050	0.897750	0.9450	1.03950	1.07730	1.134
21 ¹ / ₂	0.67725	0.7363	0.774	0.87075	0.919125	0.9675	1.06425	1.10295	1.161
22	0.69300	0.7524	0.792	0.89100	0.940500	0.9900	1.08900	1.12860	1.188
23	0.72450	0.7866	0.828	0.93150	0.983250	1.0350	1.13850	1.17990	1.242
23 ¹ / ₂	0.74025	0.8037	0.846	0.95175	1.004625	1.0575	1.16325	1.20555	1.269
cm.	3.50	3.80	4.00	4.50	4.75	5.00	5.50	5.70	6.00
24	0.75600	0.8208	0.864	0.97200	1.026000	1.0800	1.18800	1.23120	1.296
25	0.78750	0.8550	0.900	1.01250	1.068750	1.1250	1.23750	1.28250	1.350
26	0.81900	0.8892	0.936	1.05300	1.111500	1.1700	1.28700	1.33380	1.404
27	0.85050	0.9234	0.972	1.09350	1.154250	1.2150	1.33650	1.38510	1.458
28	0.88200	0.9576	1.008	1.13400	1.197000	1.2600	1.38800	1.43640	1.512
28 ¹ / ₂	0.89775	0.9747	1.026	1.15425	1.218375	1.2825	1.41075	1.46205	1.539
29	0.91350	0.9918	1.044	1.17450	1.239750	1.3050	1.43550	1.48770	1.566
30	0.94500	1.0260	1.080	1.21500	1.282500	1.3500	1.48500	1.53900	1.620
31	0.97650	1.0602	1.116	1.25550	1.325250	1.3950	1.53450	1.59030	1.674
31 ¹ / ₂	0.99225	1.0773	1.134	1.27575	1.346625	1.4175	1.55925	1.61595	1.701
32	1.00800	1.0944	1.152	1.29600	1.368000	1.4400	1.58400	1.64160	1.728
33	1.03950	1.1286	1.188	1.33650	1.410750	1.4850	1.63350	1.69290	1.782
33 ¹ / ₂	1.05525	1.1457	1.206	1.35675	1.432125	1.5075	1.65825	1.71855	1.809
34	1.07100	1.1628	1.224	1.37700	1.459500	1.5300	1.68300	1.74420	1.836
35	1.10250	1.1970	1.260	1.41750	1.496250	1.5750	1.73250	1.79550	1.890
36	1.13400	1.2312	1.296	1.45800	1.539000	1.6200	1.78200	1.84680	1.944
37	1.16550	1.2654	1.332	1.49850	1.581750	1.6650	1.83150	1.89810	1.998
38	1.19700	1.2996	1.368	1.53900	1.624500	1.7100	1.88100	1.94940	2.052
38 ¹ / ₂	1.21275	1.3167	1.386	1.55925	1.645875	1.7325	1.90575	1.92505	2.079
39	1.22850	1.3338	1.404	1.57950	1.667250	1.7550	1.93050	2.00070	2.106
40	1.26000	1.3680	1.440	1.62000	1.710000	1.8000	1.98000	2.05200	2.160

Méterméretű faanyagok köbtartalma köbméterekben.

Kubikinhalt von Schnittmaterialien metrischer Dimensionen in Kubikmetern.

Vastagság: **10** milliméter.
Stärke: **10** Millimeter.

Szélesség cm. Breite cm.	Hosszuság méterekben — Länge in Meter								
	3.50	3.80	4.00	4.50	4.75	5.00	5.50	5.70	6.00
	100 darab köbtartalma m ³ — 100 Stück enthalten m ³								
7	0,2450	0,266	0,280	0,3150	0,33250	0,350	0,3850	0,3990	0,420
8	0,2800	0,304	0,320	0,3800	0,38000	0,400	0,4400	0,4560	0,480
9	0,3150	0,342	0,360	0,4050	0,42750	0,450	0,4950	0,5130	0,540
10	0,3500	0,380	0,400	0,4500	0,47500	0,500	0,5500	0,5700	0,600
11	0,3850	0,418	0,440	0,4950	0,52250	0,550	0,6050	0,6270	0,660
12	0,4200	0,456	0,480	0,5400	0,57000	0,600	0,6600	0,6840	0,720
13	0,4550	0,494	0,520	0,5850	0,61750	0,650	0,7150	0,7410	0,780
14	0,4900	0,532	0,560	0,6300	0,66500	0,700	0,7700	0,7980	0,840
14 ¹ / ₂	0,5075	0,551	0,580	0,6525	0,68875	0,725	0,7975	0,8265	0,870
15	0,5250	0,570	0,600	0,6750	0,71250	0,750	0,8250	0,8550	0,900
16	0,5600	0,608	0,640	0,7200	0,76000	0,800	0,8800	0,9120	0,960
16 ¹ / ₂	0,5775	0,627	0,660	0,7425	0,78375	0,825	0,9075	0,9405	0,990
17	0,5950	0,648	0,680	0,7650	0,80750	0,850	0,9350	0,9690	1,020
18	0,6300	0,684	0,720	0,8100	0,85500	0,900	0,9900	1,0260	1,080
18 ¹ / ₂	0,6475	0,703	0,740	0,8325	0,87875	0,925	1,0175	1,0545	1,110
19	0,6650	0,722	0,760	0,8550	0,90250	0,950	1,0450	1,0830	1,140
20	0,7000	0,760	0,800	0,9000	0,95000	1,000	1,1000	1,1400	1,200
21	0,7350	0,798	0,840	0,9450	0,99750	1,050	1,1550	1,1970	1,260
21 ¹ / ₂	0,7525	0,817	0,860	0,9675	1,02125	1,075	1,1825	1,2255	1,290
22	0,7700	0,836	0,880	0,9900	1,04500	1,100	1,2100	1,2540	1,320
23	0,8050	0,874	0,920	1,0350	1,09250	1,150	1,2650	1,3110	1,380
23 ¹ / ₂	0,8225	0,893	0,940	1,0575	1,11625	1,175	1,2925	1,3395	1,410
cm.	3.50	3.80	4.00	4.50	4.75	5.00	5.50	5.70	6.00
24	0,8400	0,912	0,960	1,0800	1,14000	1,200	1,3200	1,3680	1,440
25	0,8750	0,950	1,000	1,1250	1,18750	1,250	1,3750	1,4250	1,500
26	0,9100	0,988	1,040	1,1700	1,23500	1,300	1,4300	1,4820	1,560
27	0,9450	1,028	1,080	1,2150	1,28250	1,350	1,4850	1,5390	1,620
28	0,9800	1,064	1,120	1,2600	1,33000	1,400	1,5400	1,5960	1,680
28 ¹ / ₂	0,9975	1,083	1,140	1,2825	1,35375	1,425	1,5675	1,6245	1,710
29	1,0150	1,102	1,160	1,3050	1,37750	1,450	1,5950	1,6530	1,740
30	1,0500	1,140	1,200	1,3500	1,42500	1,500	1,6500	1,7100	1,800
31	1,0850	1,178	1,240	1,3950	1,47250	1,550	1,7050	1,7670	1,860
31 ¹ / ₂	1,1025	1,197	1,260	1,4175	1,49625	1,575	1,7325	1,7955	1,890
32	1,1200	1,216	1,280	1,4400	1,52000	1,600	1,7600	1,8240	1,920
33	1,1550	1,254	1,320	1,4850	1,56750	1,650	1,8150	1,8810	1,980
33 ¹ / ₂	1,1725	1,273	1,340	1,5075	1,59125	1,675	1,8425	1,9095	2,010
34	1,1900	1,292	1,360	1,5300	1,61500	1,700	1,8700	1,9380	2,040
35	1,2250	1,330	1,400	1,5750	1,66250	1,750	1,9250	1,9950	2,100
36	1,2600	1,368	1,440	1,6200	1,71000	1,800	1,9800	2,0520	2,160
37	1,2950	1,406	1,480	1,6650	1,75750	1,850	2,0350	2,1090	2,220
38	1,3300	1,444	1,520	1,7100	1,80500	1,900	2,0900	2,1660	2,280
38 ¹ / ₂	1,3475	1,463	1,540	1,7325	1,82875	1,925	2,1175	2,1945	2,310
39	1,3850	1,482	1,560	1,7550	1,85250	1,950	2,1450	2,2230	2,340
40	1,4000	1,520	1,600	1,8000	1,90000	2,000	2,2000	2,2800	2,400

Méterméretű faanyagok köbtartalma köbméterekben.

Kubikinhalt von Schnittmaterialien metrischer Dimensionen in Kubikmetern.

Vastagság: **12** milliméter.
Stärke: **12** Millimeter.

Szélesség cm. Bőre cm.	Hosszuság méterekben — Länge in Meter								
	3.50	3.80	4.00	4.50	4.75	5.00	5.50	5.70	6.00
	100 darab köbtartalma m ³ — 100 Stück enthalten m ³								
7	0,294	0,3192	0,336	0,378	0,3980	0,420	0,462	0,4788	0,504
8	0,336	0,3648	0,384	0,432	0,4560	0,480	0,528	0,5472	0,576
9	0,378	0,4104	0,432	0,486	0,5130	0,540	0,584	0,6156	0,648
10	0,420	0,4560	0,480	0,540	0,5700	0,600	0,660	0,6840	0,720
11	0,462	0,5016	0,528	0,594	0,6270	0,660	0,726	0,7524	0,792
12	0,504	0,5472	0,576	0,648	0,6840	0,720	0,792	0,8208	0,864
13	0,546	0,5928	0,624	0,702	0,7410	0,780	0,858	0,8892	0,936
14	0,588	0,6384	0,672	0,756	0,7980	0,840	0,924	0,9576	1,008
14 ¹ / ₂	0,639	0,6812	0,696	0,783	0,8265	0,870	0,957	0,9918	1,044
15	0,630	0,6640	0,720	0,810	0,8550	0,900	0,990	1,0260	1,080
16	0,672	0,7296	0,768	0,864	0,9120	0,960	1,056	1,0944	1,152
16 ¹ / ₂	0,693	0,7524	0,792	0,891	0,9405	0,990	1,089	1,1286	1,188
17	0,714	0,7752	0,816	0,918	0,9690	1,020	1,122	1,1628	1,224
18	0,756	0,8208	0,864	0,972	1,0260	1,080	1,188	1,2312	1,296
18 ¹ / ₂	0,777	0,8436	0,888	0,999	1,0545	1,110	1,221	1,2654	1,332
19	0,798	0,8664	0,912	1,026	1,0830	1,140	1,254	1,2996	1,368
20	0,840	0,9120	0,960	1,080	1,1400	1,200	1,320	1,3680	1,440
21	0,882	0,9576	1,008	1,134	1,1970	1,260	1,386	1,4364	1,512
21 ¹ / ₂	0,903	0,9804	1,032	1,161	1,2255	1,290	1,419	1,4706	1,548
22	0,924	1,0032	1,056	1,188	1,2540	1,320	1,452	1,5048	1,584
23	0,966	1,0488	1,104	1,242	1,3110	1,380	1,512	1,5732	1,656
23 ¹ / ₂	0,987	1,0716	1,128	1,269	1,3395	1,410	1,551	1,6074	1,692
cm.	3.50	3.80	4.00	4.50	4.75	5.00	5.50	5.70	6.00
24	1,008	1,0944	1,152	1,296	1,3680	1,440	1,584	1,6416	1,728
25	1,050	1,1400	1,200	1,350	1,4250	1,500	1,650	1,7100	1,800
26	1,092	1,1856	1,248	1,404	1,4820	1,560	1,716	1,7784	1,872
27	1,134	1,2312	1,296	1,458	1,5390	1,620	1,782	1,8468	1,944
28	1,176	1,2768	1,344	1,512	1,5960	1,680	1,848	1,9152	2,016
28 ¹ / ₂	1,197	1,2996	1,368	1,539	1,6245	1,710	1,881	1,9494	2,052
29	1,218	1,3224	1,392	1,566	1,6530	1,740	1,914	1,9836	2,088
30	1,260	1,3680	1,440	1,620	1,7100	1,800	1,980	2,0520	2,160
31	1,302	1,4136	1,488	1,674	1,7670	1,860	2,046	2,1204	2,232
31 ¹ / ₂	1,323	1,4364	1,512	1,701	1,7955	1,890	2,079	2,1546	2,268
32	1,344	1,4592	1,536	1,728	1,8240	1,920	2,112	2,1888	2,304
33	1,386	1,5048	1,584	1,782	1,8810	1,980	2,178	2,2572	2,376
33 ¹ / ₂	1,407	1,5276	1,608	1,809	1,9095	2,010	2,211	2,2914	2,412
34	1,428	1,5504	1,632	1,836	1,9380	2,040	2,244	2,3256	2,448
35	1,470	1,5960	1,680	1,890	1,9950	2,100	2,310	2,3940	2,520
36	1,512	1,6416	1,728	1,944	2,0520	2,160	2,376	2,4624	2,592
37	1,554	1,6872	1,776	1,998	2,1090	2,220	2,442	2,5308	2,664
38	1,596	1,7328	1,824	2,052	2,1660	2,280	2,508	2,5982	2,736
38 ¹ / ₂	1,617	1,7556	1,848	2,079	2,1945	2,310	2,541	2,6334	2,772
39	1,638	1,7784	1,872	2,106	2,2230	2,340	2,574	2,6676	2,808
40	1,680	1,8240	1,920	2,160	2,2800	2,400	2,640	2,7360	2,880

Méterméretű faanyagok köbtartalma köbméterekben.

Kubikinhalt von Schnittmaterialien metrischer Dimensionen in Kubikmetern.

Vastagság: **13** milliméter.
Stärke: **13** Millimeter.

Szélesség cm. Breite cm.	Hosszuság méterekben — Länge in Meter								
	3.50	3.80	4.00	4.50	4.75	5.00	5.50	5.70	6.00
100 darab köbtartalma m ³ — 100 Stück enthalten m ³									
7	0,31850	0,3458	0,364	0,40850	0,432250	0,4550	0,50050	0,51870	0,548
8	0,38400	0,3952	0,418	0,46800	0,494000	0,5200	0,57200	0,59280	0,624
9	0,40850	0,4448	0,468	0,52650	0,555750	0,5850	0,64350	0,66690	0,702
10	0,45500	0,4940	0,520	0,58500	0,617500	0,6500	0,71500	0,74100	0,780
11	0,50050	0,5434	0,572	0,64350	0,679250	0,7150	0,78650	0,8150	0,858
12	0,54600	0,5928	0,624	0,70200	0,741000	0,7800	0,85800	0,88920	0,936
13	0,59150	0,6422	0,676	0,76050	0,802750	0,8450	0,92950	0,96330	1,014
14	0,63700	0,6916	0,728	0,81900	0,864500	0,9100	1,00100	1,03740	1,092
14 ¹ / ₂	0,65975	0,7163	0,754	0,84825	0,895375	0,9425	1,03675	1,07445	1,131
15	0,68250	0,7410	0,780	0,87750	0,926250	0,9750	1,07250	1,11150	1,170
16	0,72800	0,7904	0,832	0,93600	0,988000	1,0400	1,14400	1,18560	1,248
16 ¹ / ₂	0,75075	0,8151	0,858	0,96525	1,018875	1,0725	1,17975	1,22265	1,287
17	0,77350	0,8398	0,884	0,99450	1,049750	1,1050	1,21550	1,25970	1,326
18	0,81900	0,8882	0,936	1,05300	1,111500	1,1700	1,28700	1,33380	1,404
18 ¹ / ₂	0,84175	0,9139	0,962	1,08225	1,142375	1,2025	1,32275	1,37085	1,443
19	0,86450	0,9386	0,988	1,11150	1,173250	1,2350	1,35850	1,40790	1,482
20	0,91000	0,9880	1,040	1,17000	1,235000	1,3000	1,43000	1,48200	1,560
21	0,95550	1,0374	1,092	1,22850	1,298750	1,3650	1,50150	1,55610	1,638
21 ¹ / ₂	0,97825	1,0621	1,118	1,25775	1,327625	1,3975	1,53725	1,59315	1,677
22	1,00100	1,0868	1,144	1,28700	1,358500	1,4300	1,57300	1,63020	1,716
23	1,04650	1,1362	1,196	1,34550	1,420250	1,4950	1,64450	1,70430	1,794
23 ¹ / ₂	1,06925	1,1609	1,222	1,37475	1,451125	1,5275	1,68025	1,74135	1,833
cm.	3.50	3.80	4.00	4.50	4.75	5.00	5.50	5.70	6.00
24	1,09200	1,1858	1,248	1,40400	1,482000	1,5600	1,71800	1,77840	1,872
25	1,13750	1,2350	1,300	1,46250	1,543750	1,6250	1,78750	1,85250	1,950
26	1,18300	1,2844	1,352	1,52100	1,605500	1,6900	1,85900	1,92680	2,028
27	1,22850	1,3338	1,404	1,57950	1,667250	1,7550	1,93050	2,00070	2,106
28	1,27400	1,3832	1,456	1,63800	1,729000	1,8200	2,00200	2,07480	2,184
28 ¹ / ₂	1,29675	1,4079	1,482	1,66725	1,759875	1,8525	2,03775	2,11185	2,223
29	1,31850	1,4326	1,508	1,69850	1,790750	1,8850	2,07350	2,14890	2,262
30	1,36500	1,4820	1,560	1,75500	1,852500	1,9500	2,14500	2,22300	2,340
31	1,41050	1,5314	1,612	1,81350	1,914250	2,0150	2,21650	2,29710	2,418
31 ¹ / ₂	1,43325	1,5561	1,638	1,84275	1,945125	2,0475	2,25225	2,33415	2,457
32	1,45600	1,5808	1,664	1,87200	1,976000	2,0800	2,28800	2,37120	2,496
33	1,50150	1,6302	1,716	1,93050	2,037750	2,1450	2,35950	2,44530	2,574
33 ¹ / ₂	1,52425	1,6549	1,742	1,95875	2,068625	2,1775	2,39525	2,48235	2,613
34	1,54700	1,6796	1,768	1,98900	2,099500	2,2100	2,43100	2,51940	2,652
35	1,59250	1,7290	1,820	2,04750	2,161250	2,2750	2,50250	2,59350	2,730
36	1,63800	1,7784	1,872	2,10600	2,223000	2,3400	2,57400	2,66760	2,808
37	1,68350	1,8278	1,924	2,16450	2,284750	2,4050	2,64550	2,74170	2,886
38	1,72900	1,8772	1,976	2,22300	2,346500	2,4700	2,71700	2,81580	2,964
38 ¹ / ₂	1,75175	1,8018	2,002	2,25225	2,377375	2,5025	2,75275	2,85285	3,003
39	1,77450	1,8268	2,028	2,28150	2,408250	2,5350	2,78850	2,88990	3,042
40	1,82000	1,9760	2,080	2,34000	2,470000	2,6000	2,86000	2,96400	3,120

Méterméretű faanyagok köbtartalma köbméterekben.

Kubikinhalt von Schnittmaterialien metrischer Dimensionen in Kubikmetern.

Vastagság: **15** milliméter.
Stärke: **15** Millimeter.

Szélesség em. Bőrléte em.	Hosszuság méterekben — Länge in Meter								
	3.50	3.80	4.00	4.50	4.75	5.00	5.50	5.70	6.00
	100 darab köbtartalma m ³ — 100 Stück enthalten m ³								
7	0.36750	0.3990	0.420	0.47250	0.498750	0.5250	0.57750	0.59850	0.630
8	0.42000	0.4560	0.480	0.54000	0.570000	0.6000	0.66000	0.68400	0.720
9	0.47250	0.5130	0.540	0.60750	0.641250	0.6750	0.74250	0.76950	0.810
10	0.52500	0.5700	0.600	0.67500	0.712500	0.7500	0.82500	0.85500	0.900
11	0.57750	0.6270	0.660	0.74250	0.783750	0.8250	0.90750	0.94050	0.990
12	0.63000	0.6840	0.720	0.81000	0.855000	0.9000	0.99000	1.02600	1.080
13	0.68250	0.7410	0.780	0.87750	0.926250	0.9750	1.07250	1.11150	1.170
14	0.73500	0.7980	0.840	0.94500	0.997500	1.0500	1.15500	1.19700	1.260
14 ¹ / ₂	0.76125	0.8265	0.870	0.97875	1.033125	1.0875	1.19625	1.23975	1.305
15	0.78750	0.8550	0.900	1.01250	1.068750	1.1250	1.23750	1.28250	1.350
16	0.84000	0.9120	0.960	1.08000	1.140000	1.2000	1.32000	1.36800	1.440
16 ¹ / ₂	0.86625	0.9405	0.990	1.11375	1.175625	1.2375	1.36125	1.41075	1.485
17	0.89250	0.9690	1.020	1.14750	1.211250	1.2750	1.40250	1.45350	1.530
18	0.94500	1.0260	1.080	1.21500	1.282500	1.3500	1.48500	1.53900	1.620
18 ¹ / ₂	0.97125	1.0545	1.110	1.24875	1.318125	1.3875	1.52625	1.58175	1.665
19	0.99750	1.0830	1.140	1.28250	1.353750	1.4250	1.56750	1.62450	1.710
20	1.05000	1.1400	1.200	1.35000	1.425000	1.5000	1.65000	1.71000	1.800
21	1.10250	1.1970	1.260	1.41750	1.498250	1.5750	1.73250	1.79550	1.890
21 ¹ / ₂	1.12875	1.2255	1.290	1.45125	1.531875	1.6125	1.77375	1.83825	1.935
22	1.15500	1.2540	1.320	1.48500	1.568750	1.6500	1.81500	1.88100	1.980
23	1.20750	1.3110	1.380	1.55250	1.638750	1.7250	1.89750	1.96650	2.070
23 ¹ / ₂	1.23375	1.3395	1.410	1.58625	1.674375	1.7625	1.93875	2.00925	2.115
em.	3.50	3.80	4.00	4.50	4.75	5.00	5.50	5.70	6.00
24	1.26000	1.3680	1.440	1.62000	1.710000	1.8000	1.98000	2.05200	2.160
25	1.31250	1.4250	1.500	1.68750	1.781250	1.8750	2.06250	2.13750	2.250
26	1.36500	1.4820	1.560	1.75500	1.852500	1.9500	2.14500	2.22300	2.340
27	1.41750	1.5390	1.620	1.82250	1.923750	2.0250	2.22750	2.30850	2.430
28	1.47000	1.5960	1.680	1.89000	1.995000	2.1000	2.31000	2.39400	2.520
28 ¹ / ₂	1.49625	1.6245	1.710	1.92375	2.030625	2.1375	2.35125	2.43875	2.565
29	1.52250	1.6530	1.740	1.95750	2.066250	2.1750	2.39250	2.47950	2.610
30	1.57500	1.7100	1.800	2.02500	2.137500	2.2500	2.47500	2.56500	2.700
31	1.62750	1.7670	1.860	2.09250	2.208750	2.3250	2.55750	2.65050	2.790
31 ¹ / ₂	1.65375	1.7955	1.890	2.12625	2.244375	2.3625	2.59875	2.69325	2.835
32	1.68000	1.8240	1.920	2.16000	2.280000	2.4000	2.64000	2.73600	2.880
33	1.73250	1.8810	1.980	2.22750	2.351250	2.4750	2.72250	2.82150	2.970
33 ¹ / ₂	1.75875	1.8995	2.010	2.26125	2.386875	2.5125	2.76375	2.86425	3.015
34	1.78500	1.9380	2.040	2.29500	2.422500	2.5500	2.80500	2.90700	3.060
35	1.83750	1.9950	2.100	2.36250	2.493750	2.6250	2.88750	2.99250	3.150
36	1.89000	2.0520	2.160	2.43000	2.565000	2.7000	2.97000	3.07800	3.240
37	1.94250	2.1090	2.220	2.49750	2.636250	2.7750	3.05250	3.16350	3.330
38	1.99500	2.1660	2.280	2.56500	2.707500	2.8500	3.13500	3.24900	3.420
38 ¹ / ₂	2.02125	2.1945	2.310	2.59875	2.743125	2.8875	3.17625	3.29175	3.465
39	2.04750	2.2230	2.340	2.63250	2.778750	2.9250	3.21750	3.33450	3.510
40	2.10000	2.2800	2.400	2.70000	2.850000	3.0000	3.30000	3.42000	3.600

Méterméretű faanyagok köbtartalma köbméterekben.

Kubikinhalt von Schnittmaterialien metrischer Dimensionen in Kubikmetern.

Vastagság: **17** milliméter.
Stärke: **17** Millimeter.

Szélesség cm. Breite cm.	Hosszuság méterekben — Länge in Meter								
	3.50	3.80	4.00	4.50	4.75	5.00	5.50	5.70	6.00
	100 darab köbtartalma m ³ — 100 Stück enthalten m ³								
7	0,41650	0,4522	0,478	0,53550	0,585250	0,5950	0,65450	0,67830	0,714
8	0,47800	0,5188	0,544	0,61200	0,648000	0,6800	0,74800	0,77520	0,816
9	0,53550	0,5814	0,612	0,68850	0,726750	0,7650	0,84150	0,87210	0,918
10	0,59500	0,6460	0,680	0,76500	0,807500	0,8500	0,93500	0,96900	1,020
11	0,65450	0,7106	0,748	0,84150	0,888250	0,9350	1,02850	1,06590	1,122
12	0,71400	0,7752	0,816	0,91800	0,969000	1,0200	1,12200	1,16230	1,224
13	0,77350	0,8398	0,884	0,99450	1,049750	1,1050	1,21550	1,25970	1,326
14	0,83300	0,9044	0,952	1,07100	1,130500	1,1900	1,30900	1,35680	1,428
14 ¹ / ₂	0,86275	0,9367	0,986	1,10925	1,170875	1,2325	1,35575	1,40505	1,479
15	0,89250	0,9690	1,020	1,14750	1,211250	1,2750	1,40250	1,45350	1,530
16	0,95200	1,0336	1,088	1,22400	1,292000	1,3600	1,49600	1,55040	1,632
16 ¹ / ₂	0,98175	1,0659	1,122	1,26225	1,332375	1,4025	1,54275	1,59935	1,683
17	1,01150	1,0982	1,156	1,30050	1,372750	1,4450	1,58860	1,64730	1,734
18	1,07100	1,1628	1,224	1,37700	1,453500	1,5300	1,68300	1,74420	1,836
18 ¹ / ₂	1,10075	1,1951	1,258	1,41625	1,493875	1,5725	1,72975	1,79265	1,887
19	1,13050	1,2274	1,292	1,45350	1,534250	1,6150	1,77650	1,84110	1,938
20	1,18000	1,2820	1,360	1,53000	1,615000	1,7000	1,87000	1,93800	2,040
21	1,24950	1,3566	1,428	1,60650	1,696750	1,7850	1,96350	2,03490	2,142
21 ¹ / ₂	1,27925	1,3889	1,462	1,64475	1,736125	1,8275	2,01025	2,08335	2,193
22	1,30900	1,4212	1,496	1,68300	1,776500	1,8700	2,05700	2,13180	2,244
23	1,36850	1,4858	1,564	1,75950	1,857250	1,9550	2,15050	2,22870	2,346
23 ¹ / ₂	1,39825	1,5181	1,598	1,79775	1,897625	1,9975	2,19725	2,27715	2,397
cm.	3.50	3.80	4.00	4.50	4.75	5.00	5.50	5.70	6.00
24	1,42800	1,5504	1,632	1,83600	1,938000	2,0400	2,24400	2,32560	2,448
25	1,48750	1,6150	1,700	1,91250	2,018750	2,1260	2,33750	2,42250	2,550
26	1,54700	1,6796	1,768	1,98900	2,099500	2,2100	2,43100	2,51940	2,652
27	1,60650	1,7442	1,836	2,06550	2,180250	2,2950	2,52450	2,61630	2,754
28	1,66600	1,8088	1,904	2,14200	2,261000	2,3800	2,61800	2,71320	2,856
28 ¹ / ₂	1,69575	1,8411	1,938	2,18025	2,301375	2,4225	2,66475	2,76165	2,907
29	1,72550	1,8734	1,972	2,21850	2,341750	2,4650	2,71150	2,81010	2,958
30	1,78500	1,9380	2,040	2,29500	2,422500	2,5500	2,80500	2,90700	3,060
31	1,84450	2,0026	2,108	2,37150	2,503250	2,6350	2,89850	3,00390	3,162
31 ¹ / ₂	1,87425	2,0349	2,142	2,40975	2,543625	2,6775	2,94525	3,05235	3,213
32	1,90400	2,0672	2,176	2,44800	2,584000	2,7200	2,99200	3,10080	3,264
33	1,96350	2,1318	2,244	2,52450	2,664750	2,8050	3,08550	3,19770	3,366
33 ¹ / ₂	1,99325	2,1641	2,278	2,56275	2,705125	2,8475	3,13225	3,24615	3,417
34	2,02300	2,1964	2,312	2,60100	2,745500	2,8900	3,17900	3,29460	3,468
35	2,08250	2,2610	2,380	2,67750	2,826250	2,9750	3,27250	3,39150	3,570
36	2,14200	2,3256	2,448	2,75400	2,907000	3,0600	3,36600	3,48840	3,672
37	2,20150	2,3902	2,516	2,83050	2,987750	3,1450	3,45950	3,58530	3,774
38	2,26100	2,4548	2,584	2,90700	3,068500	3,2300	3,55300	3,68220	3,876
38 ¹ / ₂	2,29075	2,4871	2,618	2,94525	3,108875	3,2725	3,59875	3,73065	3,927
39	2,32050	2,5194	2,652	2,98350	3,149250	3,3150	3,64650	3,77910	3,978
40	2,38000	2,5840	2,720	3,06000	3,230000	3,4000	3,74000	3,87600	4,080

Métermérteti faanyagok köbtartalma köbméterekben.

Kubikinhalt von Schnittmaterialien metrischer Dimensionen in Kubikmetern.

Vastagság: **18** milliméter.
Stärke: **18** Millimeter.

Szélesség cm. Breite cm.	Hosszuság méterekben — Länge in Meter								
	3.50	3.80	4.00	4.50	4.75	5.00	5.50	5.70	6.00
	100 darab köbtartalma m ³ — 100 Stück enthalten m ³								
7	0.4410	0.4788	0.504	0.5670	0.59850	0.630	0.6930	0.7182	0.7560
8	0.5040	0.5472	0.576	0.6480	0.68400	0.720	0.7920	0.8208	0.8640
9	0.5670	0.6156	0.648	0.7290	0.76950	0.810	0.8910	0.9234	0.9720
10	0.6300	0.6840	0.720	0.8100	0.85500	0.900	0.9900	1.0280	1.0800
11	0.6930	0.7524	0.792	0.8910	0.94050	0.990	1.0890	1.1286	1.1880
12	0.7560	0.8208	0.864	0.9720	1.02600	1.080	1.1880	1.2312	1.2960
13	0.8190	0.8892	0.936	1.0530	1.11150	1.170	1.2870	1.3338	1.4040
14	0.8820	0.9576	1.008	1.1340	1.19700	1.260	1.3860	1.4364	1.5120
14 1/2	0.9135	0.9918	1.044	1.1745	1.23975	1.305	1.4355	1.4877	1.5660
15	0.9450	1.0260	1.080	1.2150	1.28250	1.350	1.4850	1.5390	1.6200
16	1.0080	1.0944	1.152	1.2960	1.36800	1.440	1.5840	1.6416	1.7280
16 1/2	1.0395	1.1286	1.188	1.3365	1.41075	1.485	1.6335	1.6929	1.7820
17	1.0710	1.1628	1.224	1.3770	1.45350	1.530	1.6830	1.7442	1.8360
18	1.1340	1.2312	1.296	1.4580	1.53900	1.620	1.7820	1.8468	1.9440
18 1/2	1.1655	1.2654	1.332	1.4985	1.58175	1.665	1.8315	1.8981	1.9980
19	1.1970	1.2994	1.368	1.5390	1.62450	1.710	1.8810	1.9494	2.0520
20	1.2600	1.3680	1.440	1.6200	1.71000	1.800	1.9800	2.0520	2.1600
21	1.3230	1.4364	1.512	1.7010	1.79550	1.890	2.0790	2.1546	2.2680
21 1/2	1.3545	1.4706	1.548	1.7415	1.83825	1.935	2.1285	2.2059	2.3220
22	1.3860	1.5048	1.584	1.7820	1.88100	1.980	2.1780	2.2572	2.3760
23	1.4490	1.5732	1.656	1.8630	1.96650	2.070	2.2770	2.3598	2.4840
23 1/2	1.4805	1.6074	1.692	1.9035	2.00925	2.115	2.3265	2.4111	2.5380
cm.	3.50	3.80	4.00	4.50	4.75	5.00	5.50	5.70	6.00
24	1.5120	1.6416	1.728	1.9440	2.05200	2.160	2.3760	2.4624	2.5920
25	1.5750	1.7100	1.800	2.0250	2.13750	2.250	2.4750	2.5650	2.7000
26	1.6380	1.7784	1.872	2.1060	2.22300	2.340	2.5740	2.6676	2.8080
27	1.7010	1.8468	1.944	2.1870	2.30850	2.430	2.6730	2.7702	2.9160
28	1.7640	1.9152	2.016	2.2680	2.39400	2.520	2.7720	2.8728	3.0240
28 1/2	1.7955	1.9494	2.052	2.3085	2.43675	2.565	2.8215	2.9241	3.0780
29	1.8270	1.9836	2.088	2.3490	2.47950	2.610	2.8710	2.9754	3.1320
30	1.8900	2.0520	2.160	2.4300	2.56500	2.700	2.9700	3.0780	3.2400
31	1.9530	2.1204	2.232	2.5110	2.65050	2.790	3.0690	3.1806	3.3480
31 1/2	1.9845	2.1546	2.268	2.5515	2.69325	2.835	3.1185	3.2319	3.4020
32	2.0160	2.1888	2.304	2.5920	2.73600	2.880	3.1680	3.2832	3.4560
33	2.0790	2.2572	2.376	2.6730	2.82150	2.970	3.2670	3.3858	3.5640
33 1/2	2.1105	2.2914	2.412	2.7135	2.86425	3.015	3.3165	3.4371	3.6180
34	2.1420	2.3256	2.448	2.7540	2.90700	3.060	3.3660	3.4884	3.6720
35	2.2050	2.3940	2.520	2.8350	2.99250	3.150	3.4650	3.5910	3.7800
36	2.2680	2.4624	2.592	2.9160	3.07800	3.240	3.5640	3.6936	3.8880
37	2.3310	2.5308	2.664	2.9970	3.16350	3.330	3.6630	3.7962	3.9960
38	2.3940	2.5992	2.736	3.0780	3.24900	3.420	3.7620	3.8988	4.1040
38 1/2	2.4255	2.6334	2.772	3.1185	3.29175	3.465	3.8115	3.9501	4.1580
39	2.4570	2.6676	2.808	3.1590	3.33450	3.510	3.8310	4.0014	4.2120
40	2.5200	2.7360	2.880	3.2400	3.42000	3.600	3.9600	4.1040	4.3200

Métermértű faanyagok köbtartalma köbméterekben.

Kubikinhalt von Schnittmaterialien metrischer Dimensionen in Kubikmetern.

Vastagság: **19** milliméter.
Stärke: **19** Millimeter.

Szélesség cm. Breite cm.	Hosszuság méterekben — Länge in Meter								
	3.50	3.80	4.00	4.50	4.75	5.00	5.50	5.70	6.00
	100 darab köbtartalma m ³ — 100 Stück enthalten m ³								
7	0.46550	0.5054	0.532	0.59850	0.831750	0.8650	0.73150	0.75810	0.798
8	0.53200	0.5778	0.608	0.68400	0.722000	0.7600	0.88800	0.86840	0.912
9	0.59850	0.6498	0.684	0.76950	0.812250	0.8550	0.94050	0.97470	1.026
10	0.66500	0.7220	0.760	0.85500	0.902500	0.9500	1.04500	1.08300	1.140
11	0.73150	0.7942	0.836	0.94050	0.992750	1.0450	1.14950	1.19130	1.254
12	0.79800	0.8664	0.912	1.02600	1.083000	1.1400	1.25400	1.29960	1.368
13	0.86450	0.9398	0.988	1.11150	1.173250	1.2350	1.35850	1.40790	1.482
14	0.93100	1.0108	1.064	1.19700	1.263500	1.3300	1.46300	1.51620	1.596
14 ¹ / ₂	0.96425	1.0469	1.102	1.23975	1.308625	1.3775	1.51525	1.57035	1.653
15	0.99750	1.0830	1.140	1.28250	1.353750	1.4250	1.56750	1.62450	1.710
16	1.06400	1.1552	1.216	1.36800	1.444000	1.5200	1.67200	1.73280	1.824
16 ¹ / ₂	1.09725	1.1913	1.254	1.41075	1.489125	1.5675	1.72425	1.78695	1.881
17	1.13050	1.2274	1.292	1.45350	1.534250	1.6150	1.77650	1.84110	1.938
18	1.19700	1.2996	1.368	1.53900	1.624500	1.7100	1.88100	1.94940	2.052
18 ¹ / ₂	1.23025	1.3357	1.406	1.58175	1.669625	1.7575	1.93325	2.00365	2.109
19	1.26350	1.3718	1.444	1.62450	1.714750	1.8050	1.98550	2.05770	2.166
20	1.33000	1.4440	1.520	1.71000	1.805000	1.9000	2.09000	2.16600	2.280
21	1.39650	1.5162	1.596	1.79550	1.895250	1.9950	2.19450	2.27430	2.394
21 ¹ / ₂	1.42975	1.5523	1.634	1.83825	1.940375	2.0425	2.24875	2.32845	2.451
22	1.48300	1.5884	1.672	1.88100	1.985500	2.0900	2.29900	2.38260	2.508
23	1.52950	1.6606	1.748	1.96650	2.075750	2.1850	2.40350	2.49090	2.622
23 ¹ / ₂	1.56275	1.6667	1.766	2.00925	2.120875	2.2325	2.45575	2.54505	2.678
cm.	3.50	3.80	4.00	4.50	4.75	5.00	5.50	5.70	6.00
24	1.59600	1.7328	1.824	2.05200	2.166000	2.2800	2.50800	2.59920	2.736
25	1.66250	1.8050	1.900	2.13750	2.256250	2.3750	2.61250	2.70750	2.850
26	1.72900	1.8772	1.976	2.22300	2.346500	2.4700	2.71700	2.81580	2.964
27	1.79550	1.9494	2.052	2.30850	2.436750	2.5650	2.82150	2.92410	3.078
28	1.86200	2.0216	2.128	2.39400	2.527000	2.6600	2.92600	3.03240	3.192
28 ¹ / ₂	1.89525	2.0577	2.166	2.43675	2.572125	2.7075	2.97325	3.08655	3.249
29	1.92850	2.0938	2.204	2.47950	2.617250	2.7550	3.03060	3.14070	3.306
30	1.99500	2.1660	2.280	2.56500	2.707500	2.8500	3.13500	3.24900	3.420
31	2.06150	2.2382	2.356	2.65050	2.797750	2.9450	3.23950	3.36730	3.534
31 ¹ / ₂	2.09475	2.2743	2.394	2.69325	2.842875	2.9925	3.29175	3.41145	3.591
32	2.12800	2.3104	2.432	2.73600	2.888000	3.0400	3.34400	3.46560	3.648
33	2.19450	2.3826	2.508	2.82150	2.978250	3.1350	3.44850	3.57390	3.762
33 ¹ / ₂	2.22775	2.4187	2.546	2.86425	3.023375	3.1825	3.50075	3.62805	3.819
34	2.26100	2.4548	2.584	2.90700	3.068500	3.2300	3.55300	3.68220	3.876
35	2.32750	2.5270	2.660	2.99250	3.158750	3.3250	3.65750	3.79050	3.990
36	2.39400	2.5992	2.736	3.07800	3.249000	3.4200	3.76200	3.89880	4.104
37	2.46050	2.6714	2.812	3.16350	3.339250	3.5150	3.86650	4.00710	4.218
38	2.52700	2.7436	2.888	3.24900	3.429500	3.6100	3.97100	4.11540	4.332
38 ¹ / ₂	2.56025	2.7797	2.926	3.29175	3.474625	3.6575	4.02325	4.16955	4.389
39	2.59350	2.8158	2.964	3.33450	3.519750	3.7050	4.07550	4.22370	4.446
40	2.66000	2.8880	3.040	3.42000	3.610000	3.8000	4.18000	4.33200	4.560

Métermértű faanyagok köbtartalma köbméterekben.

Kubikinhalt von Schnittmaterialien metrischer Dimensionen in Kubikmetern.

Vastagság: **22** milliméter.
Stärke: **22** Millimeter.

Szélesség cm. Breite cm.	Hosszuság méterekben — Länge in Meter								
	3.50	3.80	4.00	4.50	4.75	5.00	5.50	5.70	6.00
100 darab köbtartalma m ³ — 100 Stück enthalten m ³									
7	0.5390	0.5852	0.616	0.6930	0.73150	0.770	0.8470	0.8778	0.924
8	0.6160	0.8888	0.704	0.7920	0.83600	0.880	0.9880	1.0032	1.056
9	0.6930	0.7524	0.792	0.8910	0.94050	0.980	1.0890	1.1286	1.188
10	0.7700	0.8380	0.880	0.9900	1.04500	1.100	1.2100	1.2540	1.320
11	0.8470	0.9198	0.988	1.0890	1.14950	1.210	1.3310	1.3794	1.452
12	0.9240	1.0032	1.056	1.1880	1.25400	1.320	1.4520	1.5048	1.584
13	1.0010	1.0868	1.144	1.2870	1.35850	1.430	1.5730	1.6302	1.716
14	1.0780	1.1704	1.232	1.3860	1.46300	1.540	1.6940	1.7556	1.848
14 1/2	1.1165	1.2122	1.276	1.4355	1.51525	1.595	1.7545	1.8183	1.914
15	1.1550	1.2540	1.320	1.4850	1.56750	1.650	1.8150	1.8810	1.980
16	1.2320	1.3376	1.408	1.5840	1.67200	1.760	1.9380	2.0064	2.112
16 1/2	1.2705	1.3794	1.452	1.6335	1.72425	1.815	1.9965	2.0691	2.178
17	1.3090	1.4212	1.496	1.6830	1.77650	1.870	2.0570	2.1318	2.244
18	1.3860	1.5048	1.584	1.7820	1.88100	1.980	2.1780	2.2572	2.376
18 1/2	1.4245	1.5466	1.628	1.8315	1.93325	2.035	2.2385	2.3199	2.442
19	1.4630	1.5884	1.672	1.8810	1.98550	2.090	2.2990	2.3826	2.508
20	1.5400	1.6720	1.760	1.9800	2.09000	2.200	2.4200	2.5080	2.640
21	1.6170	1.7556	1.848	2.0790	2.19450	2.310	2.5410	2.6334	2.772
21 1/2	1.6555	1.7974	1.892	2.1285	2.24875	2.365	2.6015	2.6961	2.838
22	1.6940	1.8392	1.936	2.1780	2.29900	2.420	2.6620	2.7588	2.904
23	1.7710	1.9228	2.024	2.2770	2.40350	2.530	2.7830	2.8842	3.036
23 1/2	1.8095	1.9648	2.068	2.3265	2.45575	2.585	2.8435	2.9469	3.102
cm.	3.50	3.80	4.00	4.50	4.75	5.00	5.50	5.70	6.00
24	1.8480	2.0064	2.112	2.3760	2.50800	2.640	2.9040	3.0096	3.168
25	1.9250	2.0900	2.200	2.4750	2.61250	2.750	3.0250	3.1350	3.300
26	2.0020	2.1788	2.288	2.5740	2.71700	2.880	3.1480	3.2604	3.432
27	2.0790	2.2572	2.376	2.6730	2.82150	2.970	3.2670	3.3858	3.564
28	2.1560	2.3408	2.464	2.7720	2.92600	3.080	3.3880	3.5112	3.696
28 1/2	2.1945	2.3826	2.508	2.8215	2.97825	3.135	3.4485	3.5739	3.762
29	2.2330	2.4244	2.552	2.8710	3.03050	3.190	3.5090	3.6366	3.828
30	2.3100	2.5080	2.640	2.9700	3.13500	3.300	3.6300	3.7620	3.960
31	2.3870	2.5916	2.728	3.0690	3.23950	3.410	3.7510	3.8874	4.092
31 1/2	2.4255	2.6334	2.772	3.1185	3.29175	3.465	3.8115	3.9501	4.158
32	2.4640	2.6752	2.816	3.1680	3.34400	3.520	3.8720	4.0128	4.224
33	2.5410	2.7588	2.904	3.2670	3.44850	3.630	3.9930	4.1382	4.356
33 1/2	2.5795	2.8006	2.948	3.3165	3.50075	3.685	4.0535	4.2009	4.422
34	2.6180	2.8424	2.992	3.3660	3.55300	3.740	4.1140	4.2636	4.488
35	2.6950	2.9260	3.080	3.4650	3.65750	3.850	4.2350	4.3890	4.620
36	2.7720	3.0096	3.168	3.5640	3.76200	3.960	4.3560	4.5144	4.752
37	2.8490	3.0932	3.256	3.6630	3.86650	4.070	4.4770	4.6398	4.884
38	2.9260	3.1768	3.344	3.7620	3.97100	4.180	4.5980	4.7652	5.016
38 1/2	2.9645	3.2186	3.388	3.8115	4.02325	4.235	4.6585	4.8279	5.082
39	3.0030	3.2604	3.432	3.8610	4.07550	4.290	4.7190	4.8906	5.148
40	3.0800	3.3440	3.520	3.9600	4.18000	4.400	4.8400	5.0160	5.280

Méterméretű faanyagok köbtartalma köbméterekben.

Kubikinhalt von Schnittmaterialien metrischer Dimensionen in Kubikmetern.

Vastagság: **23** milliméter.
Stärke: **23** Millimeter.

Szélesség cm. Breite cm.	Hosszuság méterekben — Länge in Meter								
	3.50	3.80	4.00	4.50	4.75	5.00	5.50	5.70	6.00
	100 darab köbtartalma m ³ — 100 Stück enthalten m ³								
7	0.56350	0.6118	0.644	0.72450	0.764750	0.8050	0.88550	0.91770	0.966
8	0.64400	0.6992	0.736	0.82800	0.874000	0.9200	1.01200	1.04880	1.104
9	0.72450	0.7886	0.828	0.93150	0.983250	1.0350	1.13850	1.17990	1.242
10	0.80500	0.8740	0.920	1.03500	1.092500	1.1500	1.26500	1.31100	1.380
11	0.88550	0.9614	1.012	1.13850	1.201750	1.2650	1.39150	1.44210	1.518
12	0.96600	1.0488	1.104	1.24200	1.311000	1.3800	1.51800	1.57320	1.656
13	1.04650	1.1362	1.196	1.34550	1.420250	1.4950	1.64450	1.70430	1.784
14	1.12700	1.2236	1.288	1.44800	1.529500	1.6100	1.77100	1.83540	1.932
14 1/2	1.16725	1.2673	1.334	1.50075	1.584125	1.6675	1.83425	1.90095	2.001
15	1.20750	1.3110	1.380	1.55250	1.638750	1.7250	1.89750	1.96650	2.070
16	1.28800	1.3984	1.472	1.65600	1.748000	1.8400	2.02400	2.09760	2.208
16 1/2	1.32825	1.4421	1.518	1.70775	1.802625	1.8975	2.08725	2.16315	2.277
17	1.36850	1.4858	1.564	1.75950	1.857250	1.9550	2.15050	2.22870	2.346
18	1.44900	1.5732	1.656	1.86300	1.966500	2.0700	2.27700	2.35980	2.484
18 1/2	1.48925	1.6169	1.702	1.91475	2.021125	2.1275	2.34025	2.42535	2.553
19	1.52950	1.6608	1.748	1.96650	2.075750	2.1850	2.40350	2.49090	2.622
20	1.61000	1.7480	1.840	2.07000	2.185000	2.3000	2.53000	2.62200	2.760
21	1.69050	1.8354	1.932	2.17350	2.294250	2.4150	2.65650	2.75310	2.898
21 1/2	1.73075	1.8791	1.978	2.22525	2.348375	2.4725	2.71975	2.81865	2.967
22	1.77100	1.9228	2.024	2.27700	2.403500	2.5300	2.78300	2.88420	3.036
23	1.85150	2.0102	2.116	2.38050	2.512750	2.6450	2.90950	3.01530	3.174
23 1/2	1.89175	2.0539	2.162	2.43225	2.567375	2.7025	2.97275	3.08085	3.243
cm.	3.50	3.80	4.00	4.50	4.75	5.00	5.50	5.70	6.00
24	1.93200	2.0976	2.208	2.48400	2.622000	2.7600	3.03600	3.14640	3.312
25	2.01250	2.1850	2.300	2.58750	2.731250	2.8750	3.16250	3.27750	3.450
26	2.09300	2.2724	2.392	2.69100	2.840500	2.9900	3.28900	3.40860	3.588
27	2.17350	2.3598	2.484	2.79450	2.949750	3.1050	3.41550	3.53970	3.726
28	2.25400	2.4472	2.576	2.89800	3.059000	3.2200	3.55200	3.67080	3.864
28 1/2	2.29425	2.4909	2.622	2.94975	3.113625	3.2775	3.60525	3.73635	3.933
29	2.33450	2.5346	2.668	3.00150	3.168250	3.3350	3.66850	3.80190	4.002
30	2.41500	2.6220	2.760	3.10500	3.277500	3.4500	3.79500	3.93300	4.140
31	2.49550	2.7094	2.852	3.20850	3.386750	3.5650	3.92150	4.06410	4.278
31 1/2	2.53575	2.7531	2.898	3.26025	3.441375	3.6225	3.98475	4.12965	4.347
32	2.57600	2.7968	2.944	3.31200	3.496000	3.6800	4.04800	4.19520	4.416
33	2.65650	2.8842	3.038	3.41550	3.605250	3.7950	4.17450	4.32630	4.554
33 1/2	2.69675	2.9279	3.082	3.46725	3.659875	3.8525	4.23775	4.39185	4.623
34	2.73700	2.9716	3.128	3.51900	3.714500	3.9100	4.30100	4.45740	4.692
35	2.81750	3.0590	3.220	3.62250	3.823750	4.0250	4.42750	4.58850	4.830
36	2.89800	3.1464	3.312	3.72600	3.933000	4.1400	4.55400	4.71960	4.968
37	2.97850	3.2338	3.404	3.82950	4.042250	4.2550	4.68050	4.85070	5.106
38	3.05900	3.3212	3.496	3.93300	4.151500	4.3700	4.80700	4.98180	5.244
38 1/2	3.09925	3.3649	3.542	3.98475	4.208125	4.4275	4.87025	5.04735	5.313
39	3.13950	3.4086	3.588	4.03650	4.260750	4.4850	4.93350	5.11290	5.382
40	3.22000	3.4960	3.680	4.14000	4.370000	4.6000	5.06000	5.24400	5.520

Métermértű faanyagok köbtartalma köbméterekben.

Kubikinhalt von Schnittmaterialien metrischer Dimensionen in Kubikmetern.

Vastagság: **24** milliméter.
Stärke: **24** Millimeter.

Szélesség cm. Breite cm.	Hosszuság méterekben — Länge in Meter								
	3.50	3.80	4.00	4.50	4.75	5.00	5.50	5.70	6.00
100 darab köbtartalma m ³ — 100 Stück enthalten m ³									
7	0,588	0,6384	0,672	0,756	0,798	0,840	0,924	0,9576	1,008
8	0,672	0,7296	0,768	0,864	0,912	0,960	1,056	1,0944	1,152
9	0,756	0,8208	0,864	0,972	1,028	1,080	1,188	1,2312	1,296
10	0,840	0,9120	0,960	1,080	1,140	1,200	1,320	1,3680	1,440
11	0,924	1,0032	1,056	1,188	1,254	1,320	1,452	1,5048	1,584
12	1,008	1,0944	1,152	1,296	1,368	1,440	1,584	1,6416	1,728
13	1,092	1,1856	1,248	1,404	1,482	1,560	1,716	1,7784	1,872
14	1,176	1,2768	1,344	1,512	1,596	1,680	1,848	1,9152	2,016
14 1/2	1,218	1,3224	1,392	1,566	1,653	1,740	1,914	1,9836	2,088
15	1,260	1,3680	1,440	1,620	1,710	1,800	1,980	2,0520	2,160
16	1,344	1,4592	1,536	1,728	1,824	1,920	2,112	2,1888	2,304
16 1/2	1,386	1,5048	1,584	1,782	1,881	1,980	2,178	2,2572	2,376
17	1,428	1,5504	1,632	1,836	1,938	2,040	2,244	2,3256	2,448
18	1,512	1,6416	1,728	1,944	2,052	2,160	2,376	2,4624	2,592
18 1/2	1,554	1,6872	1,776	1,998	2,109	2,220	2,442	2,5308	2,664
19	1,596	1,7328	1,824	2,052	2,166	2,280	2,508	2,5992	2,736
20	1,680	1,8240	1,920	2,160	2,280	2,400	2,640	2,7360	2,880
21	1,764	1,9152	2,016	2,268	2,394	2,520	2,772	2,8728	3,024
21 1/2	1,806	1,9608	2,064	2,322	2,451	2,580	2,838	2,9412	3,096
22	1,848	2,0064	2,112	2,376	2,508	2,640	2,904	3,0096	3,168
23	1,892	2,0976	2,208	2,484	2,622	2,760	3,036	3,1464	3,312
23 1/2	1,974	2,1432	2,256	2,538	2,679	2,820	3,102	3,2148	3,384
cm.	3.50	3.80	4.00	4.50	4.75	5.00	5.50	5.70	6.00
24	2,016	2,1888	2,304	2,592	2,736	2,880	3,168	3,2832	3,456
25	2,100	2,2800	2,400	2,700	2,850	3,000	3,300	3,4200	3,600
26	2,184	2,3712	2,496	2,808	2,964	3,120	3,432	3,5568	3,744
27	2,268	2,4624	2,592	2,916	3,078	3,240	3,564	3,6936	3,888
28	2,352	2,5536	2,688	3,024	3,192	3,360	3,696	3,8304	4,032
28 1/2	2,394	2,5992	2,736	3,078	3,249	3,420	3,762	3,8988	4,104
29	2,436	2,6448	2,784	3,132	3,306	3,480	3,828	3,9672	4,176
30	2,520	2,7360	2,880	3,240	3,420	3,600	3,960	4,1040	4,320
31	2,604	2,8272	2,976	3,348	3,534	3,720	4,092	4,2408	4,464
31 1/2	2,646	2,8728	3,024	3,402	3,591	3,780	4,158	4,3092	4,536
32	2,688	2,9184	3,072	3,456	3,648	3,840	4,224	4,3776	4,608
33	2,772	3,0096	3,168	3,564	3,762	3,960	4,356	4,5144	4,752
33 1/2	2,814	3,0552	3,216	3,618	3,819	4,020	4,422	4,5828	4,824
34	2,856	3,1008	3,264	3,672	3,876	4,080	4,488	4,6512	4,896
35	2,940	3,1920	3,360	3,780	3,980	4,200	4,620	4,7880	5,040
36	3,024	3,2832	3,456	3,888	4,104	4,320	4,752	4,9248	5,184
37	3,108	3,3744	3,552	3,996	4,218	4,440	4,884	5,0616	5,328
38	3,192	3,4656	3,648	4,104	4,332	4,560	5,016	5,1984	5,472
38 1/2	3,234	3,5112	3,696	4,158	4,389	4,620	5,082	5,2688	5,544
39	3,276	3,5568	3,744	4,212	4,446	4,680	5,148	5,3352	5,616
40	3,360	3,6480	3,840	4,320	4,560	4,800	5,280	5,4720	5,760

Métermértű faanyagok köbtartalma köbméterekben.

Kubikinhalt von Schnittmaterialien metrischer Dimensionen in Kubikmetern.

Vastagság: **26** milliméter.
Stärke: **26** Millimeter.

szélesség cm. Breite cm.	Hosszuság méterekben — Länge in Meter								
	3.50	3.80	4.00	4.50	4.75	5.00	5.50	5.70	6.00
100 darab köbtartalma m ³ — 100 Stück enthalten m ³									
7	0.6370	0.6916	0.728	0.8190	0.86450	0.910	1.0010	1.0374	1.092
8	0.7280	0.7904	0.832	0.9380	0.98800	1.040	1.1440	1.1856	1.248
9	0.8190	0.8892	0.936	1.0530	1.11150	1.170	1.2870	1.3338	1.404
10	0.9100	0.9880	1.040	1.1700	1.23500	1.300	1.4300	1.4820	1.560
11	1.0010	1.0868	1.144	1.2870	1.35850	1.430	1.5730	1.6302	1.716
12	1.0920	1.1856	1.248	1.4040	1.48200	1.560	1.7160	1.7784	1.872
13	1.1830	1.2844	1.352	1.5210	1.60550	1.690	1.8590	1.9266	2.028
14	1.2740	1.3832	1.456	1.6380	1.72900	1.820	2.0020	2.0748	2.184
14 1/2	1.3195	1.4326	1.508	1.6965	1.79075	1.885	2.0735	2.1489	2.262
15	1.3650	1.4820	1.560	1.7550	1.85250	1.950	2.1450	2.2230	2.340
16	1.4560	1.5808	1.664	1.8720	1.97600	2.080	2.2880	2.3712	2.496
16 1/2	1.5015	1.6302	1.716	1.9305	2.03775	2.145	2.3595	2.4453	2.574
17	1.5470	1.6798	1.768	1.9890	2.09950	2.210	2.4310	2.5194	2.652
18	1.6380	1.7784	1.872	2.1060	2.22300	2.340	2.5740	2.6676	2.808
18 1/2	1.6835	1.8278	1.924	2.1645	2.28475	2.405	2.6455	2.7417	2.886
19	1.7290	1.8772	1.976	2.2230	2.34650	2.470	2.7170	2.8158	2.964
20	1.8200	1.9760	2.080	2.3400	2.47000	2.600	2.8600	2.9640	3.120
21	1.9110	2.0748	2.184	2.4570	2.59350	2.730	3.0030	3.1122	3.276
21 1/2	1.9565	2.1242	2.236	2.5155	2.65525	2.795	3.0745	3.1863	3.354
22	2.0020	2.1736	2.288	2.5740	2.71700	2.860	3.1460	3.2604	3.432
23	2.0930	2.2724	2.392	2.6910	2.84050	2.990	3.2890	3.4086	3.588
23 1/2	2.1385	2.3218	2.444	2.7495	2.90225	3.055	3.3605	3.4827	3.666
cm.	3.50	3.80	4.00	4.50	4.75	5.00	5.50	5.70	6.00
24	2.1840	2.3712	2.496	2.8080	2.96400	3.120	3.4320	3.5568	3.744
25	2.2750	2.4700	2.600	2.9250	3.08750	3.250	3.5750	3.7050	3.900
26	2.3660	2.5688	2.704	3.0420	3.21100	3.380	3.7180	3.8532	4.056
27	2.4570	2.6676	2.808	3.1590	3.33450	3.510	3.8610	4.0014	4.212
28	2.5480	2.7664	2.912	3.2760	3.45800	3.640	4.0040	4.1496	4.368
28 1/2	2.5935	2.8158	2.964	3.3345	3.51975	3.705	4.0755	4.2237	4.446
29	2.6390	2.8652	3.016	3.3930	3.58150	3.770	4.1470	4.2978	4.524
30	2.7300	2.9640	3.120	3.5100	3.70500	3.900	4.2900	4.4460	4.680
31	2.8210	3.0628	3.224	3.6270	3.82850	4.030	4.4330	4.5942	4.836
31 1/2	2.8665	3.1122	3.276	3.6855	3.89025	4.095	4.5045	4.6683	4.914
32	2.9120	3.1616	3.328	3.7440	3.95200	4.160	4.5760	4.7424	4.992
33	3.0030	3.2604	3.432	3.8610	4.07550	4.290	4.7190	4.8906	5.148
33 1/2	3.0485	3.3098	3.484	3.9195	4.13725	4.355	4.7905	4.9647	5.226
34	3.0940	3.3592	3.536	3.9780	4.19900	4.420	4.8620	5.0388	5.304
35	3.1850	3.4580	3.640	4.0950	4.32250	4.550	5.0050	5.1870	5.460
36	3.2760	3.5568	3.744	4.2120	4.44600	4.680	5.1480	5.3352	5.616
37	3.3670	3.6556	3.848	4.3290	4.56950	4.810	5.2910	5.4834	5.772
38	3.4580	3.7544	3.952	4.4460	4.69300	4.940	5.4340	5.6316	5.928
38 1/2	3.5035	3.8038	4.004	4.5045	4.75475	5.005	5.5055	5.7057	6.006
39	3.5490	3.8532	4.056	4.5630	4.81650	5.070	5.5770	5.7798	6.084
40	3.6400	3.9520	4.160	4.6800	4.94000	5.200	5.7200	5.9280	6.240

Métermértű faanyagok köbtartalma köbméterekben.

Kubikinhalt von Schnittmaterialien metrischer Dimensionen in Kubikmetern.

Vastagság: **27** milliméter.
Stärke: **27** Millimeter.

Szélesség cm. Breite cm.	Hosszuság méterekben — Länge in Meter								
	3.50	3.80	4.00	4.50	4.75	5.00	5.50	5.70	6.00
	100 darab köbtartalma m ³ — 100 Stück enthalten m ³								
7	0.86150	0.7182	0.756	0.85050	0.897750	0.9450	1.03950	1.07730	1.134
8	0.75800	0.8208	0.884	0.87200	1.026000	1.0800	1.18800	1.23120	1.296
9	0.85050	0.9234	0.972	1.09350	1.154250	1.2150	1.33650	1.38510	1.458
10	0.94500	1.0260	1.080	1.21500	1.282500	1.3500	1.48500	1.53900	1.620
11	1.03950	1.1286	1.188	1.33650	1.410750	1.4850	1.63350	1.69290	1.782
12	1.13400	1.2312	1.286	1.45800	1.539000	1.6200	1.78200	1.84680	1.944
13	1.22850	1.3338	1.404	1.57950	1.667250	1.7550	1.93050	2.00070	2.106
14	1.32300	1.4364	1.512	1.70100	1.795500	1.8900	2.07900	2.15460	2.268
14 ¹ / ₂	1.37025	1.4877	1.566	1.76175	1.859625	1.9575	2.15325	2.23155	2.349
15	1.41750	1.5390	1.620	1.82250	1.923750	2.0250	2.22750	2.30850	2.430
16	1.51200	1.6416	1.728	1.94400	2.052000	2.1600	2.37600	2.46240	2.592
16 ¹ / ₂	1.55925	1.6929	1.782	2.00475	2.116125	2.2275	2.45025	2.53935	2.673
17	1.60650	1.7442	1.836	2.08550	2.180250	2.2950	2.52450	2.61630	2.754
18	1.70100	1.8468	1.944	2.18700	2.308500	2.4300	2.67300	2.77020	2.916
18 ¹ / ₂	1.74825	1.8981	1.998	2.24775	2.372625	2.4975	2.74725	2.84715	2.997
19	1.79550	1.9494	2.052	2.30850	2.436750	2.5650	2.82150	2.92410	3.078
20	1.89000	2.0520	2.160	2.43000	2.565000	2.7000	2.97000	3.07800	3.240
21	1.98450	2.1546	2.268	2.55150	2.693250	2.8350	3.11850	3.23190	3.402
21 ¹ / ₂	2.03175	2.2059	2.322	2.61225	2.757375	2.9025	3.19275	3.30885	3.483
22	2.07900	2.2572	2.376	2.67300	2.821500	2.9700	3.26700	3.38580	3.564
23	2.17350	2.3598	2.484	2.79450	2.949750	3.1050	3.41550	3.53970	3.726
23 ¹ / ₂	2.22075	2.4111	2.538	2.85525	3.013875	3.1725	3.48975	3.61665	3.807
cm.	3.50	3.80	4.00	4.50	4.75	5.00	5.50	5.70	6.00
24	2.26800	2.4624	2.592	2.91600	3.078000	3.2400	3.56400	3.69360	3.888
25	2.36250	2.5650	2.700	3.03750	3.206250	3.3750	3.71250	3.84750	4.050
26	2.45700	2.6676	2.808	3.15900	3.334500	3.5100	3.86100	4.00140	4.212
27	2.55150	2.7702	2.916	3.28050	3.462750	3.6450	4.00950	4.15530	4.374
28	2.64600	2.8728	3.024	3.40200	3.591000	3.7800	4.16800	4.30920	4.536
28 ¹ / ₂	2.69325	2.9241	3.078	3.46275	3.655125	3.8475	4.23225	4.38615	4.617
29	2.74050	2.9754	3.132	3.52350	3.719250	3.9150	4.30650	4.46310	4.698
30	2.83500	3.0780	3.240	3.64500	3.847500	4.0500	4.45500	4.61700	4.860
31	2.92950	3.1806	3.348	3.76650	3.975750	4.1850	4.60350	4.77090	5.022
31 ¹ / ₂	2.97675	3.2319	3.402	3.82725	4.039875	4.2525	4.67775	4.84785	5.103
32	3.02400	3.2832	3.456	3.88800	4.104000	4.3200	4.75200	4.92480	5.184
33	3.11850	3.3858	3.564	4.00950	4.232250	4.4550	4.90050	5.07870	5.346
33 ¹ / ₂	3.16575	3.4371	3.618	4.07025	4.296375	4.5225	4.97475	5.15565	5.427
34	3.21300	3.4884	3.672	4.13100	4.360500	4.5900	5.04900	5.23260	5.508
35	3.30750	3.5910	3.780	4.25250	4.488750	4.7250	5.19750	5.38650	5.670
36	3.40200	3.6936	3.888	4.37400	4.617000	4.8600	5.34600	5.54040	5.832
37	3.49650	3.7962	3.996	4.49550	4.745250	4.9950	5.49450	5.69430	5.994
38	3.59100	3.8988	4.104	4.61700	4.873500	5.1300	5.64300	5.84820	6.156
38 ¹ / ₂	3.63825	3.9501	4.158	4.67775	4.937625	5.1975	5.71725	5.92515	6.237
39	3.68550	4.0014	4.212	4.73850	5.001750	5.2650	5.79150	6.00210	6.318
40	3.78000	4.1040	4.320	4.86000	5.130000	5.4000	5.94000	6.15600	6.480

Méterméretű faanyagok köbtartalma köbméterekben.

Kubikinhalt von Schnittmaterialien metrischer Dimensionen in Kubikmetern.

Vastagság: **28** milliméter.
Stärke: **28** Millimeter.

Szélesség cm. Breite cm.	Hosszuság méterekben — Länge in Meter								
	3.50	3.80	4.00	4.50	4.75	5.00	5.50	5.70	6.00
	100 darab köbtartalma m ³ — 100 Stück enthalten m ³								
7	0,686	0,7448	0,784	0,882	0,9310	0,980	1,078	1,1172	1,176
8	0,784	0,8512	0,896	1,008	1,0640	1,120	1,232	1,2768	1,344
9	0,882	0,9576	1,008	1,134	1,1970	1,260	1,386	1,4364	1,512
10	0,980	1,0640	1,120	1,260	1,3300	1,400	1,540	1,5960	1,680
11	1,078	1,1704	1,232	1,386	1,4630	1,540	1,694	1,7556	1,848
12	1,176	1,2768	1,344	1,512	1,5960	1,680	1,848	1,9152	2,016
13	1,274	1,3832	1,456	1,638	1,7290	1,820	2,002	2,0748	2,184
14	1,372	1,4896	1,568	1,764	1,8620	1,960	2,156	2,2344	2,352
14½	1,421	1,5428	1,624	1,827	1,9285	2,030	2,233	2,3142	2,436
15	1,470	1,5960	1,680	1,890	1,9950	2,100	2,310	2,3940	2,520
16	1,568	1,7024	1,792	2,016	2,1280	2,240	2,464	2,5536	2,688
16½	1,617	1,7556	1,848	2,079	2,1945	2,310	2,541	2,6334	2,772
17	1,666	1,8088	1,904	2,142	2,2610	2,380	2,618	2,7132	2,856
18	1,764	1,9152	2,016	2,268	2,3940	2,520	2,772	2,8728	3,024
18½	1,813	1,9684	2,072	2,331	2,4605	2,590	2,849	2,9526	3,108
19	1,862	2,0216	2,128	2,394	2,5270	2,660	2,926	3,0324	3,192
20	1,960	2,1280	2,240	2,520	2,6600	2,800	3,080	3,1920	3,360
21	2,058	2,2344	2,352	2,646	2,7930	2,940	3,234	3,3516	3,528
21½	2,107	2,2876	2,408	2,709	2,8595	3,010	3,311	3,4314	3,612
22	2,156	2,3408	2,464	2,772	2,9260	3,080	3,388	3,5112	3,696
23	2,254	2,4472	2,576	2,898	3,0590	3,220	3,542	3,6708	3,864
23½	2,303	2,5004	2,632	2,981	3,1255	3,290	3,619	3,7506	3,948
cm.	3.50	3.80	4.00	4.50	4.75	5.00	5.50	5.70	6.00
24	2,352	2,5536	2,688	3,024	3,1920	3,360	3,696	3,8304	4,032
25	2,450	2,6600	2,800	3,150	3,3250	3,500	3,850	3,9900	4,200
26	2,548	2,7664	2,912	3,276	3,4580	3,640	4,004	4,1496	4,368
27	2,646	2,8728	3,024	3,402	3,5910	3,780	4,158	4,3092	4,536
28	2,744	2,9792	3,136	3,528	3,7240	3,920	4,312	4,4688	4,704
28½	2,793	3,0324	3,192	3,591	3,7905	3,990	4,389	4,5486	4,788
29	2,842	3,0856	3,248	3,654	3,8570	4,060	4,466	4,6284	4,872
30	2,940	3,1920	3,360	3,780	3,9900	4,200	4,620	4,7880	5,040
31	3,038	3,2984	3,472	3,906	4,1230	4,340	4,774	4,9476	5,208
31½	3,087	3,3516	3,528	3,969	4,1895	4,410	4,851	5,0274	5,292
32	3,136	3,4048	3,584	4,032	4,2560	4,480	4,928	5,1072	5,376
33	3,234	3,5112	3,696	4,158	4,3890	4,620	5,082	5,2668	5,544
33½	3,283	3,5644	3,752	4,221	4,4555	4,690	5,159	5,3466	5,628
34	3,332	3,6176	3,808	4,284	4,5220	4,760	5,236	5,4264	5,712
35	3,430	3,7240	3,920	4,410	4,6550	4,900	5,390	5,5860	5,880
36	3,528	3,8304	4,032	4,536	4,7880	5,040	5,544	5,7456	6,048
37	3,626	3,9368	4,144	4,662	4,9210	5,180	5,698	5,9052	6,216
38	3,724	4,0432	4,256	4,788	5,0540	5,320	5,852	6,0648	6,384
38½	3,773	4,0964	4,312	4,851	5,1205	5,390	5,929	6,1446	6,468
39	3,822	4,1496	4,368	4,914	5,1870	5,460	6,006	6,2244	6,552
40	3,920	4,2560	4,480	5,040	5,3200	5,600	6,160	6,5840	6,720

Métermértű faanyagok köbtartalma köbméterekben.

Kubikinhalt von Schnittmaterialien metrischer Dimensionen in Kubikmetern.

Vaetagság: **29** milliméter.
Stärke: **29** Millimeter.

Szélesség cm. Breite cm.	Hosszuság méterekben — Länge in Meter								
	3.50	3.90	4.00	4.50	4.75	5.00	5.50	5.70	6.00
	100 darab köbtartalma m ³ — 100 Stück enthalten m ³								
7	0.71050	0.7714	0.812	0.91350	0.984250	1.0150	1.11850	1.15710	1.218
8	0.81200	0.8818	0.928	1.04400	1.102000	1.1600	1.27800	1.32240	1.392
9	0.91350	0.9918	1.044	1.17450	1.239750	1.3050	1.43550	1.48770	1.568
10	1.01500	1.1029	1.160	1.30500	1.377500	1.4500	1.59500	1.65300	1.740
11	1.11650	1.2122	1.278	1.43550	1.515250	1.5850	1.75450	1.81830	1.914
12	1.21800	1.3224	1.392	1.56600	1.653000	1.7400	1.91400	1.98380	2.088
13	1.31950	1.4328	1.508	1.69650	1.790750	1.8850	2.07350	2.14890	2.282
14	1.42100	1.5428	1.624	1.82700	1.928600	2.0300	2.23300	2.31420	2.436
14 1/2	1.47175	1.5979	1.682	1.89225	1.997375	2.1025	2.31275	2.39885	2.523
15	1.52250	1.6530	1.740	1.95750	2.068250	2.1750	2.39250	2.47950	2.610
16	1.62400	1.7632	1.858	2.08800	2.204000	2.3200	2.55200	2.64480	2.784
16 1/2	1.67475	1.8183	1.914	2.15325	2.272875	2.3925	2.63175	2.72745	2.871
17	1.72550	1.8734	1.972	2.21850	2.341750	2.4650	2.71150	2.81010	2.958
18	1.82700	1.9836	2.088	2.34900	2.479500	2.6100	2.87100	2.97540	3.132
18 1/2	1.87775	2.0387	2.148	2.41425	2.548275	2.6825	2.95075	3.05805	3.219
19	1.82850	2.0938	2.204	2.47950	2.617250	2.7550	3.03050	3.14070	3.308
20	2.03000	2.2040	2.320	2.61000	2.755000	2.9000	3.19000	3.30800	3.480
21	2.13150	2.3142	2.436	2.74050	2.892750	3.0450	3.34950	3.47130	3.654
21 1/2	2.18225	2.3693	2.494	2.80575	2.961825	3.1175	3.42925	3.55395	3.741
22	2.23300	2.4244	2.552	2.87100	3.030500	3.1900	3.50900	3.63860	3.828
23	2.33450	2.5348	2.668	3.00150	3.168250	3.3350	3.66850	3.80190	4.002
23 1/2	2.38525	2.5897	2.728	3.06675	3.237125	3.4075	3.74825	3.88455	4.089
cm.	3.50	3.90	4.00	4.50	4.75	5.00	5.50	5.70	6.00
24	2.43600	2.6448	2.784	3.13200	3.306000	3.4800	3.82800	3.96720	4.176
25	2.53750	2.7550	2.900	3.28250	3.443750	3.6250	3.98750	4.13250	4.350
26	2.63900	2.8652	3.018	3.39300	3.581500	3.7700	4.14700	4.29780	4.524
27	2.74050	2.9754	3.132	3.52850	3.719250	3.9150	4.30650	4.46310	4.698
28	2.84200	3.0856	3.248	3.65400	3.857000	4.0600	4.46600	4.62840	4.872
28 1/2	2.89275	3.1407	3.308	3.71925	3.925875	4.1325	4.54575	4.71105	4.959
29	2.94350	3.1968	3.364	3.78450	3.994750	4.2050	4.62550	4.78970	5.046
30	3.04500	3.3080	3.480	3.91500	4.132500	4.3500	4.78500	4.95900	5.220
31	3.14650	3.4182	3.596	4.04550	4.270250	4.4950	4.84450	5.12430	5.394
31 1/2	3.19725	3.4713	3.654	4.11075	4.339125	4.5675	5.02425	5.20695	5.481
32	3.24800	3.5264	3.712	4.17600	4.408000	4.6400	5.10400	5.28960	5.568
33	3.34950	3.6366	3.828	4.30650	4.545750	4.7850	5.28350	5.46490	5.742
33 1/2	3.40025	3.6917	3.888	4.37175	4.614625	4.8575	5.34325	5.53755	5.829
34	3.45100	3.7468	3.944	4.43700	4.683500	4.9300	5.42300	5.62020	5.916
35	3.55250	3.8570	4.080	4.56750	4.821250	5.0750	5.58250	5.78550	6.090
36	3.65400	3.9672	4.178	4.69800	4.959000	5.2200	5.74200	5.95080	6.264
37	3.75550	4.0774	4.292	4.82850	5.096750	5.3650	5.90150	6.11610	6.438
38	3.85700	4.1878	4.402	4.95900	5.234500	5.5100	6.06100	6.28140	6.612
38 1/2	3.90775	4.2427	4.468	5.02425	5.303375	5.5825	6.14078	6.36405	6.699
39	3.95850	4.2978	4.524	5.08950	5.372250	5.6550	6.22050	6.44670	6.786
40	4.06000	4.4080	4.640	5.22000	5.510000	5.8000	6.38000	6.61200	6.960

Méterméretű faanyagok köbtartalma köbméterekben.

Kubikinhalt von Schnittmaterialien metrischer Dimensionen in Kubikmetern.

Vastagság: **30** milliméter.
Stärke: **30** Millimeter.

Szélesség cm. Brotte cm.	Hosszuság méterekben — Länge in Meter								
	3.50	3.80	4.00	4.50	4.75	5.00	5.50	5.70	6.00
100 darab köbtartalma m ³ — 100 Stück enthalten m ³									
7	0,7350	0,798	0,840	0,9450	0,99750	1,050	1,1550	1,1970	1,260
8	0,8400	0,912	0,960	1,0800	1,14000	1,200	1,3200	1,3680	1,440
9	0,9450	1,026	1,080	1,2150	1,28250	1,350	1,4850	1,5390	1,620
10	1,0500	1,140	1,200	1,3500	1,42500	1,500	1,6500	1,7100	1,800
11	1,1550	1,254	1,320	1,4850	1,56750	1,650	1,8150	1,8810	1,980
12	1,2600	1,368	1,440	1,6200	1,71000	1,800	1,9800	2,0520	2,160
13	1,3650	1,482	1,560	1,7550	1,85250	1,950	2,1450	2,2230	2,340
14	1,4700	1,596	1,680	1,8900	1,99500	2,100	2,3100	2,3940	2,520
14 ¹ / ₂	1,5225	1,653	1,740	1,9575	2,06625	2,175	2,3925	2,4795	2,610
15	1,5750	1,710	1,800	2,0250	2,13750	2,250	2,4750	2,5660	2,700
16	1,6800	1,824	1,920	2,1600	2,28000	2,400	2,6400	2,7380	2,880
16 ¹ / ₂	1,7325	1,881	1,980	2,2275	2,35125	2,475	2,7225	2,8215	2,970
17	1,7850	1,938	2,040	2,2950	2,42250	2,550	2,8050	2,9070	3,060
18	1,8900	2,052	2,160	2,4300	2,56500	2,700	2,9700	3,0780	3,240
18 ¹ / ₂	1,9425	2,109	2,220	2,4975	2,63625	2,775	3,0525	3,1635	3,330
19	1,9950	2,168	2,280	2,5650	2,70750	2,850	3,1350	3,2490	3,420
20	2,1000	2,280	2,400	2,7000	2,85000	3,000	3,3900	3,4200	3,600
21	2,2050	2,394	2,520	2,8350	2,99250	3,150	3,4860	3,5910	3,780
21 ¹ / ₂	2,2575	2,451	2,580	2,9025	3,06375	3,225	3,5475	3,6765	3,870
22	2,3100	2,508	2,640	2,9700	3,13500	3,300	3,6300	3,7620	3,960
23	2,4150	2,622	2,760	3,1050	3,27750	3,450	3,7950	3,9330	4,140
23 ¹ / ₂	2,4675	2,679	2,820	3,1725	3,34875	3,525	3,8775	4,0185	4,230
cm.	3.50	3.80	4.00	4.50	4.75	5.00	5.50	5.70	6.00
24	2,5200	2,736	2,880	3,2400	3,42000	3,600	3,9600	4,1040	4,320
25	2,6250	2,850	3,000	3,3750	3,56250	3,750	4,1250	4,2750	4,500
26	2,7300	2,964	3,120	3,5100	3,70500	3,900	4,2900	4,4460	4,680
27	2,8350	3,078	3,240	3,6450	3,84750	4,050	4,4550	4,6170	4,860
28	2,9400	3,192	3,360	3,7800	3,99000	4,200	4,6200	4,7880	5,040
28 ¹ / ₂	2,9925	3,249	3,420	3,8475	4,06125	4,275	4,7025	4,8735	5,130
29	3,0450	3,308	3,480	3,9150	4,13250	4,350	4,7850	4,9590	5,220
30	3,1500	3,420	3,600	4,0500	4,27500	4,500	4,8500	5,1300	5,400
31	3,2550	3,534	3,720	4,1850	4,41750	4,650	5,1150	5,3010	5,580
31 ¹ / ₂	3,3075	3,591	3,780	4,2525	4,48875	4,725	5,1875	5,3865	5,670
32	3,3600	3,648	3,840	4,3200	4,56000	4,800	5,2800	5,4720	5,760
33	3,4650	3,762	3,960	4,4550	4,70250	4,950	5,4450	5,6430	5,940
33 ¹ / ₂	3,5175	3,819	4,020	4,5225	4,77375	5,025	5,5275	5,7285	6,030
34	3,5700	3,876	4,080	4,5900	4,84500	5,100	5,6100	5,8140	6,120
35	3,6750	3,990	4,200	4,7250	4,98750	5,250	5,7750	5,9850	6,300
36	3,7800	4,104	4,320	4,8600	5,13000	5,400	5,9400	6,1560	6,480
37	3,8850	4,218	4,440	4,9950	5,27250	5,550	6,1050	6,3270	6,660
38	3,9900	4,332	4,560	5,1300	5,41500	5,700	6,2700	6,4980	6,840
38 ¹ / ₂	4,0425	4,389	4,620	5,1975	5,48625	5,775	6,3525	6,5835	6,930
39	4,0950	4,446	4,680	5,2650	5,55750	5,850	6,4350	6,6690	7,020
40	4,2000	4,560	4,800	5,4000	5,70000	6,000	6,6000	6,8400	7,200

Méterméretű faanyagok köbtartalma köbméterekben.

Kubikinhalt von Schnittmaterialien metrischer Dimensionen in Kubikmetern.

Vastagság: **32** milliméter.
Stärke: **32** Millimeter.

Szélesség em. Breadth cm.	Hosszuság méterekben — Länge in Meter								
	3.50	3.80	4.00	4.50	4.75	5.00	5.50	5.70	6.00
	100 darab köbtartalma m ³ — 100 Stück enthalten m ³								
7	0.784	0.8512	0.896	1.008	1.064	1.120	1.232	1.2768	1.344
8	0.896	0.9728	1.024	1.152	1.216	1.280	1.408	1.4592	1.536
9	1.008	1.0944	1.152	1.296	1.368	1.440	1.584	1.6416	1.728
10	1.120	1.2160	1.280	1.440	1.520	1.600	1.760	1.8240	1.920
11	1.232	1.3376	1.408	1.584	1.672	1.760	1.936	2.0064	2.112
12	1.344	1.4592	1.536	1.728	1.824	1.920	2.112	2.1888	2.304
13	1.456	1.5808	1.664	1.872	1.976	2.080	2.288	2.3712	2.496
14	1.568	1.7024	1.792	2.016	2.128	2.240	2.464	2.5536	2.688
14 ¹ / ₂	1.624	1.7632	1.856	2.088	2.204	2.320	2.552	2.6448	2.784
15	1.680	1.8240	1.920	2.160	2.280	2.400	2.640	2.7360	2.880
16	1.792	1.9456	2.048	2.304	2.432	2.560	2.816	2.9184	3.072
16 ¹ / ₂	1.848	2.0064	2.112	2.376	2.508	2.640	2.904	3.0096	3.168
17	1.904	2.0672	2.176	2.448	2.584	2.720	2.992	3.1008	3.264
18	2.016	2.1888	2.304	2.592	2.736	2.880	3.168	3.2832	3.456
18 ¹ / ₂	2.072	2.2496	2.368	2.664	2.812	2.960	3.256	3.3744	3.552
19	2.128	2.3104	2.432	2.736	2.888	3.040	3.344	3.4656	3.648
20	2.240	2.4320	2.560	2.880	3.040	3.200	3.520	3.6480	3.840
21	2.352	2.5536	2.688	3.024	3.192	3.360	3.696	3.8304	4.032
21 ¹ / ₂	2.408	2.6144	2.752	3.096	3.268	3.440	3.784	3.9216	4.128
22	2.464	2.6752	2.816	3.168	3.344	3.520	3.872	4.0128	4.224
23	2.576	2.7968	2.944	3.312	3.496	3.680	4.048	4.1952	4.416
23 ¹ / ₂	2.632	2.8576	3.008	3.384	3.572	3.760	4.136	4.2864	4.512
cm.	3.50	3.80	4.00	4.50	4.75	5.00	5.50	5.70	6.00
24	2.688	2.9184	3.072	3.456	3.648	3.840	4.224	4.3776	4.608
25	2.800	3.0400	3.200	3.600	3.800	4.000	4.400	4.5600	4.800
26	2.912	3.1616	3.328	3.744	3.952	4.160	4.576	4.7424	4.992
27	3.024	3.2832	3.456	3.888	4.104	4.320	4.752	4.9248	5.184
28	3.136	3.4048	3.584	4.032	4.256	4.480	4.928	5.1072	5.376
28 ¹ / ₂	3.192	3.4656	3.648	4.104	4.332	4.560	5.016	5.1984	5.472
29	3.248	3.5264	3.712	4.176	4.408	4.640	5.104	5.2896	5.568
30	3.360	3.6480	3.840	4.320	4.560	4.800	5.280	5.4720	5.760
31	3.472	3.7696	3.968	4.464	4.712	4.960	5.456	5.6544	5.952
31 ¹ / ₂	3.528	3.8304	4.032	4.536	4.788	5.040	5.544	5.7456	6.048
32	3.584	3.8912	4.096	4.608	4.864	5.120	5.632	5.8368	6.144
33	3.696	4.0128	4.224	4.752	5.016	5.280	5.808	6.0192	6.336
33 ¹ / ₂	3.752	4.0736	4.288	4.824	5.092	5.360	5.896	6.1104	6.432
34	3.808	4.1344	4.352	4.896	5.168	5.440	5.984	6.2016	6.528
35	3.920	4.2560	4.480	5.040	5.320	5.600	6.160	6.3840	6.720
36	4.032	4.3776	4.608	5.184	5.472	5.760	6.336	6.5664	6.912
37	4.144	4.4992	4.736	5.328	5.624	5.920	6.512	6.7488	7.104
38	4.256	4.6208	4.864	5.472	5.776	6.080	6.688	6.9312	7.296
38 ¹ / ₂	4.312	4.6816	4.928	5.544	5.852	6.160	6.776	7.0224	7.392
39	4.368	4.7424	4.992	5.616	5.928	6.240	6.864	7.1136	7.488
40	4.480	4.8640	5.120	5.760	6.080	6.400	7.040	7.2960	7.680

Méterméretű faanyagok köbtartalma köbméterekben.

Kubikinhalt von Schnittmaterialien metrischer Dimensionen in Kubikmetern.

Vastagság: **33** milliméter.
Stärke: **33** Millimeter.

Szélesség cm. Breite cm.	Hosszuság méterekben — Länge in Meter								
	3.50	3.80	4.00	4.50	4.75	5.00	5.50	5.70	6.00
	100 darab köbtartalma m ³ — 100 Stück enthalten m ³								
7	0,80850	0,8778	0,924	1,03950	1,097250	1,1550	1,27050	1,31670	1,386
8	0,92400	1,0032	1,056	1,18800	1,254000	1,3200	1,45200	1,50480	1,584
9	1,03950	1,1286	1,188	1,33850	1,410750	1,4850	1,63350	1,69290	1,782
10	1,15500	1,2540	1,320	1,48500	1,567500	1,6500	1,81500	1,88100	1,980
11	1,27050	1,3794	1,452	1,63350	1,724250	1,8150	1,99850	2,06910	2,178
12	1,38600	1,5048	1,584	1,78200	1,881000	1,9800	2,17800	2,25720	2,376
13	1,50150	1,6302	1,716	1,93050	2,037750	2,1450	2,35950	2,44530	2,574
14	1,61700	1,7556	1,848	2,07900	2,194500	2,3100	2,54100	2,63340	2,772
14 ¹ / ₂	1,67475	1,8183	1,914	2,15325	2,272875	2,3925	2,63175	2,72745	2,871
15	1,73250	1,8810	1,980	2,22750	2,351250	2,4750	2,72250	2,82150	2,970
16	1,84800	2,0064	2,112	2,37600	2,508000	2,6400	2,90400	3,00960	3,168
16 ¹ / ₂	1,90575	2,0691	2,178	2,45025	2,586375	2,7225	2,99475	3,10365	3,267
17	1,96350	2,1318	2,244	2,52450	2,664750	2,8050	3,08550	3,19770	3,366
18	2,07900	2,2572	2,376	2,67300	2,821500	2,9700	3,26700	3,38580	3,564
18 ¹ / ₂	2,13675	2,3199	2,442	2,74725	2,899875	3,0525	3,35775	3,47985	3,663
19	2,19450	2,3826	2,508	2,82150	2,978250	3,1350	3,44850	3,57390	3,762
20	2,31000	2,5080	2,640	2,97000	3,135000	3,3000	3,63000	3,76200	3,960
21	2,42550	2,6334	2,772	3,11850	3,291750	3,4650	3,81150	3,95010	4,158
21 ¹ / ₂	2,48325	2,6981	2,838	3,19275	3,370125	3,5475	3,90225	4,04415	4,257
22	2,54100	2,7588	2,904	3,26700	3,448500	3,6300	3,99300	4,13820	4,356
23	2,65650	2,8842	3,036	3,41550	3,605250	3,7950	4,17450	4,32630	4,554
23 ¹ / ₂	2,71425	2,9469	3,102	3,48975	3,683625	3,8775	4,26525	4,42035	4,653
cm.	3.50	3.80	4.00	4.50	4.75	5.00	5.50	5.70	6.00
24	2,77200	3,0096	3,168	3,56400	3,762000	3,9600	4,35600	4,51440	4,752
25	2,83750	3,1350	3,300	3,71250	3,918750	4,1250	4,53750	4,70250	4,950
26	3,00300	3,2604	3,432	3,86100	4,076500	4,2900	4,71900	4,89060	5,148
27	3,11850	3,3858	3,564	4,00950	4,232250	4,4550	4,90050	5,07780	5,346
28	3,23400	3,5112	3,696	4,15800	4,389000	4,6200	5,08200	5,26680	5,544
28 ¹ / ₂	3,29175	3,5739	3,762	4,23225	4,467375	4,7025	5,17275	5,36085	5,643
29	3,34950	3,6366	3,828	4,30650	4,545750	4,7850	5,26350	5,45490	5,742
30	3,46500	3,7620	3,960	4,45500	4,702500	4,9500	5,44500	5,64300	5,940
31	3,58050	3,8874	4,092	4,60350	4,859250	5,1150	5,62650	5,83110	6,138
31 ¹ / ₂	3,63825	3,9501	4,158	4,67775	4,937625	5,1875	5,71725	5,92515	6,237
32	3,69600	4,0128	4,224	4,75200	5,016000	5,2800	5,80800	6,01920	6,336
33	3,81150	4,1382	4,356	4,90050	5,172750	5,4450	5,99350	6,20730	6,534
33 ¹ / ₂	3,86925	4,2009	4,422	4,97475	5,251125	5,5275	6,08025	6,30135	6,633
34	3,92700	4,2636	4,488	5,04900	5,329500	5,6100	6,17100	6,39540	6,732
35	4,04250	4,3890	4,620	5,19750	5,486250	5,7750	6,35250	6,58350	6,930
36	4,15800	4,5144	4,752	5,34600	5,643000	5,9400	6,53400	6,77180	7,128
37	4,27350	4,6398	4,884	5,49450	5,799750	6,1050	6,71550	6,95970	7,326
38	4,38900	4,7652	5,016	5,64300	5,956500	6,2700	6,89700	7,14780	7,524
38 ¹ / ₂	4,44675	4,8279	5,082	5,71725	6,034875	6,3525	6,98775	7,24185	7,623
39	4,50450	4,8906	5,148	5,79150	6,113250	6,4350	7,07850	7,33590	7,722
40	4,62000	5,0160	5,280	5,94000	6,270000	6,6000	7,26000	7,52400	7,920

Métermértetű faanyagok köbtartalma köbméterekben.

Kubikinhalt von Schnittmaterialien metrischer Dimensionen in Kubikmetern.

Vastagság: **35** milliméter.
Stärke: **35** Millimeter.

Szélesség cm. Breite cm.	Hosszuság méterekben — Länge in Meter								
	3.50	3.90	4.00	4.50	4.75	5.00	5.50	5.70	6.00
	100 darab köbtartalma m ³ — 100 Stück enthalten m ³								
7	0,85750	0,9310	0,980	1,10250	1,163750	1,2250	1,34750	1,39850	1,470
8	0,98000	1,0640	1,120	1,28000	1,330000	1,4000	1,54000	1,59800	1,680
9	1,10250	1,1970	1,260	1,41750	1,496250	1,5750	1,73250	1,79550	1,890
10	1,22500	1,3300	1,400	1,57500	1,662500	1,7500	1,92500	1,99500	2,100
11	1,34750	1,4630	1,540	1,73250	1,828750	1,9250	2,11750	2,19450	2,310
12	1,47000	1,5960	1,680	1,89000	1,995000	2,1000	2,31000	2,39400	2,520
13	1,59250	1,7290	1,820	2,04750	2,161250	2,2750	2,50250	2,59350	2,730
14	1,71500	1,8620	1,960	2,20500	2,327500	2,4500	2,69500	2,79300	2,940
14 ¹ / ₂	1,77625	1,9285	2,030	2,28375	2,410825	2,5375	2,79125	2,89275	3,045
15	1,83750	1,9950	2,100	2,36250	2,493750	2,6250	2,88750	2,99250	3,150
16	1,96000	2,1280	2,240	2,52000	2,660000	2,8000	3,08000	3,19200	3,360
16 ¹ / ₂	2,02125	2,1945	2,310	2,59875	2,743125	2,8875	3,17625	3,29175	3,465
17	2,08250	2,2610	2,380	2,67750	2,826250	2,9750	3,27250	3,39150	3,570
18	2,20500	2,3940	2,520	2,83500	2,992500	3,1500	3,46500	3,59100	3,780
18 ¹ / ₂	2,26625	2,4605	2,590	2,91375	3,075625	3,2375	3,56125	3,69075	3,885
19	2,32750	2,5270	2,660	2,99250	3,158750	3,3250	3,65750	3,79050	3,990
20	2,45000	2,6600	2,800	3,15000	3,325000	3,5000	3,85000	3,99000	4,200
21	2,57250	2,7980	2,940	3,30750	3,491250	3,6750	4,04250	4,18950	4,410
21 ¹ / ₂	2,63375	2,8595	3,010	3,38625	3,574375	3,7625	4,13875	4,28925	4,515
22	2,69500	2,9260	3,080	3,46500	3,657500	3,8500	4,23500	4,38900	4,620
23	2,81750	3,0590	3,220	3,62250	3,823750	4,0250	4,42750	4,58850	4,830
23 ¹ / ₂	2,87875	3,1255	3,290	3,70125	3,906875	4,1125	4,52375	4,68825	4,935
cm.	3.50	3.90	4.00	4.50	4.75	5.00	5.50	5.70	6.00
24	2,94000	3,1920	3,360	3,78000	3,990000	4,2000	4,62000	4,78800	5,040
25	3,06250	3,3250	3,500	3,93750	4,156250	4,3750	4,81250	4,98750	5,250
26	3,18500	3,4580	3,640	4,09500	4,322500	4,5500	5,00500	5,18700	5,460
27	3,30750	3,5910	3,780	4,25250	4,488750	4,7250	5,19750	5,38650	5,670
28	3,43000	3,7240	3,920	4,41000	4,655000	4,9000	5,39000	5,58800	5,880
28 ¹ / ₂	3,49125	3,7905	3,990	4,48875	4,738125	4,9875	5,48625	5,68575	5,885
29	3,55250	3,8570	4,060	4,56750	4,821250	5,0750	5,58250	5,78550	6,090
30	3,67500	3,9900	4,200	4,72500	4,987500	5,2500	5,77500	5,98500	6,300
31	3,79750	4,1230	4,340	4,88250	5,153750	5,4250	5,96750	6,18450	6,510
31 ¹ / ₂	3,85875	4,1895	4,410	4,96125	5,238875	5,5125	6,06375	6,28425	6,615
32	3,92000	4,2560	4,480	5,04000	5,320000	5,6000	6,18000	6,38400	6,720
33	4,04250	4,3890	4,620	5,19750	5,486250	5,7750	6,35250	6,58350	6,930
33 ¹ / ₂	4,10375	4,4555	4,690	5,27625	5,569375	5,8625	6,44875	6,68325	7,035
34	4,16500	4,5220	4,760	5,35500	5,652500	5,9500	6,54500	6,78300	7,140
35	4,28750	4,6550	4,900	5,51250	5,818750	6,1250	6,73750	6,98250	7,350
36	4,41000	4,7880	5,040	5,67000	5,985000	6,3000	6,93000	7,18200	7,560
37	4,53250	4,9210	5,180	5,82750	6,151250	6,4750	7,12250	7,38150	7,770
38	4,65500	5,0540	5,320	5,98500	6,317500	6,6500	7,31500	7,58100	7,980
38 ¹ / ₂	4,71625	5,1205	5,390	6,06375	6,400625	6,7375	7,41125	7,68075	8,085
39	4,77750	5,1870	5,460	6,14250	6,483750	6,8250	7,50750	7,78050	8,190
40	4,90000	5,3200	5,600	6,30000	6,650000	7,0000	7,70000	7,98000	8,400

Métermértetű faanyagok köbtartalma köbméterekben.

Kubikinhalt von Schnittmaterialien metrischer Dimensionen in Kubikmetern.

Vastagság: **38** milliméter.
Stärke: **38** Millimeter.

Szélesség cm. Breite cm.	Hosszuság méterekben — Länge in Meter								
	3.50	3.80	4.00	4.50	4.75	5.00	5.50	5.70	6.00
	100 darab köbtartalma m ³ — 100 Stück enthalten m ³								
7	0.9310	1.0108	1.064	1.1970	1.26350	1.330	1.4630	1.51620	1.596
8	1.0640	1.1552	1.216	1.3680	1.44400	1.520	1.6720	1.73280	1.824
9	1.1970	1.2996	1.368	1.5390	1.62450	1.710	1.8810	1.94940	2.052
10	1.3300	1.4440	1.520	1.7100	1.80500	1.900	2.0900	2.16600	2.280
11	1.4630	1.5884	1.672	1.8810	1.98550	2.090	2.2990	2.38260	2.508
12	1.5960	1.7328	1.824	2.0520	2.16600	2.280	2.5080	2.59920	2.736
13	1.7290	1.8772	1.976	2.2230	2.34850	2.470	2.7170	2.81580	2.964
14	1.8620	2.0216	2.128	2.3940	2.52700	2.660	2.9260	3.03240	3.192
14 ¹ / ₂	1.9285	2.0938	2.204	2.4795	2.61725	2.755	3.0305	3.14070	3.306
15	1.9950	2.1660	2.280	2.5650	2.70750	2.850	3.1350	3.24900	3.420
16	2.1280	2.3104	2.432	2.7360	2.88800	3.040	3.3440	3.46560	3.648
16 ¹ / ₂	2.1945	2.3826	2.508	2.8215	2.97825	3.135	3.4485	3.57390	3.762
17	2.2610	2.4548	2.584	2.9070	3.06850	3.230	3.5530	3.68220	3.876
18	2.3940	2.5992	2.736	3.0780	3.24900	3.420	3.7620	3.89880	4.104
18 ¹ / ₂	2.4605	2.6714	2.812	3.1635	3.33925	3.515	3.8665	4.00710	4.218
19	2.5270	2.7488	2.888	3.2490	3.42950	3.610	3.9710	4.11540	4.332
20	2.6600	2.8880	3.040	3.4200	3.61000	3.800	4.1800	4.33200	4.560
21	2.7930	3.0324	3.192	3.5910	3.79050	3.990	4.3890	4.54860	4.788
21 ¹ / ₂	2.8595	3.1048	3.268	3.6765	3.88075	4.085	4.4935	4.66680	4.902
22	2.9260	3.1768	3.344	3.7620	3.97100	4.180	4.5980	4.76520	5.016
23	3.0590	3.3212	3.488	3.9330	4.15150	4.370	4.8070	4.98180	5.244
23 ¹ / ₂	3.1255	3.3934	3.572	4.0185	4.24175	4.465	4.9115	5.09010	5.358
cm.	3.50	3.80	4.00	4.50	4.75	5.00	5.50	5.70	6.00
24	3.1920	3.4656	3.648	4.1040	4.33200	4.560	5.0180	5.19840	5.472
25	3.3250	3.6100	3.800	4.2750	4.51250	4.750	5.2250	5.41500	5.700
26	3.4580	3.7544	3.952	4.4460	4.69300	4.940	5.4340	5.63160	5.928
27	3.5910	3.8988	4.104	4.6170	4.87350	5.130	5.6430	5.84820	6.156
28	3.7240	4.0432	4.256	4.7880	5.05400	5.320	5.8520	6.06480	6.384
28 ¹ / ₂	3.7905	4.1154	4.332	4.8735	5.14425	5.415	5.9565	6.17310	6.498
29	3.8570	4.1876	4.408	4.9590	5.23450	5.510	6.0610	6.28140	6.612
30	3.9900	4.3320	4.560	5.1300	5.41500	5.700	6.2700	6.49800	6.840
31	4.1230	4.4764	4.712	5.3010	5.59550	5.890	6.4790	6.71460	7.068
31 ¹ / ₂	4.1895	4.5486	4.788	5.3865	5.68575	5.985	6.5835	6.82290	7.182
32	4.2560	4.6208	4.864	5.4720	5.77600	6.080	6.6880	6.93120	7.296
33	4.3890	4.7652	5.016	5.6430	5.95650	6.270	6.8970	7.14780	7.524
33 ¹ / ₂	4.4555	4.8374	5.092	5.7285	6.04675	6.365	7.0015	7.25610	7.638
34	4.5220	4.9096	5.168	5.8140	6.13700	6.460	7.1060	7.36440	7.752
35	4.6550	5.0540	5.320	5.9850	6.31750	6.650	7.3150	7.58100	7.980
36	4.7880	5.1984	5.472	6.1560	6.49800	6.840	7.5240	7.79760	8.208
37	4.9210	5.3428	5.624	6.3270	6.67850	7.030	7.7330	8.01420	8.436
38	5.0540	5.4872	5.776	6.4980	6.85900	7.220	7.9420	8.23080	8.664
38 ¹ / ₂	5.1205	5.5594	5.852	6.5835	6.94925	7.315	8.0465	8.33910	8.778
39	5.1870	5.6316	5.928	6.6690	7.03950	7.410	8.1510	8.44740	8.892
40	5.3200	5.7760	6.080	6.8400	7.22000	7.600	8.3600	8.66400	9.120

Méterméretű faanyagok köbtartalma köbméterekben.

Kubikinhalt von Schnittmaterialien metrischer Dimensionen in Kubikmetern.

Vastagság: **40** milliméter.
Stärke: **40** Millimeter.

Szélesség cm. Breite cm.	Hosszuság méterekben — Länge in Meter								
	3.50	3.80	4.00	4.50	4.75	5.00	5.50	5.70	6.00
	100 darab köbtartalma m ³ — 100 Stück enthalten m ³								
7	0.980	1.064	1.120	1.280	1.330	1.400	1.540	1.586	1.680
8	1.120	1.216	1.280	1.440	1.520	1.600	1.760	1.824	1.920
9	1.260	1.368	1.440	1.620	1.710	1.800	1.980	2.052	2.160
10	1.400	1.520	1.600	1.800	1.900	2.000	2.200	2.280	2.400
11	1.540	1.672	1.760	1.980	2.090	2.200	2.420	2.508	2.640
12	1.680	1.824	1.920	2.160	2.280	2.400	2.640	2.736	2.880
13	1.820	1.976	2.080	2.340	2.470	2.600	2.860	2.964	3.120
14	1.960	2.128	2.240	2.520	2.660	2.800	3.080	3.192	3.360
14 ¹ / ₂	2.030	2.204	2.320	2.610	2.755	2.900	3.190	3.306	3.480
15	2.100	2.280	2.400	2.700	2.850	3.000	3.300	3.420	3.600
16	2.240	2.432	2.560	2.880	3.040	3.200	3.520	3.648	3.840
16 ¹ / ₂	2.310	2.508	2.640	2.970	3.135	3.300	3.630	3.762	3.960
17	2.380	2.584	2.720	3.060	3.230	3.400	3.740	3.876	4.080
18	2.520	2.736	2.880	3.240	3.420	3.600	3.960	4.104	4.320
18 ¹ / ₂	2.590	2.812	2.960	3.330	3.515	3.700	4.070	4.218	4.440
19	2.680	2.888	3.040	3.420	3.610	3.800	4.180	4.332	4.560
20	2.800	3.040	3.200	3.600	3.800	4.000	4.400	4.560	4.800
21	2.940	3.192	3.360	3.780	3.990	4.200	4.620	4.788	5.040
21 ¹ / ₂	3.010	3.268	3.440	3.870	4.085	4.300	4.730	4.902	5.160
22	3.080	3.344	3.520	3.960	4.180	4.400	4.840	5.016	5.280
23	3.220	3.496	3.680	4.140	4.370	4.600	5.060	5.244	5.520
23 ¹ / ₂	3.290	3.572	3.760	4.230	4.465	4.700	5.170	5.358	5.640
cm.	3.50	3.80	4.00	4.50	4.75	5.00	5.50	5.70	6.00
24	3.360	3.648	3.840	4.320	4.560	4.800	5.280	5.472	5.760
25	3.500	3.800	4.000	4.500	4.750	5.000	5.500	5.700	6.000
26	3.640	3.952	4.160	4.680	4.940	5.200	5.720	5.928	6.240
27	3.780	4.104	4.320	4.860	5.130	5.400	5.940	6.156	6.480
28	3.920	4.256	4.480	5.040	5.320	5.600	6.160	6.384	6.720
28 ¹ / ₂	3.990	4.332	4.560	5.130	5.415	5.700	6.270	6.498	6.840
29	4.080	4.408	4.640	5.220	5.510	5.800	6.380	6.612	6.960
30	4.200	4.560	4.800	5.400	5.700	6.000	6.600	6.840	7.200
31	4.340	4.712	4.960	5.580	5.890	6.200	6.820	7.068	7.440
31 ¹ / ₂	4.410	4.788	5.040	5.670	5.985	6.300	6.930	7.182	7.560
32	4.480	4.864	5.120	5.760	6.080	6.400	7.040	7.296	7.680
33	4.620	5.016	5.280	5.940	6.270	6.600	7.260	7.524	7.920
33 ¹ / ₂	4.690	5.082	5.360	6.030	6.365	6.700	7.370	7.638	8.040
34	4.780	5.168	5.440	6.120	6.460	6.800	7.480	7.752	8.160
35	4.900	5.320	5.600	6.300	6.650	7.000	7.700	7.980	8.400
36	5.040	5.472	5.760	6.480	6.840	7.200	7.920	8.208	8.640
37	5.180	5.624	5.920	6.660	7.030	7.400	8.140	8.436	8.880
38	5.320	5.776	6.080	6.840	7.220	7.600	8.360	8.664	9.120
38 ¹ / ₂	5.390	5.852	6.160	6.930	7.315	7.700	8.470	8.778	9.240
39	5.480	5.928	6.240	7.020	7.410	7.800	8.580	8.892	9.360
40	5.600	6.080	6.400	7.200	7.600	8.000	8.800	9.120	9.600

Méterméretű faanyagok köbtartalma köbméterekben.

Kubikinhalt von Schnittmaterialien metrischer Dimensionen in Kubikmetern.

Vastagság: **44** milliméter.
Stärke: **44** Millimeter.

Szélesség cm. Brette cm.	Hosszuság méterekben — Länge in Meter								
	3.50	3.80	4.00	4.50	4.75	5.00	5.50	5.70	6.00
	100 darab köbtartalma m ³ — 100 Stück enthalten m ³								
7	1.078	1.1704	1.232	1.386	1.4630	1.540	1.894	1.7556	1.848
8	1.232	1.3376	1.408	1.584	1.6720	1.760	1.936	2.0064	2.112
9	1.386	1.5048	1.584	1.782	1.8810	1.980	2.178	2.2572	2.376
10	1.540	1.6720	1.760	1.980	2.0900	2.200	2.420	2.5080	2.640
11	1.694	1.8392	1.936	2.178	2.2990	2.420	2.662	2.7588	2.904
12	1.848	2.0064	2.112	2.376	2.5080	2.640	2.904	3.0096	3.168
13	2.002	2.1736	2.288	2.574	2.7170	2.880	3.148	3.2604	3.432
14	2.156	2.3408	2.464	2.772	2.9260	3.080	3.388	3.5112	3.696
14 ¹ / ₂	2.233	2.4244	2.552	2.871	3.0305	3.190	3.509	3.6366	3.828
15	2.310	2.5080	2.640	2.970	3.1350	3.300	3.630	3.7620	3.960
16	2.464	2.6752	2.816	3.168	3.3440	3.520	3.872	4.0128	4.224
16 ¹ / ₂	2.541	2.7588	2.904	3.267	3.4485	3.630	3.993	4.1382	4.356
17	2.618	2.8424	2.992	3.366	3.5530	3.740	4.114	4.2636	4.488
18	2.772	3.0096	3.168	3.564	3.7620	3.960	4.356	4.5144	4.752
18 ¹ / ₂	2.849	3.0932	3.256	3.663	3.8665	4.070	4.477	4.6398	4.884
19	2.926	3.1768	3.344	3.762	3.9710	4.180	4.598	4.7652	5.016
20	3.080	3.3440	3.520	3.960	4.1800	4.400	4.840	5.0160	5.280
21	3.234	3.5112	3.696	4.158	4.3890	4.620	5.082	5.2668	5.544
21 ¹ / ₂	3.311	3.5948	3.784	4.257	4.4935	4.730	5.203	5.3922	5.676
22	3.388	3.6784	3.872	4.356	4.5980	4.840	5.324	5.5176	5.808
23	3.542	3.8456	4.048	4.554	4.8070	5.060	5.566	5.7684	6.072
23 ¹ / ₂	3.619	3.9292	4.136	4.653	4.9115	5.170	5.687	5.8938	6.204
cm.	3.50	3.80	4.00	4.50	4.75	5.00	5.50	5.70	6.00
24	3.696	4.0128	4.224	4.752	5.0160	5.280	5.808	6.0192	6.336
25	3.850	4.1800	4.400	4.950	5.2250	5.500	6.050	6.2700	6.600
26	4.004	4.3472	4.576	5.148	5.4340	5.720	6.292	6.5208	6.864
27	4.158	4.5144	4.752	5.346	5.6430	5.940	6.534	6.7716	7.128
28	4.312	4.6816	4.928	5.544	5.8520	6.160	6.776	7.0224	7.392
28 ¹ / ₂	4.389	4.7652	5.016	5.643	5.9565	6.270	6.897	7.1478	7.524
29	4.466	4.8488	5.104	5.742	6.0610	6.380	7.018	7.2732	7.656
30	4.620	5.0160	5.280	5.940	6.2700	6.600	7.260	7.5240	7.920
31	4.774	5.1832	5.456	6.138	6.4790	6.820	7.502	7.7748	8.184
31 ¹ / ₂	4.851	5.2668	5.544	6.237	6.5835	6.930	7.623	7.9002	8.316
32	4.928	5.3504	5.632	6.336	6.6880	7.040	7.744	8.0256	8.448
33	5.082	5.5176	5.808	6.534	6.8970	7.260	7.986	8.2764	8.712
33 ¹ / ₂	5.159	5.6012	5.896	6.633	7.0015	7.370	8.107	8.4018	8.844
34	5.236	5.6848	5.984	6.732	7.1060	7.480	8.228	8.5272	8.976
35	5.390	5.8520	6.160	6.930	7.3150	7.700	8.470	8.7780	9.240
36	5.544	6.0192	6.336	7.128	7.5240	7.920	8.712	9.0288	9.504
37	5.698	6.1864	6.512	7.326	7.7330	8.140	8.954	9.2796	9.768
38	5.852	6.3536	6.688	7.524	7.9420	8.360	9.196	9.5304	10.032
38 ¹ / ₂	5.929	6.4372	6.776	7.623	8.0465	8.470	9.317	9.6558	10.164
39	6.006	6.5208	6.864	7.722	8.1510	8.580	9.438	9.7812	10.296
40	6.160	6.6880	7.040	7.920	8.3600	8.800	9.680	10.0320	10.560

Méterméretű faanyagok köbtartalma köbméterekben.

Kubikinhalt von Schnittmaterialien metrischer Dimensionen in Kubikmetern.

Vastagság: 45 milliméter.
Stärke: 45 Millimeter.

Szélesség cm. Breite cm.	Hosszuság méterekben — Länge in Meter								
	3.50	3.80	4.00	4.50	4.75	5.00	5.50	5.70	6.00
	100 darab köbtartalma m ³ — 100 Stück enthalten m ³								
7	1.10250	1.1970	1.260	1.41750	1.498250	1.5750	1.73250	1.79550	1.890
8	1.26000	1.3680	1.440	1.62000	1.710000	1.8000	1.98000	2.05200	2.160
9	1.41750	1.5390	1.620	1.82250	1.923750	2.0250	2.22750	2.30850	2.430
10	1.57500	1.7100	1.800	2.02500	2.137500	2.2500	2.47500	2.56500	2.700
11	1.73250	1.8810	1.980	2.22750	2.351250	2.4750	2.72250	2.82150	2.970
12	1.89000	2.0520	2.160	2.43000	2.565000	2.7000	2.97000	3.07800	3.240
13	2.04750	2.2230	2.340	2.63250	2.778750	2.9250	3.21750	3.38450	3.510
14	2.20500	2.3940	2.520	2.83500	2.992500	3.1500	3.46500	3.59100	3.780
14 1/2	2.28375	2.4795	2.610	2.93625	3.099375	3.2625	3.58875	3.71925	3.915
15	2.36250	2.5650	2.700	3.03750	3.208250	3.3750	3.71250	3.84750	4.050
16	2.52000	2.7380	2.880	3.24000	3.420000	3.6000	3.96000	4.10400	4.320
16 1/2	2.59875	2.8215	2.970	3.34125	3.526875	3.7125	4.08375	4.23225	4.455
17	2.67750	2.9070	3.060	3.44250	3.633750	3.8250	4.20750	4.36050	4.590
18	2.83500	3.0780	3.240	3.64500	3.847500	4.0500	4.45500	4.61700	4.860
18 1/2	2.91375	3.1635	3.330	3.74625	3.954375	4.1625	4.57875	4.74525	4.995
19	2.99250	3.2490	3.420	3.84750	4.061250	4.2750	4.70250	4.87350	5.130
20	3.15000	3.4200	3.600	4.05000	4.275000	4.5000	4.95000	5.13000	5.400
21	3.30750	3.5910	3.780	4.25250	4.488750	4.7250	5.19750	5.38650	5.670
21 1/2	3.38625	3.6765	3.870	4.35375	4.595625	4.8375	5.32125	5.51475	5.805
22	3.46500	3.7620	3.960	4.45500	4.702500	4.9500	5.44500	5.64300	5.940
23	3.62250	3.9330	4.140	4.65750	4.916250	5.1750	5.69250	5.89950	6.210
23 1/2	3.70125	4.0185	4.230	4.75875	5.023125	5.2875	5.81625	6.02775	6.345
cm.	3.50	3.80	4.00	4.50	4.75	5.00	5.50	5.70	6.00
24	3.78000	4.1040	4.320	4.86000	5.130000	5.4000	5.94000	6.15600	6.480
25	3.93750	4.2750	4.500	5.06250	5.343750	5.6250	6.18750	6.41250	6.750
26	4.09500	4.4460	4.680	5.26500	5.557500	5.8500	6.43500	6.66900	7.020
27	4.25250	4.6170	4.860	5.46750	5.771250	6.0750	6.68250	6.92550	7.290
28	4.41000	4.7880	5.040	5.67000	5.985000	6.3000	6.93000	7.18200	7.560
28 1/2	4.48875	4.8735	5.130	5.77125	6.091875	6.4125	7.05375	7.31025	7.695
29	4.56750	4.8590	5.220	5.87250	6.198750	6.5250	7.17750	7.43850	7.830
30	4.72500	5.1300	5.400	6.07500	6.412500	6.7500	7.42500	7.69500	8.100
31	4.88250	5.3010	5.580	6.27750	6.626250	6.9750	7.67250	7.95150	8.370
31 1/2	4.96125	5.3865	5.670	6.37875	6.733125	7.0875	7.79625	8.07975	8.505
32	5.04000	5.4720	5.760	6.48000	6.840000	7.2000	7.92000	8.20800	8.640
33	5.19750	5.6430	5.940	6.68250	7.053750	7.4250	8.16750	8.46450	8.910
33 1/2	5.27625	5.7285	6.030	6.78375	7.160625	7.5375	8.29125	8.59275	9.045
34	5.35500	5.8140	6.120	6.88500	7.267500	7.6500	8.41500	8.72100	9.180
35	5.51250	5.9850	6.300	7.08750	7.481250	7.8750	8.66250	8.97750	9.450
36	5.67000	6.1560	6.480	7.29000	7.695000	8.1000	8.91000	9.23400	9.720
37	5.82750	6.3270	6.660	7.49250	7.908750	8.3250	9.15750	9.49050	9.990
38	5.98500	6.4980	6.840	7.69500	8.122500	8.5500	9.40500	9.74700	10.260
38 1/2	6.06375	6.5835	6.930	7.79625	8.229375	8.6625	9.52875	9.87525	10.395
39	6.14250	6.6690	7.020	7.89750	8.336250	8.7750	9.65250	10.00350	10.530
40	6.30000	6.8400	7.200	8.10000	8.550000	9.0000	9.90000	10.26000	10.800

Métermértetű faanyagok köbtartalma köbméterekben.

Kubikinhalt von Schnittmaterialien metrischer Dimensionen in Kubikmetern.

Vastagság: **46** milliméter.
Stärke: **46** Millimeter.

Szélesség cm. Breite cm.	Hosszuság méterekben — Länge in Meter								
	3.50	3.80	4.00	4.50	4.75	5.00	5.50	5.70	6.00
	100 darab köbtartalma m ³ — 100 Stück enthalten m ³								
7	1.1270	1.2236	1.288	1.4490	1.52950	1.610	1.7710	1.8354	1.932
8	1.2880	1.3984	1.472	1.6560	1.74800	1.840	2.0240	2.0976	2.208
9	1.4490	1.5732	1.656	1.8630	1.96650	2.070	2.2770	2.3598	2.484
10	1.6100	1.7480	1.840	2.0700	2.18500	2.300	2.5800	2.6220	2.760
11	1.7710	1.9228	2.024	2.2770	2.40350	2.530	2.7830	2.8842	3.036
12	1.9320	2.0976	2.208	2.4840	2.62200	2.760	3.0380	3.1464	3.312
13	2.0930	2.2724	2.392	2.6910	2.84050	2.990	3.2890	3.4088	3.588
14	2.2540	2.4472	2.576	2.8980	3.05900	3.220	3.5420	3.6708	3.864
14 1/2	2.3345	2.5346	2.668	3.0015	3.16825	3.335	3.6685	3.8019	4.002
15	2.4150	2.6220	2.760	3.1050	3.27750	3.450	3.7950	3.9330	4.140
16	2.5760	2.7968	2.944	3.3120	3.49600	3.680	4.0480	4.1952	4.416
16 1/2	2.6565	2.8842	3.036	3.4155	3.60525	3.795	4.1745	4.3263	4.554
17	2.7370	2.9716	3.128	3.5180	3.71450	3.910	4.3010	4.4574	4.692
18	2.8980	3.1464	3.312	3.7260	3.93300	4.140	4.5540	4.7196	4.968
18 1/2	2.9785	3.2338	3.404	3.8295	4.04225	4.255	4.6805	4.8507	5.106
19	3.0590	3.3212	3.488	3.9330	4.15150	4.370	4.8070	4.9818	5.244
20	3.2200	3.4960	3.680	4.1400	4.37000	4.600	5.0600	5.2440	5.520
21	3.3810	3.6708	3.864	4.3470	4.58850	4.830	5.3130	5.5082	5.796
21 1/2	3.4615	3.7582	3.956	4.4505	4.69775	4.945	5.4395	5.6373	5.934
22	3.5420	3.8456	4.048	4.5540	4.80700	5.060	5.5660	5.7684	6.072
23	3.7030	4.0204	4.232	4.7610	5.02550	5.290	5.8190	6.0306	6.348
23 1/2	3.7835	4.1078	4.324	4.8645	5.13475	5.405	5.9455	6.1617	6.486
cm.	3.50	3.80	4.00	4.50	4.75	5.00	5.50	5.70	6.00
24	3.8640	4.1852	4.416	4.9680	5.24400	5.520	6.0720	6.2928	6.624
25	4.0250	4.3700	4.600	5.1750	5.46250	5.750	6.3250	6.5550	6.900
26	4.1860	4.5448	4.784	5.3820	5.68100	5.980	6.5780	6.8172	7.176
27	4.3470	4.7196	4.968	5.5890	5.89950	6.210	6.8310	7.0794	7.452
28	4.5080	4.8944	5.152	5.7960	6.11800	6.440	7.0840	7.3416	7.728
28 1/2	4.5885	4.9818	5.244	5.8995	6.22725	6.555	7.2105	7.4727	7.866
29	4.6690	5.0692	5.336	6.0030	6.33650	6.670	7.3370	7.6038	8.004
30	4.8300	5.2440	5.520	6.2100	6.55500	6.900	7.5900	7.8660	8.280
31	4.9910	5.4188	5.704	6.4170	6.77350	7.130	7.8430	8.1282	8.556
31 1/2	5.0715	5.5062	5.796	6.5205	6.88275	7.245	7.9695	8.2593	8.694
32	5.1520	5.5936	5.888	6.6240	6.99200	7.360	8.0960	8.3904	8.832
33	5.3130	5.7684	6.072	6.8310	7.21050	7.590	8.3490	8.6528	9.108
33 1/2	5.3935	5.8558	6.164	6.9345	7.31975	7.705	8.4755	8.7837	9.246
34	5.4740	5.9432	6.256	7.0380	7.42900	7.820	8.6020	8.9148	9.384
35	5.6350	6.1180	6.440	7.2450	7.64750	8.050	8.8550	9.1770	9.660
36	5.7960	6.2928	6.624	7.4520	7.86600	8.280	9.1080	9.4392	9.936
37	5.9570	6.4676	6.808	7.6590	8.08450	8.510	9.3610	9.7014	10.212
38	6.1180	6.6424	6.992	7.8660	8.30300	8.740	9.6140	9.9638	10.488
38 1/2	6.1985	6.7298	7.084	7.9695	8.41225	8.855	9.7405	10.0947	10.626
39	6.2790	6.8172	7.176	8.0730	8.52150	8.970	9.8670	10.2258	10.764
40	6.4400	6.9920	7.360	8.2800	8.74000	9.200	10.1200	10.4880	11.040

Métermértetű faanyagok köbtartalma köbméterekben.

Kubikinhalt von Schnittmaterialien metrischer Dimensionen in Kubikmetern.

Vastagság: **48** milliméter.
Stärke: **48** Millimeter.

Szélesség cm. Breite cm.	Hosszuság méterekben — Länge in Meter								
	3.50	3.80	4.00	4.50	4.75	5.00	5.50	5.70	6.00
100 darab köbtartalma m ³ — 100 Stück enthalten m ³									
7	1.178	1.2768	1.344	1.512	1.596	1.680	1.848	1.9152	2.016
8	1.344	1.4592	1.536	1.728	1.824	1.920	2.112	2.1888	2.304
9	1.512	1.6416	1.728	1.944	2.052	2.160	2.376	2.4624	2.592
10	1.680	1.8240	1.920	2.180	2.280	2.400	2.640	2.7360	2.880
11	1.848	2.0084	2.112	2.376	2.508	2.640	2.904	3.0096	3.168
12	2.016	2.1888	2.304	2.592	2.736	2.880	3.168	3.2832	3.456
13	2.184	2.3712	2.496	2.808	2.964	3.120	3.432	3.5568	3.744
14	2.352	2.5536	2.688	3.024	3.192	3.360	3.696	3.8304	4.032
14 ¹ / ₂	2.436	2.6448	2.784	3.132	3.306	3.480	3.828	3.9672	4.176
15	2.520	2.7360	2.880	3.240	3.420	3.600	3.960	4.1040	4.320
16	2.688	2.9184	3.072	3.456	3.648	3.840	4.224	4.3776	4.608
16 ¹ / ₂	2.772	3.0096	3.168	3.564	3.762	3.960	4.356	4.5144	4.752
17	2.856	3.1008	3.264	3.672	3.876	4.080	4.488	4.6512	4.896
18	3.024	3.2832	3.456	3.888	4.104	4.320	4.752	4.9248	5.184
18 ¹ / ₂	3.108	3.3744	3.552	3.996	4.218	4.440	4.884	5.0616	5.328
19	3.192	3.4656	3.648	4.104	4.332	4.560	5.016	5.1984	5.472
20	3.360	3.6480	3.840	4.320	4.560	4.800	5.280	5.4720	5.760
21	3.528	3.8304	4.032	4.536	4.788	5.040	5.544	5.7456	6.048
21 ¹ / ₂	3.612	3.9216	4.128	4.644	4.902	5.160	5.676	5.8824	6.192
22	3.696	4.0128	4.224	4.752	5.016	5.280	5.808	6.0192	6.336
23	3.864	4.1952	4.416	4.968	5.244	5.520	6.072	6.2928	6.624
23 ¹ / ₂	3.948	4.2864	4.512	5.076	5.358	5.640	6.204	6.4296	6.768
cm.	3.50	3.80	4.00	4.50	4.75	5.00	5.50	5.70	6.00
24	4.032	4.3776	4.608	5.184	5.472	5.760	6.336	6.5664	6.912
25	4.200	4.5600	4.800	5.400	5.700	6.000	6.600	6.8400	7.200
26	4.368	4.7424	4.992	5.616	5.928	6.240	6.864	7.1136	7.488
27	4.536	4.9248	5.184	5.832	6.156	6.480	7.128	7.3872	7.776
28	4.704	5.1072	5.376	6.048	6.384	6.720	7.392	7.6608	8.064
28 ¹ / ₂	4.788	5.1984	5.472	6.156	6.498	6.840	7.524	7.7976	8.208
29	4.872	5.2896	5.568	6.264	6.612	6.960	7.656	7.9344	8.352
30	5.040	5.4720	5.760	6.480	6.840	7.200	7.920	8.2080	8.640
31	5.208	5.6544	5.952	6.696	7.068	7.440	8.184	8.4816	8.928
31 ¹ / ₂	5.292	5.7456	6.048	6.804	7.182	7.560	8.316	8.6184	9.072
32	5.376	5.8368	6.144	6.912	7.296	7.680	8.448	8.7552	9.216
33	5.544	6.0192	6.336	7.128	7.524	7.920	8.712	9.0288	9.504
33 ¹ / ₂	5.628	6.1104	6.432	7.236	7.638	8.040	8.844	9.1656	9.648
34	5.712	6.2016	6.528	7.344	7.752	8.160	8.976	9.3024	9.792
35	5.880	6.3840	6.720	7.560	7.980	8.400	9.240	9.5760	10.080
36	6.048	6.5664	6.912	7.776	8.208	8.640	9.504	9.8496	10.368
37	6.216	6.7488	7.104	7.992	8.436	8.880	9.768	10.1232	10.656
38	6.384	6.9312	7.296	8.208	8.664	9.120	10.032	10.3968	10.944
38 ¹ / ₂	6.468	7.0224	7.392	8.316	8.778	9.240	10.164	10.5336	11.088
39	6.552	7.1136	7.488	8.424	8.892	9.360	10.296	10.6704	11.232
40	6.720	7.2960	7.680	8.640	9.120	9.600	10.580	10.9440	11.520

Métermértű faanyagok köbtartalma köbméterekben.

Kubikinhalt von Schnittmaterialien metrischer Dimensionen in Kubikmetern.

Vastagság: **50** milliméter.
Stärke: **50** Millimeter.

Szélesség cm. Breite cm.	Hosszuság méterekben — Länge in Meter								
	3.50	3.80	4.00	4.50	4.75	5.00	5.50	5.70	6.00
	100 darab köbtartalma m ³ — 100 Stück enthalten m ³								
7	1.2250	1.330	1.400	1.5750	1.68250	1.750	1.9250	1.9950	2.100
8	1.4000	1.520	1.600	1.8000	1.90000	2.000	2.2000	2.2800	2.400
9	1.5750	1.710	1.800	2.0250	2.13750	2.250	2.4750	2.5650	2.700
10	1.7500	1.900	2.000	2.2500	2.37500	2.500	2.7500	2.8500	3.000
11	1.9250	2.090	2.200	2.4750	2.61250	2.750	3.0250	3.1350	3.300
12	2.1000	2.280	2.400	2.7000	2.85000	3.000	3.3000	3.4200	3.600
13	2.2750	2.470	2.600	2.9250	3.08750	3.250	3.5700	3.7050	3.900
14	2.4500	2.660	2.800	3.1500	3.32500	3.500	3.8500	3.9900	4.200
14 1/2	2.5375	2.755	2.900	3.2625	3.44375	3.625	3.9875	4.1325	4.350
15	2.6250	2.850	3.000	3.3750	3.56250	3.750	4.1250	4.2750	4.500
16	2.8000	3.040	3.200	3.6000	3.80000	4.000	4.4000	4.5800	4.800
16 1/2	2.8875	3.135	3.300	3.7125	3.91875	4.125	4.5375	4.7025	4.950
17	2.9750	3.230	3.400	3.8250	4.03750	4.250	4.6750	4.8450	5.100
18	3.1500	3.420	3.600	4.0500	4.27500	4.500	4.9500	5.1300	5.400
18 1/2	3.2375	3.515	3.700	4.1625	4.39375	4.625	5.0875	5.2725	5.550
19	3.3250	3.610	3.800	4.2750	4.51250	4.750	5.2250	5.4150	5.700
20	3.5000	3.800	4.000	4.5000	4.75000	5.000	5.5000	5.7000	6.000
21	3.6750	3.990	4.200	4.7250	4.98750	5.250	5.7750	5.9850	6.300
21 1/2	3.7625	4.085	4.300	4.8375	5.10625	5.375	5.9125	6.1275	6.450
22	3.8500	4.180	4.400	4.9500	5.22500	5.500	6.0500	6.2700	6.600
23	4.0250	4.370	4.600	5.1750	5.46250	5.750	6.3250	6.5550	6.900
23 1/2	4.1125	4.465	4.700	5.2875	5.58125	5.875	6.4625	6.6975	7.050
cm.	3.50	3.80	4.00	4.50	4.75	5.00	5.50	5.70	6.00
24	4.2000	4.560	4.800	5.4000	5.70000	6.000	6.6000	6.8400	7.200
25	4.3750	4.750	5.000	5.6250	5.93750	6.250	6.8750	7.1250	7.500
26	4.5500	4.940	5.200	5.8500	6.17500	6.500	7.1500	7.4100	7.800
27	4.7250	5.130	5.400	6.0750	6.41250	6.750	7.4250	7.6950	8.100
28	4.9000	5.320	5.600	6.3000	6.65000	7.000	7.7000	7.9800	8.400
28 1/2	4.9875	5.415	5.700	6.4125	6.76875	7.125	7.8375	8.1225	8.550
29	5.0750	5.510	5.800	6.5250	6.88750	7.250	7.9750	8.2650	8.700
30	5.2500	5.700	6.000	6.7500	7.12500	7.500	8.2500	8.5500	9.000
31	5.4250	5.890	6.200	6.9750	7.36250	7.750	8.5250	8.8350	9.300
31 1/2	5.5125	5.985	6.300	7.0875	7.48125	7.825	8.6625	8.9775	9.450
32	5.6000	6.080	6.400	7.2000	7.60000	8.000	8.8000	9.1200	9.600
33	5.7750	6.270	6.600	7.4250	7.83750	8.250	9.0750	9.4050	9.900
33 1/2	5.8625	6.365	6.700	7.5375	7.95625	8.375	9.2125	9.5475	10.050
34	5.9500	6.460	6.800	7.6500	8.07500	8.500	9.3500	9.6900	10.200
35	6.1250	6.650	7.000	7.8750	8.31250	8.750	9.6250	9.9750	10.500
36	6.3000	6.840	7.200	8.1000	8.55000	9.000	9.9000	10.2800	10.800
37	6.4750	7.030	7.400	8.3250	8.78750	9.250	10.1750	10.5450	11.100
38	6.6500	7.220	7.600	8.5500	9.02500	9.500	10.4500	10.8300	11.400
38 1/2	6.7375	7.315	7.700	8.6625	9.14375	9.625	10.5875	10.9725	11.550
39	6.8250	7.410	7.800	8.7750	9.26250	9.750	10.7250	11.1150	11.700
40	7.0000	7.600	8.000	9.0000	9.50000	10.000	11.0000	11.4000	12.000

Métermértű faanyagok köbtartalma köbméterekben.

Kubikinhalt von Schnittmaterialien metrischer Dimensionen in Kubikmetern.

Vastagság: **53** milliméter.
Stärke: **53** Millimeter.

szélesség cm. Breite cm.	Hosszuság méterekben — Länge in Meter								
	3.50	3.80	4.00	4.50	4.75	5.00	5.50	5.70	6.00
	100 darab köbtartalma m ³ — 100 Stück enthalten m ³								
7	1.29850	1.4098	1.4840	1.66950	1.762250	1.8550	2.04050	2.11470	2.226
8	1.48400	1.6112	1.6960	1.90800	2.014000	2.1200	2.33200	2.41680	2.544
9	1.66950	1.8128	1.9080	2.14650	2.265750	2.3860	2.62350	2.71890	2.862
10	1.85500	2.0140	2.1200	2.38500	2.517500	2.6500	2.91500	3.02100	3.180
11	2.04050	2.2154	2.3320	2.62350	2.769250	2.9150	3.20650	3.32310	3.498
12	2.22600	2.4168	2.5440	2.86200	3.021000	3.1800	3.49800	3.62520	3.816
13	2.41150	2.6182	2.7560	3.10050	3.272750	3.4450	3.78950	3.92730	4.134
14	2.59700	2.8196	2.9680	3.33900	3.524500	3.7100	4.08100	4.22940	4.452
14½	2.68975	2.9203	3.0740	3.45825	3.650375	3.8425	4.22675	4.38045	4.611
15	2.78250	3.0210	3.1800	3.57750	3.776250	3.9750	4.37250	4.53150	4.770
16	2.96800	3.2224	3.3920	3.81600	4.028000	4.2400	4.68400	4.83360	5.088
16½	3.06075	3.3231	3.4980	3.93525	4.153875	4.3725	4.80975	4.98465	5.247
17	3.15350	3.4238	3.6040	4.05450	4.279750	4.5050	4.95550	5.13570	5.406
18	3.33900	3.6252	3.8180	4.29300	4.531500	4.7700	5.24700	5.43780	5.724
18½	3.43175	3.7259	3.9220	4.41225	4.657375	4.9025	5.39275	5.58935	5.883
19	3.52450	3.8266	4.0280	4.53150	4.783250	5.0350	5.53850	5.73990	6.042
20	3.71000	4.0280	4.2400	4.77000	5.035000	5.3000	5.83000	6.04200	6.360
21	3.89550	4.2294	4.4520	5.00850	5.286750	5.5850	6.12150	6.34410	6.678
21½	3.98825	4.3301	4.5580	5.12775	5.412625	5.6975	6.26725	6.49515	6.837
22	4.08100	4.4308	4.6640	5.24700	5.538500	5.8300	6.41300	6.64620	6.996
23	4.26650	4.6322	4.8760	5.48550	5.790250	6.0950	6.70450	6.84850	7.314
23½	4.35925	4.7329	4.9820	5.60475	5.916125	6.2275	6.85025	7.09935	7.473
cm.	3.50	3.80	4.00	4.50	4.75	5.00	5.50	5.70	6.00
24	4.45200	4.8336	5.0880	5.72400	6.042000	6.3600	6.99600	7.25040	7.632
25	4.63750	5.0350	5.3000	5.96250	6.293750	6.6250	7.28750	7.55250	7.950
26	4.82300	5.2364	5.5120	6.20100	6.545500	6.8900	7.57900	7.85460	8.268
27	5.00850	5.4378	5.7240	6.43950	6.797250	7.1550	7.87050	8.15670	8.586
28	5.19400	5.6392	5.9360	6.67800	7.049000	7.4200	8.18200	8.45880	8.904
28½	5.28675	5.7399	6.0420	6.79725	7.174875	7.5525	8.30775	8.60985	9.063
29	5.37950	5.8403	6.1480	6.91650	7.300750	7.6850	8.45350	8.76090	9.222
30	5.56500	6.0420	6.3600	7.15500	7.552500	7.9500	8.74500	9.06300	9.540
31	5.75050	6.2434	6.5720	7.39350	7.804250	8.2150	9.03650	9.36510	9.858
31½	5.84325	6.3441	6.6780	7.51275	7.930125	8.3475	9.18225	9.51615	10.017
32	5.93600	6.4448	6.7840	7.63200	8.056000	8.4800	9.32800	9.66720	10.176
33	6.12150	6.6462	6.9960	7.87050	8.307750	8.7450	9.61950	9.96930	10.494
33½	6.21425	6.7469	7.1020	7.98975	8.433625	8.8775	9.76525	10.12035	10.653
34	6.30700	6.8476	7.2080	8.10900	8.559500	9.0100	9.91100	10.27140	10.812
35	6.49250	7.0490	7.4200	8.34750	8.811250	9.2750	10.20250	10.57350	11.130
36	6.67800	7.2504	7.6320	8.58600	9.063000	9.5400	10.49400	10.87560	11.448
37	6.86350	7.4518	7.8440	8.82450	9.314750	9.8050	10.78550	11.17770	11.766
38	7.04900	7.6532	8.0560	9.06300	9.566500	10.0700	11.07700	11.47980	12.084
38½	7.14175	7.7539	8.1620	9.18225	9.692375	10.2025	11.22275	11.63085	12.243
39	7.23450	7.8546	8.2680	9.30150	9.818250	10.3350	11.36850	11.78190	12.402
40	7.42000	8.0560	8.4800	9.54000	10.070000	10.6000	11.66000	12.08400	12.720

Méterméretű faanyagok köbtartalma köbméterekben.

Kubikinhalt von Schnittmaterialien metrischer Dimensionen
in Kubikmetern.

Vastagság Stärke $\frac{m}{mm}$	Hosszuság méterekben — Länge in Meter							
	1.00	1.10	1.20	1.25	1.30	1.40	1.50	1.60
	100 drb köbtartalma m^3 — Kubikinhalt pr. 100 Stück in m^3							
11×23	0,0253	0,02783	0,03036	0,031625	0,03289	0,03542	0,03795	0,04048
17×17	0,0289	0,03179	0,03468	0,036125	0,03757	0,04046	0,04335	0,04624
17×45	0,0765	0,08415	0,09180	0,095625	0,09945	0,10710	0,11475	0,12240
19×45	0,0855	0,09405	0,10260	0,106875	0,11115	0,11970	0,12825	0,13680
20×40	0,0800	0,08800	0,09600	0,100000	0,10400	0,11200	0,12000	0,12800
20×46	0,0920	0,10120	0,11040	0,115000	0,11960	0,12880	0,13800	0,14720
20×52	0,1040	0,11440	0,12480	0,130000	0,13520	0,14560	0,15600	0,16640
23×23	0,0529	0,05819	0,06348	0,066125	0,06877	0,07406	0,07935	0,08464
23×46	0,1058	0,11638	0,12688	0,132250	0,13754	0,14812	0,15870	0,16928
25×40	0,1000	0,11000	0,12000	0,125000	0,13000	0,14000	0,15000	0,16000
25×46	0,1150	0,12650	0,13800	0,143750	0,14950	0,16100	0,17250	0,18400
25×52	0,1300	0,14300	0,15600	0,162500	0,16900	0,18200	0,19500	0,20800
26×40	0,1040	0,11440	0,12480	0,130000	0,13520	0,14560	0,15600	0,16640
26×46	0,1196	0,13156	0,14352	0,149500	0,15548	0,16744	0,17940	0,19136
26×52	0,1352	0,14872	0,16224	0,169000	0,17576	0,18828	0,20280	0,21632
32×40	0,1280	0,14080	0,15360	0,160000	0,16640	0,17920	0,19200	0,20480
32×50	0,1600	0,17600	0,19200	0,200000	0,20800	0,22400	0,24000	0,25600
40×40	0,1600	0,17600	0,19200	0,200000	0,20800	0,22400	0,24000	0,25600
40×50	0,2000	0,22000	0,24000	0,250000	0,26000	0,28000	0,30000	0,32000
50×50	0,2500	0,27500	0,30000	0,312500	0,32500	0,35000	0,37500	0,40000
50×75	0,3750	0,41250	0,45000	0,468750	0,48750	0,52500	0,56250	0,60000
50×78	0,3900	0,42900	0,46800	0,487500	0,50700	0,54600	0,58500	0,62400
50×100	0,5000	0,55000	0,60000	0,625000	0,65000	0,70000	0,75000	0,80000
58×58	0,3364	0,37004	0,40368	0,420500	0,43732	0,47096	0,50460	0,53824
68×68	0,4624	0,50864	0,55488	0,578000	0,60112	0,64736	0,69360	0,73984
68×88	0,5984	0,65824	0,71808	0,748000	0,77792	0,83776	0,89760	0,95744
68×118	0,8024	0,88264	0,96288	1,003000	1,04312	1,12336	1,20360	1,28384
75×75	0,5625	0,61875	0,67500	0,703125	0,73125	0,78750	0,84375	0,90000
75×100	0,7500	0,82500	0,90000	0,937500	0,97500	1,05000	1,12500	1,20000
75×125	0,9375	1,03125	1,12500	1,171875	1,21875	1,31250	1,40625	1,50000
75×150	1,1250	1,23750	1,35000	1,406250	1,46250	1,57500	1,68750	1,80000
78×78	0,6084	0,66924	0,73008	0,760500	0,79092	0,86176	0,91260	0,97344
78×118	0,8314	0,90954	1,05768	1,101750	1,14582	1,23396	1,32210	1,41024
88×88	0,7744	0,85184	0,92928	0,968000	1,00672	1,08416	1,16160	1,23904
88×110	0,9680	1,06480	1,16160	1,210000	1,25840	1,35520	1,45200	1,54880
88×118	0,9944	1,09384	1,19328	1,243000	1,29272	1,39216	1,49160	1,59104
88×118	1,0384	1,14224	1,24608	1,298000	1,34992	1,45376	1,55760	1,66144
100×100	1,0000	1,10000	1,20000	1,250000	1,30000	1,40000	1,50000	1,60000
100×125	1,2500	1,37500	1,50000	1,562500	1,62500	1,75000	1,87500	2,00000
100×130	1,3000	1,43000	1,56000	1,625000	1,69000	1,82000	1,95000	2,08000
100×150	1,5000	1,65000	1,80000	1,875000	1,95000	2,10000	2,25000	2,40000
110×110	1,2100	1,33100	1,45200	1,512500	1,57300	1,69400	1,81500	1,93600
118×118	1,2768	1,40459	1,53228	1,596125	1,65997	1,78766	1,91535	2,04304
125×125	1,5625	1,71875	1,87500	1,958125	2,03125	2,18750	2,34375	2,50000
125×150	1,8750	2,06250	2,25000	2,343750	2,43750	2,62500	2,81250	3,00000
130×130	1,6900	1,85800	2,02600	2,112500	2,19700	2,36600	2,53500	2,70400

Méterméretű faanyagok köbtartalma köbméterekben.

Kubikinhalt von Schnittmaterialien metrischer Dimensionen
in Kubikmetern.

Vastag- ság Stärke <i>m/m</i>	Hosszuság méterekben — Länge in Meter							
	1.70	1.80	1.90	2.00	2.25	2.50	2.75	3.00
	100 drb köbtartalma m ³ — Kubikinhalt pr. 100 Stück in m ³							
11×23	0.04301	0.04554	0.04807	0.0506	0.056925	0.06325	0.069575	0.0759
17×17	0.04913	0.05202	0.05491	0.0578	0.065025	0.07225	0.079475	0.0867
17×45	0.13005	0.13770	0.14535	0.1530	0.172125	0.19125	0.210375	0.2295
19×45	0.14535	0.15390	0.16245	0.1710	0.192375	0.21375	0.235125	0.2565
20×40	0.13800	0.14400	0.15200	0.1600	0.180000	0.20000	0.220000	0.2400
20×46	0.15640	0.16560	0.17480	0.1840	0.207000	0.23000	0.253000	0.2760
20×52	0.17680	0.18720	0.19760	0.2080	0.234000	0.26000	0.286000	0.3120
23×23	0.08993	0.09522	0.10051	0.1058	0.119025	0.13225	0.145475	0.1587
23×46	0.17986	0.18044	0.20102	0.2118	0.238050	0.26450	0.290950	0.3174
25×40	0.17000	0.18000	0.19000	0.2000	0.225000	0.25000	0.275000	0.3000
25×46	0.19500	0.20700	0.21850	0.2300	0.258750	0.28750	0.316250	0.3450
25×52	0.22100	0.23400	0.24700	0.2600	0.292500	0.32500	0.357500	0.3900
26×40	0.17680	0.18720	0.19760	0.2080	0.234000	0.26000	0.286000	0.3120
26×46	0.20332	0.21528	0.22724	0.2392	0.269100	0.29900	0.328900	0.3588
26×52	0.22984	0.24338	0.25688	0.2704	0.304200	0.33800	0.371800	0.4056
32×40	0.21760	0.23040	0.24320	0.2560	0.288000	0.32000	0.352000	0.3840
32×50	0.27200	0.28800	0.30400	0.3200	0.360000	0.40000	0.440000	0.4800
40×40	0.27200	0.28800	0.30400	0.3200	0.360000	0.40000	0.440000	0.4800
40×50	0.34000	0.36000	0.38000	0.4000	0.450000	0.50000	0.550000	0.6000
50×50	0.42500	0.45000	0.47500	0.5000	0.562500	0.62500	0.687500	0.7500
50×75	0.63750	0.67500	0.71250	0.7500	0.843750	0.93750	1.031250	1.1250
50×78	0.66300	0.70200	0.74100	0.7800	0.877500	0.97500	1.072500	1.1700
50×100	0.85000	0.90000	0.95000	1.0000	1.125000	1.25000	1.375000	1.5000
58×58	0.57188	0.60552	0.63916	0.6728	0.756900	0.84100	0.925100	1.0092
68×68	0.78608	0.83232	0.87856	0.9248	1.040400	1.15600	1.271600	1.3872
68×88	1.01728	1.07712	1.13696	1.1968	1.348400	1.49600	1.643600	1.7912
68×118	1.36408	1.44432	1.52456	1.6048	1.805400	2.00800	2.208800	2.4072
75×75	0.95825	1.01250	1.06675	1.12100	1.265825	1.40625	1.546875	1.6875
75×100	1.27500	1.35000	1.42500	1.50000	1.687500	1.87500	2.062500	2.2500
75×125	1.59375	1.68750	1.78125	1.87500	2.109375	2.34375	2.578125	2.8125
75×150	1.91250	2.02500	2.13750	2.25000	2.531250	2.81250	3.093750	3.3750
78×78	1.03428	1.09512	1.15596	1.2168	1.368900	1.52100	1.673100	1.8252
78×118	1.49838	1.58652	1.67466	1.7628	1.983150	2.20350	2.423850	2.6442
88×88	1.31648	1.39392	1.47136	1.5488	1.742400	1.93600	2.129600	2.3232
88×110	1.64560	1.74240	1.83920	1.9360	2.178000	2.42000	2.662000	2.9040
88×118	1.69048	1.78992	1.88936	1.9888	2.237400	2.48600	2.734600	2.9832
88×118	1.76528	1.86912	1.97296	2.0788	2.336400	2.59800	2.855800	3.1152
100×100	1.70000	1.80000	1.90000	2.0000	2.250000	2.50000	2.750000	3.0000
100×125	2.12500	2.25000	2.37500	2.5000	2.812500	3.12500	3.437500	3.7500
100×130	2.21000	2.34000	2.47000	2.6000	2.925000	3.25000	3.575000	3.9000
100×150	2.55000	2.70000	2.85000	3.0000	3.375000	3.75000	4.125000	4.5000
110×110	2.05700	2.17800	2.29900	2.4200	2.722500	3.02500	3.327500	3.6300
118×118	2.17073	2.29842	2.42611	2.5538	2.873025	3.19225	3.511475	3.8307
125×125	2.65625	2.81250	2.96875	3.1250	3.515625	3.90625	4.296875	4.6875
125×150	3.18750	3.37500	3.56250	3.7500	3.218750	4.68750	5.158250	5.6250
130×130	2.87300	3.04200	3.21100	3.3800	3.802500	4.22500	4.647500	5.0700

Méterméretű faanyagok köbtartalma köbméterekben.

Kubikinhalt von Schnittmaterialien metrischer Dimensionen in Kubikmetern.

Vastag- ság Stärke <i>m/m</i>	Hosszuság méterekben — Länge in Meter							
	3.50	3.80	4.00	4.50	4.75	5.00	5.70	6.00
	100 db köbtartalma m ³ — Kubikinhalt pr. 100 Stück in m ³							
11×23	0,08855	0,09614	0,1012	0,11385	0,120175	0,1285	0,14421	0,1518
17×17	0,10115	0,10982	0,1158	0,13005	0,137275	0,1445	0,16473	0,1734
17×45	0,28775	0,29070	0,3060	0,34425	0,363375	0,3825	0,43605	0,4590
19×45	0,29825	0,32490	0,3420	0,38475	0,406125	0,4276	0,48735	0,5130
20×40	0,28000	0,30400	0,3200	0,36000	0,385000	0,4000	0,45600	0,4800
20×46	0,32200	0,34960	0,3680	0,41400	0,437000	0,4600	0,52440	0,5520
20×52	0,36400	0,39520	0,4180	0,46800	0,494000	0,5200	0,59280	0,6240
23×23	0,18515	0,20102	0,2116	0,23805	0,251275	0,2645	0,30153	0,3174
23×46	0,37030	0,40204	0,4232	0,47610	0,502550	0,5280	0,60308	0,6348
25×40	0,35000	0,38000	0,4000	0,45000	0,475000	0,5000	0,57000	0,6000
25×46	0,40250	0,43700	0,4600	0,51750	0,548250	0,5750	0,65550	0,6900
25×52	0,45500	0,49400	0,5200	0,58500	0,617500	0,6500	0,74100	0,7800
26×40	0,38400	0,39520	0,4180	0,46800	0,494000	0,5200	0,59280	0,6240
26×46	0,41860	0,45448	0,4784	0,53820	0,568100	0,5980	0,68172	0,7176
26×52	0,47320	0,51376	0,5408	0,60840	0,642200	0,6780	0,77084	0,8112
32×40	0,44800	0,48640	0,5120	0,57600	0,608000	0,6400	0,72960	0,7680
32×50	0,56000	0,60800	0,6400	0,72000	0,760000	0,8000	0,91200	0,9600
40×40	0,56000	0,60800	0,6400	0,72000	0,760000	0,8000	0,91200	0,9600
40×50	0,70000	0,76000	0,8000	0,90000	0,950000	1,0000	1,14000	1,2000
50×50	0,87500	0,95000	1,0000	1,12500	1,187500	1,2500	1,42500	1,5000
50×75	1,31250	1,42500	1,5000	1,68750	1,781250	1,8750	2,18750	2,2500
50×78	1,38500	1,48200	1,5600	1,75500	1,852500	1,9500	2,22300	2,3400
50×100	1,75000	1,90000	2,0000	2,25000	2,375000	2,5000	2,85000	3,0000
58×58	1,17740	1,27832	1,3456	1,51380	1,597900	1,6820	1,91748	2,0184
68×68	1,61840	1,75712	1,8486	2,08090	2,196400	2,3120	2,63568	2,7744
68×88	2,09440	2,27892	2,3936	2,69280	2,842400	2,9920	3,41088	3,5904
68×118	2,80840	3,04812	3,2088	3,61080	3,811400	4,0120	4,57368	4,8144
75×75	1,96875	2,13750	2,2500	2,58125	2,621875	2,8125	3,20625	3,3750
75×100	2,82500	2,85000	3,0000	3,37500	3,562500	3,7500	4,27500	4,5000
75×125	3,28125	3,56250	3,7500	4,21875	4,458125	4,6875	5,34375	5,6250
75×150	3,93750	4,27500	4,5000	5,06250	5,343750	5,6250	6,41250	6,7500
78×78	2,12840	2,31192	2,4338	2,73780	2,889900	3,0420	3,46788	3,6504
78×118	3,08490	2,34932	3,5259	3,96630	4,186650	4,4070	5,02398	5,2984
88×88	2,71040	2,94272	3,0976	3,48480	3,678400	3,8720	4,41408	4,6464
88×110	3,36800	3,67840	3,8720	4,35800	4,598000	4,8400	5,51760	5,3080
88×118	3,48040	3,77872	3,9778	4,47480	4,723400	4,9720	5,66808	5,9664
88×118	3,83440	3,94592	4,1538	4,67280	4,832400	5,1920	5,91888	6,2304
100×100	3,50000	3,80000	4,0000	4,50000	4,750000	5,0000	5,70000	6,0000
100×125	4,37500	4,75000	5,0000	5,62500	5,937500	6,2500	7,12500	7,5000
100×130	4,55000	4,94000	5,2000	5,85000	6,175000	6,5000	7,41000	7,8000
100×150	5,25000	5,70000	6,0000	6,75000	7,125000	7,5000	7,55000	8,0000
110×110	4,23500	4,59980	4,8400	5,44500	5,747500	6,0500	6,89700	7,2800
118×118	4,46915	4,85222	5,1078	5,74605	6,085275	6,3845	7,27833	7,6614
125×125	5,46975	5,93750	6,2500	7,08125	7,421875	7,8125	8,90625	9,3750
135×150	6,56250	7,12500	7,5000	8,43750	8,982500	9,3750	10,88750	11,2500
130×130	5,81500	6,42200	6,7600	7,60500	8,027500	8,4500	9,63300	10,1400

Méterméretű faanyagok köbtartalma köbméterekben.

Kubikinhalt von Schnittmaterialien metrischer Dimensionen in Kubikmetern.

Szűlesség : 100 %
 Breite : 100 %

Hossz méter Länge Meter	Vastagság milliméter — Stärke Millimeter								
	5	6	7	8	9	10	11	12	13
	Köbmétertartalom — Kubikmeter-Inhalt								
0.10	0.00050	0.0006	0.00070	0.0008	0.00090	0.0010	0.00110	0.0012	0.00130
0.15	0.00075	0.0009	0.00105	0.0012	0.00135	0.0015	0.00165	0.0018	0.00195
0.20	0.00100	0.0012	0.00140	0.0016	0.00180	0.0020	0.00220	0.0024	0.00260
0.25	0.00125	0.0015	0.00175	0.0020	0.00225	0.0025	0.00275	0.0030	0.00325
0.30	0.00150	0.0018	0.00210	0.0024	0.00270	0.0030	0.00330	0.0036	0.00390
0.35	0.00175	0.0021	0.00245	0.0028	0.00315	0.0035	0.00385	0.0042	0.00455
0.40	0.00200	0.0024	0.00280	0.0032	0.00360	0.0040	0.00440	0.0048	0.00520
0.45	0.00225	0.0027	0.00315	0.0036	0.00405	0.0045	0.00495	0.0054	0.00585
0.50	0.00250	0.0030	0.00350	0.0040	0.00450	0.0050	0.00550	0.0060	0.00650
0.55	0.00275	0.0033	0.00385	0.0044	0.00495	0.0055	0.00605	0.0066	0.00715
0.60	0.00300	0.0036	0.00420	0.0048	0.00540	0.0060	0.00660	0.0072	0.00780
0.65	0.00325	0.0039	0.00455	0.0052	0.00585	0.0065	0.00715	0.0078	0.00845
0.70	0.00350	0.0042	0.00490	0.0056	0.00630	0.0070	0.00770	0.0084	0.00910
0.75	0.00375	0.0045	0.00525	0.0060	0.00675	0.0075	0.00825	0.0090	0.00975
0.80	0.00400	0.0048	0.00560	0.0064	0.00720	0.0080	0.00880	0.0096	0.01040
0.85	0.00425	0.0051	0.00595	0.0068	0.00765	0.0085	0.00935	0.0102	0.01105
0.90	0.00450	0.0054	0.00630	0.0072	0.00810	0.0090	0.00990	0.0108	0.01170
0.95	0.00475	0.0057	0.00665	0.0076	0.00855	0.0095	0.01045	0.0114	0.01235
1.00	0.00500	0.0060	0.00700	0.0080	0.00900	0.0100	0.01100	0.0120	0.01300
1.10	0.00550	0.0066	0.00770	0.0088	0.00990	0.0110	0.01210	0.0132	0.01430
1.20	0.00600	0.0072	0.00840	0.0096	0.01080	0.0120	0.01320	0.0144	0.01560
1.30	0.00650	0.0078	0.00910	0.0104	0.01170	0.0130	0.01430	0.0156	0.01690
1.40	0.00700	0.0084	0.00980	0.0112	0.01260	0.0140	0.01540	0.0168	0.01820
1.50	0.00750	0.0090	0.01050	0.0120	0.01350	0.0150	0.01650	0.0180	0.01950
1.60	0.00800	0.0096	0.01120	0.0128	0.01440	0.0160	0.01760	0.0192	0.02080
1.70	0.00850	0.0102	0.01180	0.0136	0.01530	0.0170	0.01870	0.0204	0.02210
1.80	0.00900	0.0108	0.01260	0.0144	0.01620	0.0180	0.01980	0.0216	0.02340
1.90	0.00950	0.0114	0.01330	0.0152	0.01710	0.0190	0.02090	0.0228	0.02470
2.00	0.01000	0.0120	0.01400	0.0160	0.01800	0.0200	0.02200	0.0240	0.02600
2.25	0.01125	0.0135	0.01575	0.0180	0.02025	0.0225	0.02475	0.0270	0.02925
2.50	0.01250	0.0150	0.01750	0.0200	0.02250	0.0250	0.02750	0.0300	0.03250
2.75	0.01375	0.0165	0.01925	0.0220	0.02475	0.0275	0.03025	0.0330	0.03575
3.00	0.01500	0.0180	0.02100	0.0240	0.02700	0.0300	0.03300	0.0360	0.03900
3.25	0.01625	0.0195	0.02275	0.0260	0.02925	0.0325	0.03575	0.0390	0.04225
3.50	0.01750	0.0210	0.02450	0.0280	0.03150	0.0350	0.03850	0.0420	0.04550
3.75	0.01875	0.0225	0.02625	0.0300	0.03375	0.0375	0.04125	0.0450	0.04875
3.90	0.01900	0.0228	0.02660	0.0304	0.03420	0.0380	0.04180	0.0456	0.04940
4.00	0.02000	0.0240	0.02800	0.0320	0.03600	0.0400	0.04400	0.0480	0.05200
4.25	0.02125	0.0255	0.02975	0.0340	0.03825	0.0425	0.04675	0.0510	0.05525
4.50	0.02250	0.0270	0.03150	0.0360	0.04050	0.0450	0.04950	0.0540	0.05850
4.75	0.02375	0.0285	0.03325	0.0380	0.04275	0.0475	0.05225	0.0570	0.06175
5.00	0.02500	0.0300	0.03500	0.0400	0.04500	0.0500	0.05500	0.0600	0.06500
5.25	0.02625	0.0315	0.03675	0.0420	0.04725	0.0525	0.05775	0.0630	0.06825
5.50	0.02750	0.0330	0.03850	0.0440	0.04950	0.0550	0.06050	0.0660	0.07150
5.70	0.02850	0.0342	0.03990	0.0456	0.05130	0.0570	0.06270	0.0684	0.07410
5.75	0.02875	0.0345	0.04025	0.0460	0.05175	0.0575	0.06325	0.0690	0.07475
6.00	0.03000	0.0360	0.04200	0.0480	0.05400	0.0600	0.06600	0.0720	0.07800

Méterméretű faanyagok köbtartalma köbméterekben.

Kubikinhalt von Schnittmaterialien metrischer Dimensionen in Kubikmetern.

Szélesség : 100 %
Brcite :

Hossz méter Länge Meter	Vastagság milliméter — Stärke Millimeter								
	14	15	16	17	18	19	20	21	22
Köbmétertartalom — Kubikmeter-Inhalt									
0.10	0,0014	0,00150	0,0016	0,00170	0,0018	0,00190	0,0020	0,00210	0,0022
0.15	0,0021	0,00225	0,0024	0,00255	0,0027	0,00285	0,0030	0,00315	0,0033
0.20	0,0028	0,00300	0,0032	0,00340	0,0036	0,00380	0,0040	0,00420	0,0044
0.25	0,0035	0,00375	0,0040	0,00425	0,0045	0,00475	0,0050	0,00525	0,0055
0.30	0,0042	0,00450	0,0048	0,00510	0,0054	0,00570	0,0060	0,00630	0,0066
0.35	0,0049	0,00525	0,0056	0,00595	0,0063	0,00665	0,0070	0,00735	0,0077
0.40	0,0056	0,00600	0,0064	0,00680	0,0072	0,00760	0,0080	0,00840	0,0088
0.45	0,0063	0,00675	0,0072	0,00765	0,0081	0,00855	0,0090	0,00945	0,0099
0.50	0,0070	0,00750	0,0080	0,00850	0,0090	0,00950	0,0100	0,01050	0,0110
0.55	0,0077	0,00825	0,0088	0,00935	0,0099	0,01045	0,0110	0,01155	0,0121
0.60	0,0084	0,00900	0,0096	0,01020	0,0108	0,01140	0,0120	0,01260	0,0132
0.65	0,0091	0,00975	0,0104	0,01105	0,0117	0,01235	0,0130	0,01365	0,0143
0.70	0,0098	0,01050	0,0112	0,01190	0,0126	0,01330	0,0140	0,01470	0,0154
0.75	0,0105	0,01125	0,0120	0,01275	0,0135	0,01425	0,0150	0,01575	0,0165
0.80	0,0112	0,01200	0,0128	0,01360	0,0144	0,01520	0,0160	0,01680	0,0176
0.85	0,0119	0,01275	0,0136	0,01445	0,0153	0,01615	0,0170	0,01785	0,0187
0.90	0,0126	0,01350	0,0144	0,01530	0,0162	0,01710	0,0180	0,01890	0,0198
0.95	0,0133	0,01425	0,0152	0,01615	0,0171	0,01805	0,0190	0,01995	0,0209
1.00	0,0140	0,01500	0,0160	0,01700	0,0180	0,01900	0,0200	0,02100	0,0220
1.10	0,0154	0,01650	0,0176	0,01870	0,0198	0,02090	0,0220	0,02310	0,0242
1.20	0,0168	0,01800	0,0192	0,02040	0,0216	0,02280	0,0240	0,02520	0,0264
1.30	0,0182	0,01950	0,0208	0,02210	0,0234	0,02470	0,0260	0,02730	0,0286
1.40	0,0196	0,02100	0,0224	0,02380	0,0252	0,02660	0,0280	0,02940	0,0308
1.50	0,0210	0,02250	0,0240	0,02550	0,0270	0,02850	0,0300	0,03150	0,0330
1.60	0,0224	0,02400	0,0256	0,02720	0,0288	0,03040	0,0320	0,03360	0,0352
1.70	0,0238	0,02550	0,0272	0,02890	0,0306	0,03230	0,0340	0,03570	0,0374
1.80	0,0252	0,02700	0,0288	0,03060	0,0324	0,03420	0,0360	0,03780	0,0396
1.90	0,0266	0,02850	0,0304	0,03230	0,0342	0,03610	0,0380	0,03990	0,0418
2.00	0,0280	0,03000	0,0320	0,03400	0,0360	0,03800	0,0400	0,04200	0,0440
2.25	0,0315	0,03375	0,0360	0,03825	0,0405	0,04275	0,0450	0,04725	0,0495
2.50	0,0350	0,03750	0,0400	0,04250	0,0450	0,04750	0,0500	0,05250	0,0550
2.75	0,0385	0,04125	0,0440	0,04675	0,0495	0,05225	0,0550	0,05775	0,0605
3.00	0,0420	0,04500	0,0480	0,05100	0,0540	0,05700	0,0600	0,06300	0,0660
3.25	0,0455	0,04875	0,0520	0,05525	0,0585	0,06175	0,0650	0,06825	0,0715
3.50	0,0490	0,05250	0,0560	0,05950	0,0630	0,06650	0,0700	0,07350	0,0770
3.75	0,0525	0,05625	0,0600	0,06375	0,0675	0,07125	0,0750	0,07875	0,0825
3.80	0,0532	0,05700	0,0608	0,06460	0,0684	0,07220	0,0760	0,07980	0,0836
4.00	0,0560	0,06000	0,0640	0,06800	0,0720	0,07600	0,0800	0,08400	0,0880
4.25	0,0595	0,06375	0,0680	0,07225	0,0765	0,08075	0,0850	0,08925	0,0935
4.50	0,0630	0,06750	0,0720	0,07650	0,0810	0,08550	0,0900	0,09450	0,0990
4.75	0,0665	0,07125	0,0760	0,08075	0,0855	0,09025	0,0950	0,09975	0,1045
5.00	0,0700	0,07500	0,0800	0,08500	0,0900	0,09500	0,1000	0,10500	0,1100
5.25	0,0735	0,07875	0,0840	0,08925	0,0945	0,09975	0,1050	0,11025	0,1155
5.50	0,0770	0,08250	0,0880	0,09350	0,0990	0,10450	0,1100	0,11550	0,1210
5.70	0,0798	0,08550	0,0912	0,09690	0,1026	0,10830	0,1140	0,11970	0,1254
5.75	0,0805	0,08625	0,0920	0,09775	0,1035	0,10925	0,1150	0,12075	0,1265
6.00	0,0840	0,09000	0,0960	0,10200	0,1080	0,11400	0,1200	0,12600	0,1320

Méterméretű faanyagok köbtartalma köbméterekben.

Kubikinhalt von Schnittmaterialien metrischer Dimensionen in Kubikmetern.

Szélesség : 100 %
Breite : 100 %

Hossz méter Länge Meter	Vastagság milliméter — Stärke Millimeter								
	23	24	25	26	27	28	29	30	31
	Köbmétertartalom — Kubikmeter-Inhalt								
0.10	0.00230	0.0024	0.00250	0.0026	0.00270	0.0028	0.00290	0.0030	0.00310
0.15	0.00345	0.0036	0.00375	0.0039	0.00405	0.0042	0.00435	0.0045	0.00465
0.20	0.00460	0.0048	0.00500	0.0052	0.00540	0.0056	0.00580	0.0060	0.00620
0.25	0.00575	0.0060	0.00625	0.0065	0.00675	0.0070	0.00725	0.0075	0.00775
0.30	0.00690	0.0072	0.00750	0.0078	0.00810	0.0084	0.00870	0.0090	0.00930
0.35	0.00805	0.0084	0.00875	0.0091	0.00945	0.0098	0.01015	0.0105	0.01085
0.40	0.00920	0.0096	0.01000	0.0104	0.01080	0.0112	0.01160	0.0120	0.01240
0.45	0.01035	0.0108	0.01125	0.0117	0.01215	0.0126	0.01305	0.0135	0.01395
0.50	0.01150	0.0120	0.01250	0.0130	0.01350	0.0140	0.01450	0.0150	0.01550
0.55	0.01265	0.0132	0.01375	0.0143	0.01485	0.0154	0.01565	0.0165	0.01705
0.60	0.01380	0.0144	0.01500	0.0156	0.01620	0.0168	0.01740	0.0180	0.01860
0.65	0.01495	0.0156	0.01625	0.0169	0.01755	0.0182	0.01885	0.0195	0.02015
0.70	0.01610	0.0168	0.01750	0.0182	0.01890	0.0196	0.02030	0.0210	0.02170
0.75	0.01725	0.0180	0.01875	0.0195	0.02025	0.0210	0.02175	0.0225	0.02325
0.80	0.01840	0.0192	0.02000	0.0208	0.02160	0.0224	0.02320	0.0240	0.02480
0.85	0.01955	0.0204	0.02125	0.0221	0.02295	0.0238	0.02466	0.0255	0.02635
0.90	0.02070	0.0216	0.02250	0.0234	0.02430	0.0252	0.02610	0.0270	0.02790
0.95	0.02185	0.0228	0.02375	0.0247	0.02565	0.0266	0.02755	0.0285	0.02945
1.00	0.02300	0.0240	0.02500	0.0260	0.02700	0.0280	0.02900	0.0300	0.03100
1.10	0.02530	0.0264	0.02750	0.0286	0.02970	0.0308	0.03190	0.0330	0.03410
1.20	0.02760	0.0288	0.03000	0.0312	0.03240	0.0336	0.03480	0.0360	0.03720
1.30	0.02990	0.0312	0.03250	0.0338	0.03510	0.0364	0.03770	0.0390	0.04030
1.40	0.03220	0.0336	0.03500	0.0364	0.03780	0.0392	0.04060	0.0420	0.04340
1.50	0.03450	0.0360	0.03750	0.0390	0.04050	0.0420	0.04350	0.0450	0.04650
1.60	0.03680	0.0384	0.04000	0.0416	0.04320	0.0448	0.04640	0.0480	0.04960
1.70	0.03910	0.0408	0.04250	0.0442	0.04590	0.0476	0.04930	0.0510	0.05270
1.80	0.04140	0.0432	0.04500	0.0468	0.04860	0.0504	0.05220	0.0540	0.05580
1.90	0.04370	0.0456	0.04750	0.0494	0.05130	0.0532	0.05510	0.0570	0.05890
2.00	0.04600	0.0480	0.05000	0.0520	0.05400	0.0560	0.05800	0.0600	0.06200
2.25	0.05175	0.0540	0.05625	0.0585	0.06075	0.0630	0.06525	0.0675	0.06975
2.50	0.05750	0.0600	0.06250	0.0650	0.06750	0.0700	0.07250	0.0750	0.07750
2.75	0.06325	0.0660	0.06875	0.0715	0.07425	0.0770	0.07975	0.0825	0.08525
3.00	0.06900	0.0720	0.07500	0.0780	0.08100	0.0840	0.08700	0.0900	0.09300
3.25	0.07475	0.0780	0.08125	0.0845	0.08775	0.0910	0.09425	0.0975	0.10075
3.50	0.08050	0.0840	0.08750	0.0910	0.09450	0.0980	0.10150	0.1050	0.10850
3.75	0.08625	0.0900	0.09375	0.0975	0.10125	0.1050	0.10875	0.1125	0.11625
3.90	0.08740	0.0912	0.09500	0.0988	0.10260	0.1064	0.11020	0.1140	0.11780
4.00	0.09200	0.0960	0.10000	0.1040	0.10800	0.1120	0.11600	0.1200	0.12400
4.25	0.09775	0.1020	0.10625	0.1105	0.11475	0.1190	0.12325	0.1275	0.13175
4.50	0.10350	0.1080	0.11250	0.1170	0.12150	0.1260	0.13050	0.1350	0.13950
4.75	0.10925	0.1140	0.11875	0.1235	0.12825	0.1330	0.13775	0.1425	0.14725
5.00	0.11500	0.1200	0.12500	0.1300	0.13500	0.1400	0.14500	0.1500	0.15500
5.25	0.12075	0.1260	0.13125	0.1365	0.14175	0.1470	0.15225	0.1575	0.16275
5.50	0.12650	0.1320	0.13750	0.1430	0.14850	0.1540	0.15950	0.1650	0.17050
5.70	0.13110	0.1368	0.14250	0.1482	0.15390	0.1596	0.16530	0.1710	0.17670
5.75	0.13225	0.1380	0.14375	0.1495	0.15525	0.1610	0.16675	0.1725	0.17825
6.00	0.13800	0.1440	0.15000	0.1560	0.16200	0.1680	0.17400	0.1800	0.18600

Méterméretű faanyagok köbtartalma köbméterekben.

Kubikinhalt von Schnittmaterialien metrischer Dimensionen in Kubikmetern.

Szélesség :
Breite : **100 %**

Hossz méter Länge Meter	Vastagság milliméter — Stärke Millimeter								
	32	33	34	35	36	37	38	39	40
	Köbmétertartalom — Kubikmeter-Inhalt								
0.10	0.0032	0.00330	0.0034	0.00350	0.0036	0.00370	0.0038	0.00390	0.0040
0.15	0.0048	0.00495	0.0051	0.00525	0.0054	0.00555	0.0057	0.00585	0.0060
0.20	0.0064	0.00660	0.0068	0.00700	0.0072	0.00740	0.0076	0.00780	0.0080
0.25	0.0080	0.00825	0.0085	0.00875	0.0090	0.00925	0.0095	0.00975	0.0100
0.30	0.0096	0.00990	0.0102	0.01050	0.0108	0.01110	0.0114	0.01170	0.0120
0.35	0.0112	0.01155	0.0119	0.01225	0.0126	0.01295	0.0133	0.01365	0.0140
0.40	0.0128	0.01320	0.0136	0.01400	0.0144	0.01480	0.0152	0.01560	0.0160
0.45	0.0144	0.01485	0.0153	0.01575	0.0162	0.01665	0.0171	0.01755	0.0180
0.50	0.0160	0.01650	0.0170	0.01750	0.0180	0.01850	0.0190	0.01950	0.0200
0.55	0.0176	0.01815	0.0187	0.01925	0.0198	0.02035	0.0209	0.02145	0.0220
0.60	0.0192	0.01980	0.0204	0.02100	0.0216	0.02220	0.0228	0.02340	0.0240
0.65	0.0208	0.02145	0.0221	0.02275	0.0234	0.02405	0.0247	0.02535	0.0260
0.70	0.0224	0.02310	0.0238	0.02450	0.0252	0.02590	0.0266	0.02730	0.0280
0.75	0.0240	0.02475	0.0255	0.02625	0.0270	0.02775	0.0285	0.02925	0.0300
0.80	0.0256	0.02640	0.0272	0.02800	0.0288	0.02960	0.0304	0.03120	0.0320
0.85	0.0272	0.02805	0.0289	0.02975	0.0306	0.03145	0.0323	0.03315	0.0340
0.90	0.0288	0.02970	0.0306	0.03150	0.0324	0.03330	0.0342	0.03510	0.0360
0.95	0.0304	0.03135	0.0323	0.03325	0.0342	0.03515	0.0361	0.03705	0.0380
1.00	0.0320	0.03300	0.0340	0.03500	0.0360	0.03700	0.0380	0.03900	0.0400
1.10	0.0352	0.03630	0.0374	0.03850	0.0396	0.04070	0.0418	0.04290	0.0440
1.20	0.0384	0.03960	0.0408	0.04200	0.0432	0.04440	0.0456	0.04680	0.0480
1.30	0.0416	0.04290	0.0442	0.04550	0.0468	0.04810	0.0494	0.05070	0.0520
1.40	0.0448	0.04620	0.0476	0.04900	0.0504	0.05180	0.0532	0.05460	0.0560
1.50	0.0480	0.04950	0.0510	0.05250	0.0540	0.05550	0.0570	0.05850	0.0600
1.60	0.0512	0.05280	0.0544	0.05600	0.0576	0.05920	0.0608	0.06240	0.0640
1.70	0.0544	0.05610	0.0578	0.05950	0.0612	0.06290	0.0646	0.06630	0.0680
1.80	0.0576	0.05940	0.0612	0.06300	0.0648	0.06660	0.0684	0.07020	0.0720
1.90	0.0608	0.06270	0.0646	0.06650	0.0684	0.07030	0.0722	0.07410	0.0760
2.00	0.0640	0.06600	0.0680	0.07000	0.0720	0.07400	0.0760	0.07800	0.0800
2.25	0.0720	0.07425	0.0765	0.07875	0.0810	0.08325	0.0855	0.08775	0.0900
2.50	0.0800	0.08250	0.0850	0.08750	0.0900	0.09250	0.0950	0.09750	0.1000
2.75	0.0880	0.09075	0.0935	0.09625	0.0990	0.10175	0.1045	0.10725	0.1100
3.00	0.0960	0.09900	0.1020	0.10500	0.1080	0.11100	0.1140	0.11700	0.1200
3.25	0.1040	0.10725	0.1105	0.11375	0.1170	0.12025	0.1235	0.12675	0.1300
3.50	0.1120	0.11550	0.1190	0.12250	0.1260	0.12950	0.1330	0.13650	0.1400
3.75	0.1200	0.12375	0.1275	0.13125	0.1350	0.13875	0.1425	0.14625	0.1500
3.80	0.1216	0.12540	0.1292	0.13300	0.1368	0.14060	0.1444	0.14820	0.1520
4.00	0.1280	0.13200	0.1360	0.14000	0.1440	0.14800	0.1520	0.15600	0.1600
4.25	0.1380	0.14025	0.1445	0.14875	0.1530	0.15725	0.1615	0.16575	0.1700
4.50	0.1440	0.14850	0.1530	0.15750	0.1620	0.16650	0.1710	0.17550	0.1800
4.75	0.1520	0.15675	0.1615	0.16625	0.1710	0.17575	0.1805	0.18525	0.1900
5.00	0.1600	0.16500	0.1700	0.17500	0.1800	0.18500	0.1900	0.19500	0.2000
5.25	0.1680	0.17325	0.1785	0.18375	0.1890	0.19425	0.1995	0.20475	0.2100
5.50	0.1760	0.18150	0.1870	0.19250	0.1980	0.20350	0.2090	0.21450	0.2200
5.70	0.1824	0.18810	0.1938	0.19950	0.2052	0.21090	0.2166	0.22230	0.2280
5.75	0.1840	0.18975	0.1955	0.20125	0.2070	0.21275	0.2185	0.22425	0.2300
6.00	0.1920	0.19800	0.2040	0.21000	0.2160	0.22200	0.2280	0.23400	0.2400

Métermérteli faanyagok köbtartalma köbméterekben.

Kubikinhalt von Schnittmaterialien metrischer Dimensionen in Kubikmetern.

Szélesség : 100 %
Breite :

Hossz méter Länge Meter	Vastagság milliméter — Stärke Millimeter								
	41	42	43	44	45	46	47	48	49
	Köbmétertartalom — Kubikmeter-Inhalt								
0.10	0.00410	0.0042	0.00430	0.0044	0.00450	0.0046	0.00470	0.0048	0.00490
0.15	0.00615	0.0063	0.00645	0.0066	0.00675	0.0069	0.00705	0.0072	0.00735
0.20	0.00820	0.0084	0.00860	0.0088	0.00900	0.0092	0.00940	0.0096	0.00980
0.25	0.01025	0.0105	0.01075	0.0110	0.01125	0.0115	0.01175	0.0120	0.01225
0.30	0.01230	0.0126	0.01290	0.0132	0.01350	0.0138	0.01410	0.0144	0.01470
0.35	0.01435	0.0147	0.01505	0.0154	0.01575	0.0161	0.01645	0.0168	0.01715
0.40	0.01640	0.0168	0.01720	0.0176	0.01800	0.0184	0.01880	0.0192	0.01960
0.45	0.01845	0.0189	0.01935	0.0198	0.02025	0.0207	0.02115	0.0216	0.02205
0.50	0.02050	0.0210	0.02150	0.0220	0.02250	0.0230	0.02350	0.0240	0.02450
0.55	0.02255	0.0231	0.02365	0.0242	0.02475	0.0253	0.02585	0.0264	0.02695
0.60	0.02460	0.0252	0.02580	0.0264	0.02700	0.0276	0.02820	0.0288	0.02940
0.65	0.02665	0.0273	0.02795	0.0286	0.02925	0.0299	0.03055	0.0312	0.03185
0.70	0.02870	0.0294	0.03010	0.0308	0.03150	0.0322	0.03290	0.0336	0.03430
0.75	0.03075	0.0315	0.03225	0.0330	0.03375	0.0345	0.03525	0.0360	0.03675
0.80	0.03280	0.0336	0.03440	0.0352	0.03600	0.0368	0.03760	0.0384	0.03920
0.85	0.03485	0.0357	0.03655	0.0374	0.03825	0.0391	0.03995	0.0408	0.04165
0.90	0.03690	0.0378	0.03870	0.0396	0.04050	0.0414	0.04230	0.0432	0.04410
0.95	0.03895	0.0399	0.04085	0.0418	0.04275	0.0437	0.04465	0.0456	0.04655
1.00	0.04100	0.0420	0.04300	0.0440	0.04500	0.0460	0.04700	0.0480	0.04900
1.10	0.04510	0.0462	0.04730	0.0484	0.04950	0.0506	0.05170	0.0528	0.05390
1.20	0.04920	0.0504	0.05160	0.0528	0.05400	0.0552	0.05640	0.0576	0.05880
1.30	0.05330	0.0546	0.05590	0.0572	0.05850	0.0598	0.06110	0.0624	0.06370
1.40	0.05740	0.0588	0.06020	0.0616	0.06300	0.0644	0.06580	0.0672	0.06860
1.50	0.06150	0.0630	0.06450	0.0660	0.06750	0.0690	0.07050	0.0720	0.07350
1.60	0.06560	0.0672	0.06880	0.0704	0.07200	0.0736	0.07520	0.0768	0.07840
1.70	0.06970	0.0714	0.07310	0.0748	0.07650	0.0782	0.07990	0.0816	0.08330
1.80	0.07380	0.0756	0.07740	0.0792	0.08100	0.0828	0.08460	0.0864	0.08820
1.90	0.07790	0.0798	0.08170	0.0836	0.08550	0.0874	0.08930	0.0912	0.09310
2.00	0.08200	0.0840	0.08600	0.0880	0.09000	0.0920	0.09400	0.0960	0.09800
2.25	0.09225	0.0945	0.09675	0.0990	0.10125	0.1035	0.10575	0.1080	0.11025
2.50	0.10250	0.1050	0.10750	0.1100	0.11250	0.1150	0.11750	0.1200	0.12250
2.75	0.11275	0.1155	0.11825	0.1210	0.12375	0.1265	0.12925	0.1320	0.13475
3.00	0.12300	0.1260	0.12900	0.1320	0.13500	0.1380	0.14100	0.1440	0.14700
3.25	0.13325	0.1365	0.13975	0.1430	0.14625	0.1495	0.15275	0.1560	0.15925
3.50	0.14350	0.1470	0.15050	0.1540	0.15750	0.1610	0.16450	0.1680	0.17150
3.75	0.15375	0.1575	0.16125	0.1650	0.16875	0.1725	0.17625	0.1800	0.18375
3.90	0.15580	0.1598	0.16340	0.1672	0.17100	0.1748	0.17860	0.1824	0.18620
4.00	0.16400	0.1680	0.17200	0.1760	0.18000	0.1840	0.18800	0.1920	0.19600
4.25	0.17425	0.1785	0.18275	0.1870	0.19125	0.1955	0.19975	0.2040	0.20825
4.50	0.18450	0.1890	0.19350	0.1980	0.20250	0.2070	0.21150	0.2160	0.22050
4.75	0.19475	0.1995	0.20425	0.2090	0.21375	0.2185	0.22325	0.2280	0.23275
5.00	0.20500	0.2100	0.21500	0.2200	0.22500	0.2300	0.23500	0.2400	0.24500
5.25	0.21525	0.2205	0.22575	0.2310	0.23625	0.2415	0.24675	0.2520	0.25725
5.50	0.22550	0.2310	0.23650	0.2420	0.24750	0.2530	0.25850	0.2640	0.26950
5.70	0.23370	0.2394	0.24510	0.2508	0.25650	0.2622	0.26790	0.2736	0.27930
5.75	0.23575	0.2415	0.24725	0.2530	0.25875	0.2645	0.27025	0.2760	0.28175
6.00	0.24600	0.2520	0.25800	0.2640	0.27000	0.2760	0.28200	0.2880	0.29400

Méterméretű faanyagok köbtartalma köbméterekben.

Kubikinhalt von Schnittmaterialien metrischer Dimensionen in Kubikmetern.

Szélesség: **100 %**
Breite:

Hossz méter Länge Meter	Vastagság milliméter — Stärke Millimeter								
	50	51	52	53	54	55	56	57	58
	Köbmétertartalom — Kubikmeter-Inhalt								
0.10	0,0050	0,00510	0,0052	0,00530	0,0054	0,00550	0,0056	0,00570	0,0058
0.15	0,0075	0,00765	0,0078	0,00795	0,0081	0,00825	0,0084	0,00855	0,0087
0.20	0,0100	0,01020	0,0104	0,01060	0,0108	0,01100	0,0112	0,01140	0,0116
0.25	0,0125	0,01275	0,0130	0,01325	0,0135	0,01375	0,0140	0,01425	0,0145
0.30	0,0150	0,01530	0,0156	0,01590	0,0162	0,01650	0,0168	0,01710	0,0174
0.35	0,0175	0,01785	0,0182	0,01855	0,0189	0,01925	0,0196	0,01995	0,0203
0.40	0,0200	0,02040	0,0208	0,02120	0,0216	0,02200	0,0224	0,02280	0,0232
0.45	0,0225	0,02285	0,0234	0,02385	0,0243	0,02475	0,0252	0,02565	0,0261
0.50	0,0250	0,02550	0,0260	0,02650	0,0270	0,02750	0,0280	0,02850	0,0290
0.55	0,0275	0,02805	0,0286	0,02915	0,0297	0,03025	0,0308	0,03135	0,0319
0.60	0,0300	0,03060	0,0312	0,03180	0,0324	0,03300	0,0336	0,03420	0,0348
0.65	0,0325	0,03315	0,0338	0,03445	0,0351	0,03575	0,0364	0,03705	0,0377
0.70	0,0350	0,03570	0,0364	0,03710	0,0378	0,03850	0,0392	0,03990	0,0406
0.75	0,0375	0,03825	0,0390	0,03975	0,0405	0,04125	0,0420	0,04275	0,0435
0.80	0,0400	0,04080	0,0416	0,04240	0,0432	0,04400	0,0448	0,04560	0,0464
0.85	0,0425	0,04335	0,0442	0,04505	0,0459	0,04675	0,0476	0,04845	0,0493
0.90	0,0450	0,04590	0,0468	0,04770	0,0486	0,04950	0,0504	0,05130	0,0522
0.95	0,0475	0,04845	0,0494	0,05035	0,0513	0,05225	0,0532	0,05415	0,0551
1.00	0,0500	0,05100	0,0520	0,05300	0,0540	0,05500	0,0560	0,05700	0,0580
1.10	0,0550	0,05610	0,0572	0,05830	0,0594	0,06050	0,0616	0,06270	0,0638
1.20	0,0600	0,06120	0,0624	0,06360	0,0648	0,06600	0,0672	0,06840	0,0696
1.30	0,0650	0,06630	0,0676	0,06890	0,0702	0,07150	0,0728	0,07410	0,0754
1.40	0,0700	0,07140	0,0728	0,07420	0,0756	0,07700	0,0784	0,07980	0,0812
1.50	0,0750	0,07650	0,0780	0,07950	0,0810	0,08250	0,0840	0,08550	0,0870
1.60	0,0800	0,08160	0,0832	0,08480	0,0864	0,08800	0,0896	0,09120	0,0928
1.70	0,0850	0,08670	0,0884	0,09010	0,0918	0,09350	0,0952	0,09690	0,0986
1.80	0,0900	0,09180	0,0936	0,09540	0,0972	0,09900	0,1008	0,10260	0,1044
1.90	0,0950	0,09690	0,0988	0,10070	0,1026	0,10450	0,1064	0,10830	0,1102
2.00	0,1000	0,10200	0,1040	0,10600	0,1080	0,11000	0,1120	0,11400	0,1160
2.25	0,1125	0,11475	0,1170	0,11925	0,1215	0,12375	0,1260	0,12825	0,1305
2.50	0,1250	0,12750	0,1300	0,13250	0,1350	0,13750	0,1400	0,14250	0,1450
2.75	0,1375	0,14025	0,1430	0,14575	0,1485	0,15125	0,1540	0,15675	0,1595
3.00	0,1500	0,15300	0,1560	0,15900	0,1620	0,16500	0,1680	0,17100	0,1740
3.25	0,1625	0,16575	0,1690	0,17225	0,1755	0,17875	0,1820	0,18525	0,1885
3.50	0,1750	0,17850	0,1820	0,18550	0,1890	0,19250	0,1960	0,19950	0,2030
3.75	0,1875	0,19125	0,1950	0,19875	0,2025	0,20625	0,2100	0,21375	0,2175
3.80	0,1900	0,19380	0,1976	0,20140	0,2052	0,20900	0,2128	0,21660	0,2204
4.00	0,2000	0,20400	0,2080	0,21200	0,2160	0,22000	0,2240	0,22800	0,2320
4.25	0,2125	0,21675	0,2210	0,22525	0,2295	0,23375	0,2380	0,24225	0,2465
4.50	0,2250	0,22950	0,2340	0,23850	0,2430	0,24750	0,2520	0,25650	0,2610
4.75	0,2375	0,24225	0,2470	0,25175	0,2565	0,26125	0,2660	0,27075	0,2755
5.00	0,2500	0,25500	0,2600	0,26500	0,2700	0,27500	0,2800	0,28500	0,2900
5.25	0,2625	0,26775	0,2730	0,27825	0,2835	0,28875	0,2940	0,29925	0,3045
5.50	0,2750	0,28050	0,2860	0,29150	0,2970	0,30250	0,3080	0,31350	0,3190
5.70	0,2850	0,29070	0,2964	0,30210	0,3078	0,31350	0,3192	0,32490	0,3306
5.75	0,2875	0,29325	0,2990	0,30475	0,3105	0,31625	0,3220	0,32775	0,3335
6.00	0,3000	0,30600	0,3120	0,31800	0,3240	0,33000	0,3360	0,34200	0,3480

Friz és parketta — Friesen und Parquetten

Vastagság: **27** $\frac{m}{m}$ Szélesség: **4** $\frac{m}{m}$
 Stärke: **27** $\frac{m}{m}$ Breite: **4** $\frac{m}{m}$

Hossz Länge	Következő daraboknak köbmétertartalma Kubikinhalt angeführter Stücke								
	10	20	30	40	50	60	70	80	90
25	0,00270	0,00540	0,00810	0,01080	0,01350	0,01620	0,01890	0,02160	0,02430
30	0,00324	0,00648	0,00972	0,01296	0,01620	0,01944	0,02268	0,02592	0,02916
35	0,00378	0,00756	0,01134	0,01512	0,01890	0,02268	0,02646	0,03024	0,03402
40	0,00432	0,00864	0,01296	0,01728	0,02160	0,02592	0,03024	0,03456	0,03888
45	0,00486	0,00972	0,01458	0,01944	0,02430	0,02916	0,03402	0,03888	0,04374
50	0,00540	0,01080	0,01620	0,02160	0,02700	0,03240	0,03780	0,04320	0,04860
55	0,00594	0,01188	0,01782	0,02376	0,02970	0,03564	0,04158	0,04752	0,05346
60	0,00648	0,01296	0,01944	0,02592	0,03240	0,03888	0,04536	0,05184	0,05832
65	0,00702	0,01404	0,02106	0,02808	0,03510	0,04212	0,04914	0,05616	0,06318
70	0,00756	0,01512	0,02268	0,03024	0,03780	0,04536	0,05292	0,06048	0,06804
75	0,00810	0,01620	0,02430	0,03240	0,04050	0,04860	0,05670	0,06480	0,07290
80	0,00864	0,01728	0,02592	0,03456	0,04320	0,05184	0,06048	0,06912	0,07776
85	0,00918	0,01836	0,02754	0,03672	0,04590	0,05508	0,06426	0,07344	0,08262
90	0,00972	0,01944	0,02916	0,03888	0,04860	0,05832	0,06804	0,07776	0,08748
95	0,01026	0,02052	0,03078	0,04104	0,05130	0,06156	0,07182	0,08208	0,09234
100	0,01080	0,02160	0,03240	0,04320	0,05400	0,06480	0,07560	0,08640	0,09720
105	0,01134	0,02268	0,03402	0,04536	0,05670	0,06804	0,07938	0,09072	0,10206
110	0,01188	0,02376	0,03564	0,04752	0,05940	0,07128	0,08316	0,09504	0,10692
115	0,01242	0,02484	0,03728	0,04968	0,06210	0,07452	0,08694	0,09936	0,11178
120	0,01296	0,02592	0,03888	0,05184	0,06480	0,07776	0,09072	0,10368	0,11664
125	0,01350	0,02700	0,04050	0,05400	0,06750	0,08100	0,09450	0,10800	0,12150
150	0,01620	0,03240	0,04860	0,06480	0,08100	0,09720	0,11340	0,12960	0,14580
175	0,01890	0,03780	0,05670	0,07560	0,09450	0,11340	0,13230	0,15120	0,17010
200	0,02160	0,04320	0,06480	0,08640	0,10800	0,12960	0,15120	0,17280	0,19440

Vastagság: **27** $\frac{m}{m}$ Szélesség: **5** $\frac{m}{m}$
 Stärke: **27** $\frac{m}{m}$ Breite: **5** $\frac{m}{m}$

Hossz Länge	Következő daraboknak köbmétertartalma Kubikinhalt angeführter Stücke								
	10	20	30	40	50	60	70	80	90
25	0,003375	0,00675	0,010125	0,01350	0,016875	0,02025	0,023625	0,02700	0,030375
30	0,004050	0,00810	0,012150	0,01620	0,020250	0,02430	0,028350	0,03240	0,036450
35	0,004725	0,00945	0,014175	0,01890	0,023625	0,02835	0,033075	0,03780	0,042525
40	0,005400	0,01080	0,016200	0,02160	0,027000	0,03240	0,037800	0,04320	0,048600
45	0,006075	0,01215	0,018225	0,02430	0,030375	0,03645	0,042525	0,04860	0,054675
50	0,006750	0,01350	0,020250	0,02700	0,033750	0,04050	0,047250	0,05400	0,060750
55	0,007425	0,01485	0,022275	0,02970	0,037125	0,04455	0,051975	0,05940	0,066825
60	0,008100	0,01620	0,024300	0,03240	0,040500	0,04860	0,056700	0,06480	0,072900
65	0,008775	0,01755	0,026325	0,03510	0,043875	0,05265	0,061425	0,07020	0,078975
70	0,009450	0,01890	0,028350	0,03780	0,047250	0,05670	0,066150	0,07560	0,085050
75	0,010125	0,02025	0,030375	0,04050	0,050625	0,06075	0,070875	0,08100	0,091125
80	0,010800	0,02160	0,032400	0,04320	0,054000	0,06480	0,075600	0,08640	0,097200
85	0,011475	0,02295	0,034425	0,04590	0,057375	0,06885	0,080325	0,09180	0,103275
90	0,012150	0,02430	0,036450	0,04860	0,060750	0,07290	0,085050	0,09720	0,109350
95	0,012825	0,02585	0,038475	0,05130	0,064125	0,07695	0,089775	0,10260	0,115425
100	0,013500	0,02700	0,040500	0,05400	0,067500	0,08100	0,094500	0,10800	0,121500
105	0,014175	0,02835	0,042525	0,05670	0,070875	0,08505	0,099225	0,11340	0,127575
110	0,014850	0,02970	0,044550	0,05940	0,074250	0,08910	0,103950	0,11880	0,133650
115	0,015525	0,03105	0,046575	0,06210	0,077625	0,09315	0,108675	0,12420	0,139725
120	0,016200	0,03240	0,048600	0,06480	0,081000	0,09720	0,113400	0,12980	0,145800
125	0,016875	0,03375	0,050625	0,06750	0,084375	0,10125	0,118125	0,13500	0,151875
150	0,020250	0,04050	0,060750	0,08100	0,101250	0,12150	0,141750	0,16200	0,182250
175	0,023625	0,04725	0,070875	0,09450	0,118125	0,14175	0,165375	0,18900	0,212625
200	0,027000	0,05400	0,081000	0,10800	0,135000	0,16200	0,189000	0,21600	0,243000

Friz és parketta — Friesen und Parquetten

Vastagság: **27** $\frac{m}{m}$ Szélesség: **6** $\frac{m}{m}$
 Stärke: **27** $\frac{m}{m}$ Breite: **6** $\frac{m}{m}$

Hossz $\frac{m}{m}$ Länge	Következő daraboknak köbmétertartalma Kubikinhalt angeführter Stücke								
	10	20	30	40	50	60	70	80	90
25	0.00405	0.00810	0.01215	0.01620	0.02025	0.02430	0.02835	0.03240	0.03645
30	0.00486	0.00972	0.01458	0.01944	0.02430	0.02918	0.03402	0.03888	0.04374
35	0.00567	0.01134	0.01701	0.02268	0.02835	0.03402	0.03969	0.04536	0.05103
40	0.00648	0.01296	0.01944	0.02592	0.03240	0.03888	0.04536	0.05184	0.05832
45	0.00729	0.01458	0.02187	0.02916	0.03645	0.04374	0.05103	0.05832	0.06561
50	0.00810	0.01620	0.02430	0.03240	0.04050	0.04860	0.05670	0.06480	0.07290
55	0.00891	0.01782	0.02673	0.03564	0.04455	0.05346	0.06237	0.07128	0.08019
60	0.00972	0.01944	0.02918	0.03888	0.04860	0.05832	0.06804	0.07776	0.08748
65	0.01053	0.02106	0.03159	0.04212	0.05265	0.06318	0.07371	0.08424	0.09477
70	0.01134	0.02268	0.03402	0.04536	0.05670	0.06804	0.07938	0.09072	0.10206
75	0.01215	0.02430	0.03645	0.04860	0.06075	0.07290	0.08505	0.09720	0.10935
80	0.01296	0.02592	0.03888	0.05184	0.06480	0.07776	0.09072	0.10368	0.11664
85	0.01377	0.02754	0.04131	0.05508	0.06885	0.08262	0.09639	0.11016	0.12393
90	0.01458	0.02916	0.04374	0.05832	0.07290	0.08748	0.10206	0.11664	0.13122
95	0.01539	0.03078	0.04617	0.06156	0.07695	0.09234	0.10773	0.12312	0.13851
100	0.01620	0.03240	0.04860	0.06480	0.08100	0.09720	0.11340	0.12980	0.14580
105	0.01701	0.03402	0.05103	0.06804	0.08505	0.10206	0.11907	0.13608	0.15309
110	0.01782	0.03564	0.05346	0.07128	0.08910	0.10692	0.12474	0.14256	0.16038
115	0.01863	0.03726	0.05589	0.07452	0.09315	0.11178	0.13041	0.14904	0.16767
120	0.01944	0.03888	0.05832	0.07776	0.09720	0.11664	0.13608	0.15552	0.17496
125	0.02025	0.04050	0.06075	0.08100	0.10125	0.12150	0.14175	0.16200	0.18225
150	0.02430	0.04860	0.07290	0.09720	0.12150	0.14580	0.17010	0.19440	0.21870
175	0.02835	0.05670	0.08505	0.11340	0.14175	0.17010	0.19845	0.22680	0.25515
200	0.03240	0.06480	0.09720	0.12960	0.16200	0.19440	0.22880	0.25820	0.29160

Vastagság: **27** $\frac{m}{m}$ Szélesség: **7** $\frac{m}{m}$
 Stärke: **27** $\frac{m}{m}$ Breite: **7** $\frac{m}{m}$

Hossz $\frac{m}{m}$ Länge	Következő daraboknak köbmétertartalma Kubikinhalt angeführter Stücke								
	10	20	30	40	50	60	70	80	90
25	0.004726	0.00945	0.014175	0.01890	0.023625	0.02835	0.033075	0.03780	0.042525
30	0.005670	0.01134	0.017010	0.02268	0.028350	0.03402	0.039690	0.04536	0.051030
35	0.006615	0.01323	0.019845	0.02646	0.033075	0.03969	0.046305	0.05292	0.059535
40	0.007560	0.01512	0.022680	0.03024	0.037800	0.04536	0.052920	0.06048	0.068040
45	0.008505	0.01701	0.025515	0.03402	0.042525	0.05103	0.058535	0.06604	0.073545
50	0.009450	0.01890	0.028350	0.03780	0.047250	0.05670	0.066150	0.07560	0.085050
55	0.010395	0.02079	0.031185	0.04158	0.051975	0.06237	0.072765	0.08316	0.093555
60	0.011340	0.02268	0.034020	0.04536	0.056700	0.06804	0.079380	0.09072	0.102060
65	0.012285	0.02457	0.036855	0.04914	0.061425	0.07371	0.085995	0.09828	0.110565
70	0.013230	0.02646	0.039690	0.05292	0.066150	0.07938	0.092610	0.10584	0.119070
75	0.014175	0.02835	0.042525	0.05670	0.070875	0.08505	0.099225	0.11340	0.127575
80	0.015120	0.03024	0.045360	0.06048	0.075600	0.09072	0.105840	0.12098	0.136080
85	0.016065	0.03213	0.048185	0.06426	0.080325	0.09639	0.112455	0.12852	0.144585
90	0.017010	0.03402	0.051030	0.06804	0.085050	0.10206	0.119070	0.13608	0.153090
95	0.017955	0.03591	0.053885	0.07182	0.089775	0.10773	0.125685	0.14364	0.161595
100	0.018900	0.03780	0.056700	0.07560	0.094500	0.11340	0.132300	0.15120	0.170100
105	0.019845	0.03969	0.059535	0.07938	0.099225	0.11907	0.138915	0.15876	0.178605
110	0.020790	0.04158	0.062370	0.08316	0.103950	0.12474	0.145550	0.16632	0.187110
115	0.021735	0.04347	0.065205	0.08694	0.108675	0.13041	0.152145	0.17388	0.195615
120	0.022680	0.04536	0.068040	0.09072	0.113400	0.13608	0.158760	0.18144	0.204120
125	0.023625	0.04725	0.070875	0.09450	0.118125	0.14175	0.166375	0.18900	0.212625
150	0.028350	0.05670	0.085050	0.11340	0.141750	0.17010	0.198450	0.22680	0.255150
175	0.033075	0.06615	0.099225	0.13230	0.165375	0.19845	0.231525	0.26460	0.297675
200	0.037800	0.07560	0.113400	0.15120	0.189000	0.22680	0.264600	0.30240	0.340200

Friz és parketta — Friesen und Parquetten

Vastagság: **27** m/m Szélesség: **8** m/m
 Stärke: Breite:

Hossz Länge	Következő daraboknak köbmétertartalma Kubikinhalt angeführter Stücke								
	10	20	30	40	50	60	70	80	90
25	0,00540	0,01080	0,01620	0,02160	0,02700	0,03240	0,03780	0,04320	0,04860
30	0,00648	0,01296	0,01944	0,02592	0,03240	0,03888	0,04536	0,05184	0,05832
35	0,00756	0,01512	0,02268	0,03024	0,03780	0,04536	0,05292	0,06048	0,06804
40	0,00864	0,01728	0,02592	0,03456	0,04320	0,05184	0,06048	0,06912	0,07776
45	0,00972	0,01944	0,02916	0,03888	0,04860	0,05832	0,06804	0,07776	0,08748
50	0,01080	0,02160	0,03240	0,04320	0,05400	0,06480	0,07560	0,08640	0,09720
55	0,01188	0,02376	0,03564	0,04752	0,05940	0,07128	0,08316	0,09504	0,10692
60	0,01296	0,02592	0,03888	0,05184	0,06480	0,07776	0,09072	0,10368	0,11664
65	0,01404	0,02808	0,04212	0,05616	0,07020	0,08424	0,09828	0,11232	0,12636
70	0,01512	0,03024	0,04536	0,06048	0,07560	0,09072	0,10584	0,12096	0,13608
75	0,01620	0,03240	0,04860	0,06480	0,08100	0,09720	0,11340	0,12960	0,14580
80	0,01728	0,03456	0,05184	0,06912	0,08640	0,10368	0,12096	0,13824	0,15552
85	0,01836	0,03672	0,05508	0,07344	0,09180	0,11016	0,12852	0,14688	0,16524
90	0,01944	0,03888	0,05832	0,07776	0,09720	0,11664	0,13608	0,15552	0,17496
95	0,02052	0,04104	0,06156	0,08208	0,10260	0,12312	0,14364	0,16416	0,18468
100	0,02160	0,04320	0,06480	0,08640	0,10800	0,12960	0,15120	0,17280	0,19440
105	0,02268	0,04536	0,06804	0,09072	0,11340	0,13608	0,15876	0,18144	0,20412
110	0,02376	0,04752	0,07128	0,09504	0,11880	0,14256	0,16632	0,19008	0,21384
115	0,02484	0,04968	0,07452	0,09936	0,12420	0,14904	0,17388	0,19872	0,22356
120	0,02592	0,05184	0,07776	0,10368	0,12960	0,15552	0,18144	0,20736	0,23328
125	0,02700	0,05400	0,08100	0,10800	0,13500	0,16200	0,18900	0,21600	0,24300
150	0,03240	0,06480	0,09720	0,12960	0,16200	0,19440	0,22680	0,25920	0,29160
175	0,03780	0,07560	0,11340	0,15120	0,18900	0,22680	0,26460	0,30240	0,34020
200	0,04320	0,08640	0,12960	0,17280	0,21600	0,25920	0,30240	0,34560	0,38880

Vastagság: **27** m/m Szélesség: **9** m/m
 Stärke: Breite:

Hossz Länge	Következő daraboknak köbmétertartalma Kubikinhalt angeführter Stücke								
	10	20	30	40	50	60	70	80	90
25	0,008075	0,01215	0,018225	0,02430	0,030375	0,03645	0,042525	0,04860	0,054675
30	0,007280	0,01456	0,02184	0,02912	0,03640	0,04368	0,05096	0,05824	0,06552
35	0,008505	0,01701	0,025515	0,03402	0,042525	0,05103	0,059535	0,06804	0,076545
40	0,009720	0,01944	0,02916	0,03888	0,04860	0,05832	0,06804	0,07776	0,08748
45	0,010935	0,02187	0,032805	0,04374	0,054675	0,06561	0,076545	0,08748	0,098415
50	0,012150	0,02430	0,036450	0,04860	0,060750	0,07290	0,085050	0,09720	0,109350
55	0,013365	0,02673	0,040095	0,05346	0,066825	0,08019	0,093555	0,10692	0,120285
60	0,014580	0,02916	0,043740	0,05832	0,072900	0,08748	0,102060	0,11664	0,131220
65	0,015795	0,03159	0,047385	0,06318	0,078975	0,09477	0,110565	0,12636	0,142155
70	0,017010	0,03402	0,051030	0,06804	0,085050	0,10206	0,119070	0,13608	0,153090
75	0,018225	0,03645	0,054675	0,07280	0,091125	0,10935	0,127575	0,14580	0,164025
80	0,019440	0,03888	0,058320	0,07776	0,097200	0,11664	0,136080	0,15552	0,174960
85	0,020655	0,04131	0,061865	0,08262	0,103275	0,12393	0,144585	0,16524	0,185895
90	0,021870	0,04374	0,065610	0,08748	0,109350	0,13122	0,153090	0,17496	0,196830
95	0,023085	0,04617	0,069255	0,09234	0,115425	0,13851	0,161595	0,18468	0,207765
100	0,024300	0,04860	0,072800	0,09720	0,121500	0,14580	0,170100	0,19440	0,218700
105	0,025515	0,05103	0,076545	0,10206	0,127575	0,15309	0,178605	0,20412	0,229635
110	0,026730	0,05346	0,080190	0,10692	0,133650	0,16038	0,187110	0,21384	0,240570
115	0,027945	0,05589	0,083835	0,11178	0,139725	0,16767	0,195615	0,22356	0,251505
120	0,029160	0,05832	0,087480	0,11664	0,145800	0,17496	0,204120	0,23328	0,262440
125	0,030375	0,06075	0,091125	0,12150	0,151875	0,18225	0,212625	0,24300	0,273375
150	0,036450	0,07280	0,109350	0,14580	0,182250	0,21870	0,255150	0,29160	0,328050
175	0,042525	0,08505	0,127575	0,17010	0,212625	0,25515	0,297675	0,34020	0,382725
200	0,048600	0,09720	0,145800	0,19440	0,243000	0,29160	0,340200	0,38880	0,437400

Friz és parketta — Friesen und Parquetten

Vastagság: **27** $\frac{m}{m}$ Szélesség: **10** %
 Stärke: **27** $\frac{m}{m}$ Breite: **10** %

Hossz % Länge	Következő daraboknak köbmétertartalma Kubikinhalt angeführter Stücke								
	10	20	30	40	50	60	70	80	90
25	0,00875	0,01350	0,02025	0,02700	0,03375	0,04050	0,04725	0,05400	0,06075
30	0,00810	0,01820	0,02430	0,03240	0,04050	0,04860	0,05670	0,06480	0,07290
35	0,00945	0,01890	0,02835	0,03780	0,04725	0,05670	0,06615	0,07560	0,08505
40	0,01080	0,02160	0,03240	0,04320	0,05400	0,06480	0,07560	0,08640	0,09720
45	0,01215	0,02430	0,03645	0,04860	0,06075	0,07290	0,08505	0,09720	0,10935
50	0,01350	0,02700	0,04050	0,05400	0,06750	0,08100	0,09450	0,10800	0,12150
55	0,01485	0,02970	0,04455	0,05940	0,07425	0,08910	0,10395	0,11880	0,13365
60	0,01620	0,03240	0,04860	0,06480	0,08100	0,09720	0,11340	0,12960	0,14580
65	0,01755	0,03510	0,05265	0,07020	0,08775	0,10530	0,12285	0,14040	0,15795
70	0,01890	0,03780	0,05670	0,07560	0,09450	0,11340	0,13230	0,15120	0,17010
75	0,02025	0,04050	0,06075	0,08100	0,10125	0,12150	0,14175	0,16200	0,18225
80	0,02160	0,04320	0,06480	0,08640	0,10800	0,12960	0,15120	0,17280	0,19440
85	0,02295	0,04590	0,06885	0,09180	0,11475	0,13770	0,16065	0,18360	0,20655
90	0,02430	0,04860	0,07290	0,09720	0,12150	0,14580	0,17010	0,19440	0,21870
95	0,02565	0,05130	0,07695	0,10260	0,12825	0,15390	0,17955	0,20520	0,23085
100	0,02700	0,05400	0,08100	0,10800	0,13500	0,16200	0,18900	0,21600	0,24300
105	0,02835	0,05670	0,08505	0,11340	0,14175	0,17010	0,19845	0,22680	0,25515
110	0,02970	0,05940	0,08910	0,11880	0,14850	0,17820	0,20790	0,23760	0,26730
115	0,03105	0,06210	0,09315	0,12420	0,15525	0,18630	0,21735	0,24840	0,27945
120	0,03240	0,06480	0,09720	0,12960	0,16200	0,19440	0,22680	0,25920	0,29160
125	0,03375	0,06750	0,10125	0,13500	0,16875	0,20250	0,23625	0,27000	0,30375
150	0,04050	0,08100	0,12150	0,16200	0,20250	0,24300	0,28350	0,32400	0,36450
175	0,04725	0,09450	0,14175	0,18900	0,23625	0,28350	0,33075	0,37800	0,42525
200	0,05400	0,10800	0,16200	0,21600	0,27000	0,32400	0,37800	0,43200	0,48600

Vastagság: **27** $\frac{m}{m}$ Szélesség: **11** %
 Stärke: **27** $\frac{m}{m}$ Breite: **11** %

Hossz % Länge	Következő daraboknak köbmétertartalma Kubikinhalt angeführter Stücke								
	10	20	30	40	50	60	70	80	90
25	0,007425	0,01485	0,022275	0,02970	0,037125	0,04455	0,051975	0,05940	0,066825
30	0,008910	0,01782	0,026730	0,03564	0,044550	0,05346	0,062370	0,07128	0,080190
35	0,010395	0,02079	0,031185	0,04158	0,051975	0,06237	0,072765	0,08316	0,093555
40	0,011880	0,02376	0,035640	0,04752	0,059400	0,07128	0,083160	0,09504	0,106920
45	0,013365	0,02673	0,040095	0,05346	0,066825	0,08019	0,093555	0,10692	0,120285
50	0,014850	0,02970	0,044550	0,05940	0,074250	0,08910	0,103950	0,11880	0,133650
55	0,016335	0,03267	0,049005	0,06534	0,081675	0,09801	0,114345	0,13068	0,147015
60	0,017820	0,03564	0,053460	0,07128	0,089100	0,10692	0,124740	0,14256	0,160380
65	0,019305	0,03861	0,057915	0,07722	0,096525	0,11583	0,135135	0,15444	0,173745
70	0,020790	0,04158	0,062370	0,08316	0,103950	0,12474	0,145530	0,16632	0,187110
75	0,022275	0,04455	0,066825	0,08910	0,111375	0,13365	0,155925	0,17820	0,200475
80	0,023760	0,04752	0,071280	0,09504	0,118800	0,14256	0,166320	0,19008	0,213840
85	0,025245	0,05049	0,075735	0,10098	0,126225	0,15147	0,176715	0,20196	0,227205
90	0,026730	0,05346	0,080190	0,10692	0,133650	0,16038	0,187110	0,21384	0,240570
95	0,028215	0,05643	0,084845	0,11286	0,141075	0,16929	0,197505	0,22572	0,253935
100	0,029700	0,05940	0,089100	0,11880	0,148500	0,17820	0,207900	0,23760	0,267300
105	0,031185	0,06237	0,093555	0,12474	0,155925	0,18711	0,218295	0,24948	0,280665
110	0,032670	0,06534	0,098010	0,13068	0,163350	0,19602	0,228690	0,26136	0,294030
115	0,034155	0,06831	0,102465	0,13662	0,170775	0,20493	0,239085	0,27324	0,307395
120	0,035640	0,07128	0,106920	0,14256	0,178200	0,21384	0,249480	0,28512	0,320760
125	0,037125	0,07425	0,111375	0,14850	0,185625	0,22275	0,259875	0,29700	0,334125
150	0,044550	0,08910	0,133650	0,17820	0,222750	0,26730	0,311850	0,35640	0,400950
175	0,051975	0,10395	0,155925	0,20790	0,259875	0,31185	0,363825	0,41580	0,467775
200	0,059400	0,11880	0,178200	0,23760	0,297000	0,35640	0,415800	0,47520	0,534600

Friz és parketta — Friesen und Parquetten

Vastagság: **27** m/m Szélesség: **12** %
 Stärke: Breite:

Hossz Länge	Következő daraboknak köbmétertartalma Kubikinhalt angeführter Stücke								
	10	20	30	40	50	60	70	80	90
25	0.00810	0.01620	0.02430	0.03240	0.04050	0.04860	0.05670	0.06480	0.07290
30	0.00972	0.01944	0.02916	0.03888	0.04860	0.05832	0.06804	0.07776	0.08748
35	0.01134	0.02268	0.03402	0.04536	0.05670	0.06804	0.07938	0.09072	0.10206
40	0.01296	0.02592	0.03888	0.05184	0.06480	0.07776	0.09072	0.10368	0.11664
45	0.01458	0.02916	0.04374	0.05832	0.07290	0.08748	0.10206	0.11664	0.13122
50	0.01620	0.03240	0.04860	0.06480	0.08100	0.09720	0.11340	0.12960	0.14580
55	0.01782	0.03564	0.05346	0.07128	0.08910	0.10692	0.12474	0.14256	0.16038
60	0.01944	0.03888	0.05832	0.07776	0.09720	0.11664	0.13608	0.15552	0.17496
65	0.02106	0.04212	0.06318	0.08424	0.10530	0.12636	0.14742	0.16848	0.18954
70	0.02268	0.04536	0.06804	0.09022	0.11340	0.13680	0.15876	0.18144	0.20412
75	0.02430	0.04860	0.07290	0.09720	0.12150	0.14680	0.17010	0.19440	0.21870
80	0.02592	0.05184	0.07776	0.10368	0.12860	0.15562	0.18144	0.20736	0.23228
85	0.02754	0.05508	0.08262	0.11016	0.13770	0.16524	0.19278	0.22032	0.24786
90	0.02916	0.05832	0.08748	0.11664	0.14580	0.17496	0.20412	0.23328	0.26244
95	0.03078	0.06156	0.09234	0.12312	0.15390	0.18468	0.21546	0.24624	0.27702
100	0.03240	0.06480	0.09720	0.12860	0.16200	0.19440	0.22680	0.25920	0.29160
105	0.03402	0.06804	0.10206	0.13608	0.17010	0.20412	0.23814	0.27216	0.30618
110	0.03564	0.07128	0.10692	0.14256	0.17820	0.21334	0.24948	0.28512	0.32076
115	0.03726	0.07452	0.11178	0.14904	0.18630	0.22356	0.26062	0.29608	0.33534
120	0.03888	0.07776	0.11664	0.15552	0.19440	0.23328	0.27216	0.31104	0.34992
125	0.04050	0.08100	0.12150	0.16200	0.20250	0.24300	0.28356	0.32400	0.36450
150	0.04860	0.09720	0.14580	0.19440	0.24300	0.29160	0.34020	0.38880	0.43740
175	0.05670	0.11340	0.17010	0.22880	0.28350	0.34020	0.39680	0.45380	0.51030
200	0.06480	0.12960	0.19440	0.25920	0.32400	0.38880	0.45360	0.51840	0.58320

Vastagság: **27** m/m Szélesség: **13** %
 Stärke: Breite:

Hossz Länge	Következő daraboknak köbmétertartalma Kubikinhalt angeführter Stücke								
	10	20	30	40	50	60	70	80	90
25	0.008775	0.01755	0.026325	0.03510	0.043875	0.05265	0.061425	0.07020	0.078975
30	0.010530	0.02106	0.031590	0.04212	0.052650	0.06318	0.073710	0.08424	0.094770
35	0.012285	0.02457	0.036855	0.04914	0.061425	0.073710	0.085985	0.09828	0.110565
40	0.014040	0.02808	0.042120	0.05616	0.070200	0.08424	0.098280	0.11232	0.126360
45	0.015795	0.03159	0.047385	0.06318	0.078975	0.09477	0.110565	0.12636	0.142155
50	0.017550	0.03510	0.052650	0.07020	0.087750	0.10530	0.122850	0.14040	0.157950
55	0.019305	0.03861	0.057915	0.07722	0.096525	0.11583	0.135135	0.15444	0.173745
60	0.021060	0.04212	0.063180	0.08424	0.105300	0.12636	0.147420	0.16848	0.189540
65	0.022815	0.04563	0.068445	0.09126	0.114075	0.13689	0.159705	0.18252	0.205335
70	0.024570	0.04914	0.073710	0.09828	0.122850	0.14742	0.171990	0.19656	0.221130
75	0.026325	0.05265	0.078975	0.10530	0.131825	0.15795	0.184275	0.21060	0.236925
80	0.028080	0.05616	0.084240	0.11232	0.140400	0.16848	0.196560	0.22464	0.252720
85	0.029835	0.05967	0.089505	0.11934	0.149175	0.17901	0.208845	0.23868	0.268515
90	0.031590	0.06318	0.094770	0.12636	0.157950	0.18954	0.221130	0.25272	0.284310
95	0.033345	0.06669	0.100035	0.13338	0.166725	0.20007	0.233415	0.26676	0.300105
100	0.035100	0.07020	0.105300	0.14040	0.175500	0.21060	0.245700	0.28080	0.315900
105	0.036855	0.07371	0.110565	0.14742	0.184375	0.22113	0.257865	0.29484	0.331695
110	0.038610	0.07722	0.115830	0.15444	0.193050	0.23186	0.270270	0.30888	0.347490
115	0.040365	0.08073	0.121095	0.16146	0.201825	0.24219	0.282555	0.32292	0.363285
120	0.042120	0.08424	0.126360	0.16848	0.210600	0.25272	0.294840	0.33696	0.379080
125	0.043875	0.08775	0.131625	0.17550	0.219375	0.26325	0.307125	0.35100	0.394875
150	0.052650	0.10530	0.157950	0.21060	0.263250	0.31590	0.363550	0.42120	0.473850
175	0.061425	0.12285	0.184275	0.24570	0.307125	0.36855	0.429375	0.49140	0.552825
200	0.070200	0.14040	0.210600	0.28080	0.351000	0.42120	0.491400	0.56160	0.631800

Friz és parketta — Friesen und Parquetten

Vastagság: **27** $\frac{m}{m}$ Szélesség: **14** $\frac{c}{m}$
 Stärke: **27** $\frac{m}{m}$ Breite: **14** $\frac{c}{m}$

Hossz Länge	Következő daraboknak köbmétertartalma Kubikinhalt angeführter Stücke								
	10	20	30	40	50	60	70	80	90
25	0.00945	0.01890	0.02835	0.03780	0.04725	0.05670	0.06615	0.07560	0.08505
30	0.01134	0.02268	0.03402	0.04536	0.05670	0.06804	0.07938	0.09072	0.10206
35	0.01323	0.02646	0.03969	0.05292	0.06615	0.07938	0.09261	0.10584	0.11907
40	0.01512	0.03024	0.04536	0.06048	0.07560	0.09072	0.10584	0.12096	0.13608
45	0.01701	0.03402	0.05103	0.06804	0.08505	0.10206	0.11907	0.13608	0.15309
50	0.01890	0.03780	0.05670	0.07560	0.09450	0.11340	0.13230	0.15120	0.17010
55	0.02079	0.04158	0.06237	0.08316	0.10395	0.12474	0.14553	0.16632	0.18711
60	0.02268	0.04536	0.06804	0.09072	0.11340	0.13608	0.15876	0.18144	0.20412
65	0.02457	0.04914	0.07371	0.09828	0.12285	0.14742	0.17199	0.19656	0.22113
70	0.02646	0.05292	0.07938	0.10584	0.13230	0.15876	0.18522	0.21168	0.23814
75	0.02835	0.05670	0.08505	0.11340	0.14175	0.17010	0.19845	0.22680	0.25515
80	0.03024	0.06048	0.09072	0.12096	0.15120	0.18144	0.21168	0.24192	0.27216
85	0.03213	0.06426	0.09639	0.12852	0.16065	0.19278	0.22491	0.25704	0.28917
90	0.03402	0.06804	0.10206	0.13608	0.17010	0.20412	0.23814	0.27216	0.30618
95	0.03591	0.07182	0.10773	0.14364	0.17855	0.21546	0.25137	0.28728	0.32319
100	0.03780	0.07560	0.11340	0.15120	0.18900	0.22680	0.26460	0.30240	0.34020
105	0.03969	0.07938	0.11907	0.15876	0.19845	0.23814	0.27783	0.31752	0.35721
110	0.04158	0.08316	0.12474	0.16632	0.20790	0.24948	0.29106	0.33264	0.37422
115	0.04347	0.08694	0.13041	0.17388	0.21735	0.26082	0.30429	0.34776	0.39123
120	0.04536	0.09072	0.13608	0.18144	0.22680	0.27216	0.31752	0.36288	0.40824
125	0.04725	0.09450	0.14175	0.18900	0.23625	0.28350	0.33075	0.37800	0.42525
150	0.05970	0.11940	0.17010	0.22680	0.28350	0.34020	0.39690	0.45360	0.51030
175	0.06815	0.13630	0.19845	0.26460	0.33075	0.39690	0.46305	0.52920	0.59535
200	0.07560	0.15120	0.22680	0.30240	0.37800	0.45360	0.52920	0.60480	0.68040

Vastagság: **27** $\frac{m}{m}$ Szélesség: **15** $\frac{c}{m}$
 Stärke: **27** $\frac{m}{m}$ Breite: **15** $\frac{c}{m}$

Hossz Länge	Következő daraboknak köbmétertartalma Kubikinhalt angeführter Stücke								
	10	20	30	40	50	60	70	80	90
25	0.010125	0.02025	0.030375	0.04050	0.050625	0.06075	0.070875	0.08100	0.091125
30	0.012150	0.02430	0.036450	0.04860	0.060750	0.07290	0.085050	0.09720	0.109350
35	0.014175	0.02835	0.042525	0.05670	0.070875	0.085050	0.099225	0.11340	0.127575
40	0.016200	0.03240	0.048600	0.06480	0.081000	0.09720	0.113400	0.12960	0.145800
45	0.018225	0.03645	0.054675	0.07290	0.091125	0.10935	0.127575	0.14580	0.164025
50	0.020250	0.04050	0.060750	0.08100	0.101250	0.12150	0.141750	0.16200	0.182250
55	0.022275	0.04455	0.066825	0.08910	0.111375	0.13365	0.155925	0.17820	0.200475
60	0.024300	0.04860	0.072900	0.09720	0.121500	0.14580	0.170100	0.19440	0.218700
65	0.026325	0.05265	0.078975	0.10530	0.131625	0.15795	0.184275	0.21060	0.236925
70	0.028350	0.05670	0.085050	0.11340	0.141750	0.17010	0.198450	0.22680	0.255150
75	0.030375	0.06075	0.091125	0.12150	0.151875	0.18225	0.212625	0.24300	0.273375
80	0.032400	0.06480	0.097200	0.12960	0.162000	0.19440	0.226800	0.25920	0.291600
85	0.034425	0.06885	0.103275	0.13770	0.172125	0.20655	0.240975	0.27540	0.309825
90	0.036450	0.07290	0.109350	0.14580	0.182250	0.21870	0.255150	0.29160	0.328050
95	0.038475	0.07695	0.115425	0.15390	0.192375	0.23085	0.269325	0.30780	0.346275
100	0.040500	0.08100	0.121500	0.16200	0.202500	0.24300	0.283500	0.32400	0.364500
105	0.042525	0.08505	0.127575	0.17010	0.212625	0.25515	0.297675	0.34020	0.382725
110	0.044550	0.08910	0.133650	0.17820	0.222750	0.26730	0.311850	0.35640	0.400950
115	0.046575	0.09315	0.139725	0.18630	0.232875	0.27945	0.326025	0.37260	0.419175
120	0.048600	0.09720	0.145800	0.19440	0.243000	0.29160	0.340200	0.38880	0.437400
125	0.050625	0.10125	0.151875	0.20250	0.253125	0.30375	0.354375	0.40500	0.455625
150	0.060750	0.12150	0.182250	0.24300	0.303750	0.36450	0.425250	0.48600	0.546750
175	0.070875	0.14175	0.212625	0.28350	0.354375	0.42525	0.498125	0.56700	0.637875
200	0.081000	0.16200	0.243000	0.32400	0.405000	0.48600	0.567000	0.64800	0.729000

Friz és parketta — Friesen und Parquetten

Vastagság: **33** mm
Stärke: **33** mm

Hossz Länge	A következő centiméter szélességekben — In den nachstehenden cm. Breiten														
	4	5	6	7	8	9	10	11	12	13	14	15			
100 darab köb tartalma köbméterben — 100 Stück enthalten Kubikmeter															
25	0.0330	0.04125	0.0495	0.05775	0.0660	0.07425	0.0825	0.09075	0.0990	0.10725	0.1155	0.12375			
30	0.0396	0.0495	0.0594	0.0693	0.0792	0.0891	0.0990	0.1089	0.1188	0.1287	0.1386	0.1485			
35	0.0462	0.05775	0.0693	0.08085	0.0924	0.10395	0.1155	0.12705	0.1386	0.15015	0.1617	0.17325			
40	0.0528	0.0660	0.0792	0.0924	0.1056	0.1188	0.1320	0.1452	0.1584	0.1716	0.1848	0.1980			
45	0.0594	0.07425	0.0891	0.10395	0.1188	0.13365	0.1485	0.16335	0.1782	0.19305	0.2079	0.22275			
50	0.0660	0.0825	0.0990	0.1155	0.1320	0.1485	0.1650	0.1815	0.1980	0.2145	0.2310	0.2475			
55	0.0726	0.09075	0.1089	0.12705	0.1452	0.16335	0.1815	0.19965	0.2178	0.23595	0.2541	0.27225			
60	0.0792	0.0990	0.1188	0.1386	0.1584	0.1782	0.1980	0.2178	0.2376	0.2574	0.2772	0.2970			
65	0.0858	0.10725	0.1287	0.15015	0.1719	0.19305	0.2145	0.23595	0.2574	0.27885	0.3003	0.32175			
70	0.0924	0.1155	0.1386	0.1617	0.1848	0.2079	0.2310	0.2541	0.2772	0.3003	0.3234	0.3465			
75	0.0990	0.12375	0.1485	0.17325	0.1980	0.22275	0.2475	0.27225	0.2970	0.32175	0.3465	0.37125			
80	0.1056	0.1320	0.1584	0.1848	0.2112	0.2376	0.2640	0.2904	0.3168	0.3432	0.3696	0.3960			
85	0.1122	0.14025	0.1683	0.19635	0.2244	0.25245	0.2805	0.30855	0.3366	0.36465	0.3927	0.42075			
90	0.1188	0.1485	0.1782	0.2079	0.2376	0.2673	0.2970	0.3267	0.3564	0.3861	0.4158	0.4455			
95	0.1254	0.15675	0.1881	0.21945	0.2508	0.28215	0.3135	0.34485	0.3762	0.40755	0.4389	0.47025			
100	0.1320	0.1650	0.1980	0.2310	0.2640	0.2970	0.3300	0.3630	0.3960	0.4290	0.4620	0.4950			
105	0.1386	0.17325	0.2079	0.24255	0.2772	0.31185	0.3465	0.38115	0.4158	0.45045	0.4851	0.51975			
110	0.1452	0.1815	0.2178	0.2541	0.2904	0.3267	0.3630	0.3993	0.4356	0.4719	0.5082	0.5445			
115	0.1518	0.18975	0.2277	0.26665	0.3036	0.34155	0.3795	0.41745	0.4554	0.49335	0.5313	0.56925			
120	0.1584	0.1980	0.2376	0.2772	0.3168	0.3564	0.3960	0.4356	0.4752	0.5148	0.5544	0.5940			
125	0.1650	0.20625	0.2475	0.28875	0.3300	0.37125	0.4125	0.45375	0.4950	0.53625	0.5775	0.61875			
150	0.1980	0.2475	0.2970	0.3465	0.3960	0.4455	0.4950	0.5445	0.5940	0.6435	0.6930	0.7425			
175	0.2310	0.28875	0.3465	0.40425	0.4620	0.51975	0.5775	0.63525	0.6930	0.75075	0.8085	0.86625			
200	0.2640	0.3300	0.3960	0.4620	0.5280	0.5940	0.6600	0.7260	0.7920	0.8580	0.9240	0.9900			

Friz és parketta — Friesen und Parquetten

(1 négyzetméter $27 \text{ mm.} = 0.027 \text{ m}^2$) — (1 Quadratmeter $27 \text{ mm.} = 0.027 \text{ m}^2$)
 (1 négyzetméter $33 \text{ mm.} = 0.033 \text{ m}^2$) — (1 Quadratmeter $33 \text{ mm.} = 0.033 \text{ m}^2$)

Hossz Länge	Szélesség centiméter — Breiten in Centimeter														
	4	5	6	7	8	9	10	11	12	13	14	15			
Egy négyzetméterhez szükséges darabszám — Folgende Stücke ergeben einen Quadratmeter.															
25	100.0	80.0	66.7	57.1	50.0	44.4	40.0	36.4	33.3	30.8	28.6	26.7			
30	83.3	66.7	55.6	47.6	41.7	37.0	33.3	30.3	27.8	25.6	23.8	22.2			
35	71.4	57.1	47.6	42.8	35.7	31.7	28.6	26.0	23.8	22.0	20.4	19.0			
40	62.5	50.0	41.7	35.7	31.3	27.8	25.0	22.7	20.8	19.2	17.9	16.7			
45	55.6	44.4	37.0	31.7	27.8	24.7	22.2	20.2	18.5	17.1	15.9	14.8			
50	50.0	40.0	33.3	28.6	25.0	22.2	20.0	18.2	16.7	15.4	14.3	13.3			
55	45.6	36.4	30.3	26.0	22.7	20.2	18.2	16.5	15.2	14.0	13.0	12.1			
60	41.7	33.3	27.8	23.8	20.8	18.5	16.7	15.2	13.9	12.8	11.9	11.1			
65	39.5	30.8	25.6	22.0	19.2	17.1	15.4	14.0	12.8	11.8	11.0	10.3			
70	35.7	28.6	23.8	20.4	17.9	15.9	14.3	13.0	11.9	11.0	10.2	9.5			
75	33.3	26.7	22.2	19.0	16.7	14.8	13.3	12.1	11.1	10.3	9.5	8.9			
80	31.3	25.0	20.8	17.9	15.6	13.9	12.5	11.4	10.4	9.6	8.9	8.3			
85	29.4	23.5	19.6	16.8	14.7	13.1	11.8	10.7	9.8	9.0	8.4	7.8			
90	27.8	22.2	18.5	15.9	13.9	12.3	11.1	10.1	9.3	8.5	7.9	7.4			
95	26.3	21.1	17.5	15.0	13.2	11.7	10.5	9.6	8.8	8.1	7.5	7.0			
100	25.0	20.0	16.7	14.3	12.5	11.1	10.0	9.1	8.3	7.7	7.1	6.7			
105	23.8	19.0	15.9	13.6	11.8	10.8	9.5	8.7	7.9	7.3	6.8	6.3			
110	22.7	18.2	15.2	13.0	11.4	10.1	9.1	8.3	7.6	7.0	6.5	6.1			
115	21.7	17.4	14.5	12.4	10.9	9.7	8.7	7.9	7.2	6.7	6.2	5.8			
120	20.8	16.7	13.9	11.9	10.4	9.3	8.3	7.6	6.9	6.4	6.0	5.6			
125	20.0	16.0	13.3	11.4	10.0	8.9	8.0	7.3	6.7	6.2	5.7	5.3			
150	16.7	13.3	11.1	9.5	8.3	7.4	6.7	6.1	5.6	5.1	4.8	4.4			
175	14.3	11.4	9.5	8.2	7.1	6.3	5.7	5.2	4.8	4.4	4.1	3.8			
200	12.5	10.0	8.3	7.1	6.3	5.6	5.0	4.5	4.2	3.8	3.6	3.3			

HENGERTÁBLA. — WALZENTABELLE.

Átmérő cm Durchm. "	Hosszuság méterekben — Länge in Meter											
	3.00	3.20	3.40	3.60	3.80	cm	4.00	4.20	4.40	4.60	4.80	cm
	Kőbirtalom köbméterekben — Kubikinhalt in Kubikmeter											
11	0.03	0.03	0.03	0.03	0.04	11	0.04	0.04	0.04	0.04	0.05	11
12	0.03	0.04	0.04	0.04	0.04	12	0.05	0.05	0.05	0.05	0.05	12
13	0.04	0.04	0.05	0.05	0.05	13	0.05	0.06	0.06	0.06	0.06	13
14	0.05	0.05	0.05	0.06	0.06	14	0.06	0.06	0.07	0.07	0.07	14
15	0.05	0.06	0.06	0.06	0.07	15	0.07	0.07	0.08	0.08	0.08	15
	3.00	3.20	3.40	3.60	3.80		4.00	4.20	4.40	4.60	4.80	
16	0.06	0.06	0.07	0.07	0.08	16	0.08	0.08	0.09	0.09	0.10	16
17	0.07	0.07	0.08	0.08	0.08	17	0.09	0.10	0.10	0.10	0.11	17
18	0.08	0.08	0.09	0.09	0.10	18	0.10	0.11	0.11	0.12	0.12	18
19	0.08	0.09	0.10	0.10	0.11	19	0.11	0.12	0.12	0.13	0.14	19
20	0.09	0.10	0.11	0.11	0.12	20	0.13	0.13	0.14	0.14	0.15	20
	3.00	3.20	3.40	3.60	3.80		4.00	4.20	4.40	4.60	4.80	
21	0.10	0.11	0.12	0.12	0.13	21	0.14	0.15	0.15	0.16	0.17	21
22	0.11	0.12	0.13	0.14	0.14	22	0.15	0.16	0.17	0.17	0.18	22
23	0.12	0.13	0.14	0.15	0.16	23	0.17	0.17	0.18	0.19	0.20	23
24	0.14	0.14	0.15	0.16	0.17	24	0.18	0.19	0.20	0.21	0.22	24
25	0.15	0.16	0.17	0.18	0.18	25	0.20	0.21	0.22	0.23	0.24	25
	3.00	3.20	3.40	3.60	3.80		4.00	4.20	4.40	4.60	4.80	
26	0.16	0.17	0.18	0.19	0.20	26	0.21	0.22	0.23	0.24	0.25	26
27	0.17	0.18	0.19	0.21	0.22	27	0.23	0.24	0.25	0.26	0.27	27
28	0.18	0.20	0.21	0.22	0.23	28	0.25	0.26	0.27	0.28	0.30	28
29	0.20	0.21	0.22	0.24	0.25	29	0.26	0.28	0.29	0.30	0.32	29
30	0.21	0.23	0.24	0.25	0.27	30	0.28	0.30	0.31	0.33	0.34	30
	3.00	3.20	3.40	3.60	3.80		4.00	4.20	4.40	4.60	4.80	
31	0.23	0.24	0.26	0.27	0.29	31	0.30	0.32	0.33	0.35	0.36	31
32	0.24	0.26	0.27	0.29	0.31	32	0.32	0.34	0.35	0.37	0.39	32
33	0.26	0.27	0.29	0.31	0.33	33	0.34	0.36	0.38	0.39	0.41	33
34	0.27	0.29	0.31	0.33	0.35	34	0.36	0.38	0.40	0.42	0.44	34
35	0.29	0.31	0.33	0.35	0.37	35	0.38	0.40	0.42	0.44	0.46	35
	3.00	3.20	3.40	3.60	3.80		4.00	4.20	4.40	4.60	4.80	
36	0.31	0.33	0.35	0.37	0.39	36	0.41	0.43	0.45	0.47	0.48	36
37	0.32	0.34	0.37	0.39	0.41	37	0.43	0.45	0.47	0.49	0.52	37
38	0.34	0.36	0.39	0.41	0.43	38	0.46	0.48	0.50	0.52	0.54	38
39	0.36	0.38	0.41	0.43	0.45	39	0.48	0.50	0.53	0.55	0.57	39
40	0.38	0.40	0.43	0.45	0.48	40	0.50	0.53	0.55	0.58	0.60	40
	3.00	3.20	3.40	3.60	3.80		4.00	4.20	4.40	4.60	4.80	
41	0.40	0.42	0.45	0.48	0.50	41	0.53	0.55	0.58	0.61	0.63	41
42	0.42	0.44	0.47	0.50	0.53	42	0.55	0.58	0.61	0.64	0.67	42
43	0.44	0.46	0.49	0.52	0.55	43	0.58	0.61	0.64	0.67	0.70	43
44	0.46	0.48	0.52	0.55	0.58	44	0.61	0.64	0.67	0.70	0.73	44
45	0.48	0.51	0.54	0.57	0.60	45	0.64	0.67	0.70	0.73	0.76	45
	3.00	3.20	3.40	3.60	3.80		4.00	4.20	4.40	4.60	4.80	
46	0.50	0.53	0.57	0.60	0.63	46	0.66	0.70	0.73	0.76	0.80	46
47	0.52	0.56	0.59	0.62	0.66	47	0.69	0.73	0.76	0.80	0.83	47
48	0.54	0.58	0.62	0.65	0.69	48	0.72	0.76	0.80	0.83	0.87	48
49	0.57	0.60	0.64	0.68	0.72	49	0.75	0.78	0.83	0.87	0.91	49
50	0.59	0.63	0.67	0.71	0.75	50	0.78	0.82	0.88	0.90	0.94	50
	3.00	3.20	3.40	3.60	3.80		4.00	4.20	4.40	4.60	4.80	
51	0.61	0.65	0.69	0.74	0.78	51	0.82	0.86	0.90	0.94	0.98	51
52	0.64	0.68	0.72	0.76	0.81	52	0.85	0.89	0.93	0.98	1.02	52
53	0.66	0.71	0.75	0.79	0.84	53	0.88	0.93	0.97	1.01	1.06	53
54	0.69	0.73	0.78	0.82	0.87	54	0.92	0.96	1.01	1.05	1.10	54
55	0.71	0.76	0.81	0.86	0.90	55	0.95	1.00	1.05	1.09	1.14	55

HENGERTÁBLA — WALZENTABELLE.

Átmérő cm Durchm. "	Hosszuság méterekben — Länge in Meter											
	3.00	3.20	3.40	3.60	3.80	cm	4.00	4.20	4.40	4.60	4.80	cm
	Kőbirtalom köbméterekben — Kubikinhalt in Kubikmeter											
56	0.74	0.79	0.84	0.89	0.84	56	0.89	1.03	1.08	1.13	1.18	56
57	0.77	0.82	0.87	0.92	0.97	57	1.02	1.07	1.12	1.17	1.22	57
58	0.79	0.85	0.90	0.95	1.00	58	1.06	1.11	1.16	1.22	1.27	58
59	0.82	0.87	0.93	0.98	1.04	59	1.09	1.15	1.20	1.26	1.31	59
60	0.85	0.90	0.96	1.02	1.07	60	1.13	1.19	1.24	1.30	1.36	60
61	0.88	0.94	0.99	1.05	1.11	61	1.17	1.23	1.29	1.34	1.40	61
62	0.91	0.97	1.03	1.09	1.15	62	1.21	1.27	1.33	1.39	1.45	62
63	0.94	1.00	1.06	1.12	1.18	63	1.25	1.31	1.37	1.43	1.50	63
64	0.97	1.03	1.09	1.16	1.22	64	1.29	1.35	1.42	1.48	1.54	64
65	1.00	1.06	1.13	1.19	1.26	65	1.33	1.39	1.46	1.53	1.59	65
66	1.03	1.08	1.16	1.23	1.30	66	1.37	1.44	1.51	1.57	1.64	66
67	1.06	1.13	1.20	1.27	1.34	67	1.41	1.48	1.55	1.62	1.69	67
68	1.09	1.16	1.23	1.31	1.38	68	1.45	1.53	1.60	1.67	1.74	68
69	1.12	1.20	1.27	1.35	1.42	69	1.50	1.57	1.65	1.72	1.79	69
70	1.15	1.23	1.31	1.39	1.46	70	1.54	1.62	1.69	1.77	1.85	70
71	1.19	1.27	1.35	1.43	1.50	71	1.58	1.66	1.74	1.82	1.90	71
72	1.22	1.30	1.38	1.47	1.55	72	1.63	1.71	1.79	1.87	1.95	72
73	1.26	1.34	1.42	1.51	1.59	73	1.67	1.76	1.84	1.93	2.01	73
74	1.28	1.38	1.46	1.55	1.63	74	1.72	1.81	1.89	1.98	2.06	74
75	1.33	1.41	1.50	1.59	1.68	75	1.77	1.86	1.94	2.03	2.12	75
76	1.36	1.45	1.54	1.63	1.73	76	1.81	1.91	2.00	2.09	2.18	76
77	1.40	1.49	1.58	1.68	1.77	77	1.86	1.96	2.05	2.14	2.24	77
78	1.43	1.53	1.62	1.72	1.82	78	1.91	2.01	2.10	2.20	2.29	78
79	1.47	1.57	1.67	1.76	1.86	79	1.96	2.06	2.16	2.25	2.35	79
80	1.51	1.61	1.71	1.81	1.91	80	2.01	2.11	2.21	2.31	2.41	80
81	1.55	1.65	1.75	1.86	1.96	81	2.06	2.16	2.27	2.37	2.47	81
82	1.58	1.69	1.80	1.90	2.01	82	2.11	2.22	2.32	2.43	2.53	82
83	1.62	1.73	1.84	1.95	2.06	83	2.16	2.27	2.38	2.49	2.60	83
84	1.66	1.77	1.88	2.00	2.11	84	2.22	2.33	2.44	2.55	2.66	84
85	1.70	1.82	1.93	2.04	2.16	85	2.27	2.38	2.50	2.61	2.72	85
86	1.74	1.86	1.97	2.09	2.21	86	2.32	2.44	2.56	2.67	2.79	86
87	1.78	1.90	2.02	2.14	2.26	87	2.38	2.50	2.62	2.73	2.85	87
88	1.82	1.95	2.07	2.19	2.31	88	2.43	2.55	2.68	2.80	2.92	88
89	1.87	1.99	2.12	2.24	2.36	89	2.49	2.61	2.74	2.86	2.99	89
90	1.91	2.04	2.16	2.29	2.42	90	2.54	2.67	2.80	2.93	3.05	90
91	1.95	2.08	2.21	2.34	2.47	91	2.60	2.73	2.86	2.99	3.12	91
92	1.99	2.13	2.26	2.39	2.53	92	2.63	2.76	2.92	3.06	3.19	92
93	2.04	2.17	2.31	2.45	2.58	93	2.72	2.85	2.99	3.12	3.26	93
94	2.08	2.22	2.36	2.50	2.64	94	2.78	2.91	3.05	3.19	3.33	94
95	2.13	2.27	2.41	2.55	2.69	95	2.84	2.98	3.12	3.26	3.40	95
96	2.17	2.32	2.46	2.61	2.76	96	2.90	3.04	3.18	3.33	3.47	96
97	2.22	2.36	2.51	2.66	2.81	97	2.96	3.10	3.25	3.40	3.55	97
98	2.28	2.41	2.56	2.72	2.87	98	3.02	3.17	3.32	3.47	3.62	98
99	2.31	2.46	2.62	2.77	2.93	99	3.08	3.23	3.39	3.54	3.69	99
100	2.36	2.51	2.67	2.83	2.98	100	3.14	3.30	3.46	3.61	3.77	100

HENGERTÁBLA — WALZENTABELLE.

Átmérő cm Durchm. "	Hosszuság méterekben — Länge in Meter											
	5.00	5.20	5.40	5.60	5.80	cm	6.00	6.20	6.40	6.60	6.80	cm
	Kőbirtalom köbméterekben — Kubikinhalt in Kubikmeter											
11	0.05	0.05	0.05	0.05	0.05	11	0.05	0.05	0.05	0.05	0.05	11
12	0.06	0.06	0.06	0.06	0.07	12	0.07	0.07	0.07	0.07	0.07	12
13	0.07	0.07	0.07	0.07	0.08	13	0.08	0.08	0.08	0.08	0.08	13
14	0.08	0.08	0.08	0.08	0.09	14	0.09	0.10	0.10	0.10	0.10	14
15	0.09	0.09	0.10	0.10	0.10	15	0.11	0.11	0.11	0.12	0.12	15
	5.00	5.20	5.40	5.60	5.80		6.00	6.20	6.40	6.60	6.80	
16	0.10	0.10	0.11	0.11	0.12	16	0.12	0.12	0.13	0.13	0.14	16
17	0.11	0.12	0.12	0.13	0.13	17	0.14	0.14	0.15	0.15	0.15	17
18	0.13	0.13	0.14	0.14	0.15	18	0.15	0.16	0.16	0.17	0.17	18
19	0.14	0.15	0.15	0.16	0.16	19	0.17	0.18	0.18	0.19	0.19	19
20	0.16	0.16	0.17	0.18	0.18	20	0.19	0.19	0.20	0.21	0.21	20
	5.00	5.20	5.40	5.60	5.80		6.00	6.20	6.40	6.60	6.80	
21	0.17	0.18	0.19	0.19	0.20	21	0.21	0.21	0.22	0.23	0.24	21
22	0.19	0.20	0.21	0.21	0.22	22	0.23	0.24	0.24	0.25	0.26	22
23	0.21	0.22	0.22	0.23	0.24	23	0.25	0.26	0.27	0.27	0.28	23
24	0.23	0.24	0.24	0.25	0.26	24	0.27	0.28	0.29	0.30	0.31	24
25	0.25	0.26	0.27	0.27	0.28	25	0.29	0.30	0.31	0.32	0.33	25
	5.00	5.20	5.40	5.60	5.80		6.00	6.20	6.40	6.60	6.80	
26	0.27	0.28	0.29	0.30	0.31	26	0.32	0.33	0.34	0.35	0.36	26
27	0.29	0.30	0.31	0.32	0.33	27	0.34	0.35	0.37	0.38	0.39	27
28	0.31	0.32	0.33	0.34	0.36	28	0.37	0.38	0.39	0.41	0.42	28
29	0.33	0.34	0.36	0.37	0.38	29	0.40	0.41	0.42	0.44	0.45	29
30	0.35	0.37	0.38	0.40	0.41	30	0.42	0.44	0.45	0.47	0.48	30
	5.00	5.20	5.40	5.60	5.80		6.00	6.20	6.40	6.60	6.80	
31	0.38	0.39	0.41	0.42	0.44	31	0.45	0.47	0.48	0.50	0.51	31
32	0.40	0.42	0.43	0.45	0.47	32	0.48	0.50	0.51	0.53	0.55	32
33	0.43	0.44	0.46	0.48	0.50	33	0.51	0.53	0.55	0.56	0.58	33
34	0.45	0.47	0.49	0.51	0.53	34	0.54	0.56	0.58	0.60	0.62	34
35	0.48	0.50	0.52	0.54	0.56	35	0.58	0.60	0.62	0.64	0.65	35
	5.00	5.20	5.40	5.60	5.80		6.00	6.20	6.40	6.60	6.80	
36	0.51	0.53	0.55	0.57	0.59	36	0.61	0.63	0.65	0.67	0.69	36
37	0.54	0.56	0.59	0.60	0.62	37	0.65	0.67	0.69	0.71	0.73	37
38	0.57	0.59	0.61	0.64	0.66	38	0.68	0.70	0.73	0.75	0.77	38
39	0.60	0.62	0.66	0.67	0.69	39	0.72	0.74	0.76	0.78	0.81	39
40	0.63	0.65	0.68	0.70	0.73	40	0.75	0.78	0.80	0.83	0.85	40
	5.00	5.20	5.40	5.60	5.80		6.00	6.20	6.40	6.60	6.80	
41	0.66	0.69	0.71	0.74	0.77	41	0.79	0.82	0.84	0.87	0.90	41
42	0.69	0.72	0.75	0.78	0.80	42	0.83	0.86	0.89	0.91	0.94	42
43	0.73	0.76	0.78	0.81	0.84	43	0.87	0.90	0.93	0.96	0.99	43
44	0.76	0.79	0.82	0.85	0.88	44	0.91	0.94	0.97	1.00	1.03	44
45	0.80	0.83	0.86	0.89	0.92	45	0.95	0.98	1.02	1.05	1.08	45
	5.00	5.20	5.40	5.60	5.80		6.00	6.20	6.40	6.60	6.80	
46	0.83	0.86	0.90	0.93	0.96	46	1.00	1.03	1.06	1.10	1.13	46
47	0.87	0.90	0.94	0.97	1.01	47	1.04	1.08	1.11	1.15	1.18	47
48	0.90	0.94	0.98	1.01	1.05	48	1.09	1.12	1.16	1.19	1.23	48
49	0.94	0.98	1.02	1.06	1.09	49	1.13	1.17	1.21	1.24	1.28	49
50	0.98	1.02	1.06	1.10	1.14	50	1.18	1.22	1.26	1.30	1.34	50
	5.00	5.20	5.40	5.60	5.80		6.00	6.20	6.40	6.60	6.80	
51	1.02	1.06	1.10	1.14	1.18	51	1.23	1.27	1.31	1.35	1.39	51
52	1.06	1.10	1.15	1.19	1.23	52	1.27	1.32	1.36	1.40	1.44	52
53	1.10	1.15	1.19	1.24	1.28	53	1.32	1.37	1.41	1.46	1.50	53
54	1.15	1.19	1.24	1.28	1.33	54	1.37	1.42	1.47	1.51	1.56	54
55	1.19	1.24	1.29	1.33	1.38	55	1.43	1.47	1.52	1.57	1.62	55

HENGERTÁBLA — WALZENTABELLE.

Átmérő cm Durchm. "	Hosszuság méterekben — Länge in Meter											
	5.00	5.20	5.40	5.60	5.80	cm	6.00	6.20	6.40	6.60	6.80	cm
Köbtartalom köbméterekben — Kubikinhalt in Kubikmeter												
56	1.23	1.28	1.33	1.38	1.43	56	1.48	1.53	1.58	1.63	1.67	56
57	1.28	1.33	1.38	1.43	1.48	57	1.53	1.58	1.63	1.68	1.74	57
58	1.32	1.37	1.43	1.48	1.53	58	1.58	1.64	1.69	1.74	1.80	58
59	1.37	1.42	1.48	1.53	1.59	59	1.64	1.70	1.75	1.80	1.86	59
60	1.41	1.47	1.53	1.58	1.64	60	1.70	1.75	1.81	1.87	1.92	60
	5.00	5.20	5.40	5.60	5.80		6.00	6.20	6.40	6.60	6.80	
61	1.48	1.52	1.58	1.64	1.70	61	1.75	1.81	1.87	1.93	1.99	61
62	1.51	1.57	1.63	1.69	1.75	62	1.81	1.87	1.93	1.99	2.05	62
63	1.56	1.62	1.68	1.75	1.81	63	1.87	1.93	2.00	2.06	2.12	63
64	1.61	1.67	1.74	1.80	1.87	64	1.93	1.99	2.06	2.12	2.18	64
65	1.66	1.73	1.79	1.86	1.92	65	1.99	2.06	2.12	2.19	2.26	65
	5.00	5.20	5.40	5.60	5.80		6.00	6.20	6.40	6.60	6.80	
66	1.71	1.78	1.85	1.92	1.98	66	2.05	2.12	2.19	2.26	2.33	66
67	1.76	1.83	1.90	1.97	2.04	67	2.12	2.19	2.26	2.33	2.40	67
68	1.82	1.89	1.96	2.03	2.11	68	2.18	2.25	2.32	2.40	2.47	68
69	1.87	1.94	2.02	2.09	2.17	69	2.24	2.32	2.39	2.47	2.54	69
70	1.92	2.00	2.08	2.16	2.23	70	2.31	2.39	2.48	2.54	2.62	70
	5.00	5.20	5.40	5.60	5.80		6.00	6.20	6.40	6.60	6.80	
71	1.98	2.06	2.14	2.22	2.30	71	2.38	2.45	2.53	2.61	2.69	71
72	2.04	2.12	2.20	2.28	2.36	72	2.44	2.52	2.61	2.69	2.77	72
73	2.09	2.18	2.28	2.34	2.43	73	2.51	2.59	2.68	2.76	2.86	73
74	2.15	2.24	2.32	2.41	2.49	74	2.58	2.67	2.75	2.84	2.92	74
75	2.21	2.30	2.39	2.47	2.56	75	2.65	2.74	2.83	2.92	3.00	75
	5.00	5.20	5.40	5.60	5.80		6.00	6.20	6.40	6.60	6.80	
76	2.27	2.36	2.45	2.54	2.63	76	2.72	2.81	2.90	2.99	3.08	76
77	2.33	2.42	2.51	2.61	2.70	77	2.78	2.88	2.98	3.07	3.17	77
78	2.39	2.48	2.58	2.68	2.77	78	2.87	2.96	3.06	3.15	3.25	78
79	2.45	2.55	2.65	2.74	2.84	79	2.94	3.04	3.14	3.24	3.33	79
80	2.51	2.61	2.71	2.81	2.92	80	3.02	3.12	3.22	3.32	3.42	80
	5.00	5.20	5.40	5.60	5.80		6.00	6.20	6.40	6.60	6.80	
81	2.58	2.68	2.78	2.89	2.99	81	3.09	3.19	3.30	3.40	3.50	81
82	2.64	2.75	2.85	2.96	3.06	82	3.17	3.27	3.38	3.49	3.59	82
83	2.71	2.81	2.92	3.03	3.14	83	3.25	3.36	3.46	3.57	3.68	83
84	2.77	2.88	2.99	3.10	3.21	84	3.33	3.44	3.55	3.66	3.77	84
85	2.84	2.95	3.06	3.17	3.28	85	3.40	3.52	3.63	3.75	3.86	85
	5.00	5.20	5.40	5.60	5.80		6.00	6.20	6.40	6.60	6.80	
86	2.90	3.02	3.14	3.25	3.37	86	3.48	3.60	3.72	3.83	3.95	86
87	2.97	3.09	3.21	3.33	3.45	87	3.57	3.69	3.80	3.92	4.04	87
88	3.04	3.16	3.28	3.41	3.53	88	3.65	3.77	3.89	4.01	4.14	88
89	3.11	3.23	3.36	3.48	3.61	89	3.73	3.86	3.98	4.11	4.23	89
90	3.18	3.31	3.44	3.56	3.69	90	3.82	3.94	4.07	4.20	4.33	90
	5.00	5.20	5.40	5.60	5.80		6.00	6.20	6.40	6.60	6.80	
91	3.25	3.38	3.51	3.64	3.77	91	3.80	4.03	4.16	4.29	4.42	91
92	3.32	3.46	3.59	3.72	3.86	92	3.89	4.12	4.25	4.39	4.52	92
93	3.40	3.53	3.67	3.80	3.94	93	4.08	4.21	4.35	4.48	4.62	93
94	3.47	3.61	3.75	3.89	4.03	94	4.18	4.30	4.44	4.58	4.72	94
95	3.54	3.69	3.83	3.97	4.11	95	4.25	4.39	4.54	4.68	4.82	95
	5.00	5.20	5.40	5.60	5.80		6.00	6.20	6.40	6.60	6.80	
96	3.62	3.76	3.91	4.05	4.20	96	4.34	4.49	4.63	4.78	4.92	96
97	3.69	3.84	3.99	4.14	4.29	97	4.43	4.58	4.73	4.88	5.03	97
98	3.77	3.92	4.07	4.22	4.37	98	4.53	4.68	4.83	4.98	5.13	98
99	3.85	4.00	4.16	4.31	4.46	99	4.62	4.77	4.93	5.08	5.23	99
100	3.93	4.08	4.24	4.40	4.56	100	4.71	4.87	5.03	5.18	5.34	100

HENGERTÁBLA — WALZENTABELLE.

Átmérő Durchm. \varnothing	Hosszuság méterekben — Länge in Meter											
	7.00	7.20	7.40	7.60	7.80	cm	8.00	8.20	8.40	8.60	8.80	cm
	Kőbirtalom köbméterekben — Kubikinhalt in Kubikmeter											
11	0.07	0.07	0.07	0.07	0.07	11	0.08	0.08	0.08	0.08	0.08	11
12	0.08	0.08	0.08	0.08	0.08	12	0.09	0.09	0.10	0.10	0.10	12
13	0.09	0.10	0.10	0.10	0.10	13	0.11	0.11	0.11	0.11	0.12	13
14	0.11	0.11	0.11	0.12	0.12	14	0.12	0.13	0.13	0.13	0.14	14
15	0.12	0.13	0.13	0.13	0.14	15	0.14	0.14	0.15	0.15	0.16	15
16	0.14	0.14	0.15	0.15	0.16	16	0.16	0.16	0.17	0.17	0.18	16
17	0.16	0.16	0.17	0.17	0.18	17	0.18	0.19	0.19	0.20	0.20	17
18	0.18	0.18	0.19	0.19	0.20	18	0.20	0.21	0.21	0.22	0.22	18
19	0.20	0.20	0.21	0.22	0.22	19	0.23	0.23	0.24	0.24	0.25	19
20	0.22	0.23	0.23	0.24	0.25	20	0.25	0.26	0.26	0.27	0.28	20
21	0.24	0.25	0.26	0.26	0.27	21	0.28	0.28	0.29	0.30	0.30	21
22	0.27	0.27	0.28	0.29	0.30	22	0.30	0.31	0.32	0.33	0.33	22
23	0.29	0.30	0.31	0.32	0.32	23	0.33	0.34	0.35	0.36	0.37	23
24	0.32	0.33	0.33	0.34	0.35	24	0.36	0.37	0.38	0.39	0.40	24
25	0.34	0.35	0.36	0.37	0.38	25	0.39	0.40	0.41	0.42	0.43	25
26	0.37	0.38	0.39	0.40	0.41	26	0.42	0.44	0.45	0.46	0.47	26
27	0.40	0.41	0.42	0.44	0.45	27	0.46	0.47	0.48	0.48	0.50	27
28	0.43	0.44	0.46	0.47	0.48	28	0.49	0.50	0.52	0.53	0.54	28
29	0.46	0.48	0.49	0.50	0.52	29	0.53	0.54	0.55	0.57	0.58	29
30	0.49	0.51	0.52	0.54	0.55	30	0.57	0.58	0.59	0.61	0.62	30
31	0.53	0.54	0.56	0.57	0.59	31	0.60	0.62	0.63	0.65	0.66	31
32	0.56	0.58	0.60	0.61	0.63	32	0.64	0.66	0.68	0.69	0.71	32
33	0.60	0.62	0.63	0.65	0.67	33	0.68	0.70	0.72	0.74	0.75	33
34	0.64	0.65	0.67	0.69	0.71	34	0.73	0.74	0.76	0.78	0.80	34
35	0.67	0.69	0.71	0.73	0.75	35	0.77	0.79	0.81	0.83	0.85	35
36	0.71	0.73	0.75	0.77	0.79	36	0.81	0.83	0.86	0.88	0.90	36
37	0.75	0.77	0.80	0.82	0.84	37	0.86	0.88	0.90	0.92	0.95	37
38	0.79	0.82	0.84	0.86	0.88	38	0.91	0.93	0.95	0.98	1.00	38
39	0.84	0.86	0.88	0.91	0.93	39	0.96	0.98	1.00	1.03	1.05	39
40	0.88	0.90	0.93	0.96	0.98	40	1.01	1.03	1.06	1.08	1.11	40
41	0.92	0.95	0.98	1.00	1.03	41	1.06	1.08	1.11	1.14	1.16	41
42	0.97	1.00	1.03	1.05	1.08	42	1.11	1.14	1.16	1.19	1.22	42
43	1.02	1.05	1.07	1.10	1.13	43	1.16	1.19	1.22	1.25	1.28	43
44	1.06	1.09	1.13	1.16	1.19	44	1.22	1.25	1.28	1.31	1.34	44
45	1.11	1.15	1.18	1.21	1.24	45	1.27	1.30	1.34	1.37	1.40	45
46	1.16	1.20	1.23	1.26	1.30	46	1.33	1.36	1.40	1.43	1.46	46
47	1.21	1.25	1.28	1.32	1.35	47	1.39	1.42	1.46	1.49	1.53	47
48	1.27	1.30	1.34	1.38	1.41	48	1.45	1.48	1.52	1.56	1.59	48
49	1.32	1.36	1.40	1.43	1.47	49	1.51	1.55	1.58	1.62	1.66	49
50	1.37	1.41	1.45	1.49	1.53	50	1.57	1.61	1.65	1.69	1.73	50
51	1.43	1.47	1.51	1.55	1.59	51	1.63	1.68	1.72	1.76	1.80	51
52	1.49	1.53	1.57	1.61	1.66	52	1.70	1.74	1.78	1.83	1.87	52
53	1.54	1.59	1.63	1.68	1.72	53	1.76	1.81	1.85	1.90	1.94	53
54	1.60	1.65	1.69	1.74	1.79	54	1.83	1.88	1.92	1.97	2.02	54
55	1.66	1.71	1.76	1.81	1.85	55	1.90	1.95	2.00	2.04	2.09	55

HENGERTÁBLA — WALZENTABELLE.

Átmérő cm Durchm. "	Hosszuság méterekben — Länge in Meter											
	7.00	7.20	7.40	7.60	7.80	cm	8.00	8.20	8.40	8.60	8.80	cm
	Kőbirtalom köbméterekben — Kubikinhalt in Kubikmeter											
56	1.72	1.77	1.82	1.87	1.92	56	1.97	2.02	2.07	2.12	2.17	56
57	1.79	1.84	1.89	1.94	1.99	57	2.04	2.09	2.14	2.19	2.25	57
58	1.85	1.90	1.96	2.01	2.06	58	2.11	2.17	2.22	2.27	2.33	58
59	1.91	1.97	2.02	2.08	2.13	59	2.18	2.24	2.30	2.35	2.41	59
60	1.98	2.04	2.09	2.15	2.21	60	2.26	2.32	2.38	2.43	2.49	60
	7.00	7.20	7.40	7.60	7.80		8.00	8.20	8.40	8.60	8.80	
61	2.05	2.10	2.16	2.22	2.28	61	2.34	2.40	2.45	2.51	2.57	61
62	2.11	2.17	2.23	2.29	2.35	62	2.42	2.48	2.54	2.60	2.66	62
63	2.18	2.24	2.31	2.37	2.43	63	2.49	2.56	2.62	2.68	2.74	63
64	2.25	2.32	2.38	2.44	2.51	64	2.57	2.64	2.70	2.77	2.83	64
65	2.32	2.39	2.46	2.52	2.59	65	2.65	2.72	2.79	2.85	2.92	65
	7.00	7.20	7.40	7.60	7.80		8.00	8.20	8.40	8.60	8.80	
66	2.39	2.46	2.53	2.60	2.67	66	2.74	2.81	2.87	2.94	3.01	66
67	2.47	2.54	2.61	2.68	2.75	67	2.82	2.89	2.96	3.03	3.10	67
68	2.54	2.61	2.69	2.76	2.83	68	2.91	2.98	3.05	3.12	3.20	68
69	2.62	2.69	2.77	2.84	2.92	69	2.99	3.07	3.14	3.22	3.29	69
70	2.69	2.77	2.85	2.92	3.00	70	3.08	3.16	3.23	3.31	3.39	70
	7.00	7.20	7.40	7.60	7.80		8.00	8.20	8.40	8.60	8.80	
71	2.77	2.85	2.93	3.01	3.08	71	3.17	3.25	3.33	3.40	3.48	71
72	2.85	2.93	3.01	3.09	3.18	72	3.26	3.34	3.42	3.50	3.58	72
73	2.93	3.01	3.10	3.18	3.26	73	3.35	3.43	3.52	3.60	3.68	73
74	3.01	3.10	3.18	3.27	3.35	74	3.44	3.53	3.61	3.70	3.78	74
75	3.09	3.18	3.27	3.36	3.45	75	3.53	3.62	3.71	3.80	3.89	75
	7.00	7.20	7.40	7.60	7.80		8.00	8.20	8.40	8.60	8.80	
76	3.18	3.27	3.36	3.45	3.54	76	3.63	3.72	3.81	3.90	3.99	76
77	3.26	3.35	3.45	3.54	3.63	77	3.73	3.82	3.91	4.00	4.10	77
78	3.34	3.44	3.54	3.63	3.73	78	3.82	3.92	4.01	4.11	4.20	78
79	3.43	3.53	3.63	3.73	3.82	79	3.92	4.02	4.12	4.22	4.31	79
80	3.52	3.62	3.72	3.82	3.92	80	4.02	4.12	4.22	4.32	4.42	80
	7.00	7.20	7.40	7.60	7.80		8.00	8.20	8.40	8.60	8.80	
81	3.61	3.71	3.81	3.92	4.02	81	4.12	4.23	4.33	4.43	4.53	81
82	3.70	3.80	3.91	4.01	4.12	82	4.22	4.33	4.44	4.54	4.65	82
83	3.79	3.90	4.00	4.11	4.22	83	4.33	4.44	4.54	4.65	4.76	83
84	3.88	3.99	4.10	4.21	4.32	84	4.43	4.54	4.66	4.77	4.88	84
85	3.97	4.09	4.20	4.31	4.43	85	4.54	4.65	4.77	4.88	4.99	85
	7.00	7.20	7.40	7.60	7.80		8.00	8.20	8.40	8.60	8.80	
86	4.07	4.18	4.30	4.41	4.53	86	4.65	4.76	4.88	5.00	5.11	86
87	4.16	4.28	4.40	4.52	4.64	87	4.76	4.87	4.99	5.11	5.23	87
88	4.26	4.38	4.50	4.62	4.74	88	4.87	4.99	5.11	5.23	5.35	88
89	4.35	4.48	4.60	4.73	4.85	89	4.98	5.10	5.23	5.35	5.47	89
90	4.45	4.58	4.71	4.83	4.96	90	5.09	5.22	5.34	5.47	5.60	90
	7.00	7.20	7.40	7.60	7.80		8.00	8.20	8.40	8.60	8.80	
91	4.55	4.68	4.81	4.94	5.07	91	5.20	5.33	5.46	5.59	5.72	91
92	4.65	4.79	4.92	5.05	5.19	92	5.32	5.45	5.58	5.72	5.85	92
93	4.76	4.89	5.03	5.16	5.30	93	5.43	5.57	5.71	5.84	5.98	93
94	4.86	5.00	5.14	5.27	5.41	94	5.55	5.69	5.83	5.97	6.11	94
95	4.98	5.10	5.25	5.39	5.53	95	5.67	5.81	5.95	6.10	6.24	95
	7.00	7.20	7.40	7.60	7.80		8.00	8.20	8.40	8.60	8.80	
96	5.07	5.21	5.36	5.50	5.65	96	5.79	5.94	6.08	6.22	6.37	96
97	5.17	5.32	5.47	5.62	5.78	97	5.91	6.06	6.21	6.36	6.50	97
98	5.28	5.43	5.58	5.73	5.88	98	6.03	6.19	6.34	6.49	6.64	98
99	5.39	5.54	5.70	5.85	6.00	99	6.16	6.31	6.47	6.62	6.77	99
100	5.50	5.65	5.81	5.97	6.13	100	6.28	6.44	6.60	6.75	6.91	100

HENGERTÁBLA. — WALZENTABELLE.

Átmérő cm Durchm. "	Hosszuság méterekben — Länge in Meter											
	9.00	9.20	9.40	9.60	9.80	cm	10.00	10.20	10.40	10.60	10.80	cm
	Kőbirtalom köbméterekben — Kubikinhalt in Kubikmeter											
11	0.09	0.09	0.09	0.09	0.09	11	0.10	0.10	0.10	0.10	0.10	11
12	0.10	0.10	0.11	0.11	0.11	12	0.11	0.12	0.12	0.12	0.12	12
13	0.12	0.12	0.12	0.13	0.13	13	0.13	0.14	0.14	0.14	0.14	13
14	0.14	0.14	0.14	0.15	0.15	14	0.15	0.16	0.16	0.16	0.17	14
15	0.16	0.16	0.17	0.17	0.17	15	0.18	0.18	0.18	0.19	0.19	15
16	0.18	0.18	0.19	0.19	0.20	16	0.20	0.21	0.21	0.21	0.22	16
17	0.20	0.21	0.21	0.22	0.22	17	0.23	0.23	0.24	0.24	0.25	17
18	0.23	0.23	0.24	0.24	0.25	18	0.25	0.26	0.26	0.27	0.27	18
19	0.26	0.26	0.27	0.27	0.28	19	0.28	0.29	0.29	0.30	0.31	19
20	0.28	0.29	0.30	0.30	0.31	20	0.31	0.32	0.33	0.33	0.34	20
21	0.32	0.32	0.33	0.33	0.34	21	0.35	0.35	0.36	0.37	0.37	21
22	0.34	0.35	0.36	0.36	0.37	22	0.38	0.39	0.40	0.40	0.41	22
23	0.37	0.38	0.39	0.40	0.41	23	0.42	0.42	0.43	0.44	0.45	23
24	0.41	0.42	0.43	0.43	0.44	24	0.45	0.46	0.47	0.48	0.49	24
25	0.44	0.45	0.46	0.47	0.48	25	0.49	0.50	0.51	0.52	0.53	25
26	0.48	0.49	0.50	0.51	0.52	26	0.53	0.54	0.55	0.56	0.57	26
27	0.52	0.53	0.54	0.55	0.56	27	0.57	0.58	0.60	0.61	0.62	27
28	0.56	0.57	0.58	0.59	0.60	28	0.62	0.63	0.64	0.65	0.67	28
29	0.59	0.61	0.62	0.63	0.65	29	0.66	0.67	0.69	0.70	0.71	29
30	0.64	0.65	0.66	0.68	0.69	30	0.71	0.72	0.74	0.75	0.76	30
31	0.68	0.69	0.71	0.72	0.74	31	0.75	0.77	0.79	0.80	0.82	31
32	0.72	0.74	0.76	0.77	0.79	32	0.80	0.82	0.84	0.85	0.87	32
33	0.77	0.79	0.80	0.82	0.84	33	0.86	0.87	0.89	0.91	0.92	33
34	0.82	0.84	0.85	0.87	0.89	34	0.91	0.93	0.94	0.96	0.98	34
35	0.87	0.89	0.90	0.92	0.94	35	0.96	0.98	1.00	1.02	1.04	35
36	0.92	0.94	0.96	0.98	1.00	36	1.02	1.04	1.06	1.08	1.10	36
37	0.97	0.99	1.01	1.03	1.05	37	1.08	1.10	1.12	1.14	1.16	37
38	1.02	1.04	1.07	1.09	1.11	38	1.13	1.16	1.18	1.20	1.22	38
39	1.08	1.10	1.12	1.15	1.17	39	1.19	1.22	1.24	1.27	1.29	39
40	1.13	1.16	1.18	1.21	1.23	40	1.26	1.28	1.31	1.33	1.36	40
41	1.19	1.21	1.24	1.27	1.29	41	1.32	1.35	1.37	1.40	1.43	41
42	1.25	1.27	1.30	1.33	1.36	42	1.39	1.41	1.44	1.47	1.50	42
43	1.31	1.34	1.37	1.39	1.42	43	1.45	1.48	1.51	1.54	1.57	43
44	1.37	1.40	1.43	1.46	1.49	44	1.52	1.56	1.58	1.61	1.64	44
45	1.43	1.48	1.50	1.53	1.56	45	1.59	1.62	1.65	1.69	1.72	45
46	1.50	1.53	1.56	1.60	1.63	46	1.66	1.70	1.73	1.76	1.79	46
47	1.56	1.60	1.63	1.67	1.70	47	1.73	1.77	1.80	1.84	1.87	47
48	1.63	1.66	1.70	1.74	1.77	48	1.81	1.85	1.88	1.92	1.95	48
49	1.70	1.73	1.77	1.81	1.85	49	1.89	1.92	1.96	2.00	2.04	49
50	1.77	1.81	1.85	1.88	1.92	50	1.96	2.00	2.04	2.08	2.12	50
51	1.84	1.88	1.92	1.96	2.00	51	2.04	2.08	2.12	2.17	2.21	51
52	1.91	1.95	2.00	2.04	2.08	52	2.12	2.17	2.21	2.25	2.29	52
53	1.99	2.03	2.07	2.12	2.16	53	2.21	2.25	2.29	2.34	2.38	53
54	2.06	2.11	2.15	2.20	2.24	54	2.29	2.34	2.38	2.43	2.47	54
55	2.14	2.19	2.23	2.28	2.33	55	2.38	2.42	2.47	2.52	2.57	55

HENGERTÁBLA — WALZENTABELLE.

Átmérő cm Durchm. "	Hosszuság méterekben — Länge in Meter											
	9.00	9.20	9.40	9.60	9.80	cm	10.00	10.20	10.40	10.60	10.80	cm
	Kőbirtalom köbméterekben — Kubikinhalt in Kubikmeter											
56	2.22	2.27	2.32	2.38	2.41	56	2.46	2.51	2.56	2.61	2.66	56
57	2.30	2.35	2.40	2.45	2.50	57	2.55	2.60	2.65	2.70	2.76	57
58	2.38	2.43	2.48	2.54	2.59	58	2.64	2.69	2.75	2.80	2.85	58
59	2.46	2.52	2.57	2.62	2.68	59	2.73	2.79	2.84	2.90	2.95	59
60	2.54	2.60	2.66	2.71	2.77	60	2.83	2.88	2.94	3.00	3.05	60
	9.00	9.20	9.40	9.60	9.80		10.00	10.20	10.40	10.60	10.80	
61	2.63	2.69	2.75	2.81	2.88	61	2.92	2.98	3.04	3.10	3.16	61
62	2.72	2.78	2.84	2.90	2.96	62	3.02	3.08	3.14	3.20	3.26	62
63	2.81	2.87	2.93	2.99	3.05	63	3.12	3.18	3.24	3.30	3.37	63
64	2.90	2.96	3.02	3.09	3.15	64	3.22	3.28	3.35	3.41	3.47	64
65	2.99	3.05	3.12	3.19	3.25	65	3.32	3.38	3.45	3.52	3.58	65
	9.00	9.20	9.40	9.60	9.80		10.00	10.20	10.40	10.60	10.80	
66	3.08	3.15	3.22	3.28	3.35	66	3.42	3.49	3.56	3.63	3.69	66
67	3.17	3.24	3.31	3.38	3.46	67	3.53	3.60	3.67	3.74	3.81	67
68	3.27	3.34	3.41	3.49	3.56	68	3.63	3.70	3.78	3.85	3.92	68
69	3.37	3.44	3.51	3.59	3.66	69	3.74	3.81	3.89	3.96	4.04	69
70	3.46	3.54	3.62	3.69	3.77	70	3.85	3.93	4.00	4.08	4.16	70
	9.00	9.20	9.40	9.60	9.80		10.00	10.20	10.40	10.60	10.80	
71	3.56	3.64	3.72	3.80	3.88	71	3.96	4.04	4.12	4.20	4.28	71
72	3.66	3.75	3.83	3.91	3.99	72	4.07	4.15	4.23	4.32	4.40	72
73	3.77	3.85	3.93	4.02	4.10	73	4.19	4.27	4.35	4.44	4.52	73
74	3.87	3.96	4.04	4.13	4.21	74	4.30	4.39	4.47	4.56	4.64	74
75	3.98	4.08	4.16	4.24	4.33	75	4.42	4.51	4.59	4.68	4.77	75
	9.00	9.20	9.40	9.60	9.80		10.00	10.20	10.40	10.60	10.80	
76	4.08	4.17	4.26	4.36	4.45	76	4.54	4.63	4.72	4.81	4.90	76
77	4.18	4.28	4.38	4.47	4.56	77	4.66	4.75	4.84	4.94	5.03	77
78	4.30	4.40	4.49	4.59	4.68	78	4.78	4.87	4.97	5.07	5.16	78
79	4.41	4.51	4.61	4.71	4.80	79	4.90	5.00	5.10	5.20	5.29	79
80	4.52	4.62	4.72	4.83	4.93	80	5.03	5.13	5.23	5.33	5.43	80
	9.00	9.20	9.40	9.60	9.80		10.00	10.20	10.40	10.60	10.80	
81	4.64	4.74	4.84	4.95	5.05	81	5.15	5.26	5.36	5.46	5.57	81
82	4.75	4.86	4.96	5.07	5.18	82	5.28	5.39	5.49	5.60	5.70	82
83	4.87	4.98	5.09	5.19	5.30	83	5.41	5.52	5.63	5.74	5.84	83
84	4.99	5.10	5.21	5.32	5.43	84	5.54	5.65	5.76	5.87	5.99	84
85	5.11	5.22	5.33	5.45	5.56	85	5.67	5.79	5.90	6.01	6.13	85
	9.00	9.20	9.40	9.60	9.80		10.00	10.20	10.40	10.60	10.80	
86	5.23	5.34	5.46	5.58	5.69	86	5.81	5.92	6.04	6.16	6.27	86
87	5.35	5.47	5.59	5.71	5.83	87	5.94	6.06	6.18	6.30	6.42	87
88	5.47	5.60	5.72	5.84	5.96	88	6.08	6.20	6.33	6.45	6.57	88
89	5.60	5.72	5.85	5.97	6.10	89	6.22	6.35	6.47	6.59	6.72	89
90	5.73	5.85	5.98	6.11	6.23	90	6.36	6.49	6.62	6.74	6.87	90
	9.00	9.20	9.40	9.60	9.80		10.00	10.20	10.40	10.60	10.80	
91	5.85	5.98	6.11	6.24	6.37	91	6.50	6.63	6.76	6.89	7.02	91
92	5.98	6.12	6.25	6.38	6.51	92	6.65	6.78	6.91	7.05	7.18	92
93	6.11	6.25	6.39	6.52	6.66	93	6.79	6.93	7.06	7.20	7.34	93
94	6.25	6.38	6.52	6.66	6.80	94	6.94	7.08	7.22	7.36	7.49	94
95	6.38	6.52	6.66	6.80	6.95	95	7.09	7.23	7.37	7.51	7.66	95
	9.00	9.20	9.40	9.60	9.80		10.00	10.20	10.40	10.60	10.80	
96	6.51	6.66	6.80	6.95	7.09	96	7.24	7.38	7.53	7.67	7.82	96
97	6.65	6.80	6.95	7.09	7.24	97	7.39	7.54	7.69	7.83	7.98	97
98	6.79	6.94	7.09	7.24	7.39	98	7.54	7.69	7.84	8.00	8.15	98
99	6.93	7.08	7.24	7.39	7.54	99	7.70	7.85	8.01	8.16	8.31	99
100	7.07	7.23	7.38	7.54	7.70	100	7.85	8.01	8.17	8.33	8.48	100

HENGERTÁBLA — WALZENTABELLE.

Átmérő cm Durchm. "	Hosszuság méterekben — Länge in Meter											
	11.00	11.20	11.40	11.60	11.80	cm	12.00	12.20	12.40	12.60	12.80	cm
	Kőbirtalom köbméterekben — Kubikinhalt in Kubikmeter											
11	0.10	0.11	0.11	0.11	0.11	11	0.11	0.12	0.12	0.12	0.12	11
12	0.12	0.13	0.13	0.13	0.13	12	0.14	0.14	0.14	0.14	0.15	12
13	0.15	0.15	0.15	0.15	0.16	13	0.16	0.16	0.16	0.17	0.17	13
14	0.17	0.17	0.18	0.18	0.18	14	0.18	0.19	0.19	0.19	0.20	14
15	0.19	0.20	0.20	0.20	0.21	15	0.21	0.22	0.22	0.22	0.23	15
16	0.22	0.23	0.23	0.23	0.24	16	0.24	0.25	0.25	0.25	0.26	16
17	0.25	0.25	0.26	0.26	0.27	17	0.27	0.28	0.28	0.29	0.29	17
18	0.28	0.29	0.29	0.30	0.30	18	0.31	0.31	0.32	0.32	0.33	18
19	0.31	0.32	0.32	0.33	0.33	19	0.34	0.35	0.35	0.36	0.36	19
20	0.35	0.35	0.36	0.36	0.37	20	0.38	0.38	0.39	0.40	0.40	20
21	0.38	0.39	0.39	0.40	0.41	21	0.42	0.42	0.43	0.44	0.44	21
22	0.42	0.43	0.43	0.44	0.45	22	0.46	0.46	0.47	0.48	0.48	22
23	0.46	0.47	0.47	0.48	0.49	23	0.50	0.51	0.52	0.52	0.53	23
24	0.50	0.51	0.52	0.53	0.53	24	0.54	0.55	0.56	0.57	0.58	24
25	0.54	0.55	0.56	0.57	0.58	25	0.59	0.60	0.61	0.62	0.63	25
26	0.58	0.59	0.61	0.62	0.63	26	0.64	0.65	0.66	0.67	0.68	26
27	0.63	0.64	0.65	0.66	0.68	27	0.69	0.70	0.71	0.72	0.73	27
28	0.68	0.69	0.70	0.71	0.73	28	0.74	0.75	0.76	0.78	0.79	28
29	0.73	0.74	0.75	0.77	0.78	29	0.79	0.81	0.82	0.83	0.85	29
30	0.78	0.79	0.81	0.82	0.83	30	0.85	0.86	0.88	0.89	0.90	30
31	0.83	0.85	0.86	0.88	0.89	31	0.91	0.92	0.94	0.95	0.97	31
32	0.88	0.90	0.92	0.93	0.95	32	0.97	0.98	1.00	1.01	1.03	32
33	0.94	0.96	0.98	0.99	1.01	33	1.03	1.04	1.06	1.08	1.09	33
34	1.00	1.02	1.04	1.05	1.07	34	1.09	1.11	1.13	1.14	1.16	34
35	1.06	1.08	1.10	1.12	1.14	35	1.15	1.17	1.19	1.21	1.23	35
36	1.12	1.14	1.16	1.18	1.20	36	1.22	1.24	1.26	1.28	1.30	36
37	1.18	1.20	1.23	1.25	1.27	37	1.29	1.31	1.33	1.35	1.38	37
38	1.25	1.27	1.29	1.32	1.34	38	1.36	1.38	1.41	1.43	1.45	38
39	1.31	1.34	1.36	1.39	1.41	39	1.43	1.46	1.48	1.51	1.53	39
40	1.38	1.41	1.43	1.46	1.48	40	1.51	1.53	1.56	1.58	1.61	40
41	1.45	1.48	1.51	1.53	1.56	41	1.58	1.61	1.64	1.66	1.69	41
42	1.52	1.55	1.58	1.61	1.63	42	1.66	1.69	1.72	1.75	1.77	42
43	1.60	1.63	1.66	1.68	1.71	43	1.74	1.77	1.80	1.83	1.86	43
44	1.67	1.70	1.73	1.76	1.78	44	1.82	1.86	1.89	1.92	1.95	44
45	1.75	1.78	1.81	1.84	1.88	45	1.91	1.94	1.97	2.00	2.04	45
46	1.83	1.86	1.89	1.93	1.96	46	1.99	2.03	2.06	2.09	2.13	46
47	1.91	1.94	1.98	2.01	2.05	47	2.08	2.12	2.15	2.19	2.22	47
48	1.99	2.03	2.06	2.10	2.14	48	2.17	2.21	2.24	2.28	2.32	48
49	2.07	2.11	2.15	2.19	2.23	49	2.26	2.30	2.34	2.38	2.41	49
50	2.16	2.20	2.24	2.28	2.32	50	2.36	2.40	2.43	2.47	2.51	50
51	2.25	2.29	2.33	2.37	2.41	51	2.45	2.49	2.53	2.57	2.61	51
52	2.34	2.38	2.42	2.46	2.51	52	2.55	2.59	2.63	2.68	2.72	52
53	2.43	2.47	2.52	2.56	2.60	53	2.65	2.69	2.74	2.78	2.82	53
54	2.52	2.57	2.61	2.66	2.70	54	2.75	2.79	2.84	2.89	2.93	54
55	2.61	2.66	2.71	2.76	2.80	55	2.85	2.90	2.95	2.99	3.04	55

HENGERTÁBLA. — WALZENTABELLE.

Átmérő cm Durchm. "	Hosszuság méterekben — Länge in Meter											
	13.00	13.20	13.40	13.60	13.80	cm	14.00	14.20	14.40	14.60	14.80	cm
Kőbirtalom köbméterekben — Kubikinhalt in Kubikmeter												
11	0.12	0.13	0.13	0.13	0.13	11	0.13	0.13	0.14	0.14	0.14	11
12	0.15	0.15	0.15	0.15	0.16	12	0.16	0.16	0.16	0.17	0.17	12
13	0.17	0.18	0.18	0.18	0.18	13	0.19	0.19	0.19	0.19	0.20	13
14	0.20	0.20	0.21	0.21	0.21	14	0.22	0.22	0.22	0.22	0.23	14
15	0.23	0.23	0.24	0.24	0.24	15	0.25	0.25	0.25	0.26	0.26	15
13.00 13.20 13.40 13.60 13.80						14.00 14.20 14.40 14.60 14.80						
16	0.26	0.27	0.27	0.27	0.28	16	0.28	0.29	0.29	0.29	0.30	16
17	0.30	0.30	0.30	0.31	0.31	17	0.32	0.32	0.33	0.33	0.34	17
18	0.33	0.34	0.34	0.35	0.35	18	0.36	0.36	0.37	0.37	0.38	18
19	0.37	0.37	0.38	0.39	0.39	19	0.40	0.40	0.41	0.41	0.42	19
20	0.41	0.41	0.42	0.43	0.43	20	0.44	0.45	0.45	0.46	0.47	20
13.00 13.20 13.40 13.60 13.80						14.00 14.20 14.40 14.60 14.80						
21	0.45	0.46	0.46	0.47	0.48	21	0.48	0.49	0.50	0.51	0.51	21
22	0.49	0.50	0.51	0.52	0.52	22	0.53	0.54	0.55	0.55	0.56	22
23	0.54	0.55	0.56	0.57	0.57	23	0.58	0.59	0.60	0.61	0.61	23
24	0.59	0.60	0.61	0.62	0.62	24	0.63	0.64	0.65	0.66	0.67	24
25	0.64	0.65	0.66	0.67	0.68	25	0.69	0.70	0.71	0.72	0.73	25
13.00 13.20 13.40 13.60 13.80						14.00 14.20 14.40 14.60 14.80						
26	0.69	0.70	0.71	0.72	0.73	26	0.74	0.75	0.76	0.77	0.79	26
27	0.74	0.76	0.77	0.78	0.79	27	0.80	0.81	0.82	0.84	0.85	27
28	0.80	0.81	0.83	0.84	0.85	28	0.86	0.87	0.89	0.90	0.91	28
29	0.86	0.87	0.89	0.90	0.91	29	0.92	0.94	0.95	0.96	0.98	29
30	0.92	0.93	0.95	0.96	0.98	30	0.99	1.00	1.02	1.03	1.05	30
13.00 13.20 13.40 13.60 13.80						14.00 14.20 14.40 14.60 14.80						
31	0.98	1.00	1.01	1.03	1.04	31	1.06	1.07	1.08	1.10	1.12	31
32	1.05	1.06	1.08	1.09	1.11	32	1.13	1.14	1.16	1.17	1.19	32
33	1.11	1.13	1.15	1.16	1.18	33	1.20	1.21	1.23	1.25	1.27	33
34	1.18	1.20	1.22	1.23	1.25	34	1.27	1.29	1.31	1.33	1.34	34
35	1.25	1.27	1.29	1.31	1.33	35	1.35	1.37	1.39	1.40	1.42	35
13.00 13.20 13.40 13.60 13.80						14.00 14.20 14.40 14.60 14.80						
36	1.32	1.34	1.36	1.38	1.40	36	1.43	1.45	1.47	1.49	1.51	36
37	1.40	1.42	1.44	1.46	1.48	37	1.51	1.53	1.55	1.57	1.59	37
38	1.47	1.50	1.52	1.54	1.57	38	1.59	1.61	1.63	1.66	1.68	38
39	1.55	1.58	1.60	1.62	1.65	39	1.67	1.70	1.72	1.74	1.77	39
40	1.63	1.66	1.68	1.71	1.73	40	1.76	1.78	1.81	1.83	1.86	40
13.00 13.20 13.40 13.60 13.80						14.00 14.20 14.40 14.60 14.80						
41	1.72	1.74	1.77	1.80	1.82	41	1.85	1.87	1.90	1.93	1.95	41
42	1.80	1.83	1.86	1.88	1.91	42	1.94	1.97	2.00	2.02	2.05	42
43	1.89	1.92	1.95	1.97	2.00	43	2.03	2.06	2.09	2.12	2.15	43
44	1.98	2.01	2.04	2.07	2.10	44	2.13	2.18	2.19	2.22	2.25	44
45	2.07	2.10	2.13	2.16	2.19	45	2.23	2.26	2.29	2.32	2.35	45
13.00 13.20 13.40 13.60 13.80						14.00 14.20 14.40 14.60 14.80						
46	2.16	2.19	2.23	2.26	2.29	46	2.33	2.36	2.39	2.43	2.46	46
47	2.26	2.29	2.32	2.36	2.39	47	2.43	2.46	2.50	2.53	2.57	47
48	2.35	2.39	2.42	2.46	2.50	48	2.53	2.57	2.61	2.64	2.68	48
49	2.45	2.49	2.53	2.56	2.60	49	2.64	2.68	2.72	2.75	2.79	49
50	2.55	2.59	2.63	2.67	2.71	50	2.75	2.79	2.83	2.87	2.91	50
13.00 13.20 13.40 13.60 13.80						14.00 14.20 14.40 14.60 14.80						
51	2.66	2.70	2.74	2.78	2.82	51	2.86	2.90	2.94	2.98	3.02	51
52	2.76	2.80	2.85	2.89	2.93	52	2.97	3.02	3.06	3.10	3.14	52
53	2.87	2.91	2.96	3.00	3.04	53	3.09	3.13	3.18	3.22	3.27	53
54	2.98	3.02	3.07	3.11	3.16	54	3.21	3.25	3.30	3.34	3.39	54
55	3.09	3.14	3.18	3.23	3.28	55	3.33	3.37	3.42	3.47	3.52	55

HENGERTÁBLA — WALZENTABELLE.

Atmérő cm Durchm. "	Hosszuság méterekben — Länge in Meter											
	13.00	13.20	13.40	13.60	13.80	cm	14.00	14.20	14.40	14.60	14.80	cm
	Kőbirtalom köbméterekben — Kubikinhalt in Kubikmeter											
56	3.20	3.25	3.30	3.35	3.40	56	3.45	3.50	3.55	3.60	3.65	56
57	3.32	3.37	3.42	3.47	3.52	57	3.57	3.62	3.67	3.73	3.78	57
58	3.43	3.49	3.54	3.59	3.65	58	3.70	3.75	3.80	3.86	3.91	58
59	3.55	3.61	3.66	3.72	3.77	59	3.83	3.88	3.94	3.99	4.05	59
60	3.68	3.73	3.79	3.85	3.90	60	3.96	4.01	4.07	4.13	4.18	60
61	13.00	13.20	13.40	13.60	13.80	61	14.00	14.20	14.40	14.60	14.80	61
62	3.80	3.88	3.92	3.97	4.03	62	4.09	4.15	4.21	4.27	4.33	62
63	3.92	3.99	4.05	4.11	4.17	63	4.23	4.29	4.35	4.41	4.47	63
64	4.05	4.11	4.18	4.24	4.30	64	4.36	4.43	4.49	4.55	4.61	64
65	4.18	4.25	4.31	4.38	4.44	65	4.50	4.57	4.63	4.70	4.76	65
66	4.31	4.38	4.45	4.51	4.58	66	4.65	4.71	4.78	4.84	4.91	66
67	13.00	13.20	13.40	13.60	13.80	67	14.00	14.20	14.40	14.60	14.80	67
68	4.45	4.52	4.58	4.65	4.72	68	4.79	4.86	4.93	4.99	5.06	68
69	4.58	4.65	4.72	4.79	4.87	69	4.94	5.01	5.08	5.15	5.22	69
70	4.72	4.79	4.87	4.94	5.01	70	5.08	5.16	5.23	5.30	5.37	70
71	4.86	4.94	5.01	5.09	5.16	71	5.24	5.31	5.38	5.46	5.53	71
72	5.00	5.08	5.16	5.23	5.31	72	5.39	5.46	5.54	5.62	5.70	72
73	13.00	13.20	13.40	13.60	13.80	73	14.00	14.20	14.40	14.60	14.80	73
74	5.15	5.23	5.31	5.38	5.46	74	5.54	5.62	5.70	5.78	5.86	74
75	5.29	5.37	5.46	5.54	5.62	75	5.70	5.78	5.88	5.94	6.03	75
76	5.44	5.52	5.61	5.69	5.78	76	5.86	5.94	6.03	6.11	6.19	76
77	5.59	5.68	5.76	5.85	5.94	77	6.02	6.11	6.19	6.28	6.37	77
78	5.74	5.83	5.92	6.01	6.10	78	6.19	6.27	6.36	6.45	6.54	78
79	13.00	13.20	13.40	13.60	13.80	79	14.00	14.20	14.40	14.60	14.80	79
80	5.90	5.98	6.08	6.17	6.26	80	6.35	6.44	6.53	6.62	6.71	80
81	6.05	6.15	6.24	6.33	6.43	81	6.52	6.61	6.71	6.80	6.89	81
82	6.21	6.31	6.40	6.50	6.59	82	6.69	6.79	6.88	6.98	7.07	82
83	6.37	6.47	6.57	6.67	6.76	83	6.86	6.96	7.06	7.16	7.25	83
84	6.53	6.64	6.74	6.84	6.94	84	7.04	7.14	7.24	7.34	7.44	84
85	13.00	13.20	13.40	13.60	13.80	85	14.00	14.20	14.40	14.60	14.80	85
86	6.70	6.80	6.91	7.01	7.11	86	7.21	7.32	7.42	7.52	7.63	86
87	6.87	6.97	7.08	7.18	7.28	87	7.39	7.50	7.60	7.71	7.82	87
88	7.03	7.14	7.25	7.36	7.47	88	7.57	7.68	7.79	7.90	8.01	88
89	7.20	7.32	7.43	7.54	7.65	89	7.76	7.87	7.98	8.09	8.20	89
90	7.38	7.49	7.60	7.72	7.83	90	7.94	8.06	8.17	8.28	8.40	90
91	13.00	13.20	13.40	13.60	13.80	91	14.00	14.20	14.40	14.60	14.80	91
92	7.55	7.67	7.78	7.90	8.02	92	8.13	8.25	8.36	8.48	8.60	92
93	7.73	7.85	7.97	8.08	8.20	93	8.32	8.44	8.56	8.68	8.80	93
94	7.91	8.03	8.15	8.27	8.39	94	8.51	8.64	8.76	8.88	9.00	94
95	8.09	8.21	8.34	8.46	8.59	95	8.71	8.83	8.96	9.08	9.21	95
96	8.27	8.40	8.52	8.65	8.78	96	8.91	9.03	9.16	9.29	9.41	96
97	13.00	13.20	13.40	13.60	13.80	97	14.00	14.20	14.40	14.60	14.80	97
98	8.46	8.59	8.72	8.85	8.98	98	9.11	9.24	9.37	9.50	9.63	98
99	8.64	8.77	8.91	9.04	9.17	99	9.31	9.44	9.57	9.71	9.84	99
100	8.83	8.97	9.10	9.24	9.37	100	9.51	9.65	9.78	9.92	10.05	100
101	9.02	9.16	9.30	9.44	9.58	101	9.72	9.85	9.99	10.13	10.27	101
102	9.21	9.38	9.50	9.64	9.78	102	9.92	10.07	10.21	10.35	10.49	102
103	13.00	13.20	13.40	13.60	13.80	103	14.00	14.20	14.40	14.60	14.80	103
104	9.41	9.55	9.70	9.84	9.99	104	10.13	10.28	10.42	10.57	10.71	104
105	9.61	9.75	9.90	10.05	10.20	105	10.35	10.49	10.64	10.79	10.94	105
106	9.81	9.98	10.11	10.26	10.41	106	10.58	10.71	10.88	11.01	11.16	106
107	10.01	10.16	10.31	10.47	10.62	107	10.78	10.93	11.08	11.24	11.39	107
108	10.21	10.37	10.52	10.68	10.84	108	11.00	11.15	11.31	11.47	11.62	108

HENGERTÁBLA — WALZENTABELLE.

Átmérő cm Durchm. "	Hosszuság méterekben — Länge in Meter											
	15.00	15.20	15.40	15.60	15.80	cm	16.00	16.20	16.40	16.60	16.80	cm
	Kőbirtalom köbméterekben — Kubikinhalt in Kubikmeter											
11	0.14	0.14	0.15	0.15	0.15	11	0.15	0.15	0.16	0.16	0.16	11
12	0.17	0.17	0.17	0.18	0.18	12	0.18	0.18	0.19	0.19	0.19	12
13	0.20	0.20	0.20	0.21	0.21	13	0.21	0.21	0.22	0.22	0.22	13
14	0.23	0.23	0.24	0.24	0.24	14	0.25	0.25	0.25	0.26	0.26	14
15	0.27	0.27	0.27	0.28	0.28	15	0.28	0.29	0.29	0.29	0.30	15
16	0.30	0.31	0.31	0.31	0.32	16	0.32	0.33	0.33	0.33	0.34	16
17	0.34	0.35	0.35	0.35	0.36	17	0.36	0.37	0.37	0.38	0.38	17
18	0.38	0.39	0.39	0.40	0.40	18	0.41	0.41	0.42	0.42	0.43	18
19	0.43	0.43	0.44	0.44	0.45	19	0.45	0.46	0.46	0.47	0.48	19
20	0.47	0.48	0.48	0.49	0.50	20	0.50	0.51	0.52	0.52	0.53	20
21	0.52	0.53	0.53	0.54	0.55	21	0.55	0.56	0.57	0.57	0.58	21
22	0.57	0.58	0.59	0.59	0.60	22	0.61	0.62	0.62	0.63	0.64	22
23	0.62	0.63	0.64	0.65	0.66	23	0.66	0.67	0.68	0.69	0.70	23
24	0.68	0.69	0.70	0.71	0.71	24	0.72	0.73	0.74	0.75	0.76	24
25	0.74	0.75	0.76	0.77	0.78	25	0.79	0.80	0.81	0.81	0.82	25
26	0.80	0.81	0.82	0.83	0.84	26	0.85	0.86	0.87	0.88	0.89	26
27	0.86	0.87	0.88	0.89	0.90	27	0.92	0.93	0.94	0.95	0.96	27
28	0.92	0.94	0.95	0.96	0.97	28	0.99	1.00	1.01	1.02	1.03	28
29	0.99	1.00	1.02	1.03	1.04	29	1.06	1.07	1.08	1.10	1.11	29
30	1.08	1.07	1.09	1.10	1.12	30	1.13	1.15	1.16	1.17	1.19	30
31	1.13	1.15	1.16	1.18	1.19	31	1.21	1.22	1.24	1.25	1.27	31
32	1.21	1.22	1.24	1.25	1.27	32	1.29	1.30	1.32	1.34	1.36	32
33	1.28	1.30	1.32	1.33	1.35	33	1.37	1.39	1.40	1.42	1.44	33
34	1.36	1.38	1.40	1.42	1.43	34	1.45	1.47	1.49	1.51	1.53	34
35	1.44	1.48	1.48	1.50	1.52	35	1.54	1.56	1.58	1.60	1.62	35
36	1.53	1.55	1.57	1.59	1.61	36	1.63	1.65	1.67	1.69	1.71	36
37	1.61	1.63	1.66	1.68	1.70	37	1.72	1.74	1.76	1.78	1.81	37
38	1.70	1.72	1.75	1.77	1.79	38	1.81	1.84	1.86	1.88	1.91	38
39	1.79	1.82	1.84	1.86	1.89	39	1.91	1.94	1.96	1.98	2.01	39
40	1.88	1.91	1.94	1.96	1.99	40	2.01	2.04	2.06	2.09	2.11	40
41	1.98	2.01	2.03	2.06	2.09	41	2.11	2.14	2.17	2.19	2.22	41
42	2.08	2.11	2.13	2.16	2.19	42	2.22	2.24	2.27	2.30	2.33	42
43	2.18	2.21	2.24	2.27	2.29	43	2.32	2.35	2.38	2.41	2.44	43
44	2.28	2.31	2.34	2.37	2.40	44	2.43	2.46	2.49	2.52	2.55	44
45	2.39	2.42	2.45	2.48	2.51	45	2.54	2.58	2.61	2.64	2.67	45
46	2.49	2.53	2.56	2.59	2.63	46	2.66	2.69	2.73	2.76	2.79	46
47	2.60	2.64	2.67	2.71	2.74	47	2.78	2.81	2.85	2.88	2.91	47
48	2.71	2.75	2.79	2.82	2.86	48	2.90	2.93	2.97	3.00	3.04	48
49	2.83	2.87	2.90	2.94	2.98	49	3.02	3.05	3.09	3.13	3.17	49
50	2.95	2.98	3.02	3.06	3.10	50	3.14	3.18	3.22	3.26	3.30	50
51	3.06	3.11	3.15	3.19	3.23	51	3.27	3.31	3.35	3.39	3.43	51
52	3.18	3.23	3.27	3.31	3.36	52	3.40	3.44	3.48	3.53	3.57	52
53	3.31	3.35	3.40	3.44	3.49	53	3.53	3.57	3.62	3.66	3.71	53
54	3.44	3.48	3.53	3.57	3.62	54	3.66	3.71	3.76	3.80	3.85	54
55	3.56	3.61	3.66	3.71	3.75	55	3.80	3.85	3.90	3.94	3.99	55

HENGERTÁBLA -- WALZENTABELLE.

Átmérő cm Durchm. "	Hosszuság méterekben -- Länge in Meter											
	17.00	17.20	17.40	17.60	17.80	cm	18.00	18.20	18.40	18.60	18.80	cm
	Kőbirtalom köbméterekben -- Kubikinhalt in Kubikmeter											
11	0.16	0.16	0.17	0.17	0.17	11	0.17	0.17	0.17	0.18	0.18	11
12	0.19	0.19	0.20	0.20	0.20	12	0.20	0.21	0.21	0.21	0.21	12
13	0.23	0.23	0.23	0.23	0.24	13	0.24	0.24	0.24	0.25	0.25	13
14	0.26	0.26	0.27	0.27	0.27	14	0.28	0.28	0.28	0.29	0.29	14
15	0.30	0.30	0.31	0.31	0.31	15	0.32	0.32	0.33	0.33	0.33	15
<hr/>												
	17.00	17.20	17.40	17.60	17.80		18.00	18.20	18.40	18.60	18.80	
16	0.34	0.35	0.35	0.35	0.36	16	0.36	0.37	0.37	0.37	0.38	16
17	0.39	0.39	0.39	0.40	0.40	17	0.41	0.41	0.42	0.42	0.43	17
18	0.43	0.44	0.44	0.45	0.45	18	0.46	0.46	0.47	0.47	0.48	18
19	0.48	0.49	0.49	0.50	0.50	19	0.51	0.52	0.52	0.53	0.53	19
20	0.53	0.54	0.55	0.55	0.56	20	0.57	0.57	0.58	0.58	0.59	20
<hr/>												
	17.00	17.20	17.40	17.60	17.80		18.00	18.20	18.40	18.60	18.80	
21	0.59	0.60	0.60	0.61	0.62	21	0.62	0.63	0.64	0.64	0.65	21
22	0.65	0.65	0.66	0.67	0.68	22	0.68	0.69	0.70	0.71	0.71	22
23	0.71	0.71	0.72	0.73	0.74	23	0.75	0.76	0.76	0.77	0.78	23
24	0.77	0.78	0.79	0.80	0.81	24	0.81	0.82	0.83	0.84	0.85	24
25	0.83	0.84	0.85	0.86	0.87	25	0.88	0.89	0.90	0.91	0.92	25
<hr/>												
	17.00	17.20	17.40	17.60	17.80		18.00	18.20	18.40	18.60	18.80	
26	0.90	0.91	0.92	0.93	0.95	26	0.96	0.97	0.98	0.99	1.00	26
27	0.97	0.98	1.00	1.01	1.02	27	1.03	1.04	1.05	1.06	1.08	27
28	1.05	1.06	1.07	1.08	1.10	28	1.11	1.12	1.13	1.15	1.16	28
29	1.12	1.14	1.15	1.16	1.18	29	1.19	1.20	1.22	1.23	1.24	29
30	1.20	1.22	1.23	1.24	1.26	30	1.27	1.29	1.30	1.31	1.33	30
<hr/>												
	17.00	17.20	17.40	17.60	17.80		18.00	18.20	18.40	18.60	18.80	
31	1.28	1.30	1.31	1.33	1.34	31	1.36	1.37	1.38	1.40	1.42	31
32	1.37	1.38	1.40	1.42	1.43	32	1.46	1.46	1.48	1.50	1.51	32
33	1.45	1.47	1.49	1.51	1.52	33	1.54	1.56	1.57	1.59	1.61	33
34	1.54	1.56	1.58	1.60	1.62	34	1.63	1.65	1.67	1.69	1.71	34
35	1.64	1.65	1.67	1.69	1.71	35	1.73	1.75	1.77	1.79	1.81	35
<hr/>												
	17.00	17.20	17.40	17.60	17.80		18.00	18.20	18.40	18.60	18.80	
36	1.73	1.75	1.77	1.79	1.81	36	1.83	1.85	1.87	1.89	1.91	36
37	1.83	1.85	1.87	1.89	1.91	37	1.94	1.96	1.98	2.00	2.02	37
38	1.93	1.95	1.97	2.00	2.02	38	2.04	2.06	2.09	2.11	2.13	38
39	2.03	2.05	2.08	2.10	2.13	39	2.15	2.17	2.20	2.22	2.25	39
40	2.14	2.16	2.19	2.21	2.24	40	2.26	2.29	2.31	2.34	2.36	40
<hr/>												
	17.00	17.20	17.40	17.60	17.80		18.00	18.20	18.40	18.60	18.80	
41	2.24	2.27	2.30	2.32	2.35	41	2.38	2.40	2.43	2.46	2.48	41
42	2.36	2.38	2.41	2.44	2.47	42	2.49	2.52	2.55	2.58	2.60	42
43	2.47	2.50	2.53	2.56	2.58	43	2.61	2.64	2.67	2.70	2.73	43
44	2.58	2.62	2.65	2.68	2.71	44	2.74	2.77	2.80	2.83	2.86	44
45	2.70	2.74	2.77	2.80	2.83	45	2.86	2.89	2.93	2.96	2.99	45
<hr/>												
	17.00	17.20	17.40	17.60	17.80		18.00	18.20	18.40	18.60	18.80	
46	2.83	2.86	2.89	2.92	2.96	46	2.99	3.02	3.06	3.09	3.12	46
47	2.95	2.98	3.02	3.05	3.09	47	3.12	3.16	3.19	3.23	3.26	47
48	3.08	3.11	3.15	3.18	3.22	48	3.26	3.29	3.33	3.37	3.40	48
49	3.21	3.24	3.28	3.32	3.36	49	3.39	3.43	3.47	3.51	3.55	49
50	3.34	3.38	3.42	3.46	3.50	50	3.53	3.57	3.61	3.65	3.69	50
<hr/>												
	17.00	17.20	17.40	17.60	17.80		18.00	18.20	18.40	18.60	18.80	
51	3.47	3.51	3.55	3.60	3.64	51	3.68	3.72	3.76	3.80	3.84	51
52	3.61	3.65	3.70	3.74	3.78	52	3.82	3.87	3.91	3.95	3.99	52
53	3.75	3.79	3.84	3.88	3.93	53	3.97	4.02	4.06	4.10	4.15	53
54	3.89	3.94	3.98	4.03	4.08	54	4.12	4.17	4.21	4.26	4.31	54
55	4.04	4.09	4.13	4.18	4.23	55	4.28	4.32	4.37	4.42	4.47	55

HENGERTÁBLA — WALZENTABELLE.

Átmérő cm Durchm. "	Hosszuság méterekben — Länge in Meter											
	17.00	17.20	17.40	17.60	17.80	cm	18.00	18.20	18.40	18.60	18.80	cm
	Kőbirtalom köbméterekben — Kubikinhalt in Kubikmeter											
56	4.19	4.24	4.29	4.33	4.38	56	4.43	4.48	4.53	4.58	4.63	56
57	4.34	4.38	4.44	4.49	4.54	57	4.59	4.64	4.70	4.75	4.80	57
58	4.49	4.54	4.60	4.65	4.70	58	4.76	4.81	4.86	4.91	4.97	58
59	4.65	4.70	4.76	4.81	4.87	59	4.92	4.98	5.03	5.09	5.14	59
60	4.81	4.86	4.92	4.98	5.03	60	5.09	5.15	5.20	5.26	5.32	60
17.00	17.20	17.40	17.60	17.80		18.00	18.20	18.40	18.60	18.80		
61	4.97	5.03	5.09	5.14	5.20	61	5.26	5.32	5.38	5.44	5.49	61
62	5.13	5.19	5.25	5.31	5.37	62	5.43	5.49	5.56	5.62	5.68	62
63	5.30	5.36	5.42	5.49	5.55	63	5.61	5.67	5.74	5.80	5.86	63
64	5.47	5.53	5.60	5.66	5.73	64	5.79	5.85	5.92	5.98	6.05	64
65	5.64	5.71	5.77	5.84	5.91	65	5.97	6.04	6.11	6.17	6.24	65
17.00	17.20	17.40	17.60	17.80		18.00	18.20	18.40	18.60	18.80		
66	5.82	5.88	5.95	6.02	6.09	66	6.16	6.23	6.29	6.36	6.43	66
67	5.99	6.06	6.13	6.21	6.28	67	6.35	6.42	6.49	6.56	6.63	67
68	6.17	6.25	6.32	6.39	6.48	68	6.54	6.61	6.68	6.75	6.83	68
69	6.36	6.43	6.51	6.58	6.66	69	6.73	6.81	6.88	6.96	7.03	69
70	6.54	6.62	6.70	6.77	6.85	70	6.93	7.00	7.08	7.16	7.24	70
17.00	17.20	17.40	17.60	17.80		18.00	18.20	18.40	18.60	18.80		
71	6.73	6.81	6.89	6.97	7.05	71	7.13	7.21	7.28	7.36	7.44	71
72	6.92	7.00	7.08	7.17	7.25	72	7.33	7.41	7.49	7.57	7.65	72
73	7.12	7.20	7.28	7.37	7.45	73	7.53	7.62	7.70	7.78	7.87	73
74	7.31	7.40	7.48	7.57	7.66	74	7.74	7.83	7.91	8.00	8.09	74
75	7.51	7.60	7.69	7.78	7.86	75	7.95	8.04	8.13	8.22	8.31	75
17.00	17.20	17.40	17.60	17.80		18.00	18.20	18.40	18.60	18.80		
76	7.71	7.80	7.89	7.98	8.07	76	8.17	8.26	8.35	8.44	8.53	76
77	7.92	8.01	8.10	8.20	8.28	77	8.38	8.48	8.57	8.66	8.75	77
78	8.12	8.22	8.31	8.41	8.51	78	8.60	8.70	8.79	8.89	8.98	78
79	8.33	8.43	8.53	8.63	8.73	79	8.82	8.92	9.02	9.12	9.22	79
80	8.55	8.65	8.75	8.85	8.95	80	9.05	9.15	9.25	9.35	9.45	80
17.00	17.20	17.40	17.60	17.80		18.00	18.20	18.40	18.60	18.80		
81	8.76	8.86	8.97	9.07	9.17	81	9.28	9.38	9.48	9.58	9.69	81
82	8.98	9.08	9.19	9.29	9.40	82	9.51	9.61	9.72	9.82	9.93	82
83	9.20	9.31	9.41	9.52	9.63	83	9.74	9.85	9.96	10.06	10.17	83
84	9.42	9.53	9.64	9.75	9.86	84	9.98	10.09	10.20	10.31	10.42	84
85	9.65	9.76	9.87	9.99	10.10	85	10.21	10.33	10.44	10.55	10.67	85
17.00	17.20	17.40	17.60	17.80		18.00	18.20	18.40	18.60	18.80		
86	9.87	9.99	10.11	10.22	10.34	86	10.46	10.57	10.68	10.80	10.92	86
87	10.11	10.22	10.34	10.46	10.58	87	10.70	10.82	10.94	11.06	11.18	87
88	10.34	10.46	10.58	10.70	10.83	88	10.95	11.07	11.19	11.31	11.43	88
89	10.58	10.70	10.82	10.95	11.07	89	11.20	11.32	11.45	11.57	11.70	89
90	10.81	10.94	11.07	11.20	11.32	90	11.45	11.58	11.71	11.83	11.96	90
17.00	17.20	17.40	17.60	17.80		18.00	18.20	18.40	18.60	18.80		
91	11.06	11.19	11.32	11.45	11.58	91	11.71	11.84	11.97	12.10	12.23	91
92	11.30	11.43	11.57	11.70	11.83	92	11.97	12.10	12.23	12.36	12.50	92
93	11.55	11.68	11.82	11.96	12.09	93	12.23	12.36	12.50	12.63	12.77	93
94	11.80	11.94	12.08	12.21	12.35	94	12.49	12.63	12.77	12.91	13.05	94
95	12.05	12.19	12.33	12.48	12.62	95	12.78	12.90	13.04	13.18	13.33	95
17.00	17.20	17.40	17.60	17.80		18.00	18.20	18.40	18.60	18.80		
96	12.31	12.45	12.59	12.74	12.88	96	13.03	13.17	13.32	13.46	13.61	96
97	12.56	12.71	12.86	13.01	13.15	97	13.30	13.45	13.60	13.75	13.89	97
98	12.82	12.97	13.12	13.28	13.43	98	13.58	13.73	13.88	14.03	14.18	98
99	13.09	13.24	13.39	13.55	13.70	99	13.86	14.01	14.16	14.32	14.47	99
100	13.35	13.51	13.67	13.82	13.98	100	14.14	14.29	14.45	14.61	14.77	100

HENGERTÁBLA. — WALZENTABELLE.

Átmérő cm Durchm. "	Hosszuság méterekben — Länge in Meter											
	19.00	19.20	19.40	19.60	19.80	cm	20.00	20.20	20.40	20.60	20.80	cm
Köbtartalom köbméterekben — Kubikinhalt in Kubikmeter												
11	0.13	0.18	0.18	0.19	0.19	11	0.19	0.19	0.19	0.20	0.20	11
12	0.21	0.22	0.22	0.22	0.22	12	0.23	0.23	0.23	0.23	0.24	12
13	0.25	0.25	0.26	0.26	0.26	13	0.27	0.27	0.27	0.27	0.28	13
14	0.29	0.30	0.30	0.30	0.30	14	0.31	0.31	0.31	0.32	0.32	14
15	0.34	0.34	0.34	0.35	0.35	15	0.35	0.36	0.36	0.36	0.37	15
	19.00	19.20	19.40	19.60	19.80	-	20.00	20.20	20.40	20.60	20.80	
16	0.38	0.39	0.39	0.39	0.40	16	0.40	0.41	0.41	0.41	0.42	16
17	0.43	0.44	0.44	0.44	0.45	17	0.45	0.46	0.46	0.47	0.47	17
18	0.48	0.49	0.49	0.50	0.50	18	0.51	0.51	0.52	0.52	0.53	18
19	0.54	0.54	0.55	0.56	0.56	19	0.57	0.57	0.58	0.58	0.59	19
20	0.60	0.60	0.61	0.62	0.62	20	0.63	0.63	0.64	0.65	0.65	20
	19.00	19.20	19.40	19.60	19.80		20.00	20.20	20.40	20.60	20.80	
21	0.66	0.67	0.67	0.68	0.69	21	0.69	0.70	0.71	0.71	0.72	21
22	0.72	0.73	0.74	0.74	0.75	22	0.76	0.77	0.78	0.78	0.79	22
23	0.79	0.80	0.81	0.81	0.82	23	0.83	0.84	0.85	0.86	0.86	23
24	0.86	0.87	0.88	0.89	0.90	24	0.90	0.91	0.92	0.93	0.94	24
25	0.93	0.94	0.95	0.96	0.97	25	0.98	0.99	1.00	1.01	1.02	25
	19.00	19.20	19.40	19.60	19.80		20.00	20.20	20.40	20.60	20.80	
26	1.01	1.02	1.03	1.04	1.05	26	1.06	1.07	1.08	1.09	1.10	26
27	1.09	1.10	1.11	1.12	1.13	27	1.15	1.16	1.17	1.18	1.19	27
28	1.17	1.18	1.19	1.21	1.22	28	1.23	1.24	1.26	1.27	1.28	28
29	1.25	1.27	1.28	1.29	1.31	29	1.32	1.33	1.35	1.36	1.37	29
30	1.34	1.36	1.37	1.39	1.40	30	1.41	1.43	1.44	1.46	1.47	30
	19.00	19.20	19.40	19.60	19.80		20.00	20.20	20.40	20.60	20.80	
31	1.43	1.45	1.46	1.48	1.49	31	1.51	1.52	1.54	1.55	1.57	31
32	1.53	1.54	1.56	1.58	1.59	32	1.61	1.62	1.64	1.66	1.67	32
33	1.63	1.64	1.66	1.68	1.69	33	1.71	1.73	1.74	1.76	1.78	33
34	1.73	1.74	1.76	1.78	1.80	34	1.82	1.83	1.85	1.87	1.89	34
35	1.83	1.85	1.87	1.89	1.90	35	1.92	1.94	1.96	1.98	2.00	35
	19.00	19.20	19.40	19.60	19.80		20.00	20.20	20.40	20.60	20.80	
36	1.93	1.95	1.97	2.00	2.02	36	2.04	2.06	2.08	2.10	2.12	36
37	2.04	2.06	2.09	2.11	2.13	37	2.15	2.17	2.19	2.21	2.24	37
38	2.15	2.18	2.20	2.22	2.25	38	2.27	2.29	2.31	2.34	2.36	38
39	2.27	2.29	2.32	2.34	2.37	39	2.39	2.41	2.44	2.46	2.48	39
40	2.39	2.41	2.44	2.46	2.49	40	2.51	2.54	2.56	2.59	2.61	40
	19.00	19.20	19.40	19.60	19.80		20.00	20.20	20.40	20.60	20.80	
41	2.51	2.53	2.56	2.59	2.61	41	2.64	2.67	2.69	2.72	2.75	41
42	2.63	2.66	2.69	2.72	2.74	42	2.77	2.80	2.83	2.85	2.88	42
43	2.76	2.79	2.82	2.85	2.88	43	2.90	2.93	2.96	2.99	3.02	43
44	2.89	2.92	2.95	2.98	3.01	44	3.04	3.07	3.10	3.13	3.16	44
45	3.02	3.05	3.09	3.12	3.15	45	3.18	3.21	3.24	3.28	3.31	45
	19.00	19.20	19.40	19.60	19.80		20.00	20.20	20.40	20.60	20.80	
46	3.16	3.19	3.22	3.26	3.29	46	3.32	3.36	3.39	3.42	3.46	46
47	3.30	3.33	3.37	3.40	3.44	47	3.47	3.50	3.54	3.57	3.61	47
48	3.44	3.47	3.51	3.55	3.58	48	3.62	3.66	3.69	3.73	3.76	48
49	3.58	3.62	3.66	3.70	3.73	49	3.77	3.81	3.85	3.88	3.92	49
50	3.73	3.77	3.81	3.85	3.89	50	3.93	3.97	4.01	4.04	4.08	50
	19.00	19.20	19.40	19.60	19.80		20.00	20.20	20.40	20.60	20.80	
51	3.88	3.92	3.96	4.00	4.04	51	4.09	4.13	4.17	4.21	4.25	51
52	4.04	4.08	4.12	4.16	4.20	52	4.25	4.29	4.33	4.37	4.42	52
53	4.19	4.24	4.28	4.32	4.37	53	4.41	4.46	4.50	4.54	4.58	53
54	4.35	4.40	4.44	4.49	4.53	54	4.58	4.63	4.67	4.72	4.76	54
55	4.51	4.56	4.61	4.66	4.70	55	4.75	4.80	4.85	4.89	4.94	55

HENGERTÁBLA — WALZENTABELLE.

Átmérő cm Durchm. "	Hosszuság méterekben — Länge in Meter											
	19.00	19.20	19.40	19.60	19.80	cm	20.00	20.20	20.40	20.60	20.80	cm
	Kőbirtalom köbméterekben — Kubikinhalt in Kubikmeter											
56	4.68	4.73	4.78	4.83	4.88	56	4.83	4.88	5.02	5.07	5.12	56
57	4.85	4.90	4.95	5.00	5.05	57	5.10	5.15	5.21	5.26	5.31	57
58	5.02	5.07	5.13	5.18	5.23	58	5.28	5.34	5.39	5.44	5.50	58
59	5.19	5.25	5.30	5.36	5.41	59	5.47	5.52	5.58	5.63	5.69	59
60	5.37	5.43	5.49	5.54	5.60	60	5.65	5.71	5.77	5.82	5.88	60
61	5.55	5.61	5.67	5.73	5.79	61	5.85	5.90	5.96	6.02	6.08	61
62	5.74	5.80	5.86	5.92	5.98	62	6.04	6.10	6.16	6.22	6.28	62
63	5.92	5.99	6.05	6.11	6.17	63	6.23	6.30	6.36	6.42	6.48	63
64	6.11	6.18	6.24	6.31	6.37	64	6.43	6.50	6.56	6.63	6.69	64
65	6.30	6.37	6.44	6.50	6.57	65	6.64	6.70	6.77	6.84	6.90	65
66	6.50	6.57	6.64	6.71	6.77	66	6.84	6.91	6.98	7.05	7.12	66
67	6.70	6.77	6.84	6.91	6.98	67	7.05	7.12	7.19	7.26	7.33	67
68	6.90	6.97	7.05	7.12	7.19	68	7.26	7.34	7.41	7.48	7.55	68
69	7.10	7.18	7.25	7.33	7.40	69	7.48	7.55	7.63	7.70	7.78	69
70	7.31	7.39	7.47	7.54	7.62	70	7.70	7.77	7.85	7.93	8.00	70
71	7.52	7.60	7.68	7.76	7.84	71	7.92	8.00	8.08	8.16	8.24	71
72	7.74	7.82	7.90	7.98	8.06	72	8.14	8.22	8.31	8.39	8.47	72
73	7.95	8.04	8.12	8.20	8.29	73	8.37	8.45	8.54	8.62	8.71	73
74	8.17	8.26	8.34	8.43	8.52	74	8.60	8.69	8.77	8.86	8.95	74
75	8.39	8.48	8.57	8.66	8.75	75	8.84	8.92	9.01	9.10	9.19	75
76	8.62	8.71	8.80	8.89	8.98	76	9.07	9.16	9.25	9.35	9.44	76
77	8.85	8.94	9.03	9.13	9.22	77	9.31	9.41	9.50	9.59	9.69	77
78	9.08	9.17	9.27	9.37	9.46	78	9.56	9.65	9.75	9.84	9.94	78
79	9.31	9.41	9.51	9.61	9.71	79	9.80	9.90	10.00	10.10	10.20	79
80	9.55	9.65	9.75	9.85	9.95	80	10.05	10.15	10.25	10.35	10.46	80
81	9.79	9.89	10.00	10.10	10.20	81	10.31	10.41	10.51	10.62	10.72	81
82	10.03	10.14	10.25	10.35	10.46	82	10.56	10.67	10.77	10.88	10.98	82
83	10.28	10.39	10.50	10.60	10.71	83	10.82	10.93	11.04	11.15	11.25	83
84	10.53	10.64	10.75	10.86	10.97	84	11.08	11.19	11.31	11.42	11.53	84
85	10.78	10.90	11.01	11.12	11.24	85	11.35	11.46	11.58	11.69	11.80	85
86	11.04	11.15	11.27	11.39	11.50	86	11.62	11.73	11.85	11.97	12.08	86
87	11.29	11.41	11.53	11.65	11.77	87	11.89	12.01	12.13	12.25	12.36	87
88	11.56	11.68	11.80	11.92	12.04	88	12.16	12.28	12.41	12.53	12.65	88
89	11.82	11.94	12.07	12.19	12.32	89	12.44	12.57	12.69	12.82	12.94	89
90	12.09	12.21	12.34	12.47	12.60	90	12.72	12.85	12.98	13.11	13.23	90
91	12.36	12.49	12.62	12.75	12.88	91	13.01	13.14	13.27	13.40	13.53	91
92	12.63	12.76	12.90	13.03	13.18	92	13.30	13.43	13.56	13.69	13.83	92
93	12.91	13.04	13.18	13.31	13.45	93	13.59	13.72	13.86	13.99	14.13	93
94	13.19	13.32	13.46	13.60	13.74	94	13.88	14.02	14.16	14.30	14.43	94
95	13.47	13.61	13.75	13.89	14.03	95	14.18	14.32	14.46	14.60	14.74	95
96	13.75	13.90	14.04	14.19	14.33	96	14.48	14.62	14.77	14.91	15.08	96
97	14.04	14.18	14.34	14.48	14.63	97	14.78	14.93	15.08	15.22	15.37	97
98	14.33	14.48	14.63	14.78	14.94	98	15.09	15.24	15.39	15.54	15.69	98
99	14.63	14.78	14.93	15.09	15.24	99	15.40	15.55	15.70	15.86	16.01	99
100	14.92	15.08	15.24	15.39	15.55	100	15.71	15.87	16.02	16.18	16.34	100

HENGERTÁBLA — WALZENTABELLE.

Átmérő cm Durchm. "	Hosszuság méterekben — Länge in Meter											
	21.00	21.20	21.40	21.60	21.80	cm	22.00	22.20	22.40	22.60	22.80	cm
Kőbirtalom köbméterekben — Kubikinhalt in Kubikmeter												
11	0.20	0.20	0.20	0.21	0.21	11	0.21	0.21	0.21	0.21	0.22	11
12	0.24	0.24	0.24	0.24	0.25	12	0.25	0.25	0.25	0.26	0.26	12
13	0.28	0.28	0.28	0.28	0.29	13	0.29	0.29	0.30	0.30	0.30	13
14	0.32	0.33	0.33	0.33	0.34	14	0.34	0.34	0.34	0.35	0.35	14
15	0.37	0.37	0.38	0.38	0.39	15	0.39	0.39	0.40	0.40	0.40	15
	21.00	21.20	21.40	21.60	21.80		22.00	22.20	22.40	22.60	22.80	
16	0.42	0.43	0.43	0.43	0.44	16	0.44	0.45	0.45	0.45	0.46	16
17	0.48	0.48	0.49	0.49	0.49	17	0.50	0.50	0.51	0.51	0.52	17
18	0.53	0.54	0.54	0.55	0.55	18	0.56	0.56	0.57	0.58	0.58	18
19	0.60	0.60	0.61	0.61	0.62	19	0.62	0.63	0.64	0.64	0.65	19
20	0.66	0.67	0.67	0.68	0.68	20	0.69	0.70	0.70	0.71	0.72	20
	21.00	21.20	21.40	21.60	21.80		22.00	22.20	22.40	22.60	22.80	
21	0.73	0.73	0.74	0.75	0.78	21	0.78	0.77	0.78	0.78	0.79	21
22	0.80	0.81	0.81	0.82	0.83	22	0.84	0.84	0.85	0.86	0.87	22
23	0.87	0.88	0.89	0.90	0.91	23	0.91	0.92	0.93	0.94	0.95	23
24	0.95	0.96	0.97	0.98	0.99	24	1.00	1.00	1.01	1.02	1.03	24
25	1.03	1.04	1.05	1.06	1.07	25	1.08	1.09	1.10	1.11	1.12	25
	21.00	21.20	21.40	21.60	21.80		22.00	22.20	22.40	22.60	22.80	
26	1.11	1.13	1.14	1.15	1.16	26	1.17	1.18	1.19	1.20	1.21	26
27	1.20	1.21	1.23	1.24	1.25	27	1.26	1.27	1.28	1.29	1.31	27
28	1.29	1.31	1.32	1.33	1.34	28	1.35	1.37	1.38	1.39	1.40	28
29	1.39	1.40	1.41	1.43	1.44	29	1.45	1.47	1.48	1.49	1.51	29
30	1.48	1.50	1.51	1.53	1.54	30	1.56	1.57	1.58	1.60	1.61	30
	21.00	21.20	21.40	21.60	21.80		22.00	22.20	22.40	22.60	22.80	
31	1.59	1.60	1.62	1.63	1.65	31	1.66	1.68	1.69	1.71	1.72	31
32	1.68	1.70	1.72	1.74	1.75	32	1.77	1.79	1.80	1.82	1.83	32
33	1.80	1.81	1.83	1.85	1.86	33	1.88	1.90	1.92	1.93	1.95	33
34	1.81	1.82	1.84	1.86	1.88	34	2.00	2.02	2.03	2.05	2.07	34
35	2.02	2.04	2.06	2.08	2.10	35	2.12	2.14	2.16	2.17	2.19	35
	21.00	21.20	21.40	21.60	21.80		22.00	22.20	22.40	22.60	22.80	
36	2.14	2.16	2.18	2.20	2.22	36	2.24	2.26	2.28	2.30	2.32	36
37	2.26	2.28	2.30	2.32	2.34	37	2.37	2.39	2.41	2.43	2.45	37
38	2.38	2.40	2.43	2.45	2.47	38	2.50	2.52	2.54	2.56	2.59	38
39	2.51	2.53	2.56	2.58	2.60	39	2.63	2.65	2.68	2.70	2.72	39
40	2.64	2.66	2.69	2.71	2.74	40	2.76	2.79	2.81	2.84	2.87	40
	21.00	21.20	21.40	21.60	21.80		22.00	22.20	22.40	22.60	22.80	
41	2.77	2.80	2.83	2.85	2.88	41	2.90	2.93	2.96	2.98	3.01	41
42	2.91	2.94	2.96	2.99	3.02	42	3.05	3.08	3.10	3.13	3.16	42
43	3.05	3.08	3.11	3.14	3.17	43	3.19	3.22	3.25	3.28	3.31	43
44	3.19	3.22	3.25	3.28	3.31	44	3.35	3.38	3.41	3.44	3.47	44
45	3.34	3.37	3.40	3.44	3.47	45	3.50	3.53	3.56	3.59	3.63	45
	21.00	21.20	21.40	21.60	21.80		22.00	22.20	22.40	22.60	22.80	
46	3.49	3.52	3.56	3.59	3.62	46	3.66	3.69	3.72	3.76	3.79	46
47	3.64	3.68	3.71	3.75	3.78	47	3.82	3.85	3.89	3.92	3.96	47
48	3.80	3.84	3.87	3.91	3.94	48	3.98	4.02	4.05	4.09	4.13	48
49	3.96	4.00	4.04	4.07	4.11	49	4.15	4.19	4.22	4.26	4.30	49
50	4.12	4.16	4.20	4.24	4.28	50	4.32	4.36	4.40	4.44	4.48	50
	21.00	21.20	21.40	21.60	21.80		22.00	22.20	22.40	22.60	22.80	
51	4.28	4.33	4.37	4.41	4.45	51	4.49	4.54	4.58	4.62	4.66	51
52	4.48	4.50	4.54	4.59	4.63	52	4.67	4.71	4.76	4.80	4.84	52
53	4.63	4.68	4.72	4.77	4.81	53	4.85	4.90	4.94	4.99	5.03	53
54	4.81	4.86	4.90	4.95	4.99	54	5.04	5.08	5.13	5.18	5.22	54
55	4.99	5.04	5.08	5.13	5.18	55	5.23	5.27	5.32	5.37	5.42	55

HENGERTÁBLA — WALZENTABELLE.

Átmérő cm. Durchm. "	Hosszuság méterekben — Länge in Meter											
	21.00	21.20	21.40	21.60	21.80	cm	22.00	22.20	22.40	22.60	22.80	cm
	Kőbirtalom köbméterekben — Kubikinhalt in Kubikmeter											
56	5.17	5.22	5.27	5.32	5.37	56	5.42	5.47	5.52	5.57	5.62	56
57	5.36	5.41	5.46	5.51	5.56	57	5.61	5.66	5.72	5.77	5.82	57
58	5.55	5.60	5.65	5.71	5.76	58	5.81	5.87	5.92	5.97	6.02	58
59	5.74	5.80	5.85	5.91	5.96	59	6.01	6.07	6.12	6.18	6.23	59
60	5.94	5.99	6.05	6.11	6.16	60	6.22	6.28	6.33	6.39	6.45	60
	21.00	21.20	21.40	21.60	21.80		22.00	22.20	22.40	22.60	22.80	
61	6.14	6.20	6.26	6.31	6.37	61	6.43	6.49	6.55	6.60	6.66	61
62	6.34	6.40	6.46	6.52	6.58	62	6.64	6.70	6.76	6.82	6.88	62
63	6.55	6.61	6.67	6.73	6.80	63	6.86	6.92	6.98	7.04	7.11	63
64	6.76	6.82	6.88	6.95	7.01	64	7.08	7.14	7.21	7.27	7.33	64
65	6.97	7.03	7.10	7.17	7.23	65	7.30	7.37	7.43	7.50	7.57	65
	21.00	21.20	21.40	21.60	21.80		22.00	22.20	22.40	22.60	22.80	
66	7.18	7.25	7.32	7.39	7.46	66	7.53	7.60	7.66	7.73	7.80	66
67	7.40	7.47	7.54	7.62	7.69	67	7.76	7.83	7.90	7.97	8.04	67
68	7.63	7.70	7.77	7.84	7.92	68	7.99	8.06	8.14	8.21	8.28	68
69	7.85	7.93	8.00	8.08	8.15	69	8.23	8.30	8.38	8.45	8.53	69
70	8.08	8.16	8.24	8.31	8.39	70	8.47	8.54	8.62	8.70	8.77	70
	21.00	21.20	21.40	21.60	21.80		22.00	22.20	22.40	22.60	22.80	
71	8.31	8.39	8.47	8.55	8.63	71	8.71	8.79	8.87	8.95	9.03	71
72	8.55	8.63	8.71	8.79	8.88	72	8.96	9.04	9.12	9.20	9.28	72
73	8.79	8.87	8.96	9.04	9.12	73	9.21	9.29	9.38	9.46	9.54	73
74	9.03	9.12	9.20	9.29	9.38	74	9.46	9.55	9.63	9.72	9.81	74
75	9.28	9.37	9.45	9.54	9.63	75	9.72	9.81	9.90	9.98	10.07	75
	21.00	21.20	21.40	21.60	21.80		22.00	22.20	22.40	22.60	22.80	
76	9.83	9.92	10.01	10.10	10.19	76	10.28	10.37	10.46	10.55	10.64	76
77	10.08	10.17	10.26	10.35	10.44	77	10.53	10.62	10.71	10.80	10.89	77
78	10.33	10.42	10.51	10.60	10.69	78	10.78	10.87	10.96	11.05	11.14	78
79	10.58	10.67	10.76	10.85	10.94	79	11.03	11.12	11.21	11.30	11.39	79
80	10.83	10.92	11.01	11.10	11.19	80	11.28	11.37	11.46	11.55	11.64	80
	21.00	21.20	21.40	21.60	21.80		22.00	22.20	22.40	22.60	22.80	
81	11.08	11.17	11.26	11.35	11.44	81	11.53	11.62	11.71	11.80	11.89	81
82	11.33	11.42	11.51	11.60	11.69	82	11.78	11.87	11.96	12.05	12.14	82
83	11.58	11.67	11.76	11.85	11.94	83	12.03	12.12	12.21	12.30	12.39	83
84	11.83	11.92	12.01	12.10	12.19	84	12.28	12.37	12.46	12.55	12.64	84
85	12.08	12.17	12.26	12.35	12.44	85	12.53	12.62	12.71	12.80	12.89	85
	21.00	21.20	21.40	21.60	21.80		22.00	22.20	22.40	22.60	22.80	
86	12.60	12.69	12.78	12.87	12.96	86	13.05	13.14	13.23	13.32	13.41	86
87	12.85	12.94	13.03	13.12	13.21	87	13.30	13.39	13.48	13.57	13.66	87
88	13.10	13.19	13.28	13.37	13.46	88	13.55	13.64	13.73	13.82	13.91	88
89	13.35	13.44	13.53	13.62	13.71	89	13.80	13.89	13.98	14.07	14.16	89
90	13.60	13.69	13.78	13.87	13.96	90	14.05	14.14	14.23	14.32	14.41	90
	21.00	21.20	21.40	21.60	21.80		22.00	22.20	22.40	22.60	22.80	
91	13.86	13.95	14.04	14.13	14.22	91	14.31	14.40	14.49	14.58	14.67	91
92	14.11	14.20	14.29	14.38	14.47	92	14.56	14.65	14.74	14.83	14.92	92
93	14.36	14.45	14.54	14.63	14.72	93	14.81	14.90	14.99	15.08	15.17	93
94	14.61	14.70	14.79	14.88	14.97	94	15.06	15.15	15.24	15.33	15.42	94
95	14.86	14.95	15.04	15.13	15.22	95	15.31	15.40	15.49	15.58	15.67	95
	21.00	21.20	21.40	21.60	21.80		22.00	22.20	22.40	22.60	22.80	
96	15.10	15.19	15.28	15.37	15.46	96	15.55	15.64	15.73	15.82	15.91	96
97	15.35	15.44	15.53	15.62	15.71	97	15.80	15.89	15.98	16.07	16.16	97
98	15.60	15.69	15.78	15.87	15.96	98	16.05	16.14	16.23	16.32	16.41	98
99	15.85	15.94	16.03	16.12	16.21	99	16.30	16.39	16.48	16.57	16.66	99
100	16.10	16.19	16.28	16.37	16.46	100	16.55	16.64	16.73	16.82	16.91	100

HENGERTÁBLA — WALZENTABELLE.

Átmérő cm Durchm. *	Hosszuság méterekben — Länge in Meter											
	23.00	23.20	23.40	23.60	23.80	cm	24.00	24.20	24.40	24.60	24.80	cm
Kőbirtalom köbméterekben — Kubikinhalt in Kubikmeter												
11	0,22	0,22	0,22	0,22	0,23	11	0,23	0,23	0,23	0,23	0,24	11
12	0,26	0,26	0,26	0,27	0,27	12	0,27	0,27	0,28	0,28	0,28	12
13	0,31	0,31	0,31	0,31	0,32	13	0,32	0,32	0,32	0,33	0,33	13
14	0,35	0,36	0,36	0,36	0,37	14	0,37	0,37	0,38	0,38	0,38	14
15	0,41	0,41	0,41	0,42	0,42	15	0,42	0,43	0,43	0,43	0,44	15
16	0,46	0,47	0,47	0,47	0,48	16	0,48	0,49	0,49	0,49	0,50	16
17	0,52	0,53	0,53	0,54	0,54	17	0,54	0,55	0,55	0,56	0,56	17
18	0,59	0,59	0,60	0,60	0,61	18	0,61	0,62	0,62	0,63	0,63	18
19	0,65	0,66	0,66	0,67	0,67	19	0,68	0,69	0,69	0,70	0,70	19
20	0,72	0,73	0,74	0,74	0,75	20	0,75	0,76	0,77	0,77	0,78	20
21	0,80	0,80	0,81	0,82	0,82	21	0,83	0,84	0,85	0,85	0,86	21
22	0,87	0,88	0,89	0,90	0,90	22	0,91	0,92	0,93	0,94	0,94	22
23	0,96	0,96	0,97	0,98	0,99	23	1,00	1,01	1,01	1,02	1,03	23
24	1,04	1,05	1,06	1,07	1,08	24	1,09	1,09	1,10	1,11	1,12	24
25	1,13	1,14	1,15	1,16	1,17	25	1,18	1,19	1,20	1,21	1,22	25
26	1,22	1,23	1,24	1,25	1,26	26	1,27	1,28	1,30	1,31	1,32	26
27	1,32	1,33	1,34	1,35	1,36	27	1,37	1,39	1,40	1,41	1,42	27
28	1,42	1,43	1,44	1,45	1,47	28	1,48	1,49	1,50	1,51	1,53	28
29	1,52	1,53	1,55	1,56	1,57	29	1,59	1,60	1,61	1,62	1,64	29
30	1,63	1,64	1,65	1,67	1,68	30	1,70	1,71	1,72	1,74	1,75	30
31	1,74	1,75	1,77	1,78	1,80	31	1,81	1,83	1,84	1,86	1,87	31
32	1,85	1,87	1,88	1,90	1,91	32	1,93	1,95	1,96	1,98	1,99	32
33	1,97	1,98	2,00	2,02	2,04	33	2,05	2,07	2,09	2,10	2,12	33
34	2,09	2,11	2,12	2,14	2,16	34	2,18	2,20	2,22	2,23	2,25	34
35	2,21	2,23	2,25	2,27	2,29	35	2,31	2,33	2,35	2,37	2,39	35
36	2,34	2,36	2,38	2,40	2,42	36	2,44	2,46	2,48	2,50	2,52	36
37	2,47	2,49	2,52	2,54	2,56	37	2,58	2,60	2,62	2,64	2,67	37
38	2,61	2,63	2,65	2,68	2,70	38	2,72	2,74	2,77	2,79	2,81	38
39	2,75	2,77	2,80	2,82	2,84	39	2,87	2,89	2,91	2,94	2,96	39
40	2,89	2,92	2,94	2,97	2,99	40	3,02	3,04	3,07	3,09	3,12	40
41	3,04	3,06	3,09	3,12	3,14	41	3,17	3,20	3,22	3,25	3,27	41
42	3,18	3,21	3,24	3,27	3,30	42	3,33	3,35	3,38	3,41	3,44	42
43	3,34	3,37	3,40	3,43	3,46	43	3,49	3,51	3,54	3,57	3,60	43
44	3,50	3,53	3,56	3,59	3,62	44	3,65	3,68	3,71	3,74	3,77	44
45	3,66	3,69	3,72	3,75	3,79	45	3,82	3,85	3,88	3,91	3,94	45
46	3,82	3,86	3,89	3,92	3,96	46	3,99	4,02	4,06	4,09	4,12	46
47	3,98	4,02	4,06	4,09	4,13	47	4,16	4,20	4,23	4,27	4,30	47
48	4,18	4,20	4,23	4,27	4,31	48	4,34	4,38	4,42	4,45	4,48	48
49	4,34	4,37	4,41	4,45	4,49	49	4,53	4,58	4,60	4,64	4,68	49
50	4,52	4,56	4,59	4,63	4,67	50	4,71	4,75	4,79	4,83	4,87	50
51	4,70	4,74	4,78	4,82	4,86	51	4,90	4,94	4,98	5,03	5,07	51
52	4,88	4,93	4,97	5,01	5,05	52	5,10	5,14	5,18	5,22	5,27	52
53	5,07	5,12	5,16	5,21	5,25	53	5,29	5,34	5,38	5,43	5,47	53
54	5,27	5,31	5,36	5,40	5,45	54	5,50	5,54	5,59	5,63	5,68	54
55	5,46	5,51	5,56	5,61	5,65	55	5,70	5,75	5,80	5,84	5,89	55

HENGERTÁBLA. — WALZENTABELLE.

Átmérő cm Durchm. "	Hosszuság méterekben — Länge in Meter											
	23.00	23.20	23.40	23.60	23.80	cm	24.00	24.20	24.40	24.60	24.80	cm
	Kőbirtalom köbméterekben — Kubikinhalt in Kubikmeter											
56	5.66	5.71	5.76	5.81	5.86	56	5.91	5.96	6.01	6.06	6.11	56
57	5.87	5.92	5.97	6.02	6.07	57	6.12	6.18	6.23	6.28	6.33	57
58	6.08	6.13	6.18	6.24	6.29	58	6.34	6.39	6.45	6.50	6.55	58
59	6.29	6.34	6.40	6.45	6.51	59	6.56	6.62	6.67	6.73	6.78	59
60	6.50	6.56	6.62	6.67	6.73	60	6.79	6.84	6.90	6.96	7.01	60
23.00 23.20 23.40 23.60 23.80 24.00 24.20 24.40 24.60 24.80												
61	6.72	6.78	6.84	6.90	6.96	61	7.01	7.07	7.13	7.19	7.25	61
62	6.94	7.00	7.06	7.13	7.19	62	7.25	7.31	7.37	7.43	7.49	62
63	7.17	7.23	7.29	7.36	7.42	63	7.48	7.54	7.61	7.67	7.73	63
64	7.40	7.46	7.53	7.59	7.66	64	7.72	7.79	7.85	7.91	7.98	64
65	7.63	7.70	7.76	7.83	7.90	65	7.96	8.03	8.10	8.16	8.23	65
23.00 23.20 23.40 23.60 23.80 24.00 24.20 24.40 24.60 24.80												
66	7.87	7.94	8.01	8.07	8.14	66	8.21	8.28	8.35	8.42	8.48	66
67	8.11	8.18	8.25	8.32	8.39	67	8.46	8.53	8.60	8.67	8.74	67
68	8.35	8.43	8.50	8.57	8.64	68	8.72	8.79	8.86	8.93	9.01	68
69	8.60	8.68	8.75	8.82	8.90	69	8.97	9.05	9.12	9.20	9.27	69
70	8.85	8.93	9.01	9.08	9.16	70	9.24	9.31	9.39	9.47	9.54	70
23.00 23.20 23.40 23.60 23.80 24.00 24.20 24.40 24.60 24.80												
71	9.11	9.19	9.26	9.34	9.42	71	9.50	9.58	9.66	9.74	9.82	71
72	9.36	9.45	9.53	9.61	9.69	72	9.77	9.85	9.93	10.02	10.10	72
73	9.63	9.71	9.79	9.88	9.96	73	10.04	10.13	10.21	10.30	10.38	73
74	9.89	9.98	10.06	10.15	10.24	74	10.32	10.41	10.49	10.58	10.67	74
75	10.16	10.25	10.34	10.43	10.51	75	10.60	10.69	10.78	10.87	10.96	75
23.00 23.20 23.40 23.60 23.80 24.00 24.20 24.40 24.60 24.80												
76	10.43	10.52	10.62	10.71	10.80	76	10.89	10.98	11.07	11.16	11.25	76
77	10.71	10.80	10.90	10.99	11.08	77	11.18	11.27	11.36	11.46	11.55	77
78	10.99	11.09	11.18	11.28	11.37	78	11.47	11.56	11.66	11.75	11.85	78
79	11.27	11.37	11.47	11.57	11.67	79	11.76	11.86	11.96	12.06	12.16	79
80	11.56	11.66	11.76	11.86	11.96	80	12.06	12.16	12.26	12.37	12.47	80
23.00 23.20 23.40 23.60 23.80 24.00 24.20 24.40 24.60 24.80												
81	11.85	11.95	12.06	12.16	12.26	81	12.37	12.47	12.57	12.68	12.78	81
82	12.15	12.25	12.36	12.46	12.57	82	12.67	12.78	12.89	12.99	13.10	82
83	12.44	12.55	12.66	12.77	12.88	83	12.99	13.09	13.20	13.31	13.42	83
84	12.75	12.86	12.97	13.08	13.19	84	13.30	13.41	13.52	13.63	13.74	84
85	13.05	13.16	13.28	13.39	13.51	85	13.62	13.73	13.85	13.96	14.07	85
23.00 23.20 23.40 23.60 23.80 24.00 24.20 24.40 24.60 24.80												
86	13.36	13.48	13.59	13.71	13.82	86	13.94	14.06	14.17	14.29	14.41	86
87	13.67	13.79	13.91	14.03	14.15	87	14.27	14.39	14.51	14.62	14.74	87
88	13.98	14.11	14.23	14.35	14.48	88	14.60	14.72	14.84	14.96	15.08	88
89	14.31	14.43	14.56	14.68	14.81	89	14.93	15.06	15.18	15.30	15.43	89
90	14.63	14.76	14.89	15.01	15.14	90	15.27	15.40	15.52	15.65	15.78	90
23.00 23.20 23.40 23.60 23.80 24.00 24.20 24.40 24.60 24.80												
91	14.96	15.09	15.22	15.35	15.48	91	15.61	15.74	15.87	16.00	16.13	91
92	15.29	15.42	15.56	15.69	15.82	92	15.95	16.09	16.22	16.35	16.49	92
93	15.62	15.76	15.90	16.03	16.17	93	16.30	16.44	16.57	16.71	16.85	93
94	15.96	16.10	16.24	16.38	16.52	94	16.66	16.79	16.93	17.07	17.21	94
95	16.30	16.44	16.59	16.73	16.87	95	17.01	17.15	17.30	17.44	17.58	95
23.00 23.20 23.40 23.60 23.80 24.00 24.20 24.40 24.60 24.80												
96	16.65	16.79	16.94	17.08	17.23	96	17.37	17.52	17.66	17.81	17.95	96
97	17.00	17.14	17.29	17.44	17.59	97	17.74	17.88	18.03	18.18	18.33	97
98	17.35	17.50	17.65	17.80	17.95	98	18.10	18.25	18.40	18.56	18.71	98
99	17.70	17.86	18.01	18.17	18.32	99	18.47	18.63	18.78	18.94	19.09	99
100	18.08	18.22	18.38	18.54	18.69	100	18.85	19.01	19.16	19.32	19.48	100

HENGERTÁBLA — WALZENTABELLE.

Átmérő Durchm. "	Hosszuság méterekben — Länge in Meter											
	25.00	25.20	25.40	25.60	25.80	cm	26.00	26.20	26.40	26.60	26.80	cm
Kőbirtalom köbméterekben — Kubikinhalt in Kubikmeter												
11	0,24	0,24	0,24	0,24	0,25	11	0,25	0,25	0,25	0,25	0,25	11
12	0,28	0,29	0,29	0,29	0,29	12	0,29	0,30	0,30	0,30	0,30	12
13	0,33	0,33	0,34	0,34	0,34	13	0,35	0,35	0,35	0,35	0,36	13
14	0,38	0,39	0,39	0,39	0,40	14	0,40	0,40	0,41	0,41	0,41	14
15	0,44	0,45	0,45	0,45	0,46	15	0,46	0,46	0,47	0,47	0,47	15
25.00	25.20	25.40	25.60	25.80	26.00	26.20	26.40	26.60	26.80			
16	0,50	0,51	0,51	0,51	0,52	16	0,52	0,53	0,53	0,53	0,54	16
17	0,57	0,57	0,58	0,58	0,58	17	0,59	0,59	0,60	0,60	0,61	17
18	0,64	0,64	0,65	0,65	0,66	18	0,66	0,67	0,67	0,68	0,68	18
19	0,71	0,71	0,72	0,73	0,73	19	0,74	0,74	0,75	0,75	0,76	19
20	0,79	0,79	0,80	0,80	0,81	20	0,82	0,82	0,83	0,84	0,84	20
25.00	25.20	25.40	25.60	25.80	26.00	26.20	26.40	26.60	26.80			
21	0,87	0,87	0,88	0,89	0,89	21	0,90	0,91	0,91	0,92	0,93	21
22	0,95	0,96	0,97	0,97	0,98	22	0,99	1,00	1,00	1,01	1,02	22
23	1,04	1,05	1,06	1,06	1,07	23	1,08	1,09	1,10	1,10	1,11	23
24	1,13	1,14	1,15	1,16	1,17	24	1,18	1,19	1,19	1,20	1,21	24
25	1,23	1,24	1,25	1,26	1,27	25	1,28	1,29	1,30	1,31	1,32	25
25.00	25.20	25.40	25.60	25.80	26.00	26.20	26.40	26.60	26.80			
26	1,33	1,34	1,35	1,36	1,37	26	1,38	1,39	1,40	1,41	1,42	26
27	1,43	1,44	1,45	1,47	1,48	27	1,49	1,50	1,51	1,52	1,53	27
28	1,54	1,55	1,56	1,58	1,59	28	1,60	1,61	1,63	1,64	1,65	28
29	1,65	1,66	1,68	1,69	1,70	29	1,72	1,73	1,74	1,76	1,77	29
30	1,77	1,78	1,80	1,81	1,82	30	1,84	1,85	1,87	1,88	1,89	30
25.00	25.20	25.40	25.60	25.80	26.00	26.20	26.40	26.60	26.80			
31	1,89	1,90	1,92	1,93	1,95	31	1,96	1,98	1,99	2,01	2,02	31
32	2,01	2,03	2,04	2,06	2,07	32	2,09	2,11	2,12	2,14	2,16	32
33	2,14	2,16	2,17	2,19	2,21	33	2,22	2,24	2,26	2,28	2,29	33
34	2,27	2,29	2,31	2,32	2,34	34	2,36	2,38	2,40	2,42	2,43	34
35	2,41	2,42	2,44	2,46	2,48	35	2,50	2,52	2,54	2,56	2,58	35
25.00	25.20	25.40	25.60	25.80	26.00	26.20	26.40	26.60	26.80			
36	2,54	2,57	2,59	2,61	2,63	36	2,65	2,67	2,69	2,71	2,73	36
37	2,69	2,71	2,73	2,75	2,77	37	2,80	2,82	2,84	2,86	2,88	37
38	2,84	2,86	2,88	2,90	2,93	38	2,95	2,97	2,99	3,02	3,04	38
39	2,99	3,01	3,03	3,06	3,08	39	3,11	3,13	3,15	3,18	3,20	39
40	3,14	3,17	3,19	3,22	3,24	40	3,27	3,29	3,32	3,34	3,37	40
25.00	25.20	25.40	25.60	25.80	26.00	26.20	26.40	26.60	26.80			
41	3,30	3,33	3,35	3,38	3,41	41	3,43	3,46	3,49	3,51	3,54	41
42	3,46	3,49	3,52	3,55	3,57	42	3,60	3,63	3,66	3,69	3,71	42
43	3,63	3,66	3,69	3,72	3,75	43	3,78	3,80	3,83	3,86	3,89	43
44	3,80	3,83	3,86	3,89	3,92	44	3,95	3,98	4,01	4,04	4,07	44
45	3,98	4,01	4,04	4,07	4,10	45	4,14	4,17	4,20	4,23	4,26	45
25.00	25.20	25.40	25.60	25.80	26.00	26.20	26.40	26.60	26.80			
46	4,15	4,19	4,22	4,25	4,29	46	4,32	4,35	4,39	4,42	4,45	46
47	4,34	4,37	4,41	4,44	4,48	47	4,51	4,55	4,58	4,61	4,65	47
48	4,52	4,56	4,60	4,63	4,67	48	4,70	4,74	4,78	4,81	4,85	48
49	4,71	4,75	4,79	4,83	4,87	49	4,90	4,94	4,98	5,02	5,05	49
50	4,91	4,95	4,99	5,03	5,07	50	5,11	5,14	5,18	5,22	5,26	50
25.00	25.20	25.40	25.60	25.80	26.00	26.20	26.40	26.60	26.80			
51	5,11	5,15	5,19	5,23	5,27	51	5,31	5,35	5,39	5,43	5,47	51
52	5,31	5,35	5,39	5,44	5,48	52	5,52	5,56	5,61	5,65	5,69	52
53	5,52	5,56	5,60	5,65	5,69	53	5,74	5,78	5,82	5,87	5,91	53
54	5,73	5,77	5,82	5,86	5,91	54	5,95	6,00	6,05	6,09	6,14	54
55	5,94	5,99	6,03	6,08	6,13	55	6,18	6,22	6,27	6,32	6,37	55

HENGERTÁBLA — WALZENTABELLE.

Átmérő cm Durchm. "	Hosszuság méterekben — Länge in Meter											
	25.00	25.20	25.40	25.60	25.80	cm	26.00	26.20	26.40	26.60	26.80	cm
Köbtartalom köbméterekben — Kubikinhalt in Kubikmeter												
56	6.18	6.21	6.28	6.31	6.35	56	6.40	6.45	6.50	6.55	6.60	56
57	6.38	6.43	6.48	6.53	6.58	57	6.83	6.89	6.94	6.99	7.04	57
58	6.81	6.86	6.91	6.96	7.01	58	7.11	7.16	7.21	7.26	7.31	58
59	6.84	6.89	6.94	7.00	7.05	59	7.11	7.16	7.22	7.27	7.33	59
60	7.07	7.13	7.18	7.24	7.29	60	7.35	7.41	7.46	7.52	7.58	60
25.00	25.20	25.40	25.60	25.80		26.00	26.20	26.40	26.60	26.80		
61	7.31	7.36	7.42	7.48	7.54	61	7.60	7.66	7.72	7.77	7.83	61
62	7.55	7.61	7.67	7.73	7.79	62	7.85	7.91	7.97	8.03	8.09	62
63	7.79	7.86	7.92	7.98	8.04	63	8.10	8.17	8.23	8.29	8.35	63
64	8.04	8.11	8.17	8.24	8.30	64	8.36	8.43	8.49	8.56	8.62	64
65	8.30	8.38	8.43	8.49	8.56	65	8.63	8.69	8.76	8.83	8.89	65
25.00	25.20	25.40	25.60	25.80		26.00	26.20	26.40	26.60	26.80		
66	8.55	8.62	8.69	8.76	8.83	66	8.90	8.96	9.03	9.10	9.17	66
67	8.81	8.88	8.96	9.03	9.10	67	9.17	9.24	9.31	9.38	9.45	67
68	9.08	9.15	9.22	9.30	9.37	68	9.44	9.52	9.59	9.66	9.73	68
69	9.35	9.42	9.50	9.57	9.65	69	9.72	9.80	9.87	9.95	10.02	69
70	9.62	9.70	9.77	9.85	9.93	70	10.01	10.08	10.16	10.24	10.31	70
25.00	25.20	25.40	25.60	25.80		26.00	26.20	26.40	26.60	26.80		
71	9.90	9.98	10.06	10.14	10.21	71	10.29	10.37	10.45	10.53	10.61	71
72	10.18	10.26	10.34	10.42	10.50	72	10.58	10.67	10.75	10.83	10.91	72
73	10.46	10.55	10.63	10.71	10.80	73	10.88	10.97	11.05	11.13	11.22	73
74	10.75	10.84	10.92	11.01	11.10	74	11.18	11.27	11.35	11.44	11.53	74
75	11.04	11.13	11.22	11.31	11.40	75	11.49	11.57	11.66	11.75	11.84	75
25.00	25.20	25.40	25.60	25.80		26.00	26.20	26.40	26.60	26.80		
76	11.34	11.43	11.52	11.61	11.70	76	11.79	11.89	11.98	12.07	12.16	76
77	11.64	11.73	11.83	11.92	12.01	77	12.11	12.20	12.29	12.39	12.48	77
78	11.95	12.04	12.14	12.23	12.33	78	12.42	12.52	12.61	12.71	12.81	78
79	12.25	12.35	12.45	12.55	12.65	79	12.74	12.84	12.94	13.04	13.14	79
80	12.57	12.67	12.77	12.87	12.97	80	13.07	13.17	13.27	13.37	13.47	80
25.00	25.20	25.40	25.60	25.80		26.00	26.20	26.40	26.60	26.80		
81	12.88	12.99	13.09	13.19	13.29	81	13.40	13.50	13.60	13.71	13.81	81
82	13.20	13.31	13.41	13.52	13.63	82	13.73	13.84	13.94	14.05	14.15	82
83	13.53	13.63	13.74	13.85	13.96	83	14.07	14.18	14.28	14.39	14.50	83
84	13.85	13.97	14.08	14.19	14.30	84	14.41	14.52	14.63	14.74	14.85	84
85	14.19	14.30	14.41	14.53	14.64	85	14.75	14.87	14.98	15.09	15.21	85
25.00	25.20	25.40	25.60	25.80		26.00	26.20	26.40	26.60	26.80		
86	14.52	14.64	14.75	14.87	14.98	86	15.10	15.22	15.34	15.45	15.57	86
87	14.86	14.98	15.10	15.22	15.34	87	15.46	15.57	15.69	15.81	15.93	87
88	15.21	15.33	15.45	15.57	15.69	88	15.81	15.94	16.06	16.18	16.30	88
89	15.55	15.68	15.80	15.93	16.05	89	16.17	16.30	16.42	16.55	16.67	89
90	15.90	16.03	16.16	16.29	16.41	90	16.54	16.67	16.79	16.92	17.05	90
25.00	25.20	25.40	25.60	25.80		26.00	26.20	26.40	26.60	26.80		
91	16.28	16.39	16.52	16.65	16.78	91	16.91	17.04	17.17	17.30	17.43	91
92	16.62	16.75	16.88	17.02	17.15	92	17.28	17.42	17.55	17.68	17.82	92
93	16.98	17.12	17.25	17.39	17.53	93	17.68	17.80	17.93	18.07	18.20	93
94	17.35	17.49	17.63	17.77	17.90	94	18.04	18.18	18.32	18.46	18.60	94
95	17.72	17.88	18.00	18.15	18.29	95	18.43	18.57	18.71	18.85	19.00	95
25.00	25.20	25.40	25.60	25.80		26.00	26.20	26.40	26.60	26.80		
96	18.10	18.24	18.39	18.53	18.67	96	18.82	18.96	19.11	19.25	19.40	96
97	18.47	18.62	18.77	18.92	19.07	97	19.21	19.36	19.51	19.66	19.80	97
98	18.86	19.01	19.16	19.31	19.46	98	19.61	19.78	19.91	20.06	20.22	98
99	19.24	19.40	19.55	19.71	19.86	99	20.01	20.17	20.32	20.48	20.63	99
100	19.64	19.79	19.95	20.11	20.26	100	20.42	20.58	20.73	20.89	21.05	100

HENGERTÁBLA — WALZENTABELLE.

Átmérő cm Durchm. "	Hosszuság méterekben — Länge in Meter											
	27.00	27.20	27.40	27.60	27.80	cm	28.00	28.20	28.40	28.60	28.80	cm
Kőbirtalom köbméterekben — Kubikinhalt in Kubikmeter												
11	0.26	0.26	0.26	0.26	0.26	11	0.27	0.27	0.27	0.27	0.27	11
12	0.31	0.31	0.31	0.31	0.31	12	0.32	0.32	0.32	0.32	0.32	12
13	0.36	0.36	0.36	0.37	0.37	13	0.37	0.37	0.38	0.38	0.38	13
14	0.42	0.42	0.42	0.42	0.43	14	0.43	0.43	0.44	0.44	0.44	14
15	0.48	0.48	0.48	0.48	0.48	15	0.49	0.50	0.50	0.51	0.51	15
27.00 27.20 27.40 27.60 27.80						28.00 28.20 28.40 28.60 28.80						
16	0.54	0.55	0.55	0.56	0.56	16	0.56	0.57	0.57	0.58	0.58	16
17	0.61	0.62	0.62	0.63	0.63	17	0.64	0.64	0.64	0.65	0.65	17
18	0.69	0.69	0.70	0.70	0.71	18	0.71	0.72	0.72	0.73	0.73	18
19	0.77	0.77	0.78	0.78	0.79	19	0.79	0.80	0.81	0.81	0.82	19
20	0.85	0.85	0.86	0.87	0.87	20	0.88	0.89	0.89	0.90	0.91	20
27.00 27.20 27.40 27.60 27.80						28.00 28.20 28.40 28.60 28.80						
21	0.94	0.94	0.95	0.96	0.96	21	0.97	0.98	0.98	0.99	1.00	21
22	1.03	1.03	1.04	1.05	1.06	22	1.06	1.07	1.08	1.09	1.09	22
23	1.12	1.13	1.14	1.15	1.16	23	1.16	1.17	1.18	1.19	1.20	23
24	1.22	1.23	1.24	1.25	1.26	24	1.27	1.28	1.28	1.29	1.30	24
25	1.33	1.34	1.34	1.35	1.36	25	1.37	1.38	1.39	1.40	1.41	25
27.00 27.20 27.40 27.60 27.80						28.00 28.20 28.40 28.60 28.80						
26	1.43	1.44	1.45	1.46	1.48	26	1.48	1.50	1.51	1.52	1.53	26
27	1.55	1.56	1.57	1.58	1.59	27	1.60	1.61	1.63	1.64	1.65	27
28	1.66	1.67	1.69	1.70	1.71	28	1.72	1.74	1.75	1.76	1.77	28
29	1.78	1.80	1.81	1.82	1.84	29	1.85	1.86	1.88	1.89	1.90	29
30	1.91	1.92	1.94	1.95	1.97	30	1.98	1.99	2.01	2.02	2.04	30
27.00 27.20 27.40 27.60 27.80						28.00 28.20 28.40 28.60 28.80						
31	2.04	2.05	2.07	2.08	2.10	31	2.11	2.13	2.14	2.16	2.17	31
32	2.17	2.19	2.20	2.22	2.24	32	2.25	2.27	2.28	2.30	2.32	32
33	2.31	2.33	2.34	2.36	2.38	33	2.39	2.41	2.43	2.45	2.46	33
34	2.45	2.47	2.49	2.51	2.52	34	2.54	2.56	2.58	2.60	2.61	34
35	2.60	2.62	2.64	2.66	2.67	35	2.69	2.71	2.73	2.75	2.77	35
27.00 27.20 27.40 27.60 27.80						28.00 28.20 28.40 28.60 28.80						
36	2.75	2.77	2.79	2.81	2.83	36	2.85	2.87	2.89	2.91	2.93	36
37	2.90	2.92	2.95	2.97	2.99	37	3.01	3.03	3.05	3.08	3.10	37
38	3.06	3.08	3.11	3.13	3.15	38	3.18	3.20	3.22	3.24	3.27	38
39	3.23	3.25	3.27	3.30	3.32	39	3.34	3.37	3.39	3.42	3.44	39
40	3.39	3.42	3.44	3.47	3.49	40	3.52	3.54	3.57	3.59	3.62	40
27.00 27.20 27.40 27.60 27.80						28.00 28.20 28.40 28.60 28.80						
41	3.56	3.59	3.62	3.64	3.67	41	3.70	3.72	3.75	3.78	3.80	41
42	3.74	3.77	3.80	3.82	3.85	42	3.88	3.91	3.93	3.96	3.99	42
43	3.92	3.95	3.98	4.01	4.04	43	4.07	4.10	4.12	4.15	4.18	43
44	4.11	4.14	4.17	4.20	4.23	44	4.26	4.29	4.32	4.35	4.38	44
45	4.29	4.33	4.36	4.39	4.42	45	4.45	4.49	4.52	4.55	4.58	45
27.00 27.20 27.40 27.60 27.80						28.00 28.20 28.40 28.60 28.80						
46	4.49	4.52	4.55	4.59	4.62	46	4.65	4.69	4.72	4.75	4.79	46
47	4.68	4.72	4.75	4.79	4.82	47	4.86	4.89	4.93	4.96	5.00	47
48	4.89	4.92	4.96	4.99	5.03	48	5.07	5.10	5.14	5.18	5.21	48
49	5.09	5.13	5.17	5.20	5.24	49	5.28	5.32	5.36	5.39	5.43	49
50	5.30	5.34	5.38	5.42	5.46	50	5.50	5.54	5.58	5.62	5.65	50
27.00 27.20 27.40 27.60 27.80						28.00 28.20 28.40 28.60 28.80						
51	5.52	5.56	5.60	5.64	5.68	51	5.72	5.76	5.80	5.84	5.88	51
52	5.73	5.78	5.82	5.86	5.90	52	5.95	5.99	6.03	6.07	6.12	52
53	5.96	6.00	6.04	6.09	6.13	53	6.18	6.22	6.27	6.31	6.35	53
54	6.18	6.23	6.28	6.32	6.37	54	6.41	6.46	6.50	6.55	6.60	54
55	6.41	6.46	6.51	6.56	6.60	55	6.65	6.70	6.75	6.79	6.84	55

HENGERTÁBLA — WALZENTABELLE.

Átmérő cm Durchm. "	Hosszuság méterekben — Länge in Meter											
	27.00	27.20	27.40	27.60	27.80	cm	28.00	28.20	28.40	28.60	28.80	cm
	Kőbirtalom köbméterekben — Kubikinhalt in Kubikmeter											
56	8.65	8.70	8.75	8.80	8.85	56	8.90	8.95	8.99	7.04	7.08	56
57	8.89	8.94	8.99	7.04	7.09	57	7.14	7.20	7.25	7.30	7.35	57
58	7.13	7.19	7.24	7.29	7.34	58	7.40	7.45	7.50	7.56	7.61	58
59	7.38	7.44	7.49	7.55	7.60	59	7.66	7.71	7.76	7.82	7.87	59
60	7.83	7.89	7.95	7.80	7.88	60	7.92	7.97	8.03	8.09	8.14	60
61	8.15	8.21	8.27	8.33	8.39	61	8.45	8.51	8.57	8.63	8.69	61
62	8.42	8.48	8.54	8.60	8.67	62	8.73	8.79	8.85	8.92	8.98	62
63	8.89	8.95	9.01	9.08	9.14	63	9.01	9.07	9.14	9.20	9.26	63
64	9.15	9.21	9.27	9.33	9.39	64	9.45	9.51	9.57	9.63	9.69	64
65	9.42	9.48	9.54	9.60	9.67	65	9.73	9.79	9.85	9.92	9.98	65
66	9.24	9.31	9.37	9.44	9.51	66	9.58	9.65	9.71	9.78	9.85	66
67	9.52	9.59	9.66	9.73	9.80	67	9.87	9.94	10.01	10.08	10.16	67
68	9.81	9.88	9.95	10.02	10.10	68	10.17	10.24	10.31	10.39	10.46	68
69	10.10	10.17	10.25	10.32	10.40	69	10.47	10.54	10.62	10.69	10.77	69
70	10.39	10.47	10.54	10.62	10.70	70	10.78	10.85	10.93	11.01	11.08	70
71	10.89	10.97	11.05	11.13	11.21	71	11.29	11.36	11.44	11.52	11.60	71
72	11.30	11.38	11.47	11.55	11.64	72	11.72	11.80	11.89	11.97	12.05	72
73	11.61	11.70	11.78	11.87	11.96	73	12.04	12.13	12.21	12.30	12.39	73
74	11.93	12.02	12.10	12.19	12.28	74	12.37	12.46	12.55	12.64	12.72	74
75	12.25	12.34	12.43	12.52	12.61	75	12.70	12.79	12.88	12.97	13.06	75
76	12.67	12.76	12.85	12.95	13.04	76	13.13	13.22	13.32	13.41	13.51	76
77	12.80	13.00	13.09	13.19	13.28	77	13.38	13.47	13.57	13.67	13.76	77
78	13.23	13.33	13.43	13.53	13.63	78	13.72	13.82	13.92	14.02	14.12	78
79	13.57	13.67	13.77	13.87	13.97	79	14.07	14.17	14.28	14.38	14.48	79
80	13.91	14.02	14.12	14.22	14.33	80	14.43	14.53	14.63	14.74	14.84	80
81	14.26	14.36	14.47	14.58	14.68	81	14.79	14.89	15.00	15.10	15.21	81
82	14.61	14.72	14.83	14.93	15.04	82	15.15	15.26	15.37	15.47	15.58	82
83	14.96	15.07	15.18	15.30	15.41	83	15.52	15.63	15.74	15.85	15.96	83
84	15.32	15.43	15.55	15.66	15.78	84	15.89	16.00	16.12	16.23	16.34	84
85	15.68	15.80	15.92	16.03	16.15	85	16.26	16.38	16.50	16.61	16.73	85
86	16.05	16.17	16.29	16.41	16.53	86	16.65	16.76	16.88	17.00	17.12	86
87	16.42	16.54	16.67	16.79	16.91	87	17.03	17.15	17.27	17.39	17.52	87
88	16.80	16.92	17.05	17.17	17.29	88	17.42	17.54	17.67	17.79	17.92	88
89	17.18	17.30	17.43	17.56	17.69	89	17.81	17.94	18.07	18.19	18.32	89
90	17.56	17.69	17.82	17.95	18.08	90	18.21	18.34	18.47	18.60	18.73	90
91	17.95	18.08	18.21	18.35	18.48	91	18.61	18.75	18.88	19.01	19.15	91
92	18.34	18.48	18.61	18.75	18.88	92	19.02	19.16	19.29	19.43	19.56	92
93	18.74	18.88	19.01	19.15	19.29	93	19.43	19.57	19.71	19.85	19.99	93
94	19.14	19.28	19.42	19.56	19.71	94	19.85	19.99	20.13	20.27	20.41	94
95	19.54	19.69	19.83	19.98	20.12	95	20.27	20.41	20.56	20.70	20.85	95
96	19.95	20.10	20.25	20.40	20.54	96	20.69	20.84	20.99	21.13	21.28	96
97	20.37	20.52	20.67	20.82	20.97	97	21.12	21.27	21.42	21.57	21.72	97
98	20.78	20.94	21.09	21.25	21.40	98	21.55	21.71	21.86	22.01	22.17	98
99	21.21	21.36	21.52	21.68	21.83	99	21.99	22.15	22.31	22.46	22.62	99
100						100						100

HENGERTÁBLA — WALZENTABELLE.

Átmérő cm Durchm. "	Hosszuság méterekben — Länge in Meter											
	29.00	29.20	29.40	29.60	29.80	cm	30.00	30.20	30.40	30.60	30.80	cm
Kőbirtalom köbméterekben — Kubikinhalt in Kubikmeter												
11	0,28	0,28	0,28	0,28	0,28	11	0,29	0,29	0,29	0,29	0,29	11
12	0,33	0,33	0,33	0,33	0,34	12	0,34	0,34	0,34	0,35	0,35	12
13	0,38	0,39	0,39	0,39	0,40	13	0,40	0,40	0,40	0,41	0,41	13
14	0,45	0,45	0,45	0,46	0,46	14	0,46	0,46	0,47	0,47	0,47	14
15	0,51	0,52	0,52	0,52	0,53	15	0,53	0,53	0,54	0,54	0,54	15
29.00 29.20 29.40 29.60 29.80 30.00 30.20 30.40 30.60 30.80												
16	0,58	0,59	0,59	0,60	0,60	16	0,60	0,61	0,61	0,62	0,62	16
17	0,66	0,66	0,67	0,67	0,68	17	0,68	0,69	0,69	0,69	0,70	17
18	0,74	0,74	0,75	0,75	0,76	18	0,76	0,77	0,77	0,78	0,78	18
19	0,82	0,83	0,83	0,84	0,84	19	0,85	0,86	0,86	0,87	0,87	19
20	0,91	0,92	0,92	0,93	0,94	20	0,94	0,95	0,96	0,96	0,97	20
29.00 29.20 29.40 29.60 29.80 30.00 30.20 30.40 30.60 30.80												
21	1,00	1,01	1,02	1,03	1,03	21	1,04	1,05	1,05	1,06	1,07	21
22	1,10	1,11	1,12	1,13	1,13	22	1,14	1,15	1,16	1,16	1,17	22
23	1,20	1,21	1,22	1,23	1,24	23	1,25	1,25	1,26	1,27	1,28	23
24	1,31	1,32	1,33	1,34	1,35	24	1,36	1,37	1,38	1,38	1,39	24
25	1,42	1,43	1,44	1,45	1,46	25	1,47	1,48	1,49	1,50	1,51	25
29.00 29.20 29.40 29.60 29.80 30.00 30.20 30.40 30.60 30.80												
26	1,54	1,55	1,56	1,57	1,58	26	1,59	1,60	1,61	1,62	1,64	26
27	1,66	1,67	1,68	1,69	1,71	27	1,72	1,73	1,74	1,75	1,76	27
28	1,79	1,80	1,81	1,82	1,83	28	1,85	1,86	1,87	1,88	1,90	28
29	1,92	1,93	1,94	1,96	1,97	29	1,98	1,99	2,01	2,02	2,03	29
30	2,05	2,06	2,08	2,09	2,11	30	2,12	2,13	2,15	2,16	2,18	30
29.00 29.20 29.40 29.60 29.80 30.00 30.20 30.40 30.60 30.80												
31	2,19	2,20	2,22	2,23	2,25	31	2,26	2,28	2,29	2,31	2,32	31
32	2,33	2,35	2,36	2,38	2,40	32	2,41	2,43	2,44	2,46	2,48	32
33	2,48	2,50	2,51	2,53	2,55	33	2,57	2,58	2,60	2,62	2,63	33
34	2,63	2,65	2,67	2,69	2,71	34	2,72	2,74	2,76	2,78	2,80	34
35	2,79	2,81	2,83	2,85	2,87	35	2,89	2,91	2,92	2,94	2,96	35
29.00 29.20 29.40 29.60 29.80 30.00 30.20 30.40 30.60 30.80												
36	2,95	2,97	2,99	3,01	3,03	36	3,05	3,07	3,09	3,11	3,14	36
37	3,12	3,14	3,16	3,18	3,20	37	3,23	3,25	3,27	3,29	3,31	37
38	3,29	3,31	3,33	3,36	3,38	38	3,40	3,43	3,45	3,47	3,49	38
39	3,46	3,49	3,51	3,54	3,56	39	3,58	3,61	3,63	3,66	3,68	39
40	3,64	3,67	3,69	3,72	3,74	40	3,77	3,80	3,82	3,85	3,87	40
29.00 29.20 29.40 29.60 29.80 30.00 30.20 30.40 30.60 30.80												
41	3,83	3,86	3,88	3,91	3,93	41	3,96	3,99	4,01	4,04	4,07	41
42	4,02	4,05	4,07	4,10	4,13	42	4,16	4,18	4,21	4,24	4,27	42
43	4,21	4,24	4,27	4,30	4,33	43	4,36	4,39	4,41	4,44	4,47	43
44	4,41	4,44	4,47	4,50	4,53	44	4,56	4,59	4,62	4,65	4,68	44
45	4,61	4,64	4,68	4,71	4,74	45	4,77	4,80	4,83	4,87	4,90	45
29.00 29.20 29.40 29.60 29.80 30.00 30.20 30.40 30.60 30.80												
46	4,82	4,85	4,89	4,92	4,95	46	4,99	5,02	5,05	5,09	5,12	46
47	5,03	5,07	5,10	5,14	5,17	47	5,20	5,24	5,27	5,31	5,34	47
48	5,25	5,28	5,32	5,36	5,39	48	5,43	5,46	5,50	5,54	5,57	48
49	5,47	5,51	5,54	5,58	5,62	49	5,66	5,69	5,73	5,77	5,81	49
50	5,69	5,73	5,77	5,81	5,85	50	5,89	5,93	5,97	6,01	6,05	50
29.00 29.20 29.40 29.60 29.80 30.00 30.20 30.40 30.60 30.80												
51	5,92	5,97	6,01	6,05	6,09	51	6,13	6,17	6,21	6,25	6,29	51
52	6,16	6,20	6,24	6,29	6,33	52	6,37	6,41	6,46	6,50	6,54	52
53	6,40	6,44	6,49	6,53	6,57	53	6,62	6,66	6,71	6,75	6,80	53
54	6,64	6,69	6,73	6,78	6,82	54	6,87	6,92	6,96	7,01	7,05	54
55	6,89	6,94	6,98	7,03	7,08	55	7,13	7,18	7,22	7,27	7,32	55

HENGERTÁBLA. — WALZENTABELLE.

Átmérő cm Durchm. "	Hosszuság méterekben — Länge in Meter											
	29.00	29.20	29.40	29.60	29.80	cm	30.00	30.20	30.40	30.60	30.80	cm
	Kőbirtalom köbméterekben — Kubikinhalt in Kubikmeter											
56	7.14	7.19	7.24	7.29	7.34	56	7.39	7.44	7.49	7.54	7.59	56
57	7.40	7.45	7.50	7.55	7.60	57	7.66	7.71	7.76	7.81	7.86	57
58	7.66	7.71	7.77	7.82	7.87	58	7.93	7.98	8.03	8.08	8.14	58
59	7.93	7.98	8.04	8.09	8.15	59	8.20	8.26	8.31	8.37	8.42	59
60	8.20	8.26	8.31	8.37	8.43	60	8.48	8.54	8.60	8.65	8.71	60
61	8.48	8.53	8.59	8.65	8.71	61	8.77	8.83	8.89	8.94	9.00	61
62	8.76	8.82	8.88	8.94	9.00	62	9.06	9.12	9.18	9.24	9.30	62
63	9.04	9.10	9.16	9.23	9.29	63	9.35	9.41	9.48	9.54	9.60	63
64	9.33	9.39	9.46	9.52	9.59	64	9.65	9.72	9.78	9.84	9.91	64
65	9.62	9.69	9.76	9.82	9.89	65	9.95	10.02	10.09	10.15	10.22	65
66	9.92	9.99	10.06	10.13	10.20	66	10.28	10.33	10.40	10.47	10.54	66
67	10.22	10.29	10.37	10.44	10.51	67	10.58	10.65	10.72	10.79	10.86	67
68	10.53	10.60	10.68	10.75	10.82	68	10.90	10.97	11.04	11.11	11.19	68
69	10.84	10.92	10.99	11.07	11.14	69	11.22	11.29	11.37	11.44	11.52	69
70	11.16	11.24	11.31	11.39	11.47	70	11.55	11.62	11.70	11.78	11.85	70
71	11.48	11.56	11.64	11.72	11.80	71	11.88	11.96	12.04	12.12	12.19	71
72	11.81	11.89	11.97	12.05	12.13	72	12.21	12.30	12.38	12.46	12.54	72
73	12.14	12.22	12.31	12.39	12.47	73	12.56	12.64	12.72	12.81	12.89	73
74	12.47	12.56	12.64	12.73	12.82	74	12.90	12.99	13.07	13.16	13.25	74
75	12.81	12.90	12.99	13.08	13.17	75	13.25	13.34	13.43	13.52	13.61	75
76	13.16	13.25	13.34	13.43	13.52	76	13.61	13.70	13.79	13.88	13.97	76
77	13.50	13.60	13.69	13.78	13.88	77	13.97	14.06	14.16	14.25	14.34	77
78	13.86	13.95	14.05	14.14	14.24	78	14.34	14.43	14.53	14.62	14.72	78
79	14.21	14.31	14.41	14.51	14.61	79	14.71	14.80	14.90	15.00	15.10	79
80	14.58	14.68	14.78	14.88	14.98	80	15.08	15.18	15.28	15.38	15.48	80
81	14.94	15.05	15.15	15.25	15.36	81	15.46	15.56	15.67	15.77	15.87	81
82	15.31	15.42	15.53	15.63	15.74	82	15.84	15.95	16.05	16.16	16.27	82
83	15.69	15.80	15.91	16.02	16.12	83	16.23	16.34	16.45	16.56	16.66	83
84	16.07	16.18	16.29	16.40	16.51	84	16.63	16.74	16.85	16.96	17.07	84
85	16.46	16.57	16.68	16.80	16.91	85	17.02	17.14	17.25	17.36	17.48	85
86	16.85	16.96	17.08	17.19	17.31	86	17.43	17.54	17.66	17.77	17.89	86
87	17.24	17.36	17.48	17.60	17.72	87	17.83	17.95	18.07	18.19	18.31	87
88	17.64	17.76	17.88	18.00	18.12	88	18.25	18.37	18.49	18.61	18.73	88
89	18.04	18.17	18.29	18.41	18.54	89	18.66	18.79	18.91	19.04	19.16	89
90	18.45	18.58	18.70	18.83	18.96	90	19.09	19.21	19.34	19.47	19.59	90
91	18.86	18.99	19.12	19.25	19.38	91	19.51	19.64	19.77	19.90	20.03	91
92	19.28	19.41	19.54	19.68	19.81	92	19.94	20.08	20.21	20.34	20.47	92
93	19.70	19.84	19.97	20.11	20.24	93	20.38	20.51	20.65	20.79	20.92	93
94	20.13	20.26	20.40	20.54	20.68	94	20.82	20.96	21.10	21.24	21.37	94
95	20.56	20.70	20.84	20.98	21.12	95	21.26	21.41	21.55	21.69	21.83	95
96	20.99	21.14	21.28	21.43	21.57	96	21.71	21.86	22.00	22.15	22.29	96
97	21.43	21.58	21.73	21.87	22.02	97	22.17	22.32	22.47	22.61	22.76	97
98	21.87	22.03	22.18	22.33	22.48	98	22.63	22.78	22.93	23.08	23.23	98
99	22.32	22.48	22.63	22.78	22.94	99	23.09	23.25	23.40	23.55	23.71	99
100	22.78	22.93	23.09	23.25	23.40	100	23.56	23.72	23.88	24.03	24.19	100

Hengertábla egész méterekben. — Walzentabelle in ganzen Metern.

Átmérő cm Durchm. ^a	Hosszuság méterekben — Länge in Meter											
	1	2	3	4	5	cm	6	7	8	9	10	cm
	Kőbirtalom köbméterekben — Kubikinhalt in Kubikmeter											
11	0.01	0.02	0.03	0.04	0.05	11	0.08	0.07	0.08	0.09	0.10	11
12	0.01	0.02	0.03	0.05	0.06	12	0.07	0.08	0.09	0.10	0.11	12
13	0.01	0.03	0.04	0.05	0.07	13	0.08	0.09	0.11	0.12	0.13	13
14	0.02	0.03	0.05	0.06	0.08	14	0.09	0.11	0.12	0.14	0.15	14
15	0.02	0.04	0.05	0.07	0.09	15	0.11	0.12	0.14	0.16	0.18	15
	1	2	3	4	5		6	7	8	9	10	
16	0.02	0.04	0.06	0.08	0.10	16	0.12	0.14	0.16	0.18	0.20	16
17	0.02	0.05	0.07	0.09	0.11	17	0.14	0.16	0.18	0.20	0.23	17
18	0.03	0.05	0.08	0.10	0.13	18	0.15	0.18	0.20	0.23	0.25	18
19	0.03	0.06	0.09	0.11	0.14	19	0.17	0.20	0.23	0.26	0.28	19
20	0.03	0.06	0.09	0.13	0.16	20	0.19	0.22	0.25	0.28	0.31	20
	1	2	3	4	5		6	7	8	9	10	
21	0.03	0.07	0.10	0.14	0.17	21	0.21	0.24	0.28	0.31	0.35	21
22	0.04	0.08	0.11	0.15	0.19	22	0.23	0.27	0.30	0.34	0.38	22
23	0.04	0.08	0.12	0.17	0.21	23	0.25	0.29	0.33	0.37	0.42	23
24	0.05	0.09	0.14	0.18	0.23	24	0.27	0.32	0.36	0.41	0.45	24
25	0.05	0.10	0.15	0.20	0.25	25	0.29	0.34	0.39	0.44	0.49	25
	1	2	3	4	5		6	7	8	9	10	
26	0.05	0.11	0.16	0.21	0.27	26	0.32	0.37	0.42	0.48	0.53	26
27	0.06	0.11	0.17	0.23	0.29	27	0.34	0.40	0.46	0.52	0.57	27
28	0.06	0.12	0.18	0.25	0.31	28	0.37	0.43	0.49	0.55	0.62	28
29	0.07	0.13	0.20	0.26	0.33	29	0.40	0.46	0.53	0.59	0.66	29
30	0.07	0.14	0.21	0.28	0.35	30	0.42	0.49	0.57	0.64	0.71	30
	1	2	3	4	5		6	7	8	9	10	
31	0.08	0.15	0.23	0.30	0.38	31	0.45	0.53	0.60	0.68	0.75	31
32	0.08	0.16	0.24	0.32	0.40	32	0.48	0.56	0.64	0.72	0.80	32
33	0.09	0.17	0.26	0.34	0.43	33	0.51	0.60	0.68	0.77	0.86	33
34	0.09	0.18	0.27	0.36	0.45	34	0.54	0.64	0.73	0.82	0.91	34
35	0.10	0.19	0.29	0.38	0.48	35	0.58	0.67	0.77	0.87	0.96	35
	1	2	3	4	5		6	7	8	9	10	
36	0.10	0.20	0.31	0.41	0.51	36	0.61	0.71	0.81	0.92	1.02	36
37	0.11	0.22	0.32	0.43	0.54	37	0.65	0.75	0.86	0.97	1.08	37
38	0.11	0.23	0.34	0.45	0.57	38	0.68	0.79	0.91	1.02	1.13	38
39	0.12	0.24	0.36	0.48	0.60	39	0.72	0.84	0.96	1.08	1.19	39
40	0.13	0.25	0.38	0.50	0.63	40	0.75	0.88	1.01	1.13	1.26	40
	1	2	3	4	5		6	7	8	9	10	
41	0.13	0.26	0.40	0.53	0.66	41	0.79	0.92	1.06	1.19	1.32	41
42	0.14	0.28	0.42	0.55	0.69	42	0.83	0.97	1.11	1.25	1.39	42
43	0.15	0.29	0.44	0.58	0.73	43	0.87	1.02	1.16	1.31	1.45	43
44	0.15	0.30	0.46	0.61	0.76	44	0.91	1.06	1.22	1.37	1.52	44
45	0.16	0.32	0.48	0.64	0.80	45	0.95	1.11	1.27	1.43	1.59	45
	1	2	3	4	5		6	7	8	9	10	
46	0.17	0.33	0.50	0.66	0.83	46	1.00	1.18	1.33	1.50	1.66	46
47	0.17	0.35	0.52	0.69	0.87	47	1.04	1.21	1.39	1.56	1.73	47
48	0.18	0.36	0.54	0.72	0.90	48	1.09	1.27	1.45	1.63	1.81	48
49	0.19	0.38	0.57	0.75	0.94	49	1.13	1.32	1.51	1.70	1.89	49
50	0.20	0.39	0.59	0.79	0.98	50	1.18	1.37	1.57	1.77	1.96	50
	1	2	3	4	5		6	7	8	9	10	
51	0.20	0.41	0.61	0.82	1.02	51	1.23	1.43	1.63	1.84	2.04	51
52	0.21	0.42	0.64	0.85	1.06	52	1.27	1.49	1.70	1.91	2.12	52
53	0.22	0.44	0.66	0.88	1.10	53	1.32	1.54	1.76	1.99	2.21	53
54	0.23	0.46	0.69	0.92	1.15	54	1.37	1.60	1.83	2.06	2.29	54
55	0.24	0.48	0.71	0.95	1.19	55	1.43	1.66	1.90	2.14	2.38	55

Hengertábla egész méterekben. — Walzentabelle in ganzen Metern.

Átmérő cm Durchm. "	Hosszuság méterekben — Länge in Meter											
	1	2	3	4	5	6	7	8	9	10		
	Kőbirtalom köbméterekben — Kubikinhalt in Kubikmeter											
56	0.25	0.49	0.74	0.99	1.23	56	1.48	1.72	1.97	2.22	2.46	56
57	0.26	0.51	0.77	1.02	1.28	57	1.53	1.79	2.04	2.30	2.55	57
58	0.26	0.53	0.79	1.06	1.32	58	1.59	1.85	2.11	2.38	2.64	58
59	0.27	0.55	0.82	1.09	1.37	59	1.64	1.91	2.19	2.48	2.78	59
60	0.28	0.57	0.85	1.13	1.41	60	1.70	1.98	2.26	2.54	2.83	60
	1	2	3	4	5	6	7	8	9	10		
61	0.29	0.58	0.88	1.17	1.46	61	1.75	2.05	2.34	2.63	2.92	61
62	0.30	0.60	0.91	1.21	1.51	62	1.81	2.11	2.42	2.72	3.02	62
63	0.31	0.62	0.94	1.25	1.56	63	1.87	2.18	2.49	2.81	3.12	63
64	0.32	0.64	0.97	1.29	1.61	64	1.93	2.25	2.57	2.90	3.22	64
65	0.33	0.66	1.00	1.33	1.66	65	1.99	2.32	2.65	2.99	3.32	65
	1	2	3	4	5	6	7	8	9	10		
66	0.34	0.68	1.03	1.37	1.71	66	2.05	2.39	2.74	3.08	3.42	66
67	0.35	0.71	1.06	1.41	1.76	67	2.12	2.47	2.82	3.17	3.53	67
68	0.36	0.73	1.09	1.45	1.82	68	2.18	2.54	2.91	3.27	3.63	68
69	0.37	0.75	1.12	1.50	1.87	69	2.24	2.62	2.99	3.37	3.74	69
70	0.38	0.77	1.15	1.54	1.92	70	2.31	2.69	3.08	3.48	3.85	70
	1	2	3	4	5	6	7	8	9	10		
71	0.40	0.79	1.19	1.58	1.98	71	2.38	2.77	3.17	3.56	3.96	71
72	0.41	0.81	1.22	1.63	2.04	72	2.44	2.85	3.28	3.66	4.07	72
73	0.42	0.84	1.26	1.67	2.09	73	2.51	2.93	3.35	3.77	4.19	73
74	0.43	0.86	1.29	1.72	2.15	74	2.58	3.01	3.44	3.87	4.30	74
75	0.44	0.88	1.33	1.77	2.21	75	2.65	3.09	3.53	3.98	4.42	75
	1	2	3	4	5	6	7	8	9	10		
76	0.45	0.91	1.36	1.81	2.27	76	2.72	3.18	3.63	4.08	4.54	76
77	0.47	0.93	1.40	1.86	2.33	77	2.79	3.26	3.73	4.19	4.66	77
78	0.48	0.96	1.43	1.91	2.39	78	2.87	3.34	3.82	4.30	4.78	78
79	0.49	0.98	1.47	1.96	2.45	79	2.94	3.43	3.92	4.41	4.90	79
80	0.50	1.01	1.51	2.01	2.51	80	3.02	3.52	4.02	4.52	5.03	80
	1	2	3	4	5	6	7	8	9	10		
81	0.52	1.03	1.55	2.06	2.58	81	3.09	3.61	4.12	4.64	5.15	81
82	0.53	1.06	1.58	2.11	2.64	82	3.17	3.70	4.22	4.75	5.26	82
83	0.54	1.08	1.62	2.16	2.71	83	3.25	3.78	4.33	4.87	5.41	83
84	0.55	1.11	1.66	2.22	2.77	84	3.33	3.88	4.43	4.99	5.54	84
85	0.57	1.13	1.70	2.27	2.84	85	3.40	3.97	4.54	5.11	5.67	85
	1	2	3	4	5	6	7	8	9	10		
86	0.58	1.16	1.74	2.32	2.90	86	3.49	4.07	4.65	5.23	5.81	86
87	0.59	1.19	1.78	2.38	2.97	87	3.57	4.16	4.76	5.35	5.94	87
88	0.61	1.22	1.82	2.43	3.04	88	3.65	4.26	4.87	5.47	6.08	88
89	0.62	1.24	1.87	2.49	3.11	89	3.73	4.35	4.98	5.60	6.22	89
90	0.64	1.27	1.91	2.54	3.18	90	3.82	4.45	5.09	5.73	6.36	90
	1	2	3	4	5	6	7	8	9	10		
91	0.65	1.30	1.95	2.60	3.25	91	3.90	4.55	5.20	5.85	6.50	91
92	0.66	1.33	1.99	2.66	3.32	92	3.99	4.65	5.32	5.98	6.65	92
93	0.68	1.36	2.04	2.72	3.40	93	4.08	4.76	5.43	6.11	6.79	93
94	0.69	1.39	2.08	2.78	3.47	94	4.16	4.88	5.55	6.25	6.94	94
95	0.71	1.42	2.13	2.84	3.54	95	4.25	4.96	5.67	6.38	7.09	95
	1	2	3	4	5	6	7	8	9	10		
96	0.72	1.45	2.17	2.90	3.62	96	4.34	5.07	5.79	6.51	7.24	96
97	0.74	1.48	2.22	2.96	3.69	97	4.43	5.17	5.91	6.65	7.39	97
98	0.75	1.51	2.26	3.02	3.77	98	4.53	5.28	6.03	6.79	7.54	98
99	0.77	1.54	2.31	3.08	3.85	99	4.62	5.39	6.16	6.93	7.70	99
100	0.78	1.57	2.36	3.14	3.93	100	4.71	5.50	6.28	7.07	7.85	100

Hengertábla egész méterekben. — Walzentabelle in ganzen Metern.

Átmérő cm Durchm. "	Hosszuság méterekben — Länge in Meter											
	11	12	13	14	15	cm	16	17	18	19	20	cm
	Kőbirtalom köbméterekben — Kubikinhalt in Kubikmeter											
11	0.10	0.11	0.12	0.13	0.14	11	0.15	0.16	0.17	0.18	0.19	11
12	0.12	0.14	0.15	0.16	0.17	12	0.18	0.19	0.20	0.21	0.23	12
13	0.15	0.16	0.17	0.19	0.20	13	0.21	0.23	0.24	0.25	0.27	13
14	0.17	0.18	0.20	0.22	0.23	14	0.25	0.26	0.28	0.29	0.31	14
15	0.19	0.21	0.23	0.25	0.27	15	0.28	0.30	0.32	0.34	0.35	15
	11	12	13	14	15		16	17	18	19	20	
16	0.22	0.24	0.26	0.28	0.30	16	0.32	0.34	0.36	0.38	0.40	16
17	0.25	0.27	0.30	0.32	0.34	17	0.36	0.39	0.41	0.43	0.45	17
18	0.28	0.31	0.33	0.36	0.38	18	0.41	0.43	0.46	0.48	0.51	18
19	0.31	0.34	0.37	0.40	0.43	19	0.45	0.48	0.51	0.54	0.57	19
20	0.35	0.38	0.41	0.44	0.47	20	0.50	0.53	0.57	0.60	0.63	20
	11	12	13	14	15		16	17	18	19	20	
21	0.38	0.42	0.45	0.48	0.52	21	0.55	0.59	0.62	0.66	0.69	21
22	0.42	0.46	0.49	0.53	0.57	22	0.61	0.65	0.68	0.72	0.76	22
23	0.46	0.50	0.54	0.58	0.62	23	0.68	0.71	0.75	0.78	0.83	23
24	0.50	0.54	0.59	0.63	0.68	24	0.72	0.77	0.81	0.86	0.90	24
25	0.54	0.59	0.64	0.69	0.74	25	0.79	0.83	0.88	0.93	0.98	25
	11	12	13	14	15		16	17	18	19	20	
26	0.58	0.64	0.69	0.74	0.80	26	0.85	0.90	0.96	1.01	1.06	26
27	0.63	0.69	0.74	0.80	0.86	27	0.92	0.97	1.03	1.09	1.15	27
28	0.68	0.74	0.80	0.86	0.92	28	0.99	1.05	1.11	1.17	1.23	28
29	0.73	0.79	0.86	0.92	0.99	29	1.06	1.12	1.19	1.25	1.32	29
30	0.78	0.85	0.92	0.99	1.06	30	1.13	1.20	1.27	1.34	1.41	30
	11	12	13	14	15		16	17	18	19	20	
31	0.83	0.91	0.98	1.06	1.13	31	1.21	1.28	1.36	1.43	1.51	31
32	0.88	0.97	1.05	1.13	1.21	32	1.29	1.37	1.45	1.53	1.61	32
33	0.94	1.03	1.11	1.20	1.28	33	1.37	1.45	1.54	1.63	1.71	33
34	1.00	1.09	1.18	1.27	1.36	34	1.45	1.54	1.63	1.73	1.82	34
35	1.06	1.15	1.25	1.35	1.44	35	1.54	1.64	1.73	1.83	1.92	35
	11	12	13	14	15		16	17	18	19	20	
36	1.12	1.22	1.32	1.43	1.53	36	1.63	1.73	1.83	1.93	2.04	36
37	1.18	1.29	1.40	1.51	1.61	37	1.72	1.83	1.94	2.04	2.15	37
38	1.25	1.36	1.47	1.59	1.70	38	1.81	1.93	2.04	2.15	2.27	38
39	1.31	1.43	1.55	1.67	1.79	39	1.91	2.03	2.15	2.27	2.39	39
40	1.38	1.51	1.63	1.76	1.88	40	2.01	2.14	2.26	2.39	2.51	40
	11	12	13	14	15		16	17	18	19	20	
41	1.45	1.58	1.72	1.85	1.98	41	2.11	2.24	2.38	2.51	2.64	41
42	1.52	1.66	1.80	1.94	2.08	42	2.22	2.36	2.49	2.63	2.77	42
43	1.60	1.74	1.89	2.03	2.18	43	2.32	2.47	2.61	2.76	2.90	43
44	1.67	1.82	1.98	2.13	2.28	44	2.43	2.58	2.74	2.89	3.04	44
45	1.75	1.91	2.07	2.23	2.39	45	2.54	2.70	2.86	3.02	3.18	45
	11	12	13	14	15		16	17	18	19	20	
46	1.83	1.99	2.16	2.33	2.49	46	2.66	2.83	2.99	3.16	3.32	46
47	1.91	2.08	2.26	2.43	2.60	47	2.78	2.95	3.12	3.30	3.47	47
48	1.99	2.17	2.35	2.53	2.71	48	2.90	3.08	3.26	3.44	3.62	48
49	2.07	2.26	2.45	2.64	2.83	49	3.02	3.21	3.39	3.58	3.77	49
50	2.16	2.36	2.55	2.75	2.95	50	3.14	3.34	3.53	3.73	3.93	50
	11	12	13	14	15		16	17	18	19	20	
51	2.25	2.45	2.66	2.86	3.06	51	3.27	3.47	3.68	3.88	4.09	51
52	2.34	2.55	2.76	2.97	3.18	52	3.40	3.61	3.82	4.04	4.25	52
53	2.43	2.65	2.87	3.09	3.31	53	3.53	3.75	3.97	4.19	4.41	53
54	2.52	2.75	2.98	3.21	3.44	54	3.66	3.89	4.12	4.35	4.58	54
55	2.61	2.85	3.09	3.33	3.56	55	3.80	4.04	4.28	4.51	4.75	55

Hengertábla egész méterekben. — Walzentabelle in ganzen Metern.

Átmérő cm Durchm. "	Hosszuság méterekben — Länge in Meter																			
	11	12	13	14	15	16	17	18	19	20	11	12	13	14	15	16	17	18	19	20
	Kőbirtalom köbméterekben — Kubikinhalt in Kubikmeter																			
56	2.71	2.98	3.20	3.45	3.88	56	3.94	4.19	4.43	4.68	4.93	56	3.94	4.19	4.43	4.68	4.93	5.18	5.43	5.68
57	2.81	3.06	3.32	3.57	3.83	57	4.08	4.34	4.59	4.85	5.10	57	4.08	4.34	4.59	4.85	5.10	5.35	5.60	5.85
58	2.91	3.17	3.43	3.70	3.96	58	4.23	4.49	4.76	5.02	5.28	58	4.23	4.49	4.76	5.02	5.28	5.54	5.80	6.06
59	3.01	3.28	3.55	3.83	4.10	59	4.37	4.65	4.92	5.19	5.47	59	4.37	4.65	4.92	5.19	5.47	5.74	6.02	6.30
60	3.11	3.39	3.68	3.96	4.24	60	4.52	4.81	5.09	5.37	5.65	60	4.52	4.81	5.09	5.37	5.65	5.93	6.21	6.49
	11	12	13	14	15		16	17	18	19	20 <td></td> <th>16</th> <th>17</th> <th>18</th> <th>19</th> <th>20</th> <td></td> <td></td> <td></td>		16	17	18	19	20			
61	3.21	3.51	3.80	4.09	4.38	61	4.68	4.97	5.26	5.55	5.85	61	4.68	4.97	5.26	5.55	5.85	6.14	6.43	6.72
62	3.32	3.62	3.92	4.23	4.53	62	4.83	5.13	5.43	5.74	6.04	62	4.83	5.13	5.43	5.74	6.04	6.34	6.64	6.94
63	3.43	3.74	4.05	4.36	4.68	63	4.99	5.30	5.61	5.92	6.23	63	4.99	5.30	5.61	5.92	6.23	6.54	6.85	7.16
64	3.54	3.86	4.18	4.50	4.83	64	5.15	5.47	5.79	6.11	6.43	64	5.15	5.47	5.79	6.11	6.43	6.75	7.07	7.39
65	3.65	3.98	4.31	4.65	4.98	65	5.31	5.64	5.97	6.30	6.64	65	5.31	5.64	5.97	6.30	6.64	6.97	7.31	7.64
	11	12	13	14	15		16	17	18	19	20 <td></td> <th>16</th> <th>17</th> <th>18</th> <th>19</th> <th>20</th> <td></td> <td></td> <td></td>		16	17	18	19	20			
66	3.76	4.11	4.45	4.79	5.13	66	5.47	5.82	6.16	6.50	6.84	66	5.47	5.82	6.16	6.50	6.84	7.18	7.52	7.86
67	3.88	4.23	4.58	4.94	5.29	67	5.64	5.99	6.35	6.70	7.05	67	5.64	5.99	6.35	6.70	7.05	7.40	7.75	8.10
68	3.99	4.36	4.72	5.08	5.45	68	5.81	6.17	6.54	6.90	7.26	68	5.81	6.17	6.54	6.90	7.26	7.62	7.98	8.34
69	4.11	4.49	4.88	5.24	5.61	69	5.98	6.36	6.73	7.10	7.48	69	5.98	6.36	6.73	7.10	7.48	7.86	8.24	8.62
70	4.23	4.62	5.00	5.39	5.77	70	6.16	6.54	6.93	7.31	7.70	70	6.16	6.54	6.93	7.31	7.70	8.09	8.48	8.87
	11	12	13	14	15		16	17	18	19	20 <td></td> <th>16</th> <th>17</th> <th>18</th> <th>19</th> <th>20</th> <td></td> <td></td> <td></td>		16	17	18	19	20			
71	4.36	4.75	5.15	5.54	5.94	71	6.33	6.73	7.13	7.52	7.92	71	6.33	6.73	7.13	7.52	7.92	8.32	8.72	9.12
72	4.48	4.89	5.29	5.70	6.11	72	6.51	6.92	7.33	7.74	8.14	72	6.51	6.92	7.33	7.74	8.14	8.55	8.95	9.36
73	4.60	5.02	5.44	5.88	6.28	73	6.70	7.12	7.53	7.95	8.37	73	6.70	7.12	7.53	7.95	8.37	8.79	9.21	9.63
74	4.73	5.16	5.59	6.02	6.45	74	6.88	7.31	7.74	8.17	8.60	74	6.88	7.31	7.74	8.17	8.60	9.03	9.46	9.89
75	4.86	5.30	5.74	6.18	6.63	75	7.07	7.51	7.95	8.39	8.84	75	7.07	7.51	7.95	8.39	8.84	9.28	9.73	10.17
	11	12	13	14	15		16	17	18	19	20 <td></td> <th>16</th> <th>17</th> <th>18</th> <th>19</th> <th>20</th> <td></td> <td></td> <td></td>		16	17	18	19	20			
76	4.98	5.44	5.90	6.35	6.80	76	7.26	7.71	8.17	8.62	9.07	76	7.26	7.71	8.17	8.62	9.07	9.53	9.98	10.44
77	5.12	5.59	6.05	6.52	6.98	77	7.45	7.92	8.38	8.85	9.31	77	7.45	7.92	8.38	8.85	9.31	9.78	10.25	10.72
78	5.26	5.73	6.21	6.69	7.17	78	7.65	8.12	8.60	9.08	9.56	78	7.65	8.12	8.60	9.08	9.56	10.04	10.52	11.00
79	5.39	5.88	6.37	6.88	7.35	79	7.84	8.33	8.82	9.31	9.80	79	7.84	8.33	8.82	9.31	9.80	10.29	10.78	11.27
80	5.53	6.03	6.53	7.04	7.54	80	8.04	8.55	9.05	9.55	10.05	80	8.04	8.55	9.05	9.55	10.05	10.56	11.06	11.56
	11	12	13	14	15		16	17	18	19	20 <td></td> <th>16</th> <th>17</th> <th>18</th> <th>19</th> <th>20</th> <td></td> <td></td> <td></td>		16	17	18	19	20			
81	5.67	6.18	6.70	7.21	7.73	81	8.24	8.76	9.28	9.79	10.31	81	8.24	8.76	9.28	9.79	10.31	10.83	11.35	11.87
82	5.81	6.34	6.87	7.39	7.92	82	8.45	8.98	9.51	10.03	10.56	82	8.45	8.98	9.51	10.03	10.56	11.09	11.61	12.14
83	5.95	6.49	7.03	7.57	8.12	83	8.66	9.20	9.74	10.28	10.82	83	8.66	9.20	9.74	10.28	10.82	11.36	11.90	12.44
84	6.10	6.65	7.20	7.76	8.31	84	8.87	9.42	9.98	10.53	11.08	84	8.87	9.42	9.98	10.53	11.08	11.63	12.18	12.73
85	6.24	6.81	7.38	7.94	8.51	85	9.08	9.65	10.21	10.78	11.35	85	9.08	9.65	10.21	10.78	11.35	11.92	12.49	13.06
	11	12	13	14	15		16	17	18	19	20 <td></td> <th>16</th> <th>17</th> <th>18</th> <th>19</th> <th>20</th> <td></td> <td></td> <td></td>		16	17	18	19	20			
86	6.38	6.97	7.55	8.13	8.71	86	9.29	9.87	10.46	11.04	11.62	86	9.29	9.87	10.46	11.04	11.62	12.21	12.80	13.39
87	6.54	7.13	7.73	8.32	8.92	87	9.51	10.11	10.70	11.29	11.88	87	9.51	10.11	10.70	11.29	11.88	12.48	13.07	13.67
88	6.69	7.30	7.91	8.51	9.12	88	9.73	10.34	10.95	11.56	12.16	88	9.73	10.34	10.95	11.56	12.16	12.77	13.38	13.99
89	6.84	7.47	8.09	8.71	9.33	89	9.95	10.58	11.20	11.82	12.44	89	9.95	10.58	11.20	11.82	12.44	13.07	13.69	14.31
90	7.00	7.63	8.27	8.91	9.54	90	10.18	10.81	11.45	12.09	12.72	90	10.18	10.81	11.45	12.09	12.72	13.36	14.00	14.64
	11	12	13	14	15		16	17	18	19	20 <td></td> <th>16</th> <th>17</th> <th>18</th> <th>19</th> <th>20</th> <td></td> <td></td> <td></td>		16	17	18	19	20			
91	7.15	7.80	8.46	9.11	9.78	91	10.41	11.08	11.71	12.38	13.01	91	10.41	11.08	11.71	12.38	13.01	13.65	14.29	14.93
92	7.31	7.98	8.64	9.31	9.97	92	10.64	11.30	11.97	12.63	13.30	92	10.64	11.30	11.97	12.63	13.30	13.96	14.62	15.28
93	7.47	8.15	8.83	9.51	10.19	93	10.87	11.55	12.23	12.91	13.59	93	10.87	11.55	12.23	12.91	13.59	14.27	14.95	15.63
94	7.63	8.33	9.02	9.72	10.41	94	11.10	11.80	12.49	13.19	13.88	94	11.10	11.80	12.49	13.19	13.88	14.58	15.28	15.97
95	7.80	8.51	9.21	9.92	10.63	95	11.34	12.05	12.76	13.47	14.18	95	11.34	12.05	12.76	13.47	14.18	14.89	15.60	16.31
	11	12	13	14	15		16	17	18	19	20 <td></td> <th>16</th> <th>17</th> <th>18</th> <th>19</th> <th>20</th> <td></td> <td></td> <td></td>		16	17	18	19	20			
96	7.96	8.69	9.41	10.13	10.86	96	11.58	12.31	13.03	13.75	14.48	96	11.58	12.31	13.03	13.75	14.48	15.21	15.93	16.65
97	8.13	8.87	9.61	10.35	11.08	97	11.82	12.56	13.30	14.04	14.78	97	11.82	12.56	13.30	14.04	14.78	15.52	16.26	17.00
98	8.30	9.05	9.81	10.56	11.31	98	12.07	12.82	13.58	14.33	15.09	98	12.07	12.82	13.58	14.33	15.09	15.84	16.60	17.36
99	8.47	9.24	10.01	10.78	11.55	99	12.32	13.09	13.86	14.63	15.40	99	12.32	13.09	13.86	14.63	15.40	16.18	16.95	17.72
100	8.64	9.42	10.21	11.00	11.78	100	12.57	13.35	14.14	14.92	15.71	100	12.57	13.35	14.14	14.92	15.71	16.50	17.29	18.08

Hengertábla egész méterekben. — Walzentabelle in ganzen Metern.

Átmérő cm Durchm. "	Hosszuság méterekben — Länge in Meter											
	21	22	23	24	25	26	27	28	29	30		
	Kőbirtalom köbméterekben — Kubikinhalt in Kubikmeter											
11	0.20	0.21	0.22	0.23	0.24	11	0.25	0.26	0.27	0.28	0.29	11
12	0.24	0.25	0.26	0.27	0.28	12	0.29	0.31	0.32	0.33	0.34	12
13	0.28	0.29	0.31	0.32	0.33	13	0.35	0.36	0.37	0.38	0.40	13
14	0.32	0.34	0.35	0.37	0.38	14	0.40	0.42	0.43	0.45	0.46	14
15	0.37	0.39	0.41	0.42	0.44	15	0.46	0.48	0.49	0.51	0.53	15
	21	22	23	24	25		26	27	28	29	30	
16	0.42	0.44	0.46	0.48	0.50	16	0.52	0.54	0.56	0.58	0.60	16
17	0.48	0.50	0.52	0.54	0.57	17	0.59	0.61	0.64	0.66	0.68	17
18	0.53	0.56	0.59	0.61	0.64	18	0.66	0.69	0.71	0.74	0.76	18
19	0.60	0.62	0.65	0.68	0.71	19	0.74	0.77	0.79	0.82	0.85	19
20	0.66	0.69	0.72	0.75	0.79	20	0.82	0.85	0.88	0.91	0.94	20
	21	22	23	24	25		26	27	28	29	30	
21	0.73	0.76	0.80	0.83	0.87	21	0.90	0.94	0.97	1.00	1.04	21
22	0.80	0.84	0.87	0.91	0.95	22	0.99	1.03	1.08	1.10	1.14	22
23	0.87	0.91	0.96	1.00	1.04	23	1.08	1.12	1.16	1.20	1.25	23
24	0.95	1.00	1.04	1.09	1.13	24	1.18	1.22	1.27	1.31	1.36	24
25	1.03	1.08	1.13	1.18	1.23	25	1.28	1.33	1.37	1.42	1.47	25
	21	22	23	24	25		26	27	28	29	30	
26	1.11	1.17	1.22	1.27	1.33	26	1.38	1.43	1.48	1.54	1.59	26
27	1.20	1.26	1.32	1.37	1.43	27	1.49	1.55	1.60	1.66	1.72	27
28	1.29	1.35	1.42	1.48	1.54	28	1.60	1.66	1.72	1.79	1.85	28
29	1.39	1.45	1.52	1.59	1.65	29	1.72	1.78	1.85	1.92	1.98	29
30	1.48	1.56	1.63	1.70	1.77	30	1.84	1.91	1.98	2.05	2.12	30
	21	22	23	24	25		26	27	28	29	30	
31	1.59	1.66	1.74	1.81	1.89	31	1.96	2.04	2.11	2.19	2.26	31
32	1.69	1.77	1.85	1.93	2.01	32	2.09	2.17	2.25	2.33	2.41	32
33	1.80	1.88	1.97	2.05	2.14	33	2.22	2.31	2.39	2.48	2.57	33
34	1.91	2.00	2.09	2.18	2.27	34	2.36	2.45	2.54	2.63	2.72	34
35	2.02	2.12	2.21	2.31	2.41	35	2.50	2.60	2.69	2.79	2.89	35
	21	22	23	24	25		26	27	28	29	30	
36	2.14	2.24	2.34	2.44	2.54	36	2.65	2.75	2.85	2.95	3.05	36
37	2.26	2.37	2.47	2.58	2.69	37	2.80	2.90	3.01	3.12	3.23	37
38	2.38	2.50	2.61	2.72	2.84	38	2.95	3.06	3.18	3.29	3.40	38
39	2.51	2.63	2.75	2.87	2.99	39	3.11	3.23	3.34	3.46	3.58	39
40	2.64	2.76	2.88	3.02	3.14	40	3.27	3.39	3.52	3.64	3.77	40
	21	22	23	24	25		26	27	28	29	30	
41	2.77	2.90	3.04	3.17	3.30	41	3.43	3.56	3.70	3.83	3.96	41
42	2.91	3.05	3.19	3.33	3.46	42	3.60	3.74	3.88	4.02	4.16	42
43	3.05	3.19	3.34	3.49	3.63	43	3.78	3.92	4.07	4.21	4.36	43
44	3.19	3.35	3.50	3.65	3.80	44	3.95	4.11	4.26	4.41	4.56	44
45	3.34	3.50	3.66	3.82	3.98	45	4.14	4.29	4.45	4.61	4.77	45
	21	22	23	24	25		26	27	28	29	30	
46	3.49	3.66	3.82	3.99	4.15	46	4.32	4.49	4.65	4.82	4.99	46
47	3.64	3.82	3.99	4.16	4.34	47	4.51	4.68	4.86	5.03	5.20	47
48	3.80	3.98	4.16	4.34	4.52	48	4.70	4.89	5.07	5.25	5.43	48
49	3.96	4.15	4.34	4.53	4.71	49	4.90	5.09	5.28	5.47	5.66	49
50	4.12	4.32	4.52	4.71	4.91	50	5.11	5.30	5.50	5.69	5.89	50
	21	22	23	24	25		26	27	28	29	30	
51	4.29	4.49	4.70	4.90	5.11	51	5.31	5.52	5.72	5.92	6.13	51
52	4.46	4.67	4.88	5.10	5.31	52	5.52	5.73	5.95	6.16	6.37	52
53	4.63	4.85	5.07	5.29	5.52	53	5.74	5.96	6.18	6.40	6.62	53
54	4.81	5.04	5.27	5.50	5.73	54	5.95	6.18	6.41	6.64	6.87	54
55	4.99	5.23	5.46	5.70	5.94	55	6.18	6.41	6.65	6.89	7.13	55

Hengertábla egész méterekben. — Walzentabelle in ganzen Metern.

Átmérő cm Durchm. "	Hosszuság méterekben — Länge in Meter										
	21	22	23	24	25	26	27	28	29	30	
Kőbirtalom köbméterekben — Kubikinhalt in Kubikmeter											
56	5.17	5.42	5.66	5.91	6.16	6.40	6.65	6.90	7.14	7.39	56
57	5.36	5.61	5.87	6.12	6.38	57	6.63	6.89	7.14	7.40	57
58	5.55	5.81	6.08	6.34	6.61	58	6.87	7.13	7.40	7.66	58
59	5.74	6.01	6.29	6.56	6.84	59	7.11	7.38	7.66	7.93	59
60	5.94	6.22	6.50	6.78	7.07	60	7.35	7.63	7.92	8.20	60
	21	22	23	24	25		26	27	28	29	30
61	6.14	6.43	6.72	7.01	7.31	61	7.60	7.89	8.18	8.48	61
62	6.34	6.64	6.94	7.25	7.55	62	7.85	8.15	8.45	8.76	62
63	6.55	6.86	7.17	7.48	7.79	63	8.10	8.42	8.73	9.04	63
64	6.76	7.08	7.40	7.72	8.04	64	8.36	8.69	9.01	9.33	64
65	6.97	7.30	7.63	7.96	8.30	65	8.63	8.96	9.29	9.62	65
	21	22	23	24	25		26	27	28	29	30
66	7.18	7.53	7.87	8.21	8.55	66	8.90	9.24	9.58	9.92	66
67	7.40	7.76	8.11	8.46	8.81	67	9.17	9.52	9.87	10.22	67
68	7.63	7.99	8.35	8.72	9.08	68	9.44	9.81	10.17	10.53	68
69	7.85	8.23	8.60	8.97	9.35	69	9.72	10.10	10.47	10.84	69
70	8.08	8.47	8.85	9.24	9.62	70	10.01	10.39	10.78	11.16	70
	21	22	23	24	25		26	27	28	29	30
71	8.31	8.71	9.11	9.50	9.90	71	10.29	10.69	11.09	11.48	71
72	8.55	8.96	9.36	9.77	10.18	72	10.59	10.99	11.40	11.81	72
73	8.79	9.21	9.63	10.04	10.46	73	10.88	11.30	11.72	12.14	73
74	9.03	9.46	9.89	10.32	10.75	74	11.18	11.61	12.04	12.47	74
75	9.28	9.72	10.16	10.60	11.04	75	11.48	11.93	12.37	12.81	75
	21	22	23	24	25		26	27	28	29	30
76	9.53	9.98	10.43	10.89	11.34	76	11.79	12.25	12.70	13.16	76
77	9.78	10.24	10.71	11.18	11.64	77	12.11	12.57	13.04	13.50	77
78	10.03	10.51	10.99	11.47	11.95	78	12.42	12.90	13.38	13.86	78
79	10.29	10.78	11.27	11.76	12.25	79	12.74	13.23	13.72	14.21	79
80	10.56	11.06	11.56	12.06	12.57	80	13.07	13.57	14.07	14.58	80
	21	22	23	24	25		26	27	28	29	30
81	10.82	11.34	11.85	12.37	12.88	81	13.40	13.91	14.43	14.94	81
82	11.09	11.62	12.15	12.67	13.20	82	13.73	14.26	14.79	15.31	82
83	11.36	11.90	12.44	12.99	13.53	83	14.07	14.61	15.15	15.69	83
84	11.64	12.19	12.75	13.30	13.85	84	14.41	14.96	15.52	16.07	84
85	11.92	12.48	13.05	13.62	14.19	85	14.75	15.32	15.89	16.46	85
	21	22	23	24	25		26	27	28	29	30
86	12.20	12.78	13.36	13.94	14.52	86	15.10	15.68	16.26	16.85	86
87	12.48	13.08	13.67	14.27	14.86	87	15.46	16.05	16.65	17.24	87
88	12.77	13.38	13.98	14.60	15.21	88	15.81	16.42	17.03	17.64	88
89	13.06	13.69	14.31	14.93	15.55	89	16.17	16.80	17.42	18.04	89
90	13.36	14.00	14.63	15.27	15.90	90	16.54	17.18	17.81	18.45	90
	21	22	23	24	25		26	27	28	29	30
91	13.66	14.31	14.96	15.61	16.26	91	16.91	17.58	18.21	18.86	91
92	13.96	14.62	15.29	15.95	16.62	92	17.28	17.95	18.61	19.28	92
93	14.27	14.94	15.62	16.30	16.98	93	17.66	18.34	19.02	19.70	93
94	14.57	15.27	15.96	16.66	17.35	94	18.04	18.74	19.43	20.13	94
95	14.89	15.59	16.30	17.01	17.72	95	18.43	19.14	19.85	20.56	95
	21	22	23	24	25		26	27	28	29	30
96	15.20	15.92	16.65	17.37	18.10	96	18.82	19.54	20.27	20.99	96
97	15.52	16.26	17.00	17.74	18.47	97	19.21	19.95	20.69	21.43	97
98	15.84	16.59	17.35	18.10	18.86	98	19.61	20.37	21.12	21.87	98
99	16.17	16.93	17.70	18.47	19.24	99	20.01	20.78	21.55	22.32	99
100	16.49	17.28	18.06	18.85	19.64	100	20.42	21.21	21.99	22.78	100

Hengertábla decziméterekben. — Walzentabelle in Dezimetern.

Átmérő cm Durchm. n	Hosszuság méterekben — Länge in Meter											
	1.00	1.10	1.20	1.30	1.40	cm	1.50	1.60	1.70	1.80	1.90	cm
Kőbirtalom köbméterekben — Kubikinhalt in Kubikmeter												
11	0.010	0.010	0.011	0.012	0.013	11	0.014	0.015	0.016	0.017	0.018	11
12	0.011	0.012	0.014	0.015	0.016	12	0.017	0.018	0.019	0.020	0.021	12
13	0.013	0.015	0.016	0.017	0.018	13	0.020	0.021	0.023	0.024	0.025	13
14	0.015	0.017	0.018	0.020	0.022	14	0.023	0.025	0.026	0.028	0.029	14
15	0.018	0.019	0.021	0.023	0.025	15	0.027	0.028	0.030	0.032	0.034	15
	1.00	1.10	1.20	1.30	1.40		1.50	1.60	1.70	1.80	1.90	
16	0.020	0.022	0.024	0.026	0.028	16	0.030	0.032	0.034	0.036	0.038	16
17	0.023	0.025	0.027	0.030	0.032	17	0.034	0.036	0.039	0.041	0.043	17
18	0.025	0.028	0.031	0.033	0.036	18	0.038	0.041	0.043	0.046	0.048	18
19	0.028	0.031	0.034	0.037	0.040	19	0.043	0.045	0.048	0.051	0.054	19
20	0.031	0.035	0.038	0.041	0.044	20	0.047	0.050	0.053	0.057	0.060	20
	1.00	1.10	1.20	1.30	1.40		1.50	1.60	1.70	1.80	1.90	
21	0.035	0.038	0.042	0.045	0.048	21	0.052	0.055	0.059	0.062	0.066	21
22	0.038	0.042	0.046	0.049	0.053	22	0.057	0.061	0.065	0.068	0.072	22
23	0.042	0.046	0.050	0.054	0.058	23	0.062	0.066	0.071	0.075	0.079	23
24	0.045	0.050	0.054	0.059	0.063	24	0.068	0.072	0.077	0.081	0.086	24
25	0.049	0.054	0.059	0.064	0.069	25	0.074	0.079	0.083	0.088	0.093	25
	1.00	1.10	1.20	1.30	1.40		1.50	1.60	1.70	1.80	1.90	
26	0.053	0.058	0.064	0.069	0.074	26	0.080	0.085	0.090	0.096	0.101	26
27	0.057	0.063	0.069	0.074	0.080	27	0.086	0.092	0.097	0.103	0.108	27
28	0.062	0.068	0.074	0.080	0.086	28	0.092	0.099	0.105	0.111	0.117	28
29	0.066	0.073	0.079	0.086	0.092	29	0.099	0.106	0.112	0.119	0.125	29
30	0.071	0.078	0.085	0.092	0.099	30	0.106	0.113	0.120	0.127	0.134	30
	1.00	1.10	1.20	1.30	1.40		1.50	1.60	1.70	1.80	1.90	
31	0.075	0.083	0.091	0.098	0.106	31	0.113	0.121	0.128	0.136	0.143	31
32	0.080	0.088	0.097	0.105	0.113	32	0.121	0.129	0.137	0.145	0.153	32
33	0.086	0.094	0.103	0.111	0.120	33	0.128	0.137	0.145	0.154	0.163	33
34	0.091	0.100	0.109	0.118	0.127	34	0.136	0.145	0.154	0.163	0.173	34
35	0.096	0.106	0.115	0.125	0.135	35	0.144	0.154	0.164	0.173	0.183	35
	1.00	1.10	1.20	1.30	1.40		1.50	1.60	1.70	1.80	1.90	
36	0.102	0.112	0.122	0.132	0.143	36	0.153	0.163	0.173	0.183	0.193	36
37	0.108	0.118	0.129	0.140	0.151	37	0.161	0.172	0.183	0.194	0.204	37
38	0.113	0.125	0.136	0.147	0.159	38	0.170	0.181	0.193	0.204	0.215	38
39	0.119	0.131	0.143	0.155	0.167	39	0.179	0.191	0.203	0.215	0.227	39
40	0.126	0.138	0.151	0.163	0.176	40	0.188	0.201	0.214	0.226	0.239	40
	1.00	1.10	1.20	1.30	1.40		1.50	1.60	1.70	1.80	1.90	
41	0.132	0.145	0.158	0.172	0.185	41	0.198	0.211	0.224	0.238	0.251	41
42	0.139	0.152	0.166	0.180	0.194	42	0.208	0.222	0.236	0.249	0.263	42
43	0.145	0.160	0.174	0.189	0.203	43	0.218	0.232	0.247	0.261	0.276	43
44	0.152	0.167	0.182	0.198	0.213	44	0.228	0.243	0.258	0.274	0.289	44
45	0.159	0.175	0.191	0.207	0.223	45	0.239	0.254	0.270	0.286	0.302	45
	1.00	1.10	1.20	1.30	1.40		1.50	1.60	1.70	1.80	1.90	
46	0.166	0.183	0.199	0.216	0.233	46	0.249	0.266	0.283	0.299	0.316	46
47	0.173	0.191	0.208	0.226	0.243	47	0.260	0.278	0.295	0.312	0.330	47
48	0.181	0.199	0.217	0.235	0.253	48	0.271	0.290	0.308	0.326	0.344	48
49	0.189	0.207	0.226	0.245	0.264	49	0.283	0.302	0.321	0.339	0.358	49
50	0.196	0.216	0.236	0.255	0.275	50	0.295	0.314	0.334	0.353	0.373	50
	1.00	1.10	1.20	1.30	1.40		1.50	1.60	1.70	1.80	1.90	
51	0.204	0.225	0.245	0.266	0.286	51	0.306	0.327	0.347	0.368	0.388	51
52	0.212	0.234	0.255	0.276	0.297	52	0.319	0.340	0.361	0.382	0.404	52
53	0.221	0.243	0.265	0.287	0.309	53	0.331	0.353	0.375	0.397	0.419	53
54	0.229	0.252	0.275	0.298	0.321	54	0.344	0.368	0.389	0.412	0.435	54
55	0.238	0.261	0.285	0.308	0.333	55	0.356	0.380	0.404	0.428	0.451	55

Hengertábla decziméterekben. — Walzentabelle in Dezimetern.

Átmérő cm Durchm. "	Hosszuság méterekben — Länge in Meter											
	1.00	1.10	1.20	1.30	1.40	cm	1.50	1.60	1.70	1.80	1.90	cm
	Kőbirtalom köbméterekben — Kubikinhalt in Kubikmeter											
56	0.246	0.271	0.298	0.320	0.345	56	0.369	0.394	0.419	0.443	0.468	56
57	0.255	0.281	0.306	0.332	0.357	57	0.383	0.408	0.434	0.459	0.485	57
58	0.264	0.291	0.317	0.343	0.370	58	0.396	0.423	0.449	0.476	0.502	58
59	0.273	0.301	0.328	0.355	0.383	59	0.410	0.437	0.465	0.492	0.519	59
60	0.283	0.311	0.339	0.368	0.396	60	0.424	0.452	0.481	0.509	0.537	60
	1.00	1.10	1.20	1.30	1.40		1.50	1.60	1.70	1.80	1.90	
61	0.292	0.321	0.351	0.380	0.409	61	0.438	0.468	0.497	0.526	0.555	61
62	0.302	0.332	0.362	0.392	0.423	62	0.453	0.483	0.513	0.543	0.574	62
63	0.312	0.343	0.374	0.405	0.436	63	0.468	0.499	0.530	0.561	0.592	63
64	0.322	0.354	0.386	0.418	0.450	64	0.483	0.515	0.547	0.579	0.611	64
65	0.332	0.365	0.398	0.431	0.465	65	0.498	0.531	0.564	0.597	0.630	65
	1.00	1.10	1.20	1.30	1.40		1.50	1.60	1.70	1.80	1.90	
66	0.342	0.376	0.411	0.445	0.479	66	0.513	0.547	0.582	0.616	0.650	66
67	0.353	0.388	0.423	0.458	0.494	67	0.529	0.564	0.599	0.635	0.670	67
68	0.363	0.399	0.436	0.472	0.508	68	0.545	0.581	0.617	0.654	0.690	68
69	0.374	0.411	0.449	0.486	0.524	69	0.561	0.598	0.636	0.673	0.710	69
70	0.385	0.423	0.462	0.500	0.539	70	0.577	0.616	0.654	0.693	0.731	70
	1.00	1.10	1.20	1.30	1.40		1.50	1.60	1.70	1.80	1.90	
71	0.396	0.436	0.475	0.515	0.554	71	0.594	0.633	0.673	0.713	0.752	71
72	0.407	0.448	0.489	0.529	0.570	72	0.611	0.651	0.692	0.733	0.774	72
73	0.419	0.460	0.502	0.544	0.586	73	0.628	0.670	0.712	0.753	0.795	73
74	0.430	0.473	0.516	0.559	0.602	74	0.645	0.688	0.731	0.774	0.817	74
75	0.442	0.486	0.530	0.574	0.619	75	0.663	0.707	0.751	0.795	0.839	75
	1.00	1.10	1.20	1.30	1.40		1.50	1.60	1.70	1.80	1.90	
76	0.454	0.499	0.544	0.590	0.635	76	0.680	0.726	0.771	0.817	0.862	76
77	0.466	0.512	0.559	0.605	0.652	77	0.698	0.745	0.792	0.838	0.885	77
78	0.478	0.526	0.573	0.621	0.669	78	0.717	0.765	0.812	0.860	0.908	78
79	0.490	0.539	0.588	0.637	0.686	79	0.735	0.784	0.833	0.882	0.931	79
80	0.503	0.553	0.603	0.653	0.704	80	0.754	0.804	0.855	0.905	0.955	80
	1.00	1.10	1.20	1.30	1.40		1.50	1.60	1.70	1.80	1.90	
81	0.515	0.567	0.618	0.670	0.721	81	0.773	0.824	0.876	0.928	0.979	81
82	0.528	0.581	0.634	0.687	0.739	82	0.792	0.845	0.898	0.951	1.003	82
83	0.541	0.595	0.649	0.703	0.757	83	0.812	0.866	0.920	0.974	1.028	83
84	0.554	0.610	0.665	0.720	0.776	84	0.831	0.887	0.942	0.998	1.053	84
85	0.567	0.624	0.681	0.738	0.794	85	0.851	0.908	0.965	1.021	1.078	85
	1.00	1.10	1.20	1.30	1.40		1.50	1.60	1.70	1.80	1.90	
86	0.581	0.639	0.697	0.755	0.813	86	0.871	0.929	0.987	1.046	1.104	86
87	0.594	0.654	0.713	0.773	0.832	87	0.892	0.951	1.011	1.070	1.129	87
88	0.608	0.669	0.730	0.791	0.851	88	0.912	0.973	1.034	1.095	1.156	88
89	0.622	0.684	0.747	0.809	0.871	89	0.933	0.995	1.058	1.120	1.182	89
90	0.636	0.700	0.763	0.827	0.891	90	0.954	1.018	1.081	1.145	1.209	90
	1.00	1.10	1.20	1.30	1.40		1.50	1.60	1.70	1.80	1.90	
91	0.650	0.715	0.780	0.846	0.911	91	0.976	1.041	1.106	1.171	1.236	91
92	0.665	0.731	0.798	0.864	0.931	92	0.997	1.064	1.130	1.197	1.263	92
93	0.679	0.747	0.815	0.883	0.951	93	1.019	1.087	1.155	1.223	1.291	93
94	0.694	0.763	0.833	0.902	0.972	94	1.041	1.110	1.180	1.249	1.319	94
95	0.709	0.780	0.851	0.921	0.992	95	1.063	1.134	1.205	1.276	1.347	95
	1.00	1.10	1.20	1.30	1.40		1.50	1.60	1.70	1.80	1.90	
96	0.724	0.796	0.869	0.941	1.013	96	1.086	1.158	1.231	1.303	1.375	96
97	0.739	0.813	0.887	0.961	1.035	97	1.108	1.182	1.256	1.330	1.404	97
98	0.754	0.830	0.905	0.981	1.056	98	1.131	1.207	1.282	1.358	1.433	98
99	0.770	0.847	0.924	1.001	1.078	99	1.155	1.232	1.309	1.386	1.463	99
100	0.785	0.864	0.942	1.021	1.100	100	1.178	1.257	1.335	1.414	1.492	100

Hengertábla decziméterekben. — Walzentabelle in Dezimetern.

Átmérő cm Durchm. "	Hosszuság méterekben — Länge in Meter											
	2.00	2.10	2.20	2.30	2.40	cm	2.50	2.60	2.70	2.80	2.90	cm
Kőbirtalom köbméterekben — Kubikinhalt in Kubikmeter												
11	0.019	0.020	0.021	0.022	0.023	11	0.024	0.025	0.026	0.027	0.028	11
12	0.023	0.024	0.025	0.026	0.027	12	0.028	0.029	0.031	0.032	0.033	12
13	0.027	0.028	0.029	0.031	0.032	13	0.033	0.035	0.036	0.037	0.038	13
14	0.031	0.032	0.034	0.035	0.037	14	0.038	0.040	0.042	0.043	0.045	14
15	0.035	0.037	0.039	0.041	0.042	15	0.044	0.046	0.048	0.049	0.051	15
	2.00	2.10	2.20	2.30	2.40		2.50	2.60	2.70	2.80	2.90	
16	0.040	0.042	0.044	0.046	0.048	16	0.050	0.052	0.054	0.056	0.058	16
17	0.045	0.048	0.050	0.052	0.054	17	0.057	0.059	0.061	0.064	0.066	17
18	0.051	0.053	0.056	0.059	0.061	18	0.064	0.066	0.069	0.071	0.074	18
19	0.057	0.060	0.062	0.065	0.068	19	0.071	0.074	0.077	0.079	0.082	19
20	0.063	0.066	0.069	0.072	0.075	20	0.079	0.082	0.085	0.088	0.091	20
	2.00	2.10	2.20	2.30	2.40		2.50	2.60	2.70	2.80	2.90	
21	0.069	0.073	0.076	0.080	0.083	21	0.087	0.090	0.094	0.097	0.100	21
22	0.076	0.080	0.084	0.087	0.091	22	0.095	0.099	0.103	0.106	0.110	22
23	0.083	0.087	0.091	0.096	0.100	23	0.104	0.108	0.112	0.116	0.120	23
24	0.090	0.095	0.100	0.104	0.109	24	0.113	0.118	0.122	0.127	0.131	24
25	0.098	0.103	0.108	0.113	0.118	25	0.123	0.128	0.133	0.137	0.142	25
	2.00	2.10	2.20	2.30	2.40		2.50	2.60	2.70	2.80	2.90	
26	0.106	0.111	0.117	0.122	0.127	26	0.133	0.138	0.143	0.149	0.154	26
27	0.115	0.120	0.126	0.132	0.137	27	0.143	0.149	0.155	0.160	0.166	27
28	0.123	0.129	0.135	0.142	0.148	28	0.154	0.160	0.166	0.172	0.179	28
29	0.132	0.139	0.145	0.152	0.159	29	0.165	0.172	0.178	0.185	0.192	29
30	0.141	0.148	0.156	0.163	0.170	30	0.177	0.184	0.191	0.198	0.205	30
	2.00	2.10	2.20	2.30	2.40		2.50	2.60	2.70	2.80	2.90	
31	0.151	0.158	0.166	0.174	0.181	31	0.189	0.196	0.204	0.211	0.219	31
32	0.161	0.169	0.177	0.185	0.193	32	0.201	0.209	0.217	0.225	0.233	32
33	0.171	0.180	0.188	0.197	0.205	33	0.214	0.222	0.231	0.239	0.248	33
34	0.182	0.191	0.200	0.209	0.218	34	0.227	0.236	0.245	0.254	0.263	34
35	0.192	0.202	0.212	0.221	0.231	35	0.241	0.250	0.260	0.269	0.279	35
	2.00	2.10	2.20	2.30	2.40		2.50	2.60	2.70	2.80	2.90	
36	0.204	0.214	0.224	0.234	0.244	36	0.254	0.265	0.275	0.285	0.295	36
37	0.215	0.226	0.237	0.247	0.258	37	0.269	0.280	0.290	0.301	0.312	37
38	0.227	0.238	0.250	0.261	0.272	38	0.284	0.295	0.306	0.318	0.329	38
39	0.239	0.251	0.263	0.275	0.287	39	0.299	0.311	0.323	0.334	0.346	39
40	0.251	0.264	0.278	0.289	0.302	40	0.314	0.327	0.339	0.352	0.364	40
	2.00	2.10	2.20	2.30	2.40		2.50	2.60	2.70	2.80	2.90	
41	0.264	0.277	0.290	0.304	0.317	41	0.330	0.343	0.356	0.370	0.383	41
42	0.277	0.291	0.305	0.319	0.333	42	0.346	0.360	0.374	0.388	0.402	42
43	0.290	0.305	0.319	0.334	0.349	43	0.363	0.378	0.392	0.407	0.421	43
44	0.304	0.319	0.335	0.350	0.365	44	0.380	0.395	0.411	0.426	0.441	44
45	0.318	0.334	0.350	0.366	0.382	45	0.398	0.414	0.429	0.445	0.461	45
	2.00	2.10	2.20	2.30	2.40		2.50	2.60	2.70	2.80	2.90	
46	0.332	0.349	0.366	0.382	0.399	46	0.415	0.432	0.449	0.465	0.482	46
47	0.347	0.364	0.382	0.399	0.416	47	0.434	0.451	0.468	0.486	0.503	47
48	0.362	0.380	0.398	0.416	0.434	48	0.452	0.470	0.489	0.507	0.525	48
49	0.377	0.396	0.415	0.434	0.453	49	0.471	0.490	0.509	0.528	0.547	49
50	0.393	0.412	0.432	0.452	0.471	50	0.491	0.511	0.530	0.550	0.569	50
	2.00	2.10	2.20	2.30	2.40		2.50	2.60	2.70	2.80	2.90	
51	0.409	0.429	0.449	0.470	0.490	51	0.511	0.531	0.552	0.572	0.592	51
52	0.425	0.446	0.467	0.488	0.510	52	0.531	0.552	0.573	0.595	0.616	52
53	0.441	0.463	0.485	0.507	0.529	53	0.552	0.574	0.596	0.618	0.640	53
54	0.458	0.481	0.504	0.527	0.550	54	0.573	0.595	0.618	0.641	0.664	54
55	0.475	0.499	0.523	0.546	0.570	55	0.594	0.618	0.641	0.665	0.689	55

Hengertábla decziméterekben. — Walzentabelle in Dezimetern.

Átmérő cm Durchm. "	Hosszuság méterekben — Länge in Meter											
	2.00	2.10	2.20	2.30	2.40	cm	2.50	2.60	2.70	2.80	2.90	cm
Kőbirtalom köbméterekben — Kubikinhalt in Kubikmeter												
56	0.493	0.517	0.542	0.568	0.591	56	0.618	0.640	0.665	0.690	0.714	56
57	0.510	0.538	0.561	0.587	0.612	57	0.638	0.663	0.689	0.714	0.740	57
58	0.528	0.555	0.581	0.608	0.634	58	0.661	0.687	0.713	0.740	0.766	58
59	0.547	0.574	0.601	0.629	0.658	59	0.684	0.711	0.738	0.766	0.793	59
60	0.565	0.594	0.622	0.650	0.679	60	0.707	0.735	0.763	0.792	0.820	60
	2.00	2.10	2.20	2.30	2.40		2.50	2.60	2.70	2.80	2.90	
61	0.585	0.614	0.643	0.672	0.701	61	0.731	0.760	0.789	0.818	0.848	61
62	0.604	0.634	0.664	0.694	0.725	62	0.755	0.785	0.815	0.845	0.876	62
63	0.623	0.655	0.688	0.717	0.748	63	0.779	0.810	0.842	0.873	0.904	63
64	0.643	0.676	0.708	0.740	0.772	64	0.804	0.836	0.869	0.901	0.933	64
65	0.664	0.697	0.730	0.763	0.796	65	0.830	0.863	0.896	0.929	0.962	65
	2.00	2.10	2.20	2.30	2.40		2.50	2.60	2.70	2.80	2.90	
66	0.684	0.718	0.753	0.787	0.821	66	0.855	0.890	0.924	0.958	0.992	66
67	0.705	0.740	0.776	0.811	0.846	67	0.881	0.917	0.952	0.987	1.022	67
68	0.726	0.763	0.799	0.835	0.872	68	0.908	0.944	0.981	1.017	1.053	68
69	0.748	0.785	0.823	0.860	0.897	69	0.935	0.972	1.010	1.047	1.084	69
70	0.770	0.808	0.847	0.885	0.924	70	0.962	1.001	1.039	1.078	1.116	70
	2.00	2.10	2.20	2.30	2.40		2.50	2.60	2.70	2.80	2.90	
71	0.792	0.831	0.871	0.911	0.950	71	0.990	1.029	1.069	1.109	1.148	71
72	0.814	0.855	0.896	0.938	0.977	72	1.018	1.059	1.099	1.140	1.181	72
73	0.837	0.879	0.921	0.963	1.004	73	1.048	1.088	1.130	1.172	1.214	73
74	0.860	0.903	0.946	0.989	1.032	74	1.075	1.118	1.161	1.204	1.247	74
75	0.884	0.928	0.972	1.016	1.060	75	1.104	1.149	1.193	1.237	1.281	75
	2.00	2.10	2.20	2.30	2.40		2.50	2.60	2.70	2.80	2.90	
76	0.907	0.953	0.998	1.043	1.089	76	1.134	1.179	1.225	1.270	1.316	76
77	0.931	0.978	1.024	1.071	1.118	77	1.164	1.211	1.257	1.304	1.350	77
78	0.956	1.003	1.051	1.099	1.147	78	1.195	1.242	1.290	1.338	1.386	78
79	0.980	1.029	1.078	1.127	1.176	79	1.225	1.274	1.323	1.372	1.421	79
80	1.005	1.056	1.106	1.156	1.206	80	1.257	1.307	1.357	1.407	1.458	80
	2.00	2.10	2.20	2.30	2.40		2.50	2.60	2.70	2.80	2.90	
81	1.031	1.082	1.134	1.185	1.237	81	1.288	1.340	1.391	1.443	1.494	81
82	1.056	1.109	1.162	1.215	1.267	82	1.320	1.373	1.426	1.479	1.531	82
83	1.082	1.136	1.190	1.244	1.299	83	1.353	1.407	1.461	1.515	1.569	83
84	1.108	1.164	1.219	1.275	1.330	84	1.385	1.441	1.496	1.552	1.607	84
85	1.135	1.192	1.248	1.305	1.362	85	1.419	1.475	1.532	1.589	1.646	85
	2.00	2.10	2.20	2.30	2.40		2.50	2.60	2.70	2.80	2.90	
86	1.162	1.220	1.278	1.336	1.394	86	1.452	1.510	1.568	1.626	1.685	86
87	1.189	1.248	1.308	1.367	1.427	87	1.486	1.546	1.605	1.665	1.724	87
88	1.216	1.277	1.338	1.399	1.460	88	1.521	1.581	1.642	1.703	1.764	88
89	1.244	1.308	1.389	1.431	1.493	89	1.555	1.617	1.680	1.742	1.804	89
90	1.272	1.336	1.400	1.463	1.527	90	1.590	1.654	1.718	1.781	1.845	90
	2.00	2.10	2.20	2.30	2.40		2.50	2.60	2.70	2.80	2.90	
91	1.301	1.366	1.431	1.498	1.561	91	1.628	1.691	1.756	1.821	1.886	91
92	1.330	1.396	1.462	1.529	1.595	92	1.662	1.728	1.795	1.861	1.928	92
93	1.359	1.427	1.494	1.562	1.630	93	1.698	1.766	1.834	1.902	1.970	93
94	1.388	1.457	1.527	1.596	1.666	94	1.735	1.804	1.874	1.943	2.013	94
95	1.418	1.489	1.559	1.630	1.701	95	1.772	1.843	1.914	1.985	2.056	95
	2.00	2.10	2.20	2.30	2.40		2.50	2.60	2.70	2.80	2.90	
96	1.448	1.520	1.592	1.665	1.737	96	1.810	1.882	1.954	2.027	2.099	96
97	1.478	1.552	1.626	1.700	1.774	97	1.847	1.921	1.995	2.069	2.143	97
98	1.509	1.584	1.659	1.735	1.810	98	1.886	1.961	2.037	2.112	2.187	98
99	1.540	1.617	1.693	1.770	1.847	99	1.924	2.001	2.078	2.155	2.232	99
100	1.571	1.649	1.728	1.806	1.885	100	1.964	2.042	2.121	2.199	2.278	100

Hengertábla decziméterekben. — Walzentabelle in Dezimetern.

Átmérő cm Durchm. "	Hosszuság méterekben — Länge in Meter											
	3.00	3.10	3.20	3.30	3.40	cm	3.50	3.60	3.70	3.80	3.90	cm
	Kőbirtalom köbméterekben — Kubikinhalt in Kubikmeter											
11	0.029	0.029	0.030	0.031	0.032	11	0.033	0.034	0.035	0.036	0.037	11
12	0.034	0.035	0.036	0.037	0.038	12	0.040	0.041	0.042	0.043	0.044	12
13	0.040	0.041	0.042	0.044	0.045	13	0.046	0.048	0.049	0.050	0.052	13
14	0.046	0.048	0.049	0.051	0.052	14	0.054	0.055	0.057	0.058	0.060	14
15	0.053	0.055	0.057	0.058	0.060	15	0.062	0.064	0.065	0.067	0.069	15
	3.00	3.10	3.20	3.30	3.40		3.50	3.60	3.70	3.80	3.90	
16	0.060	0.062	0.064	0.066	0.068	16	0.070	0.072	0.074	0.076	0.078	16
17	0.068	0.070	0.073	0.075	0.077	17	0.078	0.082	0.084	0.086	0.089	17
18	0.076	0.079	0.081	0.084	0.087	18	0.089	0.092	0.094	0.097	0.099	18
19	0.085	0.088	0.091	0.094	0.096	19	0.099	0.102	0.105	0.108	0.111	19
20	0.094	0.097	0.101	0.104	0.107	20	0.110	0.113	0.116	0.119	0.123	20
	3.00	3.10	3.20	3.30	3.40		3.50	3.60	3.70	3.80	3.90	
21	0.104	0.107	0.111	0.114	0.118	21	0.121	0.125	0.128	0.132	0.135	21
22	0.114	0.118	0.122	0.125	0.129	22	0.133	0.137	0.141	0.144	0.148	22
23	0.125	0.129	0.133	0.137	0.141	23	0.145	0.150	0.154	0.158	0.162	23
24	0.136	0.140	0.145	0.149	0.154	24	0.158	0.163	0.167	0.172	0.176	24
25	0.147	0.152	0.157	0.162	0.167	25	0.172	0.177	0.182	0.187	0.191	25
	3.00	3.10	3.20	3.30	3.40		3.50	3.60	3.70	3.80	3.90	
26	0.159	0.165	0.170	0.175	0.181	26	0.186	0.191	0.196	0.202	0.207	26
27	0.172	0.177	0.183	0.189	0.195	27	0.200	0.206	0.212	0.218	0.223	27
28	0.185	0.191	0.197	0.203	0.209	28	0.216	0.222	0.228	0.234	0.240	28
29	0.198	0.205	0.211	0.218	0.225	29	0.231	0.238	0.244	0.251	0.258	29
30	0.212	0.219	0.226	0.233	0.240	30	0.247	0.254	0.262	0.269	0.276	30
	3.00	3.10	3.20	3.30	3.40		3.50	3.60	3.70	3.80	3.90	
31	0.226	0.234	0.242	0.249	0.257	31	0.264	0.272	0.279	0.287	0.294	31
32	0.241	0.249	0.257	0.265	0.273	32	0.281	0.290	0.298	0.306	0.314	32
33	0.257	0.265	0.274	0.282	0.291	33	0.299	0.308	0.316	0.325	0.334	33
34	0.272	0.281	0.291	0.300	0.309	34	0.318	0.327	0.336	0.345	0.354	34
35	0.288	0.298	0.308	0.317	0.327	35	0.337	0.346	0.356	0.366	0.375	35
	3.00	3.10	3.20	3.30	3.40		3.50	3.60	3.70	3.80	3.90	
36	0.305	0.316	0.326	0.336	0.346	36	0.356	0.366	0.377	0.387	0.397	36
37	0.323	0.333	0.344	0.355	0.366	37	0.378	0.387	0.398	0.409	0.419	37
38	0.340	0.352	0.363	0.374	0.386	38	0.397	0.408	0.420	0.431	0.442	38
39	0.358	0.370	0.382	0.394	0.406	39	0.418	0.430	0.442	0.454	0.466	39
40	0.377	0.390	0.402	0.415	0.427	40	0.440	0.452	0.465	0.478	0.490	40
	3.00	3.10	3.20	3.30	3.40		3.50	3.60	3.70	3.80	3.90	
41	0.396	0.409	0.422	0.436	0.449	41	0.462	0.475	0.488	0.502	0.515	41
42	0.416	0.429	0.443	0.457	0.471	42	0.485	0.499	0.513	0.528	0.540	42
43	0.436	0.450	0.465	0.479	0.494	43	0.508	0.523	0.537	0.552	0.566	43
44	0.456	0.471	0.487	0.502	0.517	44	0.532	0.547	0.563	0.578	0.593	44
45	0.477	0.493	0.509	0.525	0.541	45	0.557	0.573	0.588	0.604	0.620	45
	3.00	3.10	3.20	3.30	3.40		3.50	3.60	3.70	3.80	3.90	
46	0.499	0.515	0.532	0.548	0.565	46	0.582	0.598	0.615	0.632	0.648	46
47	0.520	0.538	0.555	0.573	0.590	47	0.607	0.625	0.642	0.659	0.677	47
48	0.543	0.561	0.579	0.597	0.615	48	0.633	0.651	0.670	0.688	0.708	48
49	0.566	0.585	0.603	0.622	0.641	49	0.660	0.679	0.698	0.717	0.735	49
50	0.589	0.609	0.628	0.648	0.668	50	0.687	0.707	0.726	0.746	0.766	50
	3.00	3.10	3.20	3.30	3.40		3.50	3.60	3.70	3.80	3.90	
51	0.613	0.633	0.654	0.674	0.695	51	0.715	0.735	0.756	0.776	0.797	51
52	0.637	0.658	0.680	0.701	0.722	52	0.743	0.765	0.786	0.807	0.828	52
53	0.662	0.684	0.706	0.728	0.750	53	0.772	0.794	0.816	0.838	0.860	53
54	0.687	0.710	0.733	0.756	0.779	54	0.802	0.824	0.847	0.870	0.893	54
55	0.713	0.737	0.760	0.784	0.808	55	0.832	0.855	0.879	0.903	0.927	55

Hengertábla decziméterekben. — Walzentabelle in Dezimetern.

Átmérő cm. Durchm. "	Hosszuság méterekben — Länge in Meter											
	3.00	3.10	3.20	3.30	3.40	cm	3.50	3.60	3.70	3.80	3.90	cm
Kőbirtalom köbméterekben — Kubikinhalt in Kubikmeter												
56	0.739	0.764	0.788	0.813	0.837	56	0.862	0.887	0.911	0.936	0.961	56
57	0.766	0.791	0.817	0.842	0.868	57	0.893	0.919	0.944	0.970	0.995	57
58	0.793	0.819	0.845	0.872	0.898	58	0.925	0.951	0.978	1.004	1.030	58
59	0.820	0.848	0.875	0.902	0.930	59	0.957	0.984	1.012	1.039	1.066	59
60	0.848	0.877	0.905	0.933	0.961	60	0.990	1.018	1.046	1.074	1.103	60
	3.00	3.10	3.20	3.30	3.40		3.50	3.60	3.70	3.80	3.90	
61	0.877	0.906	0.935	0.964	0.994	61	1.023	1.052	1.081	1.111	1.140	61
62	0.906	0.936	0.966	0.996	1.026	62	1.057	1.087	1.117	1.147	1.177	62
63	0.935	0.966	0.998	1.029	1.060	63	1.091	1.122	1.153	1.185	1.216	63
64	0.965	0.997	1.029	1.062	1.094	64	1.126	1.158	1.190	1.222	1.255	64
65	0.995	1.029	1.062	1.095	1.128	65	1.161	1.195	1.228	1.261	1.294	65
	3.00	3.10	3.20	3.30	3.40		3.50	3.60	3.70	3.80	3.90	
66	1.026	1.061	1.095	1.129	1.163	66	1.197	1.232	1.266	1.300	1.334	66
67	1.058	1.093	1.128	1.163	1.198	67	1.234	1.269	1.304	1.340	1.375	67
68	1.090	1.126	1.162	1.198	1.235	68	1.271	1.307	1.344	1.380	1.416	68
69	1.122	1.159	1.197	1.234	1.271	69	1.309	1.348	1.384	1.421	1.458	69
70	1.155	1.193	1.232	1.270	1.308	70	1.347	1.385	1.424	1.462	1.501	70
	3.00	3.10	3.20	3.30	3.40		3.50	3.60	3.70	3.80	3.90	
71	1.188	1.227	1.267	1.307	1.346	71	1.386	1.425	1.465	1.504	1.544	71
72	1.221	1.262	1.303	1.344	1.384	72	1.425	1.466	1.506	1.547	1.588	72
73	1.256	1.297	1.339	1.381	1.423	73	1.465	1.507	1.549	1.590	1.632	73
74	1.290	1.333	1.376	1.419	1.462	74	1.505	1.548	1.591	1.634	1.677	74
75	1.325	1.370	1.414	1.458	1.502	75	1.546	1.590	1.635	1.679	1.723	75
	3.00	3.10	3.20	3.30	3.40		3.50	3.60	3.70	3.80	3.90	
76	1.361	1.408	1.452	1.497	1.542	76	1.588	1.633	1.678	1.724	1.769	76
77	1.397	1.444	1.490	1.537	1.583	77	1.630	1.676	1.723	1.770	1.816	77
78	1.434	1.481	1.529	1.577	1.625	78	1.672	1.720	1.768	1.816	1.864	78
79	1.471	1.520	1.569	1.618	1.667	79	1.716	1.765	1.814	1.863	1.912	79
80	1.508	1.558	1.608	1.659	1.709	80	1.759	1.810	1.860	1.910	1.960	80
	3.00	3.10	3.20	3.30	3.40		3.50	3.60	3.70	3.80	3.90	
81	1.546	1.597	1.649	1.700	1.752	81	1.804	1.855	1.907	1.958	2.010	81
82	1.584	1.637	1.690	1.743	1.798	82	1.848	1.901	1.954	2.007	2.060	82
83	1.623	1.677	1.731	1.785	1.840	83	1.894	1.948	2.002	2.056	2.110	83
84	1.663	1.718	1.773	1.829	1.884	84	1.940	1.995	2.050	2.106	2.161	84
85	1.702	1.759	1.816	1.873	1.929	85	1.986	2.043	2.100	2.156	2.213	85
	3.00	3.10	3.20	3.30	3.40		3.50	3.60	3.70	3.80	3.90	
86	1.743	1.801	1.859	1.917	1.975	86	2.033	2.091	2.149	2.207	2.265	86
87	1.783	1.843	1.902	1.962	2.021	87	2.081	2.140	2.200	2.259	2.318	87
88	1.825	1.885	1.946	2.007	2.068	88	2.129	2.190	2.250	2.311	2.372	88
89	1.866	1.929	1.991	2.053	2.115	89	2.177	2.240	2.302	2.364	2.426	89
90	1.909	1.972	2.036	2.099	2.163	90	2.227	2.290	2.354	2.417	2.481	90
	3.00	3.10	3.20	3.30	3.40		3.50	3.60	3.70	3.80	3.90	
91	1.951	2.016	2.081	2.148	2.211	91	2.276	2.341	2.406	2.471	2.537	91
92	1.994	2.061	2.127	2.194	2.260	92	2.327	2.393	2.460	2.526	2.593	92
93	2.038	2.106	2.174	2.242	2.310	93	2.378	2.445	2.513	2.581	2.649	93
94	2.082	2.151	2.221	2.290	2.360	94	2.429	2.498	2.568	2.637	2.707	94
95	2.126	2.197	2.268	2.339	2.410	95	2.481	2.552	2.623	2.694	2.764	95
	3.00	3.10	3.20	3.30	3.40		3.50	3.60	3.70	3.80	3.90	
96	2.171	2.244	2.316	2.389	2.461	96	2.533	2.606	2.678	2.751	2.823	96
97	2.217	2.291	2.365	2.439	2.513	97	2.586	2.660	2.734	2.808	2.882	97
98	2.263	2.338	2.414	2.489	2.565	98	2.640	2.715	2.791	2.866	2.942	98
99	2.308	2.386	2.463	2.540	2.617	99	2.694	2.771	2.848	2.925	3.002	99
100	2.356	2.435	2.513	2.592	2.670	100	2.748	2.827	2.906	2.985	3.063	100

Hengertábla decziméterekben. — Walzentabelle in Dezimetern.

Átmérő cm Durchm. "	Hosszuság méterekben — Länge in Meter											
	4.00	4.10	4.20	4.30	4.40	cm	4.50	4.60	4.70	4.80	4.90	cm
Kőbirtalom köbméterekben — Kubikinhalt in Kubikmeter												
11	0.038	0.039	0.040	0.041	0.042	11	0.043	0.044	0.045	0.046	0.047	11
12	0.045	0.046	0.048	0.049	0.050	12	0.051	0.052	0.053	0.054	0.055	12
13	0.053	0.054	0.056	0.057	0.058	13	0.060	0.061	0.062	0.064	0.065	13
14	0.062	0.063	0.065	0.066	0.068	14	0.069	0.071	0.072	0.074	0.075	14
15	0.071	0.072	0.074	0.076	0.078	15	0.080	0.081	0.083	0.085	0.087	15
	4.00	4.10	4.20	4.30	4.40		4.50	4.60	4.70	4.80	4.90	
16	0.080	0.082	0.084	0.086	0.088	16	0.090	0.092	0.094	0.097	0.099	16
17	0.091	0.093	0.095	0.098	0.100	17	0.102	0.104	0.107	0.109	0.111	17
18	0.102	0.104	0.107	0.109	0.112	18	0.115	0.117	0.120	0.122	0.125	18
19	0.113	0.116	0.119	0.122	0.125	19	0.128	0.130	0.133	0.136	0.139	19
20	0.126	0.129	0.132	0.135	0.138	20	0.141	0.145	0.148	0.151	0.154	20
	4.00	4.10	4.20	4.30	4.40		4.50	4.60	4.70	4.80	4.90	
21	0.139	0.142	0.145	0.149	0.152	21	0.156	0.159	0.163	0.166	0.170	21
22	0.152	0.156	0.160	0.163	0.167	22	0.171	0.175	0.179	0.182	0.186	22
23	0.166	0.170	0.174	0.178	0.183	23	0.187	0.191	0.195	0.199	0.204	23
24	0.181	0.185	0.190	0.195	0.199	24	0.204	0.208	0.213	0.217	0.222	24
25	0.196	0.201	0.206	0.211	0.216	25	0.221	0.226	0.231	0.236	0.241	25
	4.00	4.10	4.20	4.30	4.40		4.50	4.60	4.70	4.80	4.90	
26	0.212	0.218	0.223	0.228	0.234	26	0.239	0.244	0.250	0.255	0.260	26
27	0.229	0.235	0.240	0.246	0.252	27	0.258	0.263	0.269	0.275	0.281	27
28	0.246	0.252	0.259	0.265	0.271	28	0.277	0.283	0.289	0.296	0.302	28
29	0.264	0.271	0.277	0.284	0.291	29	0.297	0.304	0.310	0.317	0.324	29
30	0.283	0.290	0.297	0.304	0.311	30	0.318	0.325	0.332	0.339	0.346	30
	4.00	4.10	4.20	4.30	4.40		4.50	4.60	4.70	4.80	4.90	
31	0.302	0.309	0.317	0.325	0.332	31	0.340	0.347	0.355	0.362	0.370	31
32	0.322	0.330	0.338	0.346	0.354	32	0.362	0.370	0.378	0.386	0.394	32
33	0.342	0.351	0.359	0.368	0.376	33	0.385	0.393	0.402	0.411	0.419	33
34	0.363	0.372	0.381	0.390	0.399	34	0.409	0.418	0.427	0.436	0.445	34
35	0.385	0.394	0.404	0.414	0.423	35	0.433	0.443	0.452	0.462	0.471	35
	4.00	4.10	4.20	4.30	4.40		4.50	4.60	4.70	4.80	4.90	
36	0.407	0.417	0.428	0.438	0.448	36	0.458	0.468	0.478	0.489	0.499	36
37	0.430	0.441	0.452	0.462	0.473	37	0.484	0.495	0.505	0.516	0.527	37
38	0.454	0.465	0.476	0.488	0.499	38	0.510	0.522	0.533	0.544	0.556	38
39	0.478	0.490	0.502	0.514	0.526	39	0.538	0.550	0.561	0.573	0.585	39
40	0.503	0.515	0.528	0.540	0.553	40	0.565	0.578	0.591	0.603	0.616	40
	4.00	4.10	4.20	4.30	4.40		4.50	4.60	4.70	4.80	4.90	
41	0.528	0.541	0.555	0.568	0.581	41	0.594	0.607	0.621	0.634	0.647	41
42	0.554	0.568	0.582	0.596	0.610	42	0.623	0.637	0.651	0.665	0.679	42
43	0.581	0.595	0.610	0.624	0.639	43	0.653	0.668	0.683	0.697	0.712	43
44	0.608	0.623	0.639	0.654	0.669	44	0.684	0.699	0.715	0.730	0.745	44
45	0.636	0.652	0.668	0.684	0.700	45	0.716	0.732	0.748	0.763	0.779	45
	4.00	4.10	4.20	4.30	4.40		4.50	4.60	4.70	4.80	4.90	
46	0.665	0.681	0.698	0.715	0.731	46	0.748	0.764	0.781	0.798	0.814	46
47	0.694	0.711	0.729	0.746	0.763	47	0.781	0.798	0.815	0.833	0.850	47
48	0.724	0.742	0.760	0.778	0.796	48	0.814	0.832	0.850	0.869	0.887	48
49	0.754	0.773	0.792	0.811	0.830	49	0.849	0.867	0.886	0.905	0.924	49
50	0.785	0.805	0.825	0.844	0.864	50	0.884	0.903	0.923	0.942	0.962	50
	4.00	4.10	4.20	4.30	4.40		4.50	4.60	4.70	4.80	4.90	
51	0.817	0.838	0.858	0.878	0.899	51	0.919	0.940	0.960	0.981	1.001	51
52	0.849	0.871	0.892	0.913	0.934	52	0.956	0.977	0.998	1.019	1.041	52
53	0.882	0.905	0.927	0.949	0.971	53	0.993	1.015	1.037	1.059	1.081	53
54	0.916	0.939	0.962	0.985	1.008	54	1.031	1.054	1.078	1.099	1.122	54
55	0.950	0.974	0.998	1.022	1.045	55	1.069	1.093	1.117	1.140	1.164	55

Hengertábla decziméterekben. — Walzentabelle in Dezimetern.

Átmérő cm Durchm. "	Hosszuság méterekben — Länge in Meter											
	4.00	4.10	4.20	4.30	4.40	cm	4.50	4.60	4.70	4.80	4.90	mm
Kőbirtalom köbméterekben — Kubikinhalt in Kubikmeter												
56	0.985	1.010	1.034	1.059	1.084	56	1.108	1.133	1.158	1.182	1.207	56
57	1.021	1.046	1.072	1.097	1.123	57	1.148	1.174	1.199	1.225	1.250	57
58	1.057	1.083	1.110	1.136	1.163	58	1.189	1.215	1.242	1.268	1.295	58
59	1.094	1.121	1.148	1.176	1.203	59	1.230	1.258	1.285	1.312	1.340	59
60	1.131	1.159	1.188	1.218	1.244	60	1.272	1.301	1.329	1.357	1.385	60
	4.00	4.10	4.20	4.30	4.40		4.50	4.60	4.70	4.80	4.90	
61	1.189	1.198	1.227	1.257	1.286	61	1.315	1.344	1.374	1.403	1.432	61
62	1.208	1.238	1.268	1.298	1.328	62	1.359	1.389	1.419	1.449	1.479	62
63	1.247	1.278	1.309	1.340	1.372	63	1.403	1.434	1.465	1.496	1.527	63
64	1.287	1.319	1.351	1.383	1.415	64	1.448	1.480	1.512	1.544	1.576	64
65	1.327	1.361	1.394	1.427	1.460	65	1.493	1.526	1.560	1.593	1.626	65
	4.00	4.10	4.20	4.30	4.40		4.50	4.60	4.70	4.80	4.90	
66	1.368	1.403	1.437	1.471	1.506	66	1.540	1.574	1.608	1.642	1.676	66
67	1.410	1.448	1.481	1.516	1.551	67	1.587	1.622	1.657	1.692	1.727	67
68	1.453	1.489	1.525	1.562	1.598	68	1.634	1.671	1.707	1.743	1.780	68
69	1.498	1.533	1.570	1.608	1.645	69	1.683	1.720	1.757	1.795	1.832	69
70	1.539	1.578	1.616	1.655	1.693	70	1.732	1.770	1.809	1.847	1.886	70
	4.00	4.10	4.20	4.30	4.40		4.50	4.60	4.70	4.80	4.90	
71	1.584	1.623	1.663	1.702	1.742	71	1.782	1.821	1.861	1.900	1.940	71
72	1.629	1.669	1.710	1.751	1.791	72	1.832	1.873	1.914	1.954	1.995	72
73	1.674	1.716	1.758	1.800	1.842	73	1.883	1.925	1.967	2.009	2.051	73
74	1.720	1.763	1.806	1.849	1.892	74	1.935	1.978	2.021	2.064	2.107	74
75	1.767	1.811	1.856	1.900	1.944	75	1.988	2.032	2.076	2.121	2.165	75
	4.00	4.10	4.20	4.30	4.40		4.50	4.60	4.70	4.80	4.90	
76	1.815	1.860	1.905	1.951	1.996	76	2.041	2.087	2.132	2.177	2.223	76
77	1.863	1.909	1.956	2.002	2.049	77	2.095	2.142	2.189	2.235	2.282	77
78	1.911	1.959	2.007	2.055	2.102	78	2.150	2.198	2.246	2.294	2.341	78
79	1.961	2.010	2.059	2.108	2.157	79	2.206	2.255	2.304	2.353	2.402	79
80	2.011	2.061	2.111	2.161	2.212	80	2.262	2.312	2.362	2.413	2.463	80
	4.00	4.10	4.20	4.30	4.40		4.50	4.60	4.70	4.80	4.90	
81	2.061	2.113	2.164	2.216	2.267	81	2.318	2.370	2.422	2.473	2.525	81
82	2.112	2.165	2.218	2.271	2.324	82	2.376	2.429	2.482	2.535	2.588	82
83	2.164	2.218	2.272	2.327	2.381	83	2.435	2.489	2.543	2.597	2.651	83
84	2.217	2.272	2.328	2.383	2.438	84	2.494	2.549	2.605	2.660	2.715	84
85	2.270	2.327	2.383	2.440	2.497	85	2.554	2.610	2.667	2.724	2.781	85
	4.00	4.10	4.20	4.30	4.40		4.50	4.60	4.70	4.80	4.90	
86	2.324	2.382	2.440	2.498	2.556	86	2.614	2.672	2.730	2.788	2.846	86
87	2.378	2.437	2.497	2.556	2.618	87	2.675	2.735	2.794	2.853	2.913	87
88	2.433	2.494	2.554	2.615	2.676	88	2.737	2.798	2.859	2.919	2.980	88
89	2.488	2.551	2.613	2.675	2.737	89	2.800	2.862	2.924	2.986	3.048	89
90	2.545	2.608	2.672	2.736	2.799	90	2.863	2.926	2.990	3.054	3.117	90
	4.00	4.10	4.20	4.30	4.40		4.50	4.60	4.70	4.80	4.90	
91	2.602	2.667	2.732	2.797	2.862	91	2.927	2.992	3.057	3.122	3.187	91
92	2.659	2.726	2.792	2.858	2.925	92	2.991	3.058	3.124	3.191	3.257	92
93	2.717	2.785	2.853	2.921	2.989	93	3.057	3.125	3.193	3.261	3.329	93
94	2.778	2.845	2.915	2.984	3.053	94	3.123	3.192	3.262	3.331	3.400	94
95	2.835	2.906	2.977	3.048	3.119	95	3.190	3.261	3.331	3.402	3.473	95
	4.00	4.10	4.20	4.30	4.40		4.50	4.60	4.70	4.80	4.90	
96	2.895	2.968	3.040	3.112	3.185	96	3.257	3.330	3.402	3.474	3.547	96
97	2.956	3.030	3.104	3.178	3.252	97	3.325	3.399	3.473	3.547	3.621	97
98	3.017	3.093	3.168	3.243	3.319	98	3.394	3.470	3.545	3.621	3.696	98
99	3.079	3.158	3.233	3.310	3.387	99	3.464	3.541	3.618	3.695	3.772	99
100	3.142	3.220	3.298	3.377	3.456	100	3.534	3.613	3.691	3.770	3.848	100

Hengertábla decziméterekben. — Walzentabelle in Dezimetern.

Atmérő cm Durchm. "	Hosszuság méterekben — Länge in Meter											
	5.00	5.10	5.20	5.30	5.40	cm	5.50	5.60	5.70	5.80	5.90	cm
	Kőbirtalom köbméterekben — Kubikinhalt in Kubikmeter											
11	0.048	0.048	0.049	0.050	0.051	11	0.052	0.053	0.054	0.055	0.056	11
12	0.057	0.058	0.059	0.060	0.061	12	0.062	0.063	0.064	0.066	0.067	12
13	0.066	0.068	0.069	0.070	0.072	13	0.073	0.074	0.076	0.077	0.078	13
14	0.077	0.078	0.080	0.082	0.083	14	0.085	0.086	0.088	0.089	0.091	14
15	0.088	0.090	0.092	0.094	0.095	15	0.097	0.099	0.101	0.102	0.104	15
	5.00	5.10	5.20	5.30	5.40		5.50	5.60	5.70	5.80	5.90	
16	0.101	0.103	0.105	0.107	0.109	16	0.111	0.113	0.115	0.117	0.119	16
17	0.113	0.116	0.118	0.120	0.123	17	0.125	0.127	0.129	0.132	0.134	17
18	0.127	0.130	0.132	0.135	0.137	18	0.140	0.143	0.145	0.148	0.150	18
19	0.142	0.145	0.147	0.150	0.153	19	0.156	0.159	0.162	0.164	0.167	19
20	0.157	0.160	0.163	0.167	0.170	20	0.173	0.176	0.179	0.182	0.185	20
	5.00	5.10	5.20	5.30	5.40		5.50	5.60	5.70	5.80	5.90	
21	0.173	0.177	0.180	0.184	0.187	21	0.190	0.194	0.197	0.201	0.204	21
22	0.190	0.194	0.198	0.201	0.205	22	0.209	0.213	0.217	0.220	0.224	22
23	0.208	0.212	0.216	0.220	0.224	23	0.229	0.233	0.237	0.241	0.245	23
24	0.228	0.231	0.235	0.240	0.244	24	0.249	0.253	0.258	0.262	0.267	24
25	0.245	0.250	0.255	0.260	0.265	25	0.270	0.275	0.280	0.285	0.290	25
	5.00	5.10	5.20	5.30	5.40		5.50	5.60	5.70	5.80	5.90	
26	0.265	0.271	0.276	0.281	0.287	26	0.292	0.297	0.303	0.308	0.313	26
27	0.286	0.292	0.298	0.303	0.309	27	0.315	0.321	0.326	0.332	0.338	27
28	0.308	0.314	0.320	0.326	0.333	28	0.339	0.345	0.351	0.357	0.363	28
29	0.330	0.337	0.343	0.350	0.357	29	0.363	0.370	0.376	0.383	0.390	29
30	0.353	0.360	0.368	0.375	0.382	30	0.389	0.396	0.403	0.410	0.417	30
	5.00	5.10	5.20	5.30	5.40		5.50	5.60	5.70	5.80	5.90	
31	0.377	0.385	0.392	0.400	0.408	31	0.415	0.423	0.430	0.438	0.445	31
32	0.402	0.410	0.418	0.428	0.434	32	0.442	0.450	0.458	0.466	0.475	32
33	0.428	0.436	0.445	0.453	0.462	33	0.470	0.479	0.488	0.496	0.505	33
34	0.454	0.463	0.472	0.481	0.490	34	0.499	0.508	0.518	0.527	0.536	34
35	0.481	0.491	0.500	0.510	0.520	35	0.529	0.539	0.548	0.558	0.568	35
	5.00	5.10	5.20	5.30	5.40		5.50	5.60	5.70	5.80	5.90	
36	0.509	0.519	0.529	0.539	0.550	36	0.560	0.570	0.580	0.590	0.601	36
37	0.538	0.548	0.559	0.570	0.581	37	0.591	0.602	0.613	0.624	0.634	37
38	0.567	0.578	0.590	0.601	0.612	38	0.624	0.635	0.646	0.658	0.669	38
39	0.597	0.609	0.621	0.633	0.645	39	0.657	0.669	0.681	0.693	0.705	39
40	0.628	0.641	0.653	0.666	0.679	40	0.691	0.704	0.716	0.729	0.741	40
	5.00	5.10	5.20	5.30	5.40		5.50	5.60	5.70	5.80	5.90	
41	0.660	0.673	0.687	0.700	0.713	41	0.728	0.739	0.753	0.766	0.779	41
42	0.693	0.707	0.720	0.734	0.748	42	0.762	0.776	0.790	0.804	0.817	42
43	0.726	0.741	0.755	0.770	0.784	43	0.799	0.813	0.828	0.842	0.857	43
44	0.760	0.775	0.791	0.806	0.821	44	0.836	0.851	0.867	0.882	0.897	44
45	0.795	0.811	0.827	0.843	0.859	45	0.875	0.891	0.907	0.922	0.938	45
	5.00	5.10	5.20	5.30	5.40		5.50	5.60	5.70	5.80	5.90	
46	0.831	0.848	0.864	0.881	0.897	46	0.914	0.931	0.947	0.964	0.981	46
47	0.867	0.885	0.902	0.920	0.937	47	0.954	0.972	0.989	1.006	1.024	47
48	0.905	0.923	0.941	0.959	0.977	48	0.995	1.013	1.031	1.050	1.068	48
49	0.943	0.962	0.981	0.999	1.018	49	1.037	1.056	1.075	1.094	1.113	49
50	0.982	1.001	1.021	1.041	1.060	50	1.080	1.100	1.119	1.138	1.158	50
	5.00	5.10	5.20	5.30	5.40		5.50	5.60	5.70	5.80	5.90	
51	1.021	1.042	1.062	1.083	1.103	51	1.124	1.144	1.164	1.185	1.205	51
52	1.062	1.083	1.104	1.126	1.147	52	1.168	1.189	1.211	1.232	1.253	52
53	1.103	1.125	1.147	1.169	1.191	53	1.213	1.235	1.258	1.280	1.302	53
54	1.145	1.168	1.191	1.214	1.237	54	1.260	1.283	1.305	1.328	1.351	54
55	1.188	1.212	1.235	1.259	1.283	55	1.307	1.330	1.354	1.378	1.402	55

Hengertábla decziméterekben. — Walzentabelle in Dezimetern.

Átmérő cm Durchm. "	Hosszuság méterekben — Länge in Meter											
	5.00	5.10	5.20	5.30	5.40	cm	5.50	5.60	5.70	5.80	5.90	cm
Kőbirtalom köbméterekben — Kubikinhalt in Kubikmeter												
56	1.232	1.256	1.281	1.305	1.330	56	1.355	1.379	1.404	1.429	1.453	56
57	1.276	1.301	1.327	1.352	1.378	57	1.403	1.429	1.455	1.480	1.506	57
58	1.321	1.347	1.374	1.400	1.427	58	1.453	1.480	1.506	1.532	1.559	58
59	1.367	1.394	1.422	1.449	1.476	59	1.504	1.531	1.558	1.586	1.613	59
60	1.414	1.442	1.470	1.498	1.527	60	1.555	1.583	1.612	1.640	1.668	60
	5.00	5.10	5.20	5.30	5.40		5.50	5.60	5.70	5.80	5.90	
61	1.461	1.490	1.520	1.549	1.578	61	1.607	1.637	1.668	1.695	1.724	61
62	1.510	1.540	1.570	1.600	1.630	62	1.660	1.691	1.721	1.751	1.781	62
63	1.559	1.590	1.621	1.652	1.683	63	1.714	1.746	1.777	1.808	1.839	63
64	1.608	1.641	1.673	1.705	1.737	64	1.769	1.802	1.834	1.866	1.898	64
65	1.659	1.692	1.726	1.759	1.792	65	1.825	1.858	1.891	1.925	1.958	65
	5.00	5.10	5.20	5.30	5.40		5.50	5.60	5.70	5.80	5.90	
66	1.711	1.745	1.779	1.813	1.847	66	1.882	1.916	1.950	1.984	2.019	66
67	1.763	1.798	1.833	1.869	1.904	67	1.939	1.974	2.010	2.045	2.080	67
68	1.816	1.852	1.888	1.925	1.961	68	1.997	2.034	2.070	2.106	2.143	68
69	1.870	1.907	1.944	1.982	2.019	69	2.057	2.094	2.131	2.169	2.206	69
70	1.924	1.963	2.001	2.040	2.078	70	2.117	2.155	2.194	2.232	2.271	70
	5.00	5.10	5.20	5.30	5.40		5.50	5.60	5.70	5.80	5.90	
71	1.980	2.019	2.059	2.098	2.138	71	2.178	2.217	2.257	2.296	2.336	71
72	2.036	2.076	2.117	2.158	2.199	72	2.239	2.280	2.321	2.361	2.402	72
73	2.093	2.135	2.176	2.218	2.260	73	2.302	2.344	2.386	2.428	2.469	73
74	2.150	2.193	2.236	2.279	2.322	74	2.365	2.408	2.451	2.494	2.537	74
75	2.209	2.253	2.297	2.341	2.386	75	2.430	2.474	2.518	2.562	2.607	75
	5.00	5.10	5.20	5.30	5.40		5.50	5.60	5.70	5.80	5.90	
76	2.268	2.314	2.359	2.404	2.450	76	2.495	2.540	2.586	2.631	2.677	76
77	2.328	2.375	2.421	2.468	2.515	77	2.561	2.608	2.654	2.701	2.747	77
78	2.389	2.437	2.485	2.533	2.580	78	2.628	2.676	2.724	2.771	2.819	78
79	2.451	2.500	2.548	2.598	2.647	79	2.696	2.745	2.794	2.843	2.892	79
80	2.513	2.564	2.614	2.664	2.714	80	2.765	2.815	2.865	2.915	2.966	80
	5.00	5.10	5.20	5.30	5.40		5.50	5.60	5.70	5.80	5.90	
81	2.576	2.628	2.680	2.731	2.783	81	2.834	2.886	2.937	2.989	3.040	81
82	2.641	2.693	2.746	2.799	2.852	82	2.905	2.957	3.010	3.063	3.116	82
83	2.705	2.759	2.814	2.868	2.922	83	2.976	3.030	3.084	3.138	3.192	83
84	2.771	2.826	2.882	2.937	2.993	84	3.048	3.103	3.159	3.214	3.270	84
85	2.837	2.894	2.951	3.007	3.064	85	3.121	3.178	3.234	3.291	3.348	85
	5.00	5.10	5.20	5.30	5.40		5.50	5.60	5.70	5.80	5.90	
86	2.904	2.962	3.021	3.079	3.137	86	3.195	3.253	3.311	3.369	3.427	86
87	2.972	3.032	3.091	3.151	3.210	87	3.270	3.329	3.388	3.448	3.507	87
88	3.041	3.102	3.163	3.224	3.284	88	3.345	3.406	3.467	3.528	3.588	88
89	3.111	3.173	3.235	3.297	3.359	89	3.422	3.484	3.546	3.608	3.670	89
90	3.181	3.244	3.308	3.372	3.435	90	3.499	3.563	3.626	3.690	3.753	90
	5.00	5.10	5.20	5.30	5.40		5.50	5.60	5.70	5.80	5.90	
91	3.252	3.317	3.382	3.447	3.512	91	3.577	3.642	3.707	3.772	3.837	91
92	3.324	3.390	3.457	3.523	3.590	92	3.656	3.723	3.789	3.856	3.922	92
93	3.396	3.464	3.532	3.600	3.668	93	3.736	3.804	3.872	3.940	4.008	93
94	3.470	3.539	3.609	3.678	3.747	94	3.817	3.888	3.956	4.025	4.094	94
95	3.544	3.615	3.686	3.757	3.828	95	3.899	3.969	4.040	4.111	4.182	95
	5.00	5.10	5.20	5.30	5.40		5.50	5.60	5.70	5.80	5.90	
96	3.619	3.691	3.764	3.836	3.909	96	3.981	4.053	4.126	4.198	4.271	96
97	3.695	3.769	3.843	3.917	3.990	97	4.064	4.138	4.212	4.286	4.360	97
98	3.771	3.847	3.922	3.998	4.073	98	4.149	4.224	4.299	4.375	4.450	98
99	3.849	3.926	4.003	4.080	4.157	99	4.234	4.311	4.388	4.465	4.542	99
100	3.927	4.006	4.084	4.163	4.241	100	4.320	4.398	4.477	4.555	4.634	100

Hengertábla decziméterekben. — Walzentabelle in Dezimetern.

Átmérő cm Durchm. "	Hosszuság méterekben — Länge in Meter											
	6.00	6.10	6.20	6.30	6.40	cm	6.50	6.60	6.70	6.80	6.90	cm
Köbtartalom köbméterekben — Kubikinhalt in Kubikmeter												
11	0,057	0,058	0,059	0,060	0,061	11	0,082	0,083	0,084	0,085	0,086	11
12	0,068	0,069	0,070	0,071	0,072	12	0,074	0,075	0,076	0,077	0,078	12
13	0,080	0,081	0,082	0,084	0,085	13	0,086	0,088	0,089	0,090	0,092	13
14	0,092	0,094	0,095	0,097	0,099	14	0,100	0,102	0,103	0,105	0,106	14
15	0,106	0,108	0,110	0,111	0,113	15	0,115	0,117	0,118	0,120	0,122	15
6.00	6.10	6.20	6.30	6.40	6.50	6.60	6.70	6.80	6.90			
16	0,121	0,123	0,125	0,127	0,129	16	0,131	0,133	0,135	0,137	0,139	16
17	0,136	0,138	0,141	0,143	0,145	17	0,148	0,150	0,152	0,154	0,157	17
18	0,153	0,155	0,158	0,160	0,163	18	0,165	0,168	0,170	0,173	0,176	18
19	0,170	0,173	0,176	0,179	0,181	19	0,184	0,187	0,190	0,193	0,196	19
20	0,188	0,192	0,195	0,198	0,201	20	0,204	0,207	0,210	0,214	0,217	20
6.00	6.10	6.20	6.30	6.40	6.50	6.60	6.70	6.80	6.90			
21	0,208	0,211	0,215	0,218	0,222	21	0,225	0,228	0,232	0,236	0,239	21
22	0,228	0,232	0,236	0,239	0,243	22	0,247	0,251	0,255	0,258	0,262	22
23	0,249	0,253	0,258	0,262	0,266	23	0,270	0,274	0,278	0,283	0,287	23
24	0,271	0,276	0,280	0,285	0,290	24	0,294	0,298	0,303	0,308	0,312	24
25	0,295	0,299	0,304	0,309	0,314	25	0,319	0,324	0,329	0,334	0,338	25
6.00	6.10	6.20	6.30	6.40	6.50	6.60	6.70	6.80	6.90			
26	0,319	0,324	0,329	0,334	0,340	26	0,345	0,350	0,356	0,361	0,366	26
27	0,344	0,349	0,355	0,361	0,366	27	0,372	0,378	0,384	0,389	0,395	27
28	0,368	0,376	0,382	0,388	0,394	28	0,400	0,406	0,413	0,419	0,425	28
29	0,396	0,403	0,410	0,416	0,423	29	0,429	0,436	0,443	0,449	0,456	29
30	0,424	0,431	0,438	0,445	0,452	30	0,459	0,467	0,474	0,481	0,488	30
6.00	6.10	6.20	6.30	6.40	6.50	6.60	6.70	6.80	6.90			
31	0,453	0,460	0,468	0,476	0,483	31	0,491	0,498	0,506	0,513	0,521	31
32	0,483	0,491	0,499	0,507	0,515	32	0,523	0,531	0,539	0,547	0,555	32
33	0,513	0,522	0,530	0,539	0,547	33	0,556	0,564	0,573	0,582	0,590	33
34	0,545	0,554	0,563	0,572	0,581	34	0,590	0,599	0,608	0,617	0,626	34
35	0,577	0,587	0,597	0,606	0,616	35	0,625	0,635	0,645	0,654	0,664	35
6.00	6.10	6.20	6.30	6.40	6.50	6.60	6.70	6.80	6.90			
36	0,611	0,621	0,631	0,641	0,651	36	0,662	0,672	0,682	0,692	0,702	36
37	0,645	0,656	0,667	0,677	0,688	37	0,699	0,710	0,720	0,731	0,742	37
38	0,680	0,692	0,703	0,714	0,726	38	0,737	0,749	0,760	0,771	0,783	38
39	0,717	0,729	0,741	0,753	0,765	39	0,776	0,788	0,800	0,812	0,824	39
40	0,754	0,767	0,779	0,792	0,804	40	0,817	0,829	0,842	0,855	0,867	40
6.00	6.10	6.20	6.30	6.40	6.50	6.60	6.70	6.80	6.90			
41	0,792	0,805	0,819	0,832	0,845	41	0,858	0,871	0,885	0,898	0,911	41
42	0,831	0,845	0,859	0,873	0,887	42	0,901	0,914	0,928	0,942	0,956	42
43	0,871	0,886	0,900	0,915	0,929	43	0,944	0,958	0,973	0,987	1,002	43
44	0,912	0,928	0,943	0,958	0,973	44	0,988	1,004	1,019	1,034	1,049	44
45	0,954	0,970	0,988	1,002	1,018	45	1,034	1,050	1,066	1,081	1,097	45
6.00	6.10	6.20	6.30	6.40	6.50	6.60	6.70	6.80	6.90			
46	0,997	1,014	1,030	1,047	1,064	46	1,080	1,097	1,113	1,130	1,147	46
47	1,041	1,058	1,076	1,093	1,110	47	1,128	1,145	1,162	1,180	1,197	47
48	1,086	1,104	1,122	1,140	1,158	48	1,176	1,194	1,212	1,230	1,248	48
49	1,131	1,150	1,169	1,188	1,207	49	1,226	1,245	1,263	1,282	1,301	49
50	1,178	1,198	1,217	1,237	1,257	50	1,276	1,296	1,316	1,335	1,355	50
6.00	6.10	6.20	6.30	6.40	6.50	6.60	6.70	6.80	6.90			
51	1,226	1,246	1,267	1,287	1,307	51	1,328	1,348	1,369	1,389	1,410	51
52	1,274	1,295	1,317	1,338	1,359	52	1,380	1,402	1,423	1,444	1,465	52
53	1,324	1,346	1,368	1,390	1,412	53	1,434	1,456	1,478	1,500	1,522	53
54	1,374	1,397	1,420	1,443	1,466	54	1,489	1,512	1,534	1,557	1,580	54
55	1,425	1,449	1,473	1,497	1,521	55	1,544	1,568	1,592	1,616	1,639	55

Hengertábla deczméterekben. — Walzentabelle in Dezimetern.

Átmérő cm. Durchm. "	Hosszuság méterekben — Länge in Meter											
	6.00	6.10	6.20	6.30	6.40	cm	6.50	6.60	6.70	6.80	6.90	cm
Kőbirtalom köbméterekben — Kubikinhalt in Kubikmeter												
56	1.478	1.502	1.527	1.552	1.578	56	1.601	1.628	1.650	1.675	1.699	56
57	1.531	1.557	1.582	1.608	1.633	57	1.659	1.684	1.710	1.735	1.761	57
58	1.585	1.612	1.638	1.665	1.691	58	1.717	1.744	1.770	1.797	1.823	58
59	1.640	1.668	1.695	1.722	1.750	59	1.777	1.804	1.832	1.859	1.886	59
60	1.696	1.725	1.753	1.781	1.810	60	1.838	1.866	1.894	1.923	1.951	60
	6.00	6.10	6.20	6.30	6.40		6.50	6.60	6.70	6.80	6.90	
61	1.763	1.783	1.812	1.841	1.870	61	1.900	1.929	1.958	1.987	2.017	61
62	1.811	1.842	1.872	1.902	1.932	62	1.982	1.993	2.023	2.053	2.083	62
63	1.870	1.902	1.933	1.964	1.995	63	2.026	2.057	2.089	2.120	2.151	63
64	1.930	1.962	1.995	2.027	2.059	64	2.091	2.123	2.155	2.188	2.220	64
65	1.991	2.024	2.057	2.091	2.124	65	2.157	2.190	2.223	2.256	2.290	65
	6.00	6.10	6.20	6.30	6.40		6.50	6.60	6.70	6.80	6.90	
66	2.053	2.087	2.121	2.155	2.190	66	2.224	2.258	2.292	2.326	2.361	66
67	2.115	2.151	2.186	2.221	2.256	67	2.292	2.327	2.362	2.397	2.433	67
68	2.179	2.215	2.252	2.288	2.324	68	2.381	2.397	2.433	2.470	2.506	68
69	2.244	2.281	2.318	2.358	2.393	69	2.431	2.488	2.505	2.543	2.580	69
70	2.309	2.348	2.386	2.425	2.463	70	2.501	2.540	2.578	2.617	2.655	70
	6.00	6.10	6.20	6.30	6.40		6.50	6.60	6.70	6.80	6.90	
71	2.376	2.415	2.455	2.494	2.534	71	2.573	2.613	2.653	2.692	2.732	71
72	2.443	2.484	2.524	2.565	2.606	72	2.646	2.687	2.728	2.769	2.809	72
73	2.511	2.553	2.595	2.637	2.679	73	2.720	2.762	2.804	2.846	2.888	73
74	2.581	2.624	2.667	2.710	2.753	74	2.796	2.839	2.882	2.925	2.968	74
75	2.651	2.695	2.739	2.783	2.827	75	2.872	2.916	2.960	3.004	3.048	75
	6.00	6.10	6.20	6.30	6.40		6.50	6.60	6.70	6.80	6.90	
76	2.722	2.767	2.813	2.858	2.903	76	2.949	2.994	3.039	3.085	3.130	76
77	2.794	2.841	2.887	2.934	2.980	77	3.027	3.073	3.120	3.167	3.213	77
78	2.867	2.915	2.963	3.010	3.058	78	3.106	3.154	3.202	3.249	3.297	78
79	2.941	2.990	3.039	3.088	3.137	79	3.186	3.235	3.284	3.333	3.382	79
80	3.016	3.066	3.116	3.167	3.217	80	3.287	3.338	3.388	3.438	3.488	80
	6.00	6.10	6.20	6.30	6.40		6.50	6.60	6.70	6.80	6.90	
81	3.092	3.143	3.195	3.248	3.298	81	3.349	3.401	3.453	3.504	3.556	81
82	3.169	3.221	3.274	3.327	3.380	82	3.433	3.485	3.538	3.591	3.644	82
83	3.246	3.300	3.355	3.409	3.463	83	3.517	3.571	3.625	3.679	3.733	83
84	3.325	3.380	3.436	3.491	3.547	84	3.602	3.658	3.713	3.768	3.824	84
85	3.405	3.461	3.518	3.575	3.632	85	3.688	3.745	3.802	3.859	3.915	85
	6.00	6.10	6.20	6.30	6.40		6.50	6.60	6.70	6.80	6.90	
86	3.485	3.543	3.601	3.660	3.718	86	3.776	3.834	3.892	3.950	4.008	86
87	3.567	3.626	3.686	3.745	3.805	87	3.864	3.923	3.983	4.042	4.102	87
88	3.649	3.710	3.771	3.832	3.893	88	3.953	4.014	4.075	4.136	4.197	88
89	3.733	3.795	3.857	3.919	3.982	89	4.044	4.106	4.168	4.230	4.293	89
90	3.817	3.881	3.944	4.008	4.072	90	4.135	4.198	4.262	4.326	4.390	90
	6.00	6.10	6.20	6.30	6.40		6.50	6.60	6.70	6.80	6.90	
91	3.902	3.967	4.032	4.097	4.162	91	4.228	4.293	4.358	4.423	4.488	91
92	3.989	4.055	4.122	4.188	4.254	92	4.321	4.387	4.454	4.520	4.587	92
93	4.076	4.144	4.212	4.280	4.347	93	4.415	4.483	4.551	4.619	4.687	93
94	4.164	4.233	4.303	4.372	4.441	94	4.511	4.580	4.650	4.719	4.788	94
95	4.253	4.324	4.395	4.466	4.538	95	4.607	4.678	4.749	4.820	4.891	95
	6.00	6.10	6.20	6.30	6.40		6.50	6.60	6.70	6.80	6.90	
96	4.343	4.415	4.488	4.560	4.632	96	4.706	4.777	4.850	4.922	4.994	96
97	4.434	4.508	4.582	4.656	4.729	97	4.808	4.877	4.951	5.025	5.099	97
98	4.526	4.601	4.677	4.752	4.827	98	4.903	4.978	5.054	5.129	5.205	98
99	4.619	4.696	4.773	4.850	4.927	99	5.003	5.080	5.157	5.234	5.311	99
100	4.712	4.791	4.869	4.948	5.027	100	5.105	5.184	5.262	5.341	5.419	100

Hengertábla decziméterekben. — Walzentabelle in Dezimetern.

Átmérő cm. Durchm. "	Hosszuság méterekben — Länge in Meter											
	7.00	7.10	7.20	7.30	7.40	cm	7.50	7.60	7.70	7.80	7.90	cm
Kőbirtalom köbméterekben — Kubikinhalt in Kubikmeter												
11	0.067	0.067	0.068	0.069	0.070	11	0.071	0.072	0.073	0.074	0.075	11
12	0.079	0.080	0.081	0.083	0.084	12	0.085	0.086	0.087	0.088	0.089	12
13	0.093	0.094	0.096	0.097	0.098	13	0.100	0.101	0.102	0.104	0.105	13
14	0.108	0.109	0.111	0.112	0.114	14	0.115	0.117	0.119	0.120	0.122	14
15	0.124	0.125	0.127	0.129	0.131	15	0.133	0.134	0.136	0.138	0.140	15
	7.00	7.10	7.20	7.30	7.40		7.50	7.60	7.70	7.80	7.90	
16	0.141	0.143	0.145	0.147	0.149	16	0.151	0.153	0.155	0.157	0.159	16
17	0.159	0.161	0.163	0.166	0.168	17	0.170	0.173	0.175	0.177	0.179	17
18	0.178	0.181	0.183	0.186	0.188	18	0.191	0.193	0.196	0.198	0.201	18
19	0.198	0.201	0.204	0.207	0.210	19	0.213	0.215	0.218	0.221	0.224	19
20	0.220	0.223	0.226	0.229	0.232	20	0.236	0.239	0.242	0.245	0.248	20
	7.00	7.10	7.20	7.30	7.40		7.50	7.60	7.70	7.80	7.90	
21	0.242	0.246	0.249	0.253	0.256	21	0.260	0.263	0.267	0.270	0.274	21
22	0.266	0.270	0.274	0.277	0.281	22	0.285	0.289	0.293	0.297	0.300	22
23	0.291	0.295	0.299	0.303	0.307	23	0.312	0.316	0.320	0.324	0.328	23
24	0.317	0.321	0.326	0.330	0.335	24	0.339	0.344	0.348	0.353	0.357	24
25	0.344	0.349	0.353	0.358	0.363	25	0.368	0.373	0.378	0.383	0.388	25
	7.00	7.10	7.20	7.30	7.40		7.50	7.60	7.70	7.80	7.90	
26	0.372	0.377	0.382	0.388	0.393	26	0.398	0.404	0.409	0.414	0.419	26
27	0.401	0.407	0.412	0.418	0.424	27	0.429	0.435	0.441	0.447	0.452	27
28	0.431	0.437	0.443	0.449	0.456	28	0.462	0.468	0.474	0.480	0.486	28
29	0.482	0.489	0.476	0.482	0.489	29	0.495	0.502	0.509	0.515	0.522	29
30	0.495	0.502	0.509	0.516	0.523	30	0.530	0.537	0.544	0.551	0.558	30
	7.00	7.10	7.20	7.30	7.40		7.50	7.60	7.70	7.80	7.90	
31	0.528	0.536	0.543	0.551	0.559	31	0.566	0.574	0.581	0.589	0.596	31
32	0.568	0.571	0.579	0.587	0.595	32	0.603	0.611	0.619	0.627	0.635	32
33	0.599	0.607	0.616	0.624	0.633	33	0.641	0.650	0.659	0.667	0.676	33
34	0.636	0.645	0.654	0.663	0.672	34	0.681	0.690	0.699	0.708	0.717	34
35	0.673	0.683	0.693	0.702	0.712	35	0.722	0.731	0.741	0.750	0.760	35
	7.00	7.10	7.20	7.30	7.40		7.50	7.60	7.70	7.80	7.90	
36	0.713	0.723	0.733	0.743	0.753	36	0.763	0.774	0.784	0.794	0.804	36
37	0.753	0.763	0.774	0.785	0.796	37	0.806	0.817	0.828	0.839	0.849	37
38	0.794	0.805	0.817	0.828	0.839	38	0.851	0.862	0.873	0.885	0.896	38
39	0.836	0.848	0.860	0.872	0.884	39	0.896	0.908	0.920	0.932	0.944	39
40	0.880	0.892	0.905	0.917	0.930	40	0.942	0.955	0.968	0.980	0.993	40
	7.00	7.10	7.20	7.30	7.40		7.50	7.60	7.70	7.80	7.90	
41	0.924	0.937	0.951	0.964	0.977	41	0.990	1.003	1.017	1.030	1.043	41
42	0.970	0.984	0.998	1.011	1.025	42	1.039	1.053	1.067	1.081	1.094	42
43	1.017	1.031	1.046	1.060	1.075	43	1.089	1.104	1.118	1.133	1.147	43
44	1.064	1.080	1.095	1.110	1.125	44	1.140	1.156	1.171	1.186	1.201	44
45	1.113	1.129	1.145	1.161	1.177	45	1.193	1.209	1.225	1.241	1.256	45
	7.00	7.10	7.20	7.30	7.40		7.50	7.60	7.70	7.80	7.90	
46	1.163	1.180	1.197	1.213	1.230	46	1.246	1.263	1.280	1.296	1.313	46
47	1.214	1.232	1.249	1.267	1.284	47	1.301	1.319	1.336	1.353	1.371	47
48	1.267	1.285	1.303	1.321	1.339	48	1.357	1.375	1.393	1.411	1.430	48
49	1.320	1.339	1.358	1.377	1.395	49	1.414	1.433	1.452	1.471	1.490	49
50	1.374	1.394	1.414	1.433	1.453	50	1.473	1.492	1.512	1.532	1.551	50
	7.00	7.10	7.20	7.30	7.40		7.50	7.60	7.70	7.80	7.90	
51	1.430	1.450	1.471	1.491	1.512	51	1.532	1.553	1.573	1.593	1.614	51
52	1.487	1.508	1.529	1.550	1.572	52	1.593	1.614	1.635	1.656	1.678	52
53	1.544	1.566	1.588	1.611	1.633	53	1.655	1.677	1.699	1.721	1.743	53
54	1.603	1.626	1.649	1.672	1.695	54	1.718	1.741	1.763	1.786	1.809	54
55	1.663	1.687	1.711	1.734	1.758	55	1.782	1.806	1.829	1.853	1.877	55

Hengertábla decziméterekben. — Waizentabelle in Dezimetern.

Átmérő cm Durchm. "	Hosszúság méterekben — Länge in Meter											
	7.00	7.10	7.20	7.30	7.40	cm	7.50	7.60	7.70	7.80	7.90	cm
Kőbirtalom köbméterekben — Kubikinhalt in Kubikmeter												
56	1.724	1.749	1.773	1.798	1.823	56	1.847	1.872	1.897	1.921	1.946	56
57	1.786	1.812	1.837	1.863	1.888	57	1.914	1.939	1.965	1.990	2.016	57
58	1.849	1.876	1.902	1.929	1.955	58	1.982	2.008	2.034	2.061	2.087	58
59	1.914	1.941	1.968	1.996	2.023	59	2.050	2.078	2.105	2.132	2.160	59
60	1.979	2.007	2.036	2.064	2.092	60	2.121	2.149	2.177	2.205	2.234	60
	7.00	7.10	7.20	7.30	7.40		7.50	7.60	7.70	7.80	7.90	
61	2.046	2.075	2.104	2.133	2.163	61	2.192	2.221	2.250	2.280	2.309	61
62	2.113	2.144	2.174	2.204	2.234	62	2.264	2.294	2.325	2.355	2.385	62
63	2.182	2.213	2.244	2.276	2.307	63	2.338	2.369	2.400	2.431	2.463	63
64	2.252	2.284	2.316	2.348	2.381	64	2.413	2.445	2.477	2.509	2.541	64
65	2.323	2.356	2.389	2.422	2.456	65	2.489	2.522	2.555	2.588	2.621	65
	7.00	7.10	7.20	7.30	7.40		7.50	7.60	7.70	7.80	7.90	
66	2.395	2.428	2.463	2.497	2.532	66	2.566	2.600	2.634	2.669	2.703	66
67	2.468	2.503	2.538	2.574	2.609	67	2.644	2.679	2.715	2.750	2.785	67
68	2.542	2.578	2.615	2.651	2.687	68	2.724	2.760	2.796	2.833	2.869	68
69	2.617	2.655	2.692	2.730	2.767	69	2.804	2.842	2.879	2.917	2.954	69
70	2.694	2.732	2.771	2.809	2.848	70	2.886	2.925	2.963	3.002	3.040	70
	7.00	7.10	7.20	7.30	7.40		7.50	7.60	7.70	7.80	7.90	
71	2.771	2.811	2.851	2.890	2.930	71	2.969	3.009	3.049	3.088	3.128	71
72	2.850	2.891	2.931	2.972	3.013	72	3.054	3.094	3.135	3.176	3.216	72
73	2.930	2.972	3.013	3.055	3.097	73	3.139	3.181	3.223	3.265	3.306	73
74	3.011	3.054	3.097	3.140	3.183	74	3.226	3.269	3.312	3.355	3.398	74
75	3.093	3.137	3.181	3.225	3.269	75	3.313	3.358	3.402	3.446	3.490	75
	7.00	7.10	7.20	7.30	7.40		7.50	7.60	7.70	7.80	7.90	
76	3.176	3.221	3.266	3.312	3.357	76	3.402	3.448	3.493	3.538	3.584	76
77	3.260	3.306	3.353	3.399	3.446	77	3.492	3.539	3.586	3.632	3.679	77
78	3.345	3.393	3.440	3.488	3.536	78	3.584	3.632	3.679	3.727	3.775	78
79	3.431	3.480	3.529	3.578	3.627	79	3.676	3.725	3.774	3.823	3.872	79
80	3.519	3.568	3.619	3.669	3.720	80	3.770	3.820	3.870	3.921	3.971	80
	7.00	7.10	7.20	7.30	7.40		7.50	7.60	7.70	7.80	7.90	
81	3.807	3.859	3.710	3.782	3.813	81	3.865	3.916	3.968	4.019	4.071	81
82	3.897	3.750	3.802	3.855	3.908	82	3.961	4.014	4.066	4.119	4.172	82
83	3.787	3.842	3.896	3.950	4.004	83	4.058	4.112	4.166	4.220	4.274	83
84	3.879	3.935	3.990	4.045	4.101	84	4.156	4.212	4.267	4.323	4.378	84
85	3.972	4.028	4.084	4.142	4.199	85	4.256	4.313	4.369	4.426	4.483	85
	7.00	7.10	7.20	7.30	7.40		7.50	7.60	7.70	7.80	7.90	
86	4.068	4.124	4.182	4.240	4.299	86	4.357	4.415	4.473	4.531	4.589	86
87	4.161	4.221	4.280	4.340	4.399	87	4.459	4.518	4.577	4.637	4.696	87
88	4.257	4.318	4.379	4.440	4.501	88	4.562	4.622	4.683	4.744	4.805	88
89	4.355	4.417	4.479	4.541	4.604	89	4.666	4.728	4.790	4.852	4.915	89
90	4.453	4.517	4.580	4.644	4.708	90	4.771	4.835	4.899	4.962	5.026	90
	7.00	7.10	7.20	7.30	7.40		7.50	7.60	7.70	7.80	7.90	
91	4.553	4.618	4.683	4.748	4.813	91	4.878	4.943	5.008	5.073	5.138	91
92	4.653	4.720	4.786	4.853	4.919	92	4.986	5.052	5.119	5.185	5.252	92
93	4.755	4.823	4.891	4.959	5.027	93	5.095	5.163	5.231	5.299	5.368	93
94	4.858	4.927	4.997	5.066	5.135	94	5.205	5.274	5.344	5.413	5.482	94
95	4.962	5.033	5.104	5.174	5.245	95	5.316	5.387	5.458	5.529	5.600	95
	7.00	7.10	7.20	7.30	7.40		7.50	7.60	7.70	7.80	7.90	
96	5.067	5.139	5.212	5.284	5.356	96	5.429	5.501	5.573	5.646	5.718	96
97	5.173	5.247	5.321	5.395	5.468	97	5.542	5.616	5.690	5.764	5.838	97
98	5.280	5.355	5.431	5.506	5.582	98	5.657	5.733	5.808	5.884	5.959	98
99	5.388	5.465	5.542	5.619	5.696	99	5.773	5.850	5.927	6.004	6.081	99
100	5.498	5.576	5.655	5.733	5.812	100	5.890	5.969	6.048	6.128	6.205	100

Hengertábla decziméterekben. — Walzentabelle in Dezimetern.

Átmérő cm Durchm. "	Hosszuság méterekben — Länge in Meter											
	S.00	S.10	S.20	S.30	S.40	cm	S.50	S.60	S.70	S.80	S.90	cm
Kőbirtalom köbméterekben — Kubikinhalt in Kubikmeter												
11	0.076	0.077	0.078	0.079	0.080	11	0.081	0.082	0.083	0.084	0.085	11
12	0.090	0.092	0.093	0.094	0.095	12	0.096	0.097	0.098	0.100	0.101	12
13	0.106	0.108	0.109	0.110	0.111	13	0.113	0.114	0.115	0.117	0.118	13
14	0.123	0.125	0.126	0.128	0.129	14	0.131	0.132	0.134	0.135	0.137	14
15	0.141	0.143	0.145	0.147	0.148	15	0.150	0.152	0.154	0.156	0.157	15
	S.00	S.10	S.20	S.30	S.40		S.50	S.60	S.70	S.80	S.90	
16	0.161	0.163	0.165	0.167	0.169	16	0.171	0.173	0.175	0.177	0.179	16
17	0.182	0.184	0.186	0.188	0.191	17	0.193	0.195	0.197	0.200	0.202	17
18	0.204	0.206	0.209	0.211	0.214	18	0.216	0.219	0.221	0.224	0.226	18
19	0.227	0.230	0.232	0.235	0.238	19	0.241	0.244	0.247	0.250	0.252	19
20	0.251	0.254	0.258	0.261	0.264	20	0.267	0.270	0.273	0.276	0.280	20
	S.00	S.10	S.20	S.30	S.40		S.50	S.60	S.70	S.80	S.90	
21	0.277	0.281	0.284	0.287	0.291	21	0.294	0.298	0.301	0.305	0.308	21
22	0.304	0.308	0.312	0.316	0.319	22	0.323	0.327	0.331	0.335	0.338	22
23	0.332	0.337	0.341	0.345	0.349	23	0.353	0.357	0.361	0.366	0.370	23
24	0.362	0.366	0.371	0.375	0.380	24	0.385	0.389	0.394	0.398	0.403	24
25	0.393	0.398	0.403	0.407	0.412	25	0.417	0.422	0.427	0.432	0.437	25
	S.00	S.10	S.20	S.30	S.40		S.50	S.60	S.70	S.80	S.90	
26	0.425	0.430	0.435	0.441	0.446	26	0.451	0.457	0.462	0.467	0.473	26
27	0.458	0.464	0.469	0.475	0.481	27	0.487	0.492	0.498	0.504	0.510	27
28	0.493	0.499	0.505	0.511	0.517	28	0.523	0.530	0.536	0.542	0.548	28
29	0.528	0.535	0.542	0.548	0.555	29	0.561	0.568	0.575	0.581	0.588	29
30	0.565	0.573	0.580	0.587	0.594	30	0.601	0.608	0.615	0.622	0.629	30
	S.00	S.10	S.20	S.30	S.40		S.50	S.60	S.70	S.80	S.90	
31	0.604	0.611	0.619	0.626	0.634	31	0.642	0.649	0.657	0.664	0.672	31
32	0.643	0.651	0.659	0.668	0.676	32	0.684	0.692	0.700	0.708	0.716	32
33	0.684	0.693	0.701	0.710	0.718	33	0.727	0.736	0.744	0.753	0.761	33
34	0.726	0.735	0.744	0.754	0.763	34	0.772	0.781	0.790	0.799	0.808	34
35	0.770	0.779	0.789	0.799	0.808	35	0.818	0.827	0.837	0.847	0.856	35
	S.00	S.10	S.20	S.30	S.40		S.50	S.60	S.70	S.80	S.90	
36	0.814	0.824	0.835	0.845	0.855	36	0.865	0.875	0.886	0.896	0.906	36
37	0.860	0.871	0.882	0.892	0.903	37	0.914	0.925	0.935	0.946	0.957	37
38	0.907	0.919	0.930	0.941	0.953	38	0.964	0.975	0.987	0.998	1.009	38
39	0.956	0.968	0.980	0.992	1.003	39	1.015	1.027	1.039	1.051	1.063	39
40	1.005	1.018	1.030	1.043	1.056	40	1.068	1.081	1.093	1.106	1.118	40
	S.00	S.10	S.20	S.30	S.40		S.50	S.60	S.70	S.80	S.90	
41	1.056	1.069	1.083	1.096	1.109	41	1.122	1.135	1.149	1.162	1.175	41
42	1.108	1.122	1.136	1.150	1.164	42	1.178	1.191	1.205	1.219	1.233	42
43	1.162	1.176	1.191	1.205	1.220	43	1.234	1.249	1.263	1.278	1.292	43
44	1.216	1.232	1.247	1.262	1.277	44	1.292	1.308	1.323	1.338	1.353	44
45	1.272	1.288	1.304	1.320	1.336	45	1.352	1.368	1.384	1.400	1.415	45
	S.00	S.10	S.20	S.30	S.40		S.50	S.60	S.70	S.80	S.90	
46	1.330	1.346	1.363	1.379	1.396	46	1.413	1.429	1.446	1.462	1.479	46
47	1.388	1.405	1.423	1.440	1.457	47	1.475	1.492	1.509	1.527	1.544	47
48	1.448	1.466	1.484	1.502	1.520	48	1.538	1.556	1.574	1.592	1.611	48
49	1.509	1.527	1.546	1.565	1.584	49	1.603	1.622	1.641	1.659	1.678	49
50	1.571	1.590	1.610	1.630	1.649	50	1.669	1.689	1.708	1.728	1.748	50
	S.00	S.10	S.20	S.30	S.40		S.50	S.60	S.70	S.80	S.90	
51	1.634	1.655	1.675	1.696	1.716	51	1.736	1.757	1.777	1.798	1.818	51
52	1.699	1.720	1.741	1.763	1.784	52	1.805	1.826	1.848	1.869	1.890	52
53	1.765	1.787	1.809	1.831	1.853	53	1.875	1.897	1.919	1.941	1.964	53
54	1.832	1.855	1.878	1.901	1.924	54	1.947	1.970	1.992	2.015	2.038	54
55	1.901	1.924	1.948	1.972	1.996	55	2.019	2.043	2.067	2.091	2.114	55

Hengertábla decziméterekben. — Walzentabelle in Dezimetern.

Átmérő cm Durchm. "	Hosszuság méterekben — Länge in Meter											
	8.00	8.10	8.20	8.30	8.40	cm	8.50	8.60	8.70	8.80	8.90	cm
Kőbirtalom köbméterekben — Kubikinhalt in Kubikmeter												
56	1.870	1.995	2.020	2.044	2.069	56	2.094	2.118	2.143	2.167	2.192	56
57	2.041	2.067	2.092	2.118	2.143	57	2.169	2.195	2.220	2.246	2.271	57
58	2.114	2.140	2.167	2.193	2.219	58	2.246	2.272	2.299	2.325	2.351	58
59	2.187	2.215	2.242	2.269	2.297	59	2.324	2.351	2.379	2.406	2.433	59
60	2.262	2.290	2.318	2.347	2.375	60	2.403	2.432	2.460	2.488	2.516	60
	8.00	8.10	8.20	8.30	8.40		8.50	8.60	8.70	8.80	8.90	
61	2.338	2.367	2.396	2.426	2.455	61	2.484	2.513	2.543	2.572	2.601	61
62	2.415	2.445	2.476	2.506	2.536	62	2.566	2.596	2.627	2.657	2.687	62
63	2.494	2.525	2.556	2.587	2.618	63	2.650	2.681	2.712	2.743	2.774	63
64	2.574	2.606	2.638	2.670	2.702	64	2.734	2.767	2.799	2.831	2.863	64
65	2.655	2.688	2.721	2.754	2.787	65	2.821	2.854	2.887	2.920	2.953	65
	8.00	8.10	8.20	8.30	8.40		8.50	8.60	8.70	8.80	8.90	
66	2.737	2.771	2.805	2.840	2.874	66	2.908	2.942	2.976	3.011	3.045	66
67	2.821	2.856	2.891	2.926	2.962	67	2.997	3.032	3.067	3.103	3.138	67
68	2.905	2.942	2.978	3.014	3.051	68	3.087	3.123	3.160	3.196	3.232	68
69	2.991	3.029	3.066	3.104	3.141	69	3.178	3.216	3.253	3.291	3.328	69
70	3.079	3.117	3.156	3.194	3.233	70	3.271	3.310	3.348	3.387	3.425	70
	8.00	8.10	8.20	8.30	8.40		8.50	8.60	8.70	8.80	8.90	
71	3.167	3.207	3.247	3.286	3.326	71	3.365	3.405	3.444	3.484	3.524	71
72	3.257	3.298	3.339	3.379	3.420	72	3.461	3.501	3.542	3.583	3.624	72
73	3.348	3.390	3.432	3.474	3.516	73	3.558	3.599	3.641	3.683	3.725	73
74	3.441	3.484	3.527	3.570	3.613	74	3.656	3.699	3.742	3.785	3.828	74
75	3.534	3.578	3.623	3.667	3.711	75	3.755	3.799	3.844	3.888	3.932	75
	8.00	8.10	8.20	8.30	8.40		8.50	8.60	8.70	8.80	8.90	
76	3.629	3.675	3.720	3.765	3.811	76	3.856	3.901	3.947	3.992	4.037	76
77	3.725	3.772	3.818	3.865	3.912	77	3.958	4.005	4.051	4.098	4.144	77
78	3.823	3.870	3.918	3.966	4.014	78	4.062	4.109	4.157	4.205	4.253	78
79	3.921	3.970	4.019	4.068	4.117	79	4.166	4.215	4.264	4.313	4.362	79
80	4.021	4.072	4.122	4.172	4.222	80	4.273	4.323	4.373	4.423	4.474	80
	8.00	8.10	8.20	8.30	8.40		8.50	8.60	8.70	8.80	8.90	
81	4.122	4.174	4.225	4.277	4.329	81	4.380	4.432	4.483	4.535	4.586	81
82	4.225	4.278	4.330	4.383	4.436	82	4.489	4.542	4.594	4.647	4.700	82
83	4.328	4.383	4.437	4.491	4.545	83	4.599	4.653	4.707	4.761	4.815	83
84	4.433	4.489	4.544	4.600	4.655	84	4.710	4.766	4.821	4.877	4.932	84
85	4.540	4.596	4.653	4.710	4.767	85	4.823	4.880	4.937	4.994	5.050	85
	8.00	8.10	8.20	8.30	8.40		8.50	8.60	8.70	8.80	8.90	
86	4.647	4.705	4.763	4.821	4.879	86	4.937	4.996	5.054	5.112	5.170	86
87	4.758	4.815	4.875	4.934	4.994	87	5.053	5.112	5.172	5.231	5.291	87
88	4.866	4.927	4.987	5.048	5.109	88	5.170	5.231	5.291	5.352	5.413	88
89	4.977	5.039	5.101	5.164	5.226	89	5.288	5.350	5.412	5.475	5.537	89
90	5.089	5.153	5.217	5.280	5.344	90	5.407	5.471	5.535	5.598	5.662	90
	8.00	8.10	8.20	8.30	8.40		8.50	8.60	8.70	8.80	8.90	
91	5.203	5.268	5.333	5.398	5.463	91	5.523	5.589	5.658	5.723	5.788	91
92	5.318	5.385	5.451	5.518	5.584	92	5.650	5.717	5.783	5.850	5.916	92
93	5.434	5.502	5.570	5.638	5.706	93	5.774	5.842	5.910	5.978	6.046	93
94	5.552	5.621	5.691	5.760	5.829	94	5.899	5.968	6.038	6.107	6.176	94
95	5.671	5.741	5.812	5.883	5.954	95	6.025	6.096	6.167	6.238	6.309	95
	8.00	8.10	8.20	8.30	8.40		8.50	8.60	8.70	8.80	8.90	
96	5.791	5.863	5.935	6.008	6.080	96	6.152	6.225	6.297	6.370	6.442	96
97	5.912	5.986	6.060	6.134	6.207	97	6.281	6.355	6.429	6.503	6.577	97
98	6.034	6.110	6.185	6.261	6.336	98	6.412	6.487	6.562	6.638	6.713	98
99	6.158	6.235	6.312	6.389	6.466	99	6.543	6.620	6.697	6.774	6.851	99
100	6.283	6.362	6.440	6.519	6.597	100	6.676	6.754	6.833	6.911	6.990	100

Hengertábla decziméterekben. — Walzentabelle in Dezimetern.

Átmérő cm Durchm. "	Hosszuság méterekben — Länge in Meter											
	9.00	9.10	9.20	9.30	9.40	cm	9.50	9.60	9.70	9.80	9.90	cm
Kőbirtalom köbméterekben — Kubikinhalt in Kubikmeter												
11	0.086	0.086	0.087	0.088	0.089	11	0.090	0.091	0.092	0.093	0.094	11
12	0.102	0.103	0.104	0.105	0.106	12	0.107	0.109	0.110	0.111	0.112	12
13	0.119	0.121	0.122	0.123	0.125	13	0.126	0.127	0.129	0.130	0.131	13
14	0.139	0.140	0.142	0.143	0.145	14	0.146	0.148	0.149	0.151	0.152	14
15	0.159	0.161	0.163	0.164	0.166	15	0.168	0.170	0.171	0.173	0.175	15
	9.00	9.10	9.20	9.30	9.40		9.50	9.60	9.70	9.80	9.90	
16	0.181	0.183	0.185	0.187	0.189	16	0.191	0.193	0.195	0.197	0.199	16
17	0.204	0.207	0.209	0.211	0.213	17	0.216	0.218	0.220	0.222	0.225	17
18	0.229	0.232	0.234	0.237	0.239	18	0.242	0.244	0.247	0.249	0.252	18
19	0.255	0.258	0.261	0.264	0.267	19	0.269	0.272	0.275	0.278	0.281	19
20	0.283	0.286	0.289	0.292	0.295	20	0.298	0.302	0.305	0.308	0.311	20
	9.00	9.10	9.20	9.30	9.40		9.50	9.60	9.70	9.80	9.90	
21	0.312	0.315	0.319	0.322	0.326	21	0.329	0.333	0.336	0.339	0.343	21
22	0.342	0.346	0.350	0.354	0.357	22	0.361	0.365	0.369	0.373	0.376	22
23	0.374	0.378	0.382	0.386	0.391	23	0.395	0.399	0.403	0.407	0.411	23
24	0.407	0.412	0.416	0.421	0.425	24	0.430	0.434	0.439	0.443	0.448	24
25	0.442	0.447	0.452	0.457	0.461	25	0.466	0.471	0.476	0.481	0.486	25
	9.00	9.10	9.20	9.30	9.40		9.50	9.60	9.70	9.80	9.90	
26	0.478	0.483	0.488	0.494	0.499	26	0.504	0.510	0.515	0.520	0.526	26
27	0.515	0.521	0.527	0.532	0.538	27	0.544	0.550	0.555	0.561	0.567	27
28	0.554	0.560	0.566	0.573	0.579	28	0.585	0.591	0.597	0.603	0.610	28
29	0.594	0.601	0.608	0.614	0.621	29	0.627	0.634	0.641	0.647	0.654	29
30	0.636	0.643	0.650	0.657	0.664	30	0.672	0.679	0.686	0.693	0.700	30
	9.00	9.10	9.20	9.30	9.40		9.50	9.60	9.70	9.80	9.90	
31	0.678	0.687	0.694	0.702	0.709	31	0.717	0.725	0.732	0.740	0.747	31
32	0.724	0.732	0.740	0.748	0.756	32	0.764	0.772	0.780	0.788	0.796	32
33	0.770	0.778	0.787	0.795	0.804	33	0.813	0.821	0.830	0.838	0.847	33
34	0.817	0.826	0.835	0.844	0.853	34	0.863	0.872	0.881	0.890	0.899	34
35	0.866	0.876	0.885	0.895	0.904	35	0.914	0.924	0.933	0.943	0.952	35
	9.00	9.10	9.20	9.30	9.40		9.50	9.60	9.70	9.80	9.90	
36	0.916	0.926	0.936	0.947	0.957	36	0.967	0.977	0.987	0.998	1.008	36
37	0.968	0.978	0.989	1.000	1.011	37	1.021	1.032	1.043	1.054	1.064	37
38	1.021	1.032	1.043	1.055	1.066	38	1.077	1.089	1.100	1.111	1.123	38
39	1.075	1.087	1.099	1.111	1.123	39	1.135	1.147	1.159	1.171	1.183	39
40	1.131	1.144	1.156	1.169	1.181	40	1.194	1.206	1.219	1.232	1.244	40
	9.00	9.10	9.20	9.30	9.40		9.50	9.60	9.70	9.80	9.90	
41	1.188	1.201	1.215	1.228	1.241	41	1.254	1.267	1.281	1.294	1.307	41
42	1.247	1.261	1.275	1.288	1.302	42	1.316	1.330	1.344	1.358	1.372	42
43	1.307	1.321	1.336	1.351	1.365	43	1.380	1.394	1.409	1.423	1.438	43
44	1.368	1.384	1.399	1.414	1.429	44	1.444	1.460	1.475	1.490	1.505	44
45	1.431	1.447	1.463	1.479	1.495	45	1.511	1.527	1.543	1.559	1.575	45
	9.00	9.10	9.20	9.30	9.40		9.50	9.60	9.70	9.80	9.90	
46	1.496	1.512	1.529	1.546	1.562	46	1.579	1.595	1.612	1.629	1.645	46
47	1.561	1.578	1.596	1.613	1.631	47	1.648	1.666	1.683	1.700	1.718	47
48	1.629	1.647	1.665	1.683	1.701	48	1.719	1.737	1.755	1.773	1.791	48
49	1.697	1.716	1.735	1.754	1.773	49	1.791	1.810	1.829	1.848	1.867	49
50	1.767	1.787	1.806	1.826	1.846	50	1.865	1.885	1.905	1.924	1.944	50
	9.00	9.10	9.20	9.30	9.40		9.50	9.60	9.70	9.80	9.90	
51	1.839	1.859	1.879	1.900	1.920	51	1.841	1.961	1.982	2.002	2.022	51
52	1.911	1.933	1.954	1.975	1.996	52	2.018	2.039	2.060	2.081	2.102	52
53	1.986	2.008	2.030	2.052	2.074	53	2.096	2.118	2.140	2.162	2.184	53
54	2.061	2.084	2.107	2.130	2.153	54	2.176	2.199	2.222	2.244	2.267	54
55	2.138	2.162	2.186	2.210	2.233	55	2.257	2.281	2.305	2.328	2.352	55

Hengertábla deczméterekben. — Walzentabelle in Dezimetern.

Átmérő cm Durchm. "	Hosszuság méterekben — Länge in Meter											
	9.00	9.10	9.20	9.30	9.40	cm	9.50	9.60	9.70	9.80	9.90	cm
	Kőbirtalom köbméterekben — Kubikinhalt in Kubikmeter											
56	2.217	2.241	2.266	2.291	2.315	56	2.340	2.364	2.389	2.414	2.438	56
57	2.297	2.322	2.348	2.373	2.399	57	2.424	2.450	2.475	2.501	2.526	57
58	2.378	2.404	2.431	2.457	2.484	58	2.510	2.536	2.563	2.589	2.616	58
59	2.461	2.488	2.515	2.543	2.570	59	2.597	2.625	2.652	2.679	2.707	59
60	2.545	2.573	2.601	2.630	2.658	60	2.686	2.714	2.743	2.771	2.799	60
	9.00	9.10	9.20	9.30	9.40		9.50	9.60	9.70	9.80	9.90	
61	2.650	2.659	2.689	2.718	2.747	61	2.776	2.806	2.835	2.864	2.893	61
62	2.717	2.747	2.778	2.808	2.838	62	2.868	2.898	2.928	2.959	2.989	62
63	2.806	2.837	2.868	2.899	2.930	63	2.961	2.993	3.024	3.055	3.086	63
64	2.895	2.927	2.960	2.992	3.024	64	3.056	3.088	3.120	3.153	3.185	64
65	2.986	3.020	3.053	3.086	3.119	65	3.152	3.186	3.219	3.252	3.285	65
	9.00	9.10	9.20	9.30	9.40		9.50	9.60	9.70	9.80	9.90	
66	3.079	3.113	3.147	3.182	3.216	66	3.250	3.284	3.319	3.353	3.387	66
67	3.173	3.208	3.244	3.279	3.314	67	3.349	3.385	3.420	3.455	3.490	67
68	3.269	3.305	3.341	3.377	3.414	68	3.450	3.486	3.523	3.559	3.595	68
69	3.365	3.403	3.440	3.478	3.515	69	3.552	3.590	3.627	3.664	3.702	69
70	3.464	3.502	3.541	3.579	3.618	70	3.655	3.695	3.733	3.771	3.810	70
	9.00	9.10	9.20	9.30	9.40		9.50	9.60	9.70	9.80	9.90	
71	3.583	3.603	3.642	3.682	3.722	71	3.761	3.801	3.840	3.880	3.920	71
72	3.664	3.705	3.746	3.786	3.827	72	3.868	3.909	3.949	3.990	4.031	72
73	3.767	3.809	3.851	3.892	3.934	73	3.976	4.018	4.060	4.102	4.144	73
74	3.871	3.914	3.957	4.000	4.043	74	4.086	4.129	4.172	4.215	4.258	74
75	3.876	4.020	4.064	4.109	4.153	75	4.197	4.241	4.285	4.330	4.374	75
	9.00	9.10	9.20	9.30	9.40		9.50	9.60	9.70	9.80	9.90	
76	4.083	4.128	4.174	4.219	4.264	76	4.310	4.355	4.400	4.446	4.491	76
77	4.191	4.238	4.284	4.331	4.377	77	4.424	4.470	4.517	4.563	4.610	77
78	4.301	4.348	4.396	4.444	4.492	78	4.539	4.587	4.635	4.683	4.731	78
79	4.411	4.461	4.510	4.559	4.608	79	4.657	4.706	4.755	4.804	4.853	79
80	4.524	4.574	4.624	4.675	4.725	80	4.775	4.825	4.876	4.926	4.976	80
	9.00	9.10	9.20	9.30	9.40		9.50	9.60	9.70	9.80	9.90	
81	4.638	4.689	4.741	4.792	4.844	81	4.895	4.947	4.998	5.050	5.101	81
82	4.753	4.806	4.859	4.911	4.964	82	5.017	5.070	5.123	5.175	5.228	82
83	4.870	4.924	4.978	5.032	5.086	83	5.140	5.194	5.248	5.302	5.356	83
84	4.988	5.043	5.098	5.154	5.209	84	5.265	5.320	5.376	5.431	5.486	84
85	5.107	5.164	5.221	5.277	5.334	85	5.391	5.448	5.504	5.561	5.618	85
	9.00	9.10	9.20	9.30	9.40		9.50	9.60	9.70	9.80	9.90	
86	5.228	5.286	5.344	5.402	5.460	86	5.518	5.576	5.635	5.693	5.751	86
87	5.350	5.410	5.469	5.529	5.588	87	5.647	5.707	5.766	5.826	5.885	87
88	5.474	5.535	5.596	5.656	5.717	88	5.778	5.839	5.900	5.960	6.021	88
89	5.599	5.661	5.723	5.786	5.848	89	5.910	5.972	6.034	6.097	6.159	89
90	5.726	5.789	5.853	5.916	5.980	90	6.044	6.107	6.171	6.234	6.298	90
	9.00	9.10	9.20	9.30	9.40		9.50	9.60	9.70	9.80	9.90	
91	5.853	5.919	5.984	6.049	6.114	91	6.179	6.244	6.309	6.374	6.439	91
92	5.983	6.049	6.116	6.182	6.249	92	6.315	6.382	6.448	6.515	6.581	92
93	6.114	6.182	6.249	6.317	6.385	93	6.453	6.521	6.589	6.657	6.725	93
94	6.246	6.315	6.385	6.454	6.523	94	6.593	6.662	6.732	6.801	6.870	94
95	6.379	6.450	6.521	6.592	6.663	95	6.734	6.805	6.876	6.946	7.017	95
	9.00	9.10	9.20	9.30	9.40		9.50	9.60	9.70	9.80	9.90	
96	6.514	6.587	6.659	6.732	6.804	96	6.876	6.949	7.021	7.093	7.166	96
97	6.651	6.725	6.799	6.873	6.946	97	7.020	7.094	7.168	7.242	7.316	97
98	6.789	6.864	6.940	7.015	7.090	98	7.166	7.241	7.317	7.392	7.468	98
99	6.928	7.005	7.082	7.159	7.236	99	7.313	7.390	7.467	7.544	7.621	99
100	7.069	7.147	7.226	7.304	7.383	100	7.461	7.540	7.618	7.697	7.775	100

Hengertábla decziméterekben. — Walzentabelle in Dezimetern.

Átmérő cm. Durchm. "	Hosszuság méterekben — Länge in Meter											
	10.00	10.10	10.20	10.30	10.40	cm	10.50	10.60	10.70	10.80	10.90	cm
Kőbirtalom köbméterekben — Kubikinhalt in Kubikmeter												
11	0,095	0,096	0,097	0,098	0,099	11	0,100	0,101	0,102	0,103	0,104	11
12	0,113	0,114	0,115	0,116	0,118	12	0,119	0,120	0,121	0,122	0,123	12
13	0,133	0,134	0,135	0,137	0,138	13	0,139	0,141	0,142	0,143	0,145	13
14	0,154	0,155	0,157	0,159	0,160	14	0,162	0,163	0,165	0,166	0,168	14
15	0,177	0,178	0,180	0,182	0,184	15	0,186	0,187	0,189	0,191	0,193	15
	10.00	10.10	10.20	10.30	10.40		10.50	10.60	10.70	10.80	10.90	
16	0,201	0,203	0,205	0,207	0,209	16	0,211	0,213	0,215	0,217	0,219	16
17	0,227	0,229	0,232	0,234	0,236	17	0,238	0,241	0,243	0,245	0,247	17
18	0,254	0,257	0,260	0,262	0,265	18	0,267	0,270	0,272	0,275	0,277	18
19	0,284	0,286	0,289	0,292	0,295	19	0,298	0,301	0,303	0,306	0,309	19
20	0,314	0,317	0,320	0,324	0,327	20	0,330	0,333	0,336	0,339	0,342	20
	10.00	10.10	10.20	10.30	10.40		10.50	10.60	10.70	10.80	10.90	
21	0,346	0,350	0,353	0,357	0,360	21	0,364	0,367	0,371	0,374	0,378	21
22	0,380	0,384	0,388	0,392	0,395	22	0,399	0,403	0,407	0,411	0,414	22
23	0,415	0,420	0,424	0,428	0,432	23	0,436	0,440	0,445	0,449	0,453	23
24	0,452	0,457	0,461	0,466	0,470	24	0,475	0,480	0,484	0,489	0,493	24
25	0,491	0,496	0,501	0,506	0,511	25	0,515	0,520	0,525	0,530	0,535	25
	10.00	10.10	10.20	10.30	10.40		10.50	10.60	10.70	10.80	10.90	
26	0,531	0,536	0,542	0,547	0,552	26	0,557	0,563	0,568	0,573	0,579	26
27	0,573	0,578	0,584	0,590	0,595	27	0,601	0,607	0,613	0,618	0,624	27
28	0,616	0,622	0,628	0,634	0,640	28	0,647	0,653	0,659	0,665	0,671	28
29	0,661	0,667	0,674	0,680	0,687	29	0,694	0,700	0,707	0,713	0,720	29
30	0,707	0,714	0,721	0,728	0,735	30	0,742	0,749	0,756	0,763	0,770	30
	10.00	10.10	10.20	10.30	10.40		10.50	10.60	10.70	10.80	10.90	
31	0,755	0,762	0,770	0,777	0,785	31	0,792	0,800	0,808	0,815	0,823	31
32	0,804	0,812	0,820	0,828	0,836	32	0,844	0,852	0,861	0,869	0,877	32
33	0,855	0,864	0,872	0,881	0,890	33	0,898	0,907	0,915	0,924	0,932	33
34	0,908	0,917	0,926	0,935	0,944	34	0,953	0,962	0,971	0,981	0,990	34
35	0,962	0,972	0,981	0,991	1,001	35	1,010	1,020	1,029	1,039	1,049	35
	10.00	10.10	10.20	10.30	10.40		10.50	10.60	10.70	10.80	10.90	
36	1,018	1,028	1,038	1,048	1,059	36	1,069	1,079	1,089	1,099	1,109	36
37	1,075	1,086	1,097	1,107	1,118	37	1,129	1,140	1,150	1,161	1,172	37
38	1,134	1,145	1,157	1,169	1,179	38	1,191	1,202	1,214	1,225	1,236	38
39	1,195	1,207	1,218	1,230	1,242	39	1,254	1,266	1,278	1,290	1,302	39
40	1,257	1,269	1,282	1,294	1,307	40	1,319	1,332	1,345	1,357	1,370	40
	10.00	10.10	10.20	10.30	10.40		10.50	10.60	10.70	10.80	10.90	
41	1,320	1,333	1,347	1,360	1,373	41	1,386	1,399	1,413	1,426	1,439	41
42	1,385	1,399	1,413	1,427	1,441	42	1,455	1,469	1,482	1,496	1,510	42
43	1,452	1,467	1,481	1,496	1,510	43	1,525	1,539	1,554	1,568	1,583	43
44	1,521	1,538	1,551	1,566	1,581	44	1,597	1,612	1,627	1,642	1,657	44
45	1,590	1,606	1,622	1,638	1,654	45	1,670	1,686	1,702	1,718	1,734	45
	10.00	10.10	10.20	10.30	10.40		10.50	10.60	10.70	10.80	10.90	
46	1,662	1,679	1,695	1,712	1,728	46	1,745	1,762	1,778	1,795	1,811	46
47	1,735	1,752	1,770	1,787	1,804	47	1,822	1,839	1,856	1,874	1,891	47
48	1,810	1,828	1,846	1,864	1,882	48	1,900	1,918	1,936	1,954	1,972	48
49	1,888	1,905	1,923	1,942	1,961	49	1,980	1,999	2,018	2,037	2,055	49
50	1,963	1,983	2,003	2,022	2,042	50	2,062	2,081	2,101	2,121	2,140	50
	10.00	10.10	10.20	10.30	10.40		10.50	10.60	10.70	10.80	10.90	
51	2,043	2,063	2,084	2,104	2,125	51	2,145	2,165	2,186	2,206	2,227	51
52	2,124	2,145	2,166	2,187	2,209	52	2,230	2,251	2,272	2,294	2,315	52
53	2,206	2,228	2,250	2,272	2,294	53	2,316	2,338	2,361	2,383	2,405	53
54	2,290	2,313	2,336	2,359	2,382	54	2,405	2,428	2,451	2,473	2,496	54
55	2,376	2,400	2,423	2,447	2,471	55	2,495	2,518	2,542	2,566	2,590	55

Hengertábla decziméterekben. — Walzentabelle in Dezimetern.

Átmérő cm Durchm. "	Hosszuság méterekben — Länge in Meter											
	10.00	10.10	10.20	10.30	10.40	cm	10.50	10.60	10.70	10.80	10.90	cm
Kőbirtalom köbméterekben — Kubikinhalt in Kubikmeter												
56	2.463	2.488	2.512	2.537	2.562	56	2.588	2.611	2.635	2.660	2.685	56
57	2.552	2.577	2.603	2.628	2.654	57	2.679	2.705	2.730	2.756	2.781	57
58	2.642	2.668	2.695	2.721	2.748	58	2.774	2.801	2.827	2.853	2.880	58
59	2.734	2.761	2.789	2.816	2.843	59	2.871	2.898	2.925	2.953	2.980	59
60	2.827	2.856	2.884	2.912	2.941	60	2.969	2.997	3.025	3.054	3.082	60
	10.00	10.10	10.20	10.30	10.40		10.50	10.60	10.70	10.80	10.90	
61	2.922	2.952	2.981	3.010	3.039	61	3.069	3.098	3.127	3.156	3.185	61
62	3.019	3.049	3.079	3.110	3.140	62	3.170	3.200	3.230	3.261	3.291	62
63	3.117	3.148	3.180	3.211	3.242	63	3.273	3.304	3.335	3.367	3.398	63
64	3.217	3.249	3.281	3.313	3.346	64	3.378	3.410	3.442	3.474	3.507	64
65	3.318	3.351	3.385	3.418	3.451	65	3.484	3.517	3.551	3.584	3.617	65
	10.00	10.10	10.20	10.30	10.40		10.50	10.60	10.70	10.80	10.90	
66	3.421	3.455	3.490	3.524	3.558	66	3.592	3.628	3.661	3.695	3.729	66
67	3.526	3.561	3.596	3.631	3.667	67	3.702	3.737	3.772	3.808	3.843	67
68	3.632	3.668	3.704	3.741	3.777	68	3.813	3.850	3.886	3.922	3.959	68
69	3.739	3.777	3.814	3.851	3.889	69	3.926	3.964	4.001	4.038	4.076	69
70	3.848	3.887	3.925	3.964	4.002	70	4.041	4.079	4.118	4.156	4.195	70
	10.00	10.10	10.20	10.30	10.40		10.50	10.60	10.70	10.80	10.90	
71	3.959	3.998	4.038	4.078	4.118	71	4.157	4.197	4.236	4.276	4.316	71
72	4.072	4.112	4.153	4.194	4.234	72	4.275	4.316	4.357	4.397	4.438	72
73	4.185	4.227	4.269	4.311	4.353	73	4.395	4.437	4.478	4.520	4.562	73
74	4.301	4.344	4.387	4.430	4.473	74	4.516	4.559	4.602	4.645	4.688	74
75	4.418	4.462	4.506	4.550	4.595	75	4.639	4.683	4.727	4.771	4.815	75
	10.00	10.10	10.20	10.30	10.40		10.50	10.60	10.70	10.80	10.90	
76	4.536	4.582	4.627	4.673	4.718	76	4.763	4.809	4.854	4.899	4.945	76
77	4.657	4.703	4.750	4.798	4.843	77	4.889	4.936	4.983	5.029	5.076	77
78	4.778	4.826	4.874	4.922	4.969	78	5.017	5.065	5.113	5.161	5.208	78
79	4.902	4.951	5.000	5.048	5.098	79	5.147	5.196	5.245	5.294	5.343	79
80	5.027	5.077	5.127	5.177	5.228	80	5.278	5.328	5.378	5.429	5.479	80
	10.00	10.10	10.20	10.30	10.40		10.50	10.60	10.70	10.80	10.90	
81	5.153	5.205	5.256	5.308	5.359	81	5.411	5.462	5.514	5.565	5.617	81
82	5.281	5.334	5.387	5.439	5.492	82	5.545	5.598	5.651	5.703	5.756	82
83	5.411	5.465	5.519	5.573	5.627	83	5.681	5.735	5.789	5.843	5.898	83
84	5.542	5.597	5.653	5.708	5.763	84	5.819	5.874	5.930	5.985	6.041	84
85	5.674	5.731	5.788	5.845	5.901	85	5.958	6.015	6.072	6.129	6.185	85
	10.00	10.10	10.20	10.30	10.40		10.50	10.60	10.70	10.80	10.90	
86	5.809	5.867	5.925	5.983	6.041	86	6.099	6.157	6.215	6.274	6.332	86
87	5.945	6.004	6.064	6.123	6.182	87	6.242	6.301	6.361	6.420	6.480	87
88	6.082	6.143	6.204	6.265	6.325	88	6.386	6.447	6.508	6.569	6.630	88
89	6.221	6.283	6.346	6.408	6.470	89	6.532	6.594	6.657	6.719	6.781	89
90	6.362	6.425	6.489	6.553	6.616	90	6.680	6.743	6.807	6.871	6.934	90
	10.00	10.10	10.20	10.30	10.40		10.50	10.60	10.70	10.80	10.90	
91	6.504	6.569	6.634	6.699	6.764	91	6.829	6.894	6.959	7.024	7.089	91
92	6.648	6.714	6.781	6.847	6.914	92	6.980	7.046	7.113	7.179	7.246	92
93	6.793	6.861	6.929	6.997	7.065	93	7.133	7.200	7.268	7.336	7.404	93
94	6.940	7.009	7.079	7.148	7.217	94	7.287	7.356	7.426	7.495	7.564	94
95	7.088	7.159	7.230	7.301	7.372	95	7.443	7.514	7.584	7.655	7.726	95
	10.00	10.10	10.20	10.30	10.40		10.50	10.60	10.70	10.80	10.90	
96	7.238	7.311	7.383	7.455	7.528	96	7.600	7.673	7.745	7.817	7.890	96
97	7.390	7.464	7.538	7.611	7.685	97	7.759	7.833	7.907	7.981	8.055	97
98	7.543	7.618	7.694	7.769	7.845	98	7.920	7.996	8.071	8.146	8.222	98
99	7.698	7.775	7.852	7.929	8.006	99	8.083	8.160	8.237	8.313	8.390	99
100	7.854	7.933	8.011	8.090	8.168	100	8.247	8.325	8.404	8.482	8.561	100

Hengertábla decziméterekben. — Walzentábla in Dezimetern.

Átmerő cm Durchm. "	Hosszuság méterekben — Länge in Meter											
	11.00	11.10	11.20	11.30	11.40	om	11.50	11.60	11.70	11.80	11.90	cm
Kőbirtalom köbméterekben — Kubikinhalt in Kubikmeter												
11	0.105	0.105	0.106	0.107	0.108	11	0.109	0.110	0.111	0.112	0.113	11
12	0.124	0.126	0.127	0.128	0.129	12	0.130	0.131	0.132	0.133	0.135	12
13	0.146	0.147	0.149	0.150	0.151	13	0.153	0.154	0.155	0.157	0.158	13
14	0.169	0.171	0.172	0.174	0.175	14	0.177	0.179	0.180	0.182	0.183	14
15	0.194	0.198	0.198	0.200	0.201	15	0.203	0.205	0.207	0.209	0.210	15
	11.00	11.10	11.20	11.30	11.40		11.50	11.60	11.70	11.80	11.90	
16	0.221	0.223	0.225	0.227	0.229	16	0.231	0.233	0.235	0.237	0.239	16
17	0.250	0.252	0.254	0.256	0.259	17	0.261	0.263	0.266	0.268	0.270	17
18	0.280	0.282	0.285	0.288	0.290	18	0.293	0.295	0.298	0.300	0.303	18
19	0.312	0.315	0.318	0.320	0.323	19	0.326	0.329	0.332	0.335	0.337	19
20	0.348	0.349	0.352	0.355	0.358	20	0.361	0.364	0.368	0.371	0.374	20
	11.00	11.10	11.20	11.30	11.40		11.50	11.60	11.70	11.80	11.90	
21	0.381	0.384	0.388	0.391	0.395	21	0.398	0.402	0.405	0.409	0.412	21
22	0.418	0.422	0.426	0.430	0.433	22	0.437	0.441	0.445	0.449	0.452	22
23	0.457	0.461	0.465	0.469	0.474	23	0.478	0.482	0.486	0.490	0.494	23
24	0.498	0.502	0.507	0.511	0.516	24	0.520	0.525	0.529	0.534	0.538	24
25	0.540	0.545	0.550	0.555	0.560	25	0.565	0.569	0.574	0.579	0.584	25
	11.00	11.10	11.20	11.30	11.40		11.50	11.60	11.70	11.80	11.90	
26	0.584	0.589	0.595	0.600	0.605	26	0.611	0.618	0.621	0.626	0.632	26
27	0.630	0.636	0.641	0.647	0.653	27	0.658	0.664	0.670	0.676	0.681	27
28	0.677	0.683	0.690	0.698	0.702	28	0.708	0.714	0.720	0.727	0.733	28
29	0.727	0.733	0.740	0.746	0.753	29	0.760	0.766	0.773	0.779	0.786	29
30	0.778	0.785	0.792	0.799	0.806	30	0.813	0.820	0.827	0.834	0.841	30
	11.00	11.10	11.20	11.30	11.40		11.50	11.60	11.70	11.80	11.90	
31	0.830	0.838	0.845	0.853	0.860	31	0.868	0.876	0.883	0.891	0.898	31
32	0.885	0.893	0.901	0.909	0.917	32	0.925	0.933	0.941	0.949	0.957	32
33	0.941	0.949	0.958	0.966	0.975	33	0.984	0.992	1.001	1.009	1.018	33
34	0.999	1.008	1.017	1.026	1.035	34	1.044	1.053	1.062	1.071	1.080	34
35	1.058	1.068	1.078	1.087	1.097	35	1.106	1.116	1.126	1.135	1.145	35
	11.00	11.10	11.20	11.30	11.40		11.50	11.60	11.70	11.80	11.90	
36	1.120	1.130	1.140	1.150	1.160	36	1.171	1.181	1.191	1.201	1.211	36
37	1.183	1.193	1.204	1.215	1.226	37	1.238	1.247	1.258	1.269	1.279	37
38	1.248	1.259	1.270	1.282	1.293	38	1.304	1.316	1.327	1.338	1.350	38
39	1.314	1.326	1.338	1.350	1.362	39	1.374	1.386	1.398	1.410	1.422	39
40	1.382	1.395	1.407	1.420	1.433	40	1.445	1.458	1.470	1.483	1.495	40
	11.00	11.10	11.20	11.30	11.40		11.50	11.60	11.70	11.80	11.90	
41	1.452	1.465	1.479	1.492	1.505	41	1.518	1.531	1.545	1.558	1.571	41
42	1.524	1.538	1.552	1.566	1.579	42	1.593	1.607	1.621	1.634	1.649	42
43	1.597	1.612	1.626	1.641	1.656	43	1.670	1.685	1.699	1.714	1.728	43
44	1.673	1.688	1.703	1.718	1.733	44	1.749	1.764	1.779	1.794	1.809	44
45	1.749	1.765	1.781	1.797	1.813	45	1.829	1.845	1.861	1.877	1.893	45
	11.00	11.10	11.20	11.30	11.40		11.50	11.60	11.70	11.80	11.90	
46	1.828	1.845	1.861	1.878	1.895	46	1.911	1.928	1.944	1.961	1.978	46
47	1.908	1.926	1.943	1.960	1.978	47	1.995	2.013	2.030	2.047	2.065	47
48	1.991	2.009	2.027	2.045	2.063	48	2.081	2.099	2.117	2.135	2.153	48
49	2.074	2.093	2.112	2.131	2.150	49	2.169	2.187	2.206	2.225	2.244	49
50	2.160	2.179	2.199	2.219	2.238	50	2.258	2.278	2.297	2.317	2.337	50
	11.00	11.10	11.20	11.30	11.40		11.50	11.60	11.70	11.80	11.90	
51	2.247	2.268	2.288	2.308	2.329	51	2.349	2.370	2.390	2.411	2.431	51
52	2.336	2.357	2.379	2.400	2.421	52	2.442	2.464	2.485	2.506	2.527	52
53	2.427	2.449	2.471	2.493	2.515	53	2.537	2.559	2.581	2.603	2.625	53
54	2.519	2.542	2.565	2.588	2.611	54	2.634	2.657	2.680	2.702	2.725	54
55	2.613	2.637	2.661	2.685	2.708	55	2.732	2.756	2.780	2.803	2.827	55

Hengertábla decziméterekben. — Walzentabelle in Dezimetern.

Átmérő cm Durchm. "	Hosszuság méterekben — Länge in Meter											
	11.00	11.10	11.20	11.30	11.40	cm	11.50	11.60	11.70	11.80	11.90	cm
Kőbirtalom köbméterekben — Kubikinhalt in Kubikmeter												
56	2.709	2.734	2.759	2.783	2.808	56	2.832	2.857	2.882	2.908	2.931	56
57	2.807	2.832	2.858	2.883	2.909	57	2.935	2.960	2.986	3.011	3.037	57
58	2.906	2.933	2.959	2.986	3.012	58	3.038	3.065	3.091	3.118	3.144	58
59	3.007	3.035	3.062	3.089	3.117	59	3.144	3.171	3.199	3.226	3.253	59
60	3.110	3.138	3.167	3.195	3.223	60	3.252	3.280	3.308	3.336	3.365	60
61	3.215	3.244	3.273	3.302	3.332	61	3.361	3.390	3.419	3.449	3.478	61
62	3.321	3.351	3.381	3.412	3.442	62	3.472	3.502	3.532	3.562	3.593	62
63	3.429	3.460	3.491	3.522	3.554	63	3.585	3.616	3.647	3.678	3.710	63
64	3.539	3.571	3.603	3.635	3.667	64	3.700	3.732	3.764	3.796	3.828	64
65	3.650	3.683	3.716	3.750	3.783	65	3.816	3.849	3.882	3.916	3.949	65
66	3.763	3.798	3.832	3.866	3.900	66	3.934	3.968	4.003	4.037	4.071	66
67	3.878	3.913	3.949	3.984	4.019	67	4.054	4.089	4.125	4.160	4.196	67
68	3.995	4.031	4.067	4.104	4.140	68	4.176	4.213	4.249	4.285	4.322	68
69	4.113	4.151	4.138	4.225	4.263	69	4.300	4.338	4.375	4.412	4.450	69
70	4.233	4.272	4.310	4.349	4.387	70	4.426	4.464	4.503	4.541	4.580	70
71	4.355	4.395	4.434	4.474	4.513	71	4.553	4.593	4.632	4.672	4.711	71
72	4.479	4.518	4.560	4.601	4.642	72	4.682	4.723	4.764	4.804	4.845	72
73	4.604	4.646	4.688	4.729	4.771	73	4.813	4.855	4.897	4.939	4.981	73
74	4.731	4.774	4.817	4.860	4.903	74	4.946	4.989	5.032	5.075	5.118	74
75	4.860	4.904	4.948	4.992	5.036	75	5.081	5.125	5.169	5.213	5.257	75
76	4.990	5.035	5.081	5.126	5.172	76	5.217	5.262	5.308	5.353	5.398	76
77	5.122	5.169	5.215	5.262	5.309	77	5.355	5.402	5.448	5.495	5.541	77
78	5.258	5.304	5.352	5.400	5.447	78	5.495	5.543	5.591	5.638	5.686	78
79	5.392	5.441	5.490	5.539	5.588	79	5.637	5.686	5.735	5.784	5.833	79
80	5.529	5.579	5.630	5.680	5.730	80	5.781	5.831	5.881	5.931	5.982	80
81	5.668	5.720	5.771	5.823	5.874	81	5.926	5.977	6.029	6.081	6.132	81
82	5.809	5.862	5.915	5.968	6.020	82	6.073	6.126	6.178	6.232	6.284	82
83	5.952	6.006	6.060	6.114	6.168	83	6.222	6.276	6.330	6.385	6.439	83
84	6.096	6.151	6.207	6.262	6.318	84	6.373	6.428	6.484	6.539	6.595	84
85	6.242	6.299	6.355	6.412	6.469	85	6.528	6.582	6.639	6.696	6.753	85
86	6.390	6.448	6.506	6.564	6.622	86	6.680	6.738	6.796	6.854	6.912	86
87	6.539	6.599	6.658	6.717	6.777	87	6.836	6.895	6.955	7.015	7.074	87
88	6.690	6.751	6.812	6.873	6.934	88	6.994	7.055	7.116	7.177	7.238	88
89	6.843	6.905	6.968	7.030	7.092	89	7.154	7.217	7.279	7.341	7.403	89
90	6.998	7.062	7.125	7.189	7.252	90	7.316	7.380	7.443	7.507	7.570	90
91	7.154	7.219	7.284	7.349	7.414	91	7.479	7.544	7.610	7.675	7.740	91
92	7.312	7.379	7.445	7.512	7.578	92	7.645	7.711	7.778	7.844	7.911	92
93	7.472	7.540	7.608	7.676	7.744	93	7.812	7.880	7.948	8.016	8.084	93
94	7.634	7.703	7.773	7.842	7.911	94	7.981	8.050	8.120	8.189	8.258	94
95	7.797	7.868	7.939	8.010	8.081	95	8.151	8.222	8.293	8.364	8.435	95
96	7.962	8.034	8.107	8.179	8.252	96	8.324	8.396	8.469	8.541	8.613	96
97	8.129	8.203	8.277	8.350	8.424	97	8.498	8.572	8.646	8.720	8.794	97
98	8.297	8.373	8.448	8.524	8.599	98	8.674	8.750	8.825	8.901	8.976	98
99	8.467	8.544	8.621	8.698	8.775	99	8.852	8.929	9.006	9.083	9.160	99
100	8.639	8.718	8.796	8.875	8.954	100	9.032	9.111	9.189	9.268	9.346	100

Hengertábla decziméterekben. — Walzentabelle in Dezimetern.

Átmérő cm Durchm. "	Hosszuság méterekben — Länge in Meter											
	12.00	12.10	12.20	12.30	12.40	cm	12.50	12.60	12.70	12.80	12.90	cm
Kőbirtalom köbméterekben — Kubikinhalt in Kubikmeter												
11	0.114	0.115	0.116	0.117	0.118	11	0.119	0.120	0.121	0.122	0.123	11
12	0.136	0.137	0.138	0.139	0.140	12	0.141	0.143	0.144	0.145	0.146	12
13	0.159	0.161	0.162	0.163	0.165	13	0.166	0.167	0.169	0.170	0.171	13
14	0.185	0.186	0.188	0.189	0.191	14	0.192	0.194	0.196	0.197	0.199	14
15	0.212	0.214	0.216	0.217	0.219	15	0.221	0.223	0.224	0.226	0.228	15
	12.00	12.10	12.20	12.30	12.40		12.50	12.60	12.70	12.80	12.90	
16	0.241	0.243	0.245	0.247	0.249	16	0.251	0.253	0.255	0.257	0.259	16
17	0.272	0.275	0.277	0.279	0.281	17	0.284	0.286	0.288	0.291	0.293	17
18	0.305	0.308	0.310	0.313	0.316	18	0.318	0.321	0.323	0.326	0.328	18
19	0.340	0.343	0.346	0.349	0.352	19	0.354	0.357	0.360	0.363	0.366	19
20	0.377	0.380	0.383	0.386	0.390	20	0.393	0.396	0.399	0.402	0.405	20
	12.00	12.10	12.20	12.30	12.40		12.50	12.60	12.70	12.80	12.90	
21	0.418	0.419	0.423	0.429	0.429	21	0.433	0.436	0.440	0.443	0.447	21
22	0.456	0.460	0.464	0.468	0.471	22	0.475	0.479	0.483	0.487	0.490	22
23	0.499	0.503	0.507	0.511	0.515	23	0.519	0.523	0.528	0.532	0.536	23
24	0.543	0.547	0.552	0.556	0.561	24	0.565	0.570	0.575	0.579	0.584	24
25	0.589	0.594	0.599	0.604	0.609	25	0.614	0.619	0.623	0.628	0.633	25
	12.00	12.10	12.20	12.30	12.40		12.50	12.60	12.70	12.80	12.90	
26	0.637	0.642	0.648	0.653	0.658	26	0.664	0.669	0.674	0.680	0.685	26
27	0.687	0.693	0.699	0.704	0.710	27	0.716	0.721	0.727	0.733	0.739	27
28	0.739	0.745	0.751	0.757	0.764	28	0.770	0.776	0.782	0.788	0.794	28
29	0.793	0.799	0.806	0.812	0.819	29	0.826	0.832	0.839	0.845	0.852	29
30	0.848	0.855	0.862	0.869	0.877	30	0.884	0.891	0.898	0.905	0.912	30
	12.00	12.10	12.20	12.30	12.40		12.50	12.60	12.70	12.80	12.90	
31	0.906	0.913	0.921	0.928	0.936	31	0.943	0.951	0.959	0.966	0.974	31
32	0.985	0.973	0.981	0.989	0.997	32	1.005	1.013	1.021	1.029	1.037	32
33	1.026	1.035	1.043	1.052	1.061	33	1.069	1.078	1.086	1.095	1.103	33
34	1.090	1.099	1.108	1.117	1.126	34	1.135	1.144	1.153	1.162	1.171	34
35	1.155	1.164	1.174	1.183	1.193	35	1.203	1.212	1.222	1.232	1.241	35
	12.00	12.10	12.20	12.30	12.40		12.50	12.60	12.70	12.80	12.90	
36	1.221	1.232	1.242	1.252	1.262	36	1.272	1.283	1.293	1.303	1.313	36
37	1.290	1.301	1.312	1.323	1.333	37	1.344	1.355	1.366	1.376	1.387	37
38	1.361	1.372	1.384	1.395	1.406	38	1.418	1.429	1.440	1.452	1.463	38
39	1.434	1.445	1.457	1.469	1.481	39	1.493	1.505	1.517	1.529	1.541	39
40	1.508	1.521	1.533	1.546	1.558	40	1.571	1.583	1.596	1.608	1.621	40
	12.00	12.10	12.20	12.30	12.40		12.50	12.60	12.70	12.80	12.90	
41	1.584	1.598	1.611	1.624	1.637	41	1.650	1.664	1.677	1.690	1.703	41
42	1.663	1.676	1.690	1.704	1.718	42	1.732	1.746	1.760	1.773	1.787	42
43	1.743	1.757	1.772	1.786	1.801	43	1.815	1.830	1.844	1.859	1.873	43
44	1.825	1.840	1.855	1.870	1.885	44	1.901	1.916	1.931	1.946	1.961	44
45	1.909	1.924	1.940	1.956	1.972	45	1.988	2.004	2.020	2.036	2.052	45
	12.00	12.10	12.20	12.30	12.40		12.50	12.60	12.70	12.80	12.90	
46	1.994	2.011	2.028	2.044	2.061	46	2.077	2.094	2.111	2.127	2.144	46
47	2.082	2.099	2.117	2.134	2.151	47	2.169	2.186	2.203	2.221	2.238	47
48	2.171	2.190	2.208	2.226	2.244	48	2.262	2.280	2.298	2.316	2.334	48
49	2.263	2.282	2.301	2.319	2.338	49	2.357	2.376	2.395	2.414	2.433	49
50	2.356	2.376	2.395	2.415	2.435	50	2.454	2.474	2.494	2.513	2.533	50
	12.00	12.10	12.20	12.30	12.40		12.50	12.60	12.70	12.80	12.90	
51	2.451	2.472	2.492	2.513	2.533	51	2.554	2.574	2.594	2.615	2.635	51
52	2.548	2.570	2.591	2.612	2.633	52	2.655	2.676	2.697	2.718	2.740	52
53	2.647	2.669	2.692	2.714	2.736	53	2.758	2.780	2.802	2.824	2.846	53
54	2.748	2.771	2.794	2.817	2.840	54	2.863	2.886	2.909	2.931	2.954	54
55	2.851	2.875	2.899	2.922	2.946	55	2.970	2.994	3.017	3.041	3.065	55

Hengertábla deczméterekben. — Walzentabelle in Dezimetern.

Átmérő cm Durchm. "	Hosszuság méterekben — Länge in Meter											
	12.00	12.10	12.20	12.30	12.40	cm	12.50	12.60	12.70	12.80	12.90	cm
Kőbirtalom köbméterekben — Kubikinhalt in Kubikmeter												
56	2.956	2.980	3.005	3.029	3.054	56	3.079	3.103	3.128	3.153	3.177	56
57	3.062	3.088	3.113	3.139	3.164	57	3.190	3.215	3.241	3.266	3.292	57
58	3.170	3.197	3.223	3.250	3.276	58	3.303	3.329	3.355	3.382	3.408	58
59	3.281	3.308	3.335	3.363	3.390	59	3.417	3.445	3.472	3.499	3.527	59
60	3.393	3.421	3.448	3.478	3.506	60	3.534	3.563	3.591	3.618	3.647	60
	12.00	12.10	12.20	12.30	12.40		12.50	12.60	12.70	12.80	12.90	
61	3.507	3.536	3.565	3.595	3.624	61	3.653	3.682	3.712	3.741	3.770	61
62	3.623	3.653	3.683	3.713	3.744	62	3.774	3.804	3.834	3.864	3.895	62
63	3.741	3.772	3.803	3.834	3.865	63	3.897	3.928	3.959	3.990	4.021	63
64	3.860	3.893	3.925	3.957	3.989	64	4.021	4.053	4.086	4.118	4.150	64
65	3.982	4.015	4.048	4.082	4.115	65	4.148	4.181	4.214	4.247	4.281	65
	12.00	12.10	12.20	12.30	12.40		12.50	12.60	12.70	12.80	12.90	
66	4.105	4.140	4.174	4.208	4.242	66	4.276	4.311	4.345	4.379	4.413	66
67	4.231	4.266	4.301	4.337	4.372	67	4.407	4.442	4.478	4.513	4.548	67
68	4.358	4.394	4.431	4.467	4.503	68	4.540	4.576	4.612	4.648	4.685	68
69	4.487	4.525	4.562	4.599	4.637	69	4.674	4.711	4.749	4.786	4.824	69
70	4.618	4.657	4.695	4.734	4.772	70	4.811	4.849	4.888	4.926	4.964	70
	12.00	12.10	12.20	12.30	12.40		12.50	12.60	12.70	12.80	12.90	
71	4.751	4.791	4.830	4.870	4.909	71	4.949	4.989	5.028	5.068	5.107	71
72	4.886	4.927	4.967	5.008	5.049	72	5.089	5.130	5.171	5.212	5.252	72
73	5.022	5.064	5.106	5.148	5.190	73	5.232	5.274	5.315	5.357	5.399	73
74	5.161	5.204	5.247	5.290	5.333	74	5.376	5.419	5.462	5.505	5.548	74
75	5.301	5.346	5.390	5.434	5.478	75	5.522	5.567	5.611	5.655	5.699	75
	12.00	12.10	12.20	12.30	12.40		12.50	12.60	12.70	12.80	12.90	
76	5.444	5.489	5.534	5.580	5.625	76	5.671	5.718	5.761	5.807	5.852	76
77	5.588	5.635	5.681	5.728	5.774	77	5.821	5.867	5.914	5.960	6.007	77
78	5.734	5.782	5.830	5.877	5.925	78	5.973	6.021	6.069	6.116	6.164	78
79	5.882	5.931	5.980	6.029	6.078	79	6.127	6.176	6.225	6.274	6.323	79
80	6.032	6.082	6.132	6.183	6.233	80	6.283	6.333	6.384	6.434	6.484	80
	12.00	12.10	12.20	12.30	12.40		12.50	12.60	12.70	12.80	12.90	
81	6.184	6.235	6.287	6.338	6.390	81	6.441	6.493	6.544	6.596	6.647	81
82	6.337	6.390	6.443	6.496	6.548	82	6.601	6.654	6.707	6.760	6.813	82
83	6.493	6.547	6.601	6.655	6.709	83	6.763	6.817	6.871	6.926	6.980	83
84	6.650	6.706	6.761	6.816	6.872	84	6.927	6.983	7.038	7.093	7.148	84
85	6.809	6.866	6.923	6.980	7.038	85	7.093	7.150	7.207	7.263	7.320	85
	12.00	12.10	12.20	12.30	12.40		12.50	12.60	12.70	12.80	12.90	
86	6.971	7.029	7.087	7.145	7.203	86	7.261	7.319	7.377	7.435	7.493	86
87	7.134	7.193	7.252	7.312	7.371	87	7.431	7.490	7.550	7.609	7.668	87
88	7.299	7.359	7.420	7.481	7.542	88	7.603	7.663	7.724	7.785	7.846	88
89	7.465	7.528	7.590	7.652	7.714	89	7.776	7.839	7.901	7.963	8.025	89
90	7.634	7.698	7.761	7.825	7.889	90	7.952	8.016	8.079	8.143	8.207	90
	12.00	12.10	12.20	12.30	12.40		12.50	12.60	12.70	12.80	12.90	
91	7.805	7.870	7.935	8.000	8.065	91	8.130	8.195	8.260	8.325	8.390	91
92	7.977	8.044	8.110	8.177	8.243	92	8.310	8.376	8.442	8.509	8.575	92
93	8.151	8.219	8.287	8.355	8.423	93	8.491	8.559	8.627	8.695	8.763	93
94	8.326	8.397	8.467	8.536	8.605	94	8.675	8.744	8.814	8.883	8.952	94
95	8.506	8.577	8.648	8.718	8.789	95	8.860	8.931	9.002	9.073	9.144	95
	12.00	12.10	12.20	12.30	12.40		12.50	12.60	12.70	12.80	12.90	
96	8.686	8.758	8.831	8.903	8.975	96	9.048	9.120	9.193	9.265	9.337	96
97	8.868	8.942	9.016	9.089	9.163	97	9.237	9.311	9.385	9.459	9.533	97
98	9.052	9.127	9.202	9.278	9.353	98	9.429	9.504	9.580	9.655	9.730	98
99	9.237	9.314	9.391	9.468	9.545	99	9.622	9.699	9.776	9.853	9.930	99
100	9.425	9.503	9.582	9.660	9.739	100	9.817	9.896	9.975	10.053	10.132	100

Hengertábla decziméterekben. — Walzentabelle in Dezimetern.

Átmérő Durchm. n	Hosszuság méterekben — Länge in Meter											
	13.00	13.10	13.20	13.30	13.40	cm	13.50	13.60	13.70	13.80	13.90	cm
Kőbirtalom köbméterekben — Kubikinhalt in Kubikmeter												
11	0.124	0.124	0.125	0.126	0.127	11	0.128	0.129	0.130	0.131	0.132	11
12	0.147	0.148	0.149	0.150	0.152	12	0.153	0.154	0.155	0.156	0.157	12
13	0.173	0.174	0.175	0.177	0.178	13	0.179	0.181	0.182	0.183	0.184	13
14	0.200	0.202	0.203	0.205	0.206	14	0.208	0.209	0.211	0.212	0.214	14
15	0.230	0.231	0.233	0.235	0.237	15	0.239	0.240	0.242	0.244	0.246	15
	13.00	13.10	13.20	13.30	13.40		13.50	13.60	13.70	13.80	13.90	
16	0.261	0.263	0.265	0.267	0.269	16	0.271	0.273	0.275	0.277	0.279	16
17	0.295	0.297	0.300	0.302	0.304	17	0.306	0.309	0.311	0.313	0.316	17
18	0.331	0.333	0.336	0.338	0.341	18	0.344	0.346	0.349	0.351	0.354	18
19	0.369	0.371	0.374	0.377	0.380	19	0.383	0.386	0.388	0.391	0.394	19
20	0.408	0.412	0.415	0.418	0.421	20	0.424	0.427	0.430	0.434	0.437	20
	13.00	13.10	13.20	13.30	13.40		13.50	13.60	13.70	13.80	13.90	
21	0.450	0.454	0.457	0.461	0.464	21	0.468	0.471	0.475	0.478	0.481	21
22	0.494	0.498	0.502	0.506	0.509	22	0.513	0.517	0.521	0.525	0.528	22
23	0.540	0.544	0.548	0.553	0.557	23	0.561	0.565	0.569	0.573	0.578	23
24	0.588	0.593	0.597	0.602	0.606	24	0.611	0.615	0.620	0.624	0.629	24
25	0.638	0.643	0.648	0.653	0.658	25	0.663	0.668	0.672	0.677	0.682	25
	13.00	13.10	13.20	13.30	13.40		13.50	13.60	13.70	13.80	13.90	
26	0.690	0.696	0.701	0.706	0.711	26	0.717	0.722	0.727	0.733	0.738	26
27	0.744	0.750	0.756	0.761	0.767	27	0.773	0.779	0.784	0.790	0.796	27
28	0.800	0.807	0.813	0.819	0.825	28	0.831	0.837	0.844	0.850	0.856	28
29	0.859	0.865	0.872	0.878	0.885	29	0.892	0.898	0.905	0.912	0.918	29
30	0.919	0.926	0.933	0.940	0.947	30	0.954	0.961	0.968	0.975	0.983	30
	13.00	13.10	13.20	13.30	13.40		13.50	13.60	13.70	13.80	13.90	
31	0.981	0.989	0.996	1.004	1.011	31	1.019	1.026	1.034	1.042	1.049	31
32	1.046	1.054	1.062	1.070	1.078	32	1.086	1.094	1.102	1.110	1.118	32
33	1.112	1.120	1.129	1.138	1.146	33	1.155	1.163	1.172	1.180	1.189	33
34	1.180	1.189	1.198	1.208	1.217	34	1.226	1.235	1.244	1.253	1.262	34
35	1.251	1.260	1.270	1.280	1.289	35	1.299	1.308	1.318	1.328	1.337	35
	13.00	13.10	13.20	13.30	13.40		13.50	13.60	13.70	13.80	13.90	
36	1.323	1.333	1.344	1.354	1.364	36	1.374	1.384	1.394	1.405	1.415	36
37	1.398	1.409	1.419	1.430	1.441	37	1.452	1.462	1.473	1.484	1.495	37
38	1.474	1.486	1.497	1.508	1.520	38	1.531	1.542	1.554	1.565	1.576	38
39	1.553	1.565	1.577	1.589	1.601	39	1.613	1.625	1.637	1.649	1.660	39
40	1.634	1.646	1.659	1.671	1.684	40	1.696	1.709	1.722	1.734	1.747	40
	13.00	13.10	13.20	13.30	13.40		13.50	13.60	13.70	13.80	13.90	
41	1.716	1.730	1.743	1.756	1.769	41	1.782	1.796	1.809	1.822	1.835	41
42	1.801	1.815	1.829	1.843	1.856	42	1.870	1.884	1.898	1.912	1.926	42
43	1.888	1.902	1.917	1.931	1.946	43	1.960	1.975	1.990	2.004	2.018	43
44	1.977	1.992	2.007	2.022	2.038	44	2.053	2.068	2.083	2.098	2.114	44
45	2.068	2.083	2.099	2.115	2.131	45	2.147	2.163	2.179	2.195	2.211	45
	13.00	13.10	13.20	13.30	13.40		13.50	13.60	13.70	13.80	13.90	
46	2.180	2.177	2.184	2.210	2.227	46	2.244	2.260	2.277	2.293	2.310	46
47	2.255	2.273	2.290	2.307	2.325	47	2.342	2.360	2.377	2.394	2.412	47
48	2.352	2.371	2.389	2.407	2.425	48	2.443	2.461	2.479	2.497	2.515	48
49	2.451	2.470	2.489	2.508	2.527	49	2.546	2.565	2.583	2.602	2.621	49
50	2.553	2.572	2.592	2.611	2.631	50	2.651	2.670	2.690	2.710	2.729	50
	13.00	13.10	13.20	13.30	13.40		13.50	13.60	13.70	13.80	13.90	
51	2.656	2.676	2.697	2.717	2.737	51	2.758	2.778	2.799	2.819	2.840	51
52	2.761	2.782	2.803	2.825	2.846	52	2.867	2.888	2.909	2.931	2.952	52
53	2.868	2.890	2.912	2.934	2.956	53	2.978	3.000	3.022	3.045	3.067	53
54	2.977	3.000	3.023	3.046	3.069	54	3.092	3.115	3.138	3.160	3.183	54
55	3.089	3.112	3.136	3.160	3.184	55	3.207	3.231	3.255	3.279	3.302	55

Hengertábla decziméterekben. — Walzentabelle in Dezimetern.

Átmérő cm Durchm. "	Hosszuság méterekben — Länge in Meter											
	13.00	13.10	13.20	13.30	13.40	cm	13.50	13.60	13.70	13.80	13.90	cm
Köbtartalom köbméterekben — Kubikinhalt in Kubikmeter												
56	3.202	3.227	3.251	3.276	3.300	56	3.325	3.350	3.374	3.398	3.424	56
57	3.317	3.343	3.368	3.394	3.419	57	3.445	3.470	3.496	3.521	3.547	57
58	3.435	3.461	3.488	3.514	3.540	58	3.567	3.593	3.620	3.646	3.672	58
59	3.554	3.581	3.609	3.636	3.664	59	3.691	3.718	3.746	3.773	3.800	59
60	3.676	3.704	3.732	3.760	3.789	60	3.817	3.845	3.874	3.902	3.930	60
	13.00	13.10	13.20	13.30	13.40		13.50	13.60	13.70	13.80	13.90	
61	3.799	3.828	3.858	3.887	3.916	61	3.945	3.975	4.004	4.033	4.062	61
62	3.925	3.955	3.985	4.015	4.046	62	4.076	4.106	4.136	4.166	4.197	62
63	4.052	4.084	4.115	4.146	4.177	63	4.208	4.239	4.271	4.302	4.333	63
64	4.182	4.214	4.246	4.279	4.311	64	4.343	4.375	4.407	4.439	4.472	64
65	4.314	4.347	4.380	4.413	4.447	65	4.480	4.513	4.546	4.579	4.612	65
	13.00	13.10	13.20	13.30	13.40		13.50	13.60	13.70	13.80	13.90	
66	4.448	4.482	4.516	4.550	4.584	66	4.619	4.653	4.687	4.721	4.755	66
67	4.583	4.619	4.654	4.689	4.724	67	4.760	4.795	4.830	4.865	4.901	67
68	4.721	4.757	4.794	4.830	4.866	68	4.903	4.939	4.975	5.012	5.048	68
69	4.861	4.898	4.936	4.973	5.011	69	5.048	5.085	5.123	5.160	5.198	69
70	5.003	5.041	5.080	5.118	5.157	70	5.195	5.234	5.272	5.311	5.349	70
	13.00	13.10	13.20	13.30	13.40		13.50	13.60	13.70	13.80	13.90	
71	5.147	5.187	5.228	5.268	5.305	71	5.345	5.384	5.424	5.464	5.503	71
72	5.293	5.334	5.374	5.415	5.456	72	5.497	5.537	5.578	5.619	5.659	72
73	5.441	5.483	5.525	5.567	5.608	73	5.650	5.692	5.734	5.776	5.818	73
74	5.591	5.634	5.677	5.720	5.763	74	5.806	5.849	5.892	5.935	5.978	74
75	5.743	5.787	5.832	5.876	5.920	75	5.964	6.008	6.052	6.097	6.141	75
	13.00	13.10	13.20	13.30	13.40		13.50	13.60	13.70	13.80	13.90	
76	5.897	5.943	5.988	6.033	6.079	76	6.124	6.170	6.215	6.260	6.306	76
77	6.054	6.100	6.147	6.193	6.240	77	6.286	6.333	6.380	6.428	6.473	77
78	6.212	6.260	6.307	6.355	6.403	78	6.451	6.499	6.546	6.594	6.642	78
79	6.372	6.421	6.470	6.519	6.568	79	6.617	6.666	6.715	6.764	6.813	79
80	6.535	6.585	6.635	6.685	6.736	80	6.786	6.836	6.886	6.937	6.987	80
	13.00	13.10	13.20	13.30	13.40		13.50	13.60	13.70	13.80	13.90	
81	6.899	6.950	7.002	7.053	7.105	81	7.157	7.208	7.260	7.311	7.363	81
82	6.886	6.918	6.971	7.024	7.077	82	7.129	7.182	7.235	7.288	7.341	82
83	7.034	7.088	7.142	7.196	7.250	83	7.304	7.358	7.413	7.467	7.521	83
84	7.204	7.260	7.315	7.371	7.426	84	7.481	7.537	7.592	7.648	7.703	84
85	7.377	7.434	7.490	7.547	7.604	85	7.661	7.717	7.774	7.831	7.888	85
	13.00	13.10	13.20	13.30	13.40		13.50	13.60	13.70	13.80	13.90	
86	7.551	7.610	7.668	7.726	7.784	86	7.842	7.900	7.958	8.016	8.074	86
87	7.728	7.788	7.847	7.906	7.966	87	8.025	8.085	8.144	8.204	8.263	87
88	7.907	7.968	8.028	8.089	8.150	88	8.211	8.272	8.333	8.393	8.454	88
89	8.087	8.150	8.212	8.274	8.336	89	8.399	8.461	8.523	8.585	8.647	89
90	8.270	8.334	8.397	8.461	8.525	90	8.588	8.652	8.716	8.779	8.843	90
	13.00	13.10	13.20	13.30	13.40		13.50	13.60	13.70	13.80	13.90	
91	8.455	8.520	8.585	8.650	8.715	91	8.780	8.845	8.910	8.975	9.040	91
92	8.642	8.708	8.775	8.841	8.908	92	8.974	9.041	9.107	9.174	9.240	92
93	8.831	8.899	8.967	9.035	9.102	93	9.170	9.238	9.306	9.374	9.442	93
94	9.022	9.091	9.160	9.230	9.299	94	9.369	9.438	9.507	9.577	9.646	94
95	9.215	9.286	9.356	9.427	9.498	95	9.569	9.640	9.711	9.782	9.853	95
	13.00	13.10	13.20	13.30	13.40		13.50	13.60	13.70	13.80	13.90	
96	9.410	9.482	9.554	9.627	9.699	96	9.772	9.844	9.916	9.989	10.061	96
97	9.607	9.681	9.755	9.828	9.902	97	9.976	10.050	10.124	10.198	10.272	97
98	9.808	9.881	9.957	10.032	10.108	98	10.183	10.258	10.334	10.409	10.485	98
99	10.007	10.084	10.161	10.238	10.315	99	10.392	10.469	10.546	10.623	10.700	99
100	10.210	10.289	10.367	10.446	10.524	100	10.603	10.681	10.760	10.838	10.917	100

Hengertábla decziméterekben. — Walzentabelle in Dezimetern.

Átmérő cm Durchm. "	Hosszuság méterekben — Länge in Meter											
	14.00	14.10	14.20	14.30	14.40	cm	14.50	14.60	14.70	14.80	14.90	cm
Kőbirtalom köbméterekben — Kubikinhalt in Kubikmeter												
11	0.133	0.134	0.135	0.136	0.137	11	0.138	0.139	0.140	0.141	0.142	11
12	0.158	0.159	0.161	0.162	0.163	12	0.184	0.185	0.186	0.187	0.189	12
13	0.186	0.187	0.188	0.190	0.191	13	0.192	0.194	0.195	0.196	0.198	13
14	0.216	0.217	0.218	0.220	0.222	14	0.223	0.225	0.226	0.228	0.229	14
15	0.247	0.249	0.251	0.253	0.254	15	0.256	0.258	0.260	0.262	0.263	15
	14.00	14.10	14.20	14.30	14.40		14.50	14.60	14.70	14.80	14.90	
16	0.281	0.283	0.286	0.288	0.290	16	0.292	0.294	0.296	0.298	0.300	16
17	0.318	0.320	0.322	0.325	0.327	17	0.329	0.331	0.334	0.336	0.338	17
18	0.358	0.359	0.361	0.364	0.366	18	0.369	0.372	0.374	0.377	0.379	18
19	0.397	0.400	0.403	0.405	0.408	19	0.411	0.414	0.417	0.420	0.422	19
20	0.440	0.443	0.446	0.449	0.452	20	0.456	0.459	0.462	0.465	0.468	20
	14.00	14.10	14.20	14.30	14.40		14.50	14.60	14.70	14.80	14.90	
21	0.485	0.488	0.492	0.495	0.499	21	0.502	0.508	0.509	0.513	0.516	21
22	0.532	0.536	0.540	0.544	0.547	22	0.551	0.555	0.559	0.563	0.566	22
23	0.582	0.586	0.590	0.594	0.598	23	0.602	0.607	0.611	0.615	0.619	23
24	0.633	0.638	0.642	0.647	0.651	24	0.656	0.660	0.665	0.670	0.674	24
25	0.687	0.692	0.697	0.702	0.707	25	0.712	0.717	0.722	0.726	0.731	25
	14.00	14.10	14.20	14.30	14.40		14.50	14.60	14.70	14.80	14.90	
26	0.743	0.748	0.754	0.759	0.765	26	0.770	0.775	0.780	0.786	0.791	26
27	0.802	0.807	0.813	0.819	0.824	27	0.830	0.836	0.842	0.847	0.853	27
28	0.862	0.868	0.874	0.881	0.887	28	0.893	0.899	0.905	0.911	0.917	28
29	0.925	0.931	0.938	0.945	0.951	29	0.958	0.964	0.971	0.978	0.984	29
30	0.990	0.997	1.004	1.011	1.018	30	1.025	1.032	1.039	1.046	1.053	30
	14.00	14.10	14.20	14.30	14.40		14.50	14.60	14.70	14.80	14.90	
31	1.057	1.064	1.072	1.079	1.087	31	1.094	1.102	1.110	1.117	1.125	31
32	1.126	1.134	1.142	1.150	1.158	32	1.166	1.174	1.182	1.190	1.198	32
33	1.197	1.206	1.215	1.223	1.232	33	1.240	1.249	1.257	1.266	1.274	33
34	1.271	1.280	1.289	1.298	1.307	34	1.316	1.326	1.335	1.344	1.353	34
35	1.347	1.357	1.366	1.376	1.385	35	1.395	1.405	1.414	1.424	1.434	35
	14.00	14.10	14.20	14.30	14.40		14.50	14.60	14.70	14.80	14.90	
36	1.425	1.435	1.445	1.456	1.466	36	1.476	1.486	1.496	1.506	1.517	36
37	1.505	1.516	1.527	1.538	1.548	37	1.559	1.570	1.581	1.591	1.602	37
38	1.588	1.599	1.610	1.622	1.633	38	1.644	1.656	1.667	1.678	1.690	38
39	1.672	1.684	1.696	1.708	1.720	39	1.732	1.744	1.756	1.768	1.780	39
40	1.759	1.772	1.784	1.797	1.810	40	1.822	1.835	1.847	1.860	1.872	40
	14.00	14.10	14.20	14.30	14.40		14.50	14.60	14.70	14.80	14.90	
41	1.848	1.862	1.875	1.888	1.901	41	1.914	1.928	1.941	1.954	1.967	41
42	1.940	1.953	1.967	1.981	1.995	42	2.009	2.023	2.037	2.050	2.064	42
43	2.033	2.048	2.062	2.077	2.091	43	2.106	2.120	2.135	2.149	2.164	43
44	2.129	2.144	2.159	2.174	2.190	44	2.205	2.220	2.235	2.250	2.266	44
45	2.227	2.243	2.258	2.274	2.290	45	2.306	2.322	2.338	2.354	2.370	45
	14.00	14.10	14.20	14.30	14.40		14.50	14.60	14.70	14.80	14.90	
46	2.327	2.343	2.360	2.377	2.393	46	2.410	2.426	2.443	2.460	2.478	46
47	2.429	2.446	2.464	2.481	2.498	47	2.516	2.533	2.550	2.568	2.585	47
48	2.533	2.551	2.570	2.588	2.606	48	2.624	2.642	2.660	2.678	2.696	48
49	2.640	2.659	2.678	2.697	2.715	49	2.734	2.753	2.772	2.791	2.810	49
50	2.749	2.769	2.788	2.808	2.827	50	2.847	2.867	2.888	2.908	2.928	50
	14.00	14.10	14.20	14.30	14.40		14.50	14.60	14.70	14.80	14.90	
51	2.860	2.880	2.901	2.921	2.942	51	2.962	2.983	3.003	3.023	3.044	51
52	2.973	2.994	3.016	3.037	3.058	52	3.079	3.101	3.122	3.143	3.164	52
53	3.089	3.111	3.133	3.155	3.177	53	3.199	3.221	3.243	3.265	3.287	53
54	3.208	3.229	3.252	3.275	3.298	54	3.321	3.344	3.367	3.390	3.412	54
55	3.328	3.350	3.374	3.397	3.421	55	3.445	3.469	3.492	3.516	3.540	55

Hengertábla decziméterekben. — Walzentabelle in Dezimetern.

Átmérő cm Durchm. "	Hosszuság méterekben — Länge in Meter											
	14.00	14.10	14.20	14.30	14.40	cm	14.50	14.60	14.70	14.80	14.90	cm
Kőbirtalom köbméterekben — Kubikinhalt in Kubikmeter												
56	3.448	3.473	3.497	3.522	3.547	56	3.571	3.596	3.621	3.645	3.670	56
57	3.572	3.598	3.623	3.648	3.675	57	3.700	3.726	3.751	3.777	3.802	57
58	3.699	3.725	3.752	3.778	3.805	58	3.831	3.857	3.884	3.910	3.937	58
59	3.828	3.855	3.882	3.910	3.937	59	3.964	3.992	4.019	4.046	4.074	59
60	3.958	3.987	4.015	4.043	4.071	60	4.100	4.128	4.156	4.185	4.213	60
	14.00	14.10	14.20	14.30	14.40		14.50	14.60	14.70	14.80	14.90	
61	4.091	4.121	4.150	4.179	4.208	61	4.238	4.267	4.296	4.325	4.354	61
62	4.227	4.257	4.287	4.317	4.347	62	4.378	4.408	4.438	4.468	4.498	62
63	4.364	4.395	4.426	4.458	4.489	63	4.520	4.551	4.582	4.614	4.645	63
64	4.504	4.536	4.568	4.600	4.632	64	4.665	4.697	4.729	4.761	4.793	64
65	4.648	4.679	4.712	4.745	4.778	65	4.812	4.845	4.878	4.911	4.944	65
	14.00	14.10	14.20	14.30	14.40		14.50	14.60	14.70	14.80	14.90	
66	4.790	4.824	4.858	4.892	4.927	66	4.961	4.995	5.029	5.063	5.098	66
67	4.936	4.971	5.006	5.042	5.077	67	5.112	5.147	5.183	5.218	5.253	67
68	5.084	5.121	5.157	5.193	5.230	68	5.266	5.302	5.338	5.375	5.411	68
69	5.235	5.272	5.310	5.347	5.385	69	5.422	5.459	5.497	5.534	5.572	69
70	5.388	5.426	5.465	5.503	5.542	70	5.580	5.619	5.657	5.696	5.734	70
	14.00	14.10	14.20	14.30	14.40		14.50	14.60	14.70	14.80	14.90	
71	5.543	5.582	5.622	5.662	5.701	71	5.741	5.780	5.820	5.860	5.899	71
72	5.700	5.741	5.782	5.822	5.863	72	5.904	5.944	5.985	6.026	6.067	72
73	5.860	5.901	5.943	5.985	6.027	73	6.069	6.111	6.153	6.194	6.236	73
74	6.021	6.064	6.107	6.150	6.193	74	6.236	6.279	6.322	6.365	6.408	74
75	6.185	6.229	6.273	6.318	6.362	75	6.406	6.450	6.494	6.538	6.583	75
	14.00	14.10	14.20	14.30	14.40		14.50	14.60	14.70	14.80	14.90	
76	6.351	6.396	6.442	6.487	6.532	76	6.578	6.623	6.669	6.714	6.759	76
77	6.519	6.566	6.612	6.659	6.706	77	6.752	6.799	6.845	6.892	6.938	77
78	6.690	6.737	6.785	6.833	6.881	78	6.929	6.976	7.024	7.072	7.120	78
79	6.862	6.911	6.960	7.009	7.058	79	7.107	7.156	7.205	7.254	7.303	79
80	7.037	7.087	7.138	7.188	7.238	80	7.288	7.339	7.389	7.439	7.490	80
	14.00	14.10	14.20	14.30	14.40		14.50	14.60	14.70	14.80	14.90	
81	7.214	7.266	7.317	7.369	7.420	81	7.472	7.523	7.575	7.626	7.678	81
82	7.393	7.446	7.499	7.552	7.605	82	7.657	7.710	7.763	7.816	7.869	82
83	7.575	7.629	7.683	7.737	7.791	83	7.845	7.899	7.954	8.008	8.062	83
84	7.758	7.814	7.869	7.925	7.980	84	8.036	8.091	8.146	8.202	8.257	84
85	7.944	8.001	8.058	8.115	8.171	85	8.228	8.285	8.342	8.398	8.455	85
	14.00	14.10	14.20	14.30	14.40		14.50	14.60	14.70	14.80	14.90	
86	8.132	8.190	8.248	8.307	8.365	86	8.423	8.481	8.539	8.597	8.655	86
87	8.323	8.382	8.441	8.501	8.560	87	8.620	8.679	8.738	8.798	8.858	87
88	8.515	8.576	8.637	8.697	8.758	88	8.819	8.880	8.941	9.002	9.062	88
89	8.710	8.772	8.834	8.896	8.958	89	9.021	9.083	9.145	9.207	9.269	89
90	8.806	8.870	8.934	9.007	9.181	90	9.224	9.288	9.352	9.415	9.478	90
	14.00	14.10	14.20	14.30	14.40		14.50	14.60	14.70	14.80	14.90	
91	9.105	9.170	9.236	9.301	9.366	91	9.431	9.496	9.561	9.626	9.691	91
92	9.307	9.373	9.440	9.506	9.573	92	9.639	9.706	9.772	9.838	9.905	92
93	9.510	9.578	9.646	9.714	9.782	93	9.850	9.918	9.986	10.053	10.121	93
94	9.716	9.785	9.854	9.924	9.993	94	10.063	10.132	10.201	10.271	10.340	94
95	9.923	9.994	10.065	10.136	10.207	95	10.278	10.349	10.420	10.491	10.561	95
	14.00	14.10	14.20	14.30	14.40		14.50	14.60	14.70	14.80	14.90	
96	10.134	10.206	10.278	10.351	10.423	96	10.495	10.568	10.640	10.713	10.785	96
97	10.348	10.420	10.494	10.567	10.641	97	10.715	10.788	10.863	10.937	11.011	97
98	10.560	10.636	10.711	10.786	10.862	98	10.937	11.013	11.088	11.164	11.239	98
99	10.777	10.854	10.931	11.008	11.085	99	11.162	11.239	11.316	11.393	11.470	99
100	10.998	11.074	11.153	11.231	11.310	100	11.388	11.467	11.545	11.624	11.702	100

Hengertábla decziméterekben. — Walzentabelle in Dezimetern.

Átmérő cm Durchm. "	Hosszuság méterekben — Länge in Meter											
	15.00	15.10	15.20	15.30	15.40	cm	15.50	15.60	15.70	15.80	15.90	cm
Kőbirtalom köbméterekben — Kubikinhalt in Kubikmeter												
11	0.143	0.143	0.144	0.145	0.148	11	0.147	0.148	0.149	0.150	0.151	11
12	0.170	0.171	0.172	0.173	0.174	12	0.175	0.176	0.178	0.179	0.180	12
13	0.199	0.200	0.202	0.203	0.204	13	0.206	0.207	0.208	0.210	0.211	13
14	0.231	0.232	0.234	0.236	0.237	14	0.239	0.240	0.242	0.243	0.245	14
15	0.265	0.267	0.269	0.270	0.272	15	0.274	0.276	0.277	0.278	0.281	15
	15.00	15.10	15.20	15.30	15.40		15.50	15.60	15.70	15.80	15.90	
16	0.302	0.304	0.306	0.308	0.310	16	0.312	0.314	0.316	0.318	0.320	16
17	0.340	0.343	0.345	0.347	0.350	17	0.352	0.354	0.356	0.359	0.361	17
18	0.382	0.384	0.387	0.389	0.392	18	0.394	0.397	0.400	0.402	0.405	18
19	0.425	0.428	0.431	0.434	0.437	19	0.439	0.442	0.445	0.448	0.451	19
20	0.471	0.474	0.478	0.481	0.484	20	0.487	0.490	0.493	0.496	0.500	20
	15.00	15.10	15.20	15.30	15.40		15.50	15.60	15.70	15.80	15.90	
21	0.520	0.523	0.526	0.530	0.533	21	0.537	0.540	0.544	0.547	0.551	21
22	0.570	0.574	0.578	0.582	0.585	22	0.589	0.593	0.597	0.601	0.604	22
23	0.623	0.627	0.632	0.636	0.640	23	0.644	0.648	0.652	0.656	0.661	23
24	0.679	0.683	0.688	0.692	0.697	24	0.701	0.706	0.710	0.715	0.719	24
25	0.736	0.741	0.746	0.751	0.756	25	0.761	0.766	0.771	0.776	0.780	25
	15.00	15.10	15.20	15.30	15.40		15.50	15.60	15.70	15.80	15.90	
26	0.796	0.802	0.807	0.812	0.818	26	0.823	0.828	0.834	0.839	0.844	26
27	0.859	0.865	0.870	0.876	0.882	27	0.887	0.893	0.899	0.905	0.910	27
28	0.924	0.930	0.936	0.942	0.948	28	0.954	0.961	0.967	0.973	0.979	28
29	0.991	0.997	1.004	1.011	1.017	29	1.024	1.030	1.037	1.044	1.050	29
30	1.060	1.067	1.074	1.081	1.089	30	1.096	1.103	1.110	1.117	1.124	30
	15.00	15.10	15.20	15.30	15.40		15.50	15.60	15.70	15.80	15.90	
31	1.132	1.140	1.147	1.155	1.162	31	1.170	1.177	1.185	1.193	1.200	31
32	1.206	1.214	1.222	1.230	1.239	32	1.247	1.255	1.263	1.271	1.278	32
33	1.283	1.291	1.300	1.309	1.317	33	1.326	1.334	1.343	1.351	1.360	33
34	1.362	1.371	1.380	1.389	1.398	34	1.407	1.416	1.425	1.435	1.444	34
35	1.443	1.453	1.462	1.472	1.482	35	1.491	1.501	1.511	1.520	1.530	35
	15.00	15.10	15.20	15.30	15.40		15.50	15.60	15.70	15.80	15.90	
36	1.527	1.537	1.547	1.557	1.568	36	1.578	1.588	1.598	1.608	1.618	36
37	1.613	1.624	1.634	1.645	1.656	37	1.667	1.677	1.688	1.699	1.710	37
38	1.701	1.713	1.724	1.735	1.747	38	1.758	1.769	1.781	1.792	1.803	38
39	1.782	1.804	1.816	1.828	1.840	39	1.852	1.864	1.876	1.887	1.899	39
40	1.885	1.898	1.910	1.923	1.935	40	1.948	1.960	1.973	1.985	1.998	40
	15.00	15.10	15.20	15.30	15.40		15.50	15.60	15.70	15.80	15.90	
41	1.980	1.994	2.007	2.020	2.033	41	2.046	2.060	2.073	2.086	2.099	41
42	2.078	2.092	2.106	2.120	2.134	42	2.147	2.161	2.175	2.189	2.203	42
43	2.178	2.193	2.207	2.222	2.236	43	2.251	2.265	2.280	2.294	2.309	43
44	2.281	2.296	2.311	2.326	2.342	44	2.357	2.372	2.387	2.402	2.418	44
45	2.386	2.402	2.417	2.433	2.449	45	2.465	2.481	2.497	2.513	2.529	45
	15.00	15.10	15.20	15.30	15.40		15.50	15.60	15.70	15.80	15.90	
46	2.493	2.509	2.526	2.543	2.559	46	2.576	2.593	2.609	2.626	2.642	46
47	2.602	2.620	2.637	2.654	2.672	47	2.689	2.707	2.724	2.741	2.759	47
48	2.714	2.732	2.751	2.769	2.787	48	2.805	2.823	2.841	2.859	2.877	48
49	2.829	2.847	2.866	2.885	2.904	49	2.923	2.942	2.961	2.979	2.998	49
50	2.945	2.965	2.985	3.004	3.024	50	3.043	3.063	3.083	3.102	3.122	50
	15.00	15.10	15.20	15.30	15.40		15.50	15.60	15.70	15.80	15.90	
51	3.064	3.085	3.105	3.126	3.146	51	3.166	3.187	3.207	3.228	3.248	51
52	3.186	3.207	3.228	3.249	3.271	52	3.292	3.313	3.334	3.355	3.377	52
53	3.309	3.331	3.353	3.375	3.398	53	3.420	3.442	3.464	3.486	3.508	53
54	3.435	3.458	3.481	3.504	3.527	54	3.550	3.573	3.596	3.619	3.641	54
55	3.564	3.587	3.611	3.635	3.659	55	3.683	3.708	3.730	3.754	3.778	55

Hengertábla decziméterekben. — Walzentabelle in Dezimetern.

Átmérő cm Durchm. "	Hosszuság méterekben — Länge in Meter											
	15.00	15.10	15.20	15.30	15.40	cm	15.50	15.60	15.70	15.80	15.90	cm
Köbtartalom köbméterekben — Kubikinhalt in Kubikmeter												
56	3.695	3.718	3.744	3.768	3.793	56	3.818	3.842	3.867	3.892	3.916	56
57	3.828	3.853	3.879	3.904	3.930	57	3.955	3.981	4.006	4.032	4.057	57
58	3.969	3.990	4.016	4.042	4.068	58	4.095	4.122	4.148	4.174	4.201	58
59	4.101	4.128	4.156	4.183	4.210	59	4.238	4.265	4.292	4.320	4.347	59
60	4.241	4.269	4.298	4.326	4.354	60	4.383	4.411	4.439	4.467	4.496	60
	15.00	15.10	15.20	15.30	15.40		15.50	15.60	15.70	15.80	15.90	
61	4.384	4.413	4.442	4.471	4.501	61	4.530	4.559	4.588	4.617	4.647	61
62	4.529	4.559	4.589	4.619	4.649	62	4.680	4.710	4.740	4.770	4.800	62
63	4.676	4.707	4.738	4.769	4.801	63	4.832	4.863	4.894	4.925	4.956	63
64	4.825	4.858	4.890	4.922	4.954	64	4.986	5.018	5.051	5.083	5.115	64
65	4.977	5.011	5.044	5.077	5.110	65	5.143	5.177	5.210	5.243	5.276	65
	15.00	15.10	15.20	15.30	15.40		15.50	15.60	15.70	15.80	15.90	
66	5.132	5.166	5.200	5.234	5.269	66	5.303	5.337	5.371	5.405	5.440	66
67	5.288	5.324	5.359	5.394	5.429	67	5.465	5.500	5.535	5.571	5.606	67
68	5.448	5.484	5.520	5.556	5.593	68	5.629	5.665	5.702	5.738	5.774	68
69	5.609	5.646	5.684	5.721	5.758	69	5.796	5.833	5.871	5.908	5.945	69
70	5.773	5.811	5.850	5.888	5.927	70	5.965	6.004	6.042	6.081	6.119	70
	15.00	15.10	15.20	15.30	15.40		15.50	15.60	15.70	15.80	15.90	
71	5.939	5.978	6.018	6.058	6.097	71	6.137	6.176	6.216	6.256	6.295	71
72	6.107	6.148	6.189	6.229	6.270	72	6.311	6.352	6.392	6.433	6.474	72
73	6.278	6.320	6.362	6.404	6.445	73	6.487	6.529	6.571	6.613	6.655	73
74	6.451	6.494	6.537	6.580	6.623	74	6.666	6.709	6.752	6.795	6.838	74
75	6.627	6.671	6.715	6.759	6.804	75	6.848	6.892	6.936	6.980	7.024	75
	15.00	15.10	15.20	15.30	15.40		15.50	15.60	15.70	15.80	15.90	
76	6.805	6.850	6.895	6.941	6.988	76	7.032	7.077	7.122	7.168	7.213	76
77	6.985	7.031	7.078	7.125	7.171	77	7.218	7.264	7.311	7.357	7.404	77
78	7.168	7.215	7.263	7.311	7.359	78	7.406	7.454	7.502	7.550	7.598	78
79	7.352	7.402	7.451	7.500	7.549	79	7.598	7.647	7.696	7.745	7.794	79
80	7.540	7.590	7.640	7.691	7.741	80	7.791	7.841	7.892	7.942	7.992	80
	15.00	15.10	15.20	15.30	15.40		15.50	15.60	15.70	15.80	15.90	
81	7.729	7.781	7.833	7.884	7.936	81	7.987	8.039	8.090	8.142	8.193	81
82	7.922	7.974	8.027	8.080	8.133	82	8.186	8.238	8.291	8.344	8.397	82
83	8.116	8.170	8.224	8.278	8.332	83	8.386	8.441	8.495	8.549	8.603	83
84	8.313	8.368	8.423	8.479	8.534	84	8.590	8.645	8.701	8.756	8.811	84
85	8.512	8.568	8.625	8.682	8.739	85	8.795	8.852	8.909	8.966	9.022	85
	15.00	15.10	15.20	15.30	15.40		15.50	15.60	15.70	15.80	15.90	
86	8.713	8.771	8.829	8.887	8.946	86	9.004	9.062	9.120	9.178	9.236	86
87	8.917	8.976	9.036	9.095	9.155	87	9.214	9.274	9.333	9.393	9.452	87
88	9.123	9.184	9.245	9.306	9.368	88	9.427	9.488	9.549	9.610	9.671	88
89	9.332	9.394	9.456	9.518	9.581	89	9.643	9.705	9.767	9.829	9.892	89
90	9.543	9.606	9.670	9.733	9.797	90	9.861	9.924	9.988	10.052	10.115	90
	15.00	15.10	15.20	15.30	15.40		15.50	15.60	15.70	15.80	15.90	
91	9.756	9.821	9.886	9.951	10.016	91	10.081	10.146	10.211	10.276	10.341	91
92	9.971	10.038	10.104	10.171	10.237	92	10.304	10.370	10.437	10.503	10.570	92
93	10.189	10.257	10.325	10.393	10.461	93	10.529	10.597	10.665	10.733	10.801	93
94	10.410	10.479	10.548	10.618	10.687	94	10.757	10.826	10.895	10.965	11.034	94
95	10.632	10.703	10.774	10.845	10.916	95	10.987	11.058	11.128	11.199	11.270	95
	15.00	15.10	15.20	15.30	15.40		15.50	15.60	15.70	15.80	15.90	
96	10.857	10.930	11.002	11.074	11.147	96	11.219	11.292	11.364	11.436	11.509	96
97	11.055	11.159	11.233	11.306	11.380	97	11.454	11.528	11.602	11.676	11.750	97
98	11.314	11.390	11.465	11.541	11.618	98	11.692	11.767	11.842	11.918	11.993	98
99	11.547	11.623	11.700	11.777	11.854	99	11.931	12.008	12.085	12.162	12.239	99
100	11.781	11.860	11.938	12.017	12.095	100	12.174	12.252	12.331	12.409	12.488	100

Hengertábla decziméterekben. — Walzentabelle in Dezimetern.

Átmérő cm Durchm. "	Hosszuság méterekben — Länge in Meter											
	16.00	16.10	16.20	16.30	16.40	cm	16.50	16.60	16.70	16.80	16.90	cm
Kőbirtalom köbméterekben — Kubikinhalt in Kubikmeter												
11	0.152	0.153	0.154	0.155	0.156	11	0.157	0.158	0.159	0.160	0.161	11
12	0.181	0.182	0.183	0.184	0.185	12	0.187	0.188	0.189	0.190	0.191	12
13	0.212	0.214	0.215	0.216	0.218	13	0.219	0.220	0.222	0.223	0.224	13
14	0.246	0.248	0.249	0.251	0.252	14	0.254	0.256	0.257	0.259	0.260	14
15	0.283	0.285	0.286	0.288	0.290	15	0.292	0.293	0.295	0.297	0.298	15
	16.00	16.10	16.20	16.30	16.40		16.50	16.60	16.70	16.80	16.90	
16	0.322	0.324	0.326	0.328	0.330	16	0.332	0.334	0.336	0.338	0.340	16
17	0.363	0.365	0.368	0.370	0.372	17	0.375	0.377	0.379	0.381	0.384	17
18	0.407	0.410	0.412	0.415	0.417	18	0.420	0.422	0.425	0.428	0.430	18
19	0.454	0.456	0.459	0.462	0.465	19	0.468	0.471	0.473	0.476	0.479	19
20	0.503	0.506	0.509	0.512	0.515	20	0.518	0.522	0.525	0.528	0.531	20
	16.00	16.10	16.20	16.30	16.40		16.50	16.60	16.70	16.80	16.90	
21	0.554	0.558	0.561	0.565	0.568	21	0.571	0.575	0.578	0.582	0.585	21
22	0.608	0.612	0.616	0.620	0.623	22	0.627	0.631	0.635	0.639	0.642	22
23	0.665	0.669	0.673	0.677	0.681	23	0.686	0.690	0.694	0.698	0.702	23
24	0.724	0.728	0.733	0.737	0.742	24	0.746	0.751	0.755	0.760	0.765	24
25	0.785	0.790	0.795	0.800	0.805	25	0.810	0.815	0.820	0.825	0.830	25
	16.00	16.10	16.20	16.30	16.40		16.50	16.60	16.70	16.80	16.90	
26	0.849	0.855	0.860	0.865	0.871	26	0.876	0.881	0.887	0.892	0.897	26
27	0.918	0.922	0.928	0.933	0.939	27	0.945	0.950	0.956	0.962	0.968	27
28	0.985	0.991	0.998	1.004	1.010	28	1.016	1.022	1.028	1.034	1.041	28
29	1.057	1.063	1.070	1.077	1.083	29	1.090	1.096	1.103	1.110	1.116	29
30	1.131	1.138	1.145	1.152	1.159	30	1.166	1.173	1.180	1.188	1.195	30
	16.00	16.10	16.20	16.30	16.40		16.50	16.60	16.70	16.80	16.90	
31	1.208	1.215	1.223	1.230	1.238	31	1.245	1.253	1.260	1.268	1.276	31
32	1.287	1.295	1.303	1.311	1.319	32	1.327	1.335	1.343	1.351	1.359	32
33	1.368	1.377	1.386	1.394	1.403	33	1.411	1.410	1.428	1.437	1.445	33
34	1.453	1.462	1.471	1.480	1.489	34	1.498	1.507	1.516	1.525	1.534	34
35	1.539	1.549	1.559	1.568	1.578	35	1.587	1.597	1.607	1.616	1.626	35
	16.00	16.10	16.20	16.30	16.40		16.50	16.60	16.70	16.80	16.90	
36	1.629	1.639	1.649	1.659	1.669	36	1.678	1.690	1.700	1.710	1.720	36
37	1.720	1.731	1.742	1.753	1.763	37	1.774	1.785	1.796	1.806	1.817	37
38	1.815	1.826	1.837	1.849	1.860	38	1.871	1.883	1.894	1.905	1.917	38
39	1.911	1.923	1.935	1.947	1.959	39	1.971	1.983	1.995	2.007	2.019	39
40	2.011	2.023	2.036	2.048	2.061	40	2.073	2.086	2.099	2.111	2.124	40
	16.00	16.10	16.20	16.30	16.40		16.50	16.60	16.70	16.80	16.90	
41	2.112	2.126	2.139	2.152	2.165	41	2.178	2.192	2.205	2.218	2.231	41
42	2.217	2.231	2.244	2.258	2.272	42	2.286	2.300	2.314	2.328	2.341	42
43	2.324	2.338	2.353	2.367	2.382	43	2.396	2.411	2.425	2.440	2.454	43
44	2.433	2.448	2.463	2.478	2.494	44	2.509	2.524	2.539	2.554	2.570	44
45	2.545	2.561	2.578	2.592	2.608	45	2.624	2.640	2.658	2.672	2.688	45
	16.00	16.10	16.20	16.30	16.40		16.50	16.60	16.70	16.80	16.90	
46	2.659	2.678	2.692	2.709	2.726	46	2.742	2.759	2.775	2.792	2.809	46
47	2.776	2.793	2.811	2.828	2.845	47	2.863	2.880	2.897	2.915	2.932	47
48	2.895	2.913	2.931	2.950	2.968	48	2.986	3.004	3.022	3.040	3.058	48
49	3.017	3.036	3.055	3.074	3.093	49	3.111	3.130	3.149	3.168	3.187	49
50	3.142	3.161	3.181	3.200	3.220	50	3.240	3.259	3.279	3.298	3.318	50
	16.00	16.10	16.20	16.30	16.40		16.50	16.60	16.70	16.80	16.90	
51	3.269	3.289	3.309	3.330	3.350	51	3.371	3.391	3.412	3.432	3.452	51
52	3.398	3.419	3.440	3.462	3.483	52	3.504	3.525	3.547	3.568	3.589	52
53	3.530	3.552	3.574	3.596	3.618	53	3.640	3.662	3.684	3.706	3.728	53
54	3.664	3.687	3.710	3.733	3.756	54	3.779	3.802	3.825	3.848	3.870	54
55	3.801	3.825	3.849	3.873	3.896	55	3.920	3.944	3.968	3.991	4.015	55

Hengertábla decziméterekben. — Walzentabelle in Dezimetern.

Átmérő cm Durchm. "	Hosszuság méterekben — Länge in Meter											
	16.00	16.10	16.20	16.30	16.40	cm	16.50	16.60	16.70	16.80	16.90	cm
	Kőbirtalom köbméterekben — Kubikinhalt in Kubikmeter											
56	3.941	3.965	3.990	4.015	4.039	56	4.084	4.089	4.113	4.138	4.162	56
57	4.083	4.108	4.134	4.159	4.185	57	4.210	4.236	4.261	4.287	4.312	57
58	4.227	4.254	4.280	4.307	4.333	58	4.359	4.388	4.412	4.438	4.465	58
59	4.374	4.402	4.428	4.456	4.484	59	4.511	4.538	4.566	4.593	4.620	59
60	4.524	4.552	4.580	4.609	4.637	60	4.665	4.694	4.722	4.750	4.778	60
16.00	16.10	16.20	16.30	16.40		16.50	16.60	16.70	16.80	16.90		
61	4.678	4.705	4.734	4.764	4.793	61	4.822	4.851	4.881	4.910	4.939	61
62	4.831	4.861	4.891	4.921	4.951	62	4.981	5.012	5.042	5.072	5.102	62
63	4.988	5.019	5.050	5.081	5.112	63	5.143	5.175	5.206	5.237	5.268	63
64	5.147	5.179	5.212	5.244	5.276	64	5.308	5.340	5.372	5.405	5.437	64
65	5.309	5.342	5.376	5.409	5.442	65	5.475	5.508	5.542	5.575	5.608	65
16.00	16.10	16.20	16.30	16.40		16.50	16.60	16.70	16.80	16.90		
66	5.474	5.508	5.542	5.577	5.611	66	5.645	5.679	5.713	5.748	5.782	66
67	5.641	5.676	5.712	5.747	5.782	67	5.817	5.853	5.888	5.923	5.958	67
68	5.811	5.847	5.883	5.920	5.956	68	5.992	6.029	6.065	6.101	6.138	68
69	5.983	6.020	6.058	6.095	6.132	69	6.170	6.207	6.245	6.282	6.319	69
70	6.158	6.196	6.234	6.273	6.311	70	6.350	6.388	6.427	6.465	6.504	70
16.00	16.10	16.20	16.30	16.40		16.50	16.60	16.70	16.80	16.90		
71	6.335	6.374	6.414	6.453	6.493	71	6.533	6.572	6.612	6.651	6.691	71
72	6.514	6.555	6.596	6.637	6.677	72	6.718	6.759	6.799	6.840	6.881	72
73	6.697	6.738	6.780	6.822	6.864	73	6.906	6.948	6.990	7.031	7.073	73
74	6.881	6.924	6.967	7.010	7.053	74	7.096	7.139	7.182	7.225	7.268	74
75	7.069	7.113	7.157	7.201	7.245	75	7.289	7.334	7.378	7.422	7.466	75
16.00	16.10	16.20	16.30	16.40		16.50	16.60	16.70	16.80	16.90		
76	7.258	7.304	7.349	7.394	7.440	76	7.485	7.531	7.576	7.621	7.667	76
77	7.451	7.497	7.544	7.590	7.637	77	7.683	7.730	7.777	7.823	7.870	77
78	7.645	7.693	7.741	7.788	7.837	78	7.884	7.932	7.980	8.028	8.075	78
79	7.843	7.892	7.941	7.990	8.039	79	8.088	8.137	8.186	8.235	8.284	79
80	8.042	8.093	8.143	8.193	8.244	80	8.294	8.344	8.394	8.445	8.495	80
16.00	16.10	16.20	16.30	16.40		16.50	16.60	16.70	16.80	16.90		
81	8.245	8.296	8.348	8.399	8.451	81	8.502	8.554	8.605	8.657	8.709	81
82	8.450	8.502	8.555	8.608	8.661	82	8.714	8.768	8.819	8.872	8.925	82
83	8.657	8.711	8.765	8.819	8.873	83	8.927	8.982	9.036	9.090	9.144	83
84	8.867	8.922	8.978	9.033	9.088	84	9.144	9.199	9.255	9.310	9.366	84
85	9.079	9.136	9.193	9.249	9.306	85	9.363	9.420	9.476	9.533	9.590	85
16.00	16.10	16.20	16.30	16.40		16.50	16.60	16.70	16.80	16.90		
86	9.294	9.352	9.410	9.468	9.526	86	9.585	9.643	9.701	9.759	9.817	86
87	9.511	9.571	9.630	9.690	9.749	87	9.809	9.868	9.928	9.987	10.046	87
88	9.731	9.792	9.853	9.914	9.975	88	10.035	10.096	10.157	10.218	10.279	88
89	9.954	10.016	10.078	10.140	10.203	89	10.265	10.327	10.389	10.452	10.514	89
90	10.179	10.242	10.306	10.370	10.433	90	10.497	10.560	10.624	10.688	10.751	90
16.00	16.10	16.20	16.30	16.40		16.50	16.60	16.70	16.80	16.90		
91	10.408	10.471	10.536	10.601	10.666	91	10.731	10.796	10.861	10.927	10.992	91
92	10.638	10.703	10.769	10.836	10.902	92	10.969	11.035	11.101	11.168	11.234	92
93	10.869	10.937	11.005	11.072	11.140	93	11.208	11.276	11.344	11.412	11.480	93
94	11.104	11.173	11.242	11.312	11.381	94	11.451	11.520	11.589	11.659	11.728	94
95	11.341	11.412	11.483	11.554	11.625	95	11.696	11.768	11.837	11.908	11.979	95
16.00	16.10	16.20	16.30	16.40		16.50	16.60	16.70	16.80	16.90		
96	11.581	11.654	11.728	11.798	11.871	96	11.945	12.015	12.088	12.160	12.233	96
97	11.824	11.898	11.971	12.045	12.119	97	12.193	12.267	12.341	12.415	12.489	97
98	12.069	12.144	12.220	12.295	12.370	98	12.446	12.521	12.597	12.672	12.748	98
99	12.316	12.393	12.470	12.547	12.624	99	12.701	12.778	12.855	12.932	13.009	99
100	12.566	12.645	12.723	12.802	12.881	100	12.959	13.038	13.116	13.195	13.273	100

Hengertábla decziméterekben. — Walzentabelle in Dezimetern.

Átmérő Durchm. cm	Hosszuság méterekben — Länge in Meter											
	17.00	17.10	17.20	17.30	17.40	cm	17.50	17.60	17.70	17.80	17.90	cm
Köbtartalom köbméterekben — Kubikinhalt in Kubikmeter												
11	0.162	0.163	0.163	0.164	0.165	11	0.168	0.167	0.168	0.169	0.170	11
12	0.192	0.193	0.195	0.196	0.197	12	0.198	0.199	0.200	0.201	0.202	12
13	0.228	0.227	0.228	0.230	0.231	13	0.232	0.234	0.235	0.236	0.238	13
14	0.262	0.263	0.265	0.266	0.268	14	0.269	0.271	0.272	0.274	0.276	14
15	0.300	0.302	0.304	0.306	0.307	15	0.309	0.311	0.313	0.315	0.316	15
17.00	17.10	17.20	17.30	17.40		17.50	17.60	17.70	17.80	17.90		
16	0.342	0.344	0.346	0.348	0.350	16	0.352	0.354	0.356	0.358	0.360	16
17	0.386	0.388	0.390	0.393	0.395	17	0.397	0.399	0.402	0.404	0.406	17
18	0.433	0.435	0.438	0.440	0.443	18	0.445	0.448	0.450	0.453	0.455	18
19	0.482	0.485	0.488	0.491	0.493	19	0.496	0.499	0.502	0.505	0.508	19
20	0.534	0.537	0.540	0.543	0.547	20	0.550	0.553	0.556	0.559	0.562	20
17.00	17.10	17.20	17.30	17.40		17.50	17.60	17.70	17.80	17.90		
21	0.589	0.592	0.596	0.599	0.603	21	0.606	0.610	0.613	0.617	0.620	21
22	0.646	0.650	0.654	0.658	0.661	22	0.665	0.669	0.673	0.677	0.680	22
23	0.706	0.710	0.715	0.719	0.723	23	0.727	0.731	0.735	0.740	0.744	23
24	0.769	0.774	0.778	0.783	0.787	24	0.792	0.796	0.801	0.805	0.810	24
25	0.834	0.839	0.844	0.848	0.854	25	0.859	0.864	0.869	0.874	0.879	25
17.00	17.10	17.20	17.30	17.40		17.50	17.60	17.70	17.80	17.90		
26	0.903	0.908	0.913	0.919	0.924	26	0.929	0.934	0.940	0.945	0.950	26
27	0.973	0.979	0.985	0.991	0.996	27	1.002	1.008	1.013	1.019	1.025	27
28	1.047	1.053	1.059	1.065	1.071	28	1.078	1.084	1.090	1.096	1.102	28
29	1.123	1.128	1.136	1.143	1.149	29	1.156	1.163	1.169	1.176	1.182	29
30	1.202	1.209	1.216	1.223	1.230	30	1.237	1.244	1.251	1.258	1.265	30
17.00	17.10	17.20	17.30	17.40		17.50	17.60	17.70	17.80	17.90		
31	1.283	1.291	1.298	1.306	1.313	31	1.321	1.328	1.336	1.343	1.351	31
32	1.367	1.375	1.383	1.391	1.399	32	1.407	1.415	1.424	1.432	1.440	32
33	1.454	1.463	1.471	1.480	1.488	33	1.497	1.506	1.514	1.522	1.531	33
34	1.543	1.553	1.562	1.571	1.580	34	1.589	1.598	1.607	1.616	1.625	34
35	1.636	1.645	1.655	1.664	1.674	35	1.684	1.693	1.703	1.713	1.722	35
17.00	17.10	17.20	17.30	17.40		17.50	17.60	17.70	17.80	17.90		
36	1.730	1.741	1.751	1.761	1.771	36	1.781	1.791	1.802	1.812	1.822	36
37	1.828	1.839	1.849	1.860	1.871	37	1.882	1.892	1.903	1.914	1.925	37
38	1.928	1.939	1.951	1.962	1.973	38	1.985	1.996	2.007	2.019	2.030	38
39	2.031	2.043	2.055	2.067	2.079	39	2.091	2.102	2.114	2.126	2.138	39
40	2.136	2.148	2.161	2.174	2.187	40	2.199	2.212	2.224	2.237	2.249	40
17.00	17.10	17.20	17.30	17.40		17.50	17.60	17.70	17.80	17.90		
41	2.244	2.258	2.271	2.284	2.297	41	2.310	2.324	2.337	2.350	2.363	41
42	2.365	2.380	2.393	2.397	2.411	42	2.425	2.438	2.452	2.466	2.480	42
43	2.469	2.483	2.498	2.512	2.527	43	2.541	2.556	2.570	2.585	2.599	43
44	2.585	2.600	2.615	2.631	2.646	44	2.661	2.676	2.691	2.707	2.722	44
45	2.704	2.720	2.736	2.751	2.767	45	2.783	2.799	2.815	2.831	2.847	45
17.00	17.10	17.20	17.30	17.40		17.50	17.60	17.70	17.80	17.90		
46	2.825	2.842	2.858	2.875	2.892	46	2.908	2.926	2.942	2.958	2.975	46
47	2.949	2.967	2.984	3.001	3.019	47	3.036	3.053	3.071	3.088	3.106	47
48	3.076	3.094	3.112	3.131	3.149	48	3.167	3.185	3.203	3.221	3.239	48
49	3.206	3.225	3.243	3.262	3.281	49	3.300	3.319	3.338	3.357	3.375	49
50	3.338	3.358	3.377	3.397	3.418	50	3.438	3.458	3.475	3.495	3.515	50
17.00	17.10	17.20	17.30	17.40		17.50	17.60	17.70	17.80	17.90		
51	3.473	3.493	3.514	3.534	3.555	51	3.575	3.595	3.616	3.636	3.657	51
52	3.610	3.632	3.653	3.674	3.695	52	3.716	3.738	3.759	3.780	3.801	52
53	3.751	3.773	3.795	3.817	3.839	53	3.861	3.883	3.905	3.927	3.949	53
54	3.893	3.916	3.939	3.962	3.985	54	4.008	4.031	4.054	4.077	4.099	54
55	4.039	4.063	4.086	4.110	4.134	55	4.158	4.181	4.205	4.229	4.253	55

Hengertábla decziméterekben. — Walzentabelle in Dezimetern.

Átmérő Durchm. ^m	Hosszuság méterekben — Länge in Meter											
	17.00	17.10	17.20	17.30	17.40	cm	17.50	17.60	17.70	17.80	17.90	cm
Kőbirtalom köbméterekben — Kubikinhalt in Kubikmeter												
56	4.187	4.212	4.236	4.261	4.286	56	4.310	4.335	4.360	4.384	4.409	56
57	4.338	4.363	4.388	4.415	4.440	57	4.468	4.491	4.517	4.542	4.568	57
58	4.492	4.518	4.544	4.571	4.597	58	4.624	4.650	4.678	4.703	4.729	58
59	4.648	4.675	4.702	4.730	4.757	59	4.784	4.812	4.839	4.866	4.894	59
60	4.807	4.835	4.863	4.891	4.920	60	4.948	4.978	5.005	5.033	5.061	60
17.00	17.10	17.20	17.30	17.40		17.50	17.60	17.70	17.80	17.90		
61	4.968	4.997	5.027	5.058	5.085	61	5.114	5.144	5.173	5.202	5.231	61
62	5.132	5.163	5.193	5.223	5.253	62	5.283	5.314	5.344	5.374	5.404	62
63	5.299	5.330	5.362	5.393	5.424	63	5.455	5.486	5.518	5.549	5.580	63
64	5.469	5.501	5.533	5.565	5.598	64	5.630	5.662	5.694	5.726	5.758	64
65	5.641	5.674	5.707	5.741	5.774	65	5.807	5.840	5.873	5.907	5.940	65
17.00	17.10	17.20	17.30	17.40		17.50	17.60	17.70	17.80	17.90		
66	5.818	5.850	5.884	5.919	5.953	66	5.987	6.021	6.056	6.090	6.124	66
67	5.994	6.029	6.064	6.099	6.135	67	6.170	6.205	6.240	6.276	6.311	67
68	6.174	6.210	6.246	6.283	6.319	68	6.355	6.392	6.428	6.464	6.501	68
69	6.357	6.394	6.432	6.469	6.506	69	6.544	6.581	6.619	6.656	6.693	69
70	6.542	6.581	6.619	6.658	6.696	70	6.735	6.773	6.812	6.850	6.889	70
17.00	17.10	17.20	17.30	17.40		17.50	17.60	17.70	17.80	17.90		
71	6.731	6.770	6.810	6.849	6.889	71	6.929	6.968	7.008	7.047	7.087	71
72	6.922	6.962	7.003	7.044	7.084	72	7.125	7.166	7.207	7.247	7.288	72
73	7.115	7.157	7.199	7.241	7.283	73	7.324	7.368	7.408	7.450	7.492	73
74	7.311	7.354	7.397	7.440	7.483	74	7.528	7.569	7.612	7.655	7.698	74
75	7.510	7.555	7.599	7.643	7.687	75	7.731	7.775	7.820	7.864	7.908	75
17.00	17.10	17.20	17.30	17.40		17.50	17.60	17.70	17.80	17.90		
76	7.712	7.757	7.803	7.848	7.893	76	7.939	7.984	8.030	8.075	8.120	76
77	7.916	7.963	8.009	8.056	8.103	77	8.149	8.196	8.242	8.289	8.335	77
78	8.123	8.171	8.219	8.267	8.314	78	8.362	8.410	8.458	8.505	8.553	78
79	8.333	8.382	8.431	8.480	8.529	79	8.578	8.627	8.676	8.725	8.774	79
80	8.545	8.595	8.644	8.694	8.744	80	8.793	8.843	8.892	8.941	8.990	80
17.00	17.10	17.20	17.30	17.40		17.50	17.60	17.70	17.80	17.90		
81	8.760	8.812	8.863	8.915	8.966	81	9.018	9.069	9.121	9.172	9.224	81
82	8.978	9.031	9.083	9.136	9.189	82	9.242	9.295	9.347	9.400	9.453	82
83	9.198	9.252	9.306	9.360	9.414	83	9.469	9.523	9.577	9.631	9.685	83
84	9.421	9.476	9.532	9.587	9.643	84	9.698	9.754	9.809	9.864	9.920	84
85	9.647	9.703	9.760	9.817	9.874	85	9.930	9.987	10.044	10.101	10.157	85
17.00	17.10	17.20	17.30	17.40		17.50	17.60	17.70	17.80	17.90		
86	9.875	9.933	9.991	10.049	10.107	86	10.165	10.223	10.282	10.340	10.398	86
87	10.106	10.165	10.225	10.284	10.344	87	10.403	10.463	10.522	10.582	10.641	87
88	10.340	10.400	10.461	10.522	10.583	88	10.644	10.705	10.765	10.826	10.887	88
89	10.576	10.638	10.700	10.763	10.825	89	10.887	10.949	11.011	11.074	11.136	89
90	10.815	10.878	10.942	11.006	11.069	90	11.133	11.197	11.260	11.324	11.387	90
17.00	17.10	17.20	17.30	17.40		17.50	17.60	17.70	17.80	17.90		
91	11.057	11.122	11.187	11.252	11.317	91	11.382	11.447	11.512	11.577	11.642	91
92	11.301	11.367	11.434	11.500	11.567	92	11.633	11.700	11.766	11.833	11.899	92
93	11.548	11.616	11.684	11.752	11.820	93	11.888	11.956	12.023	12.091	12.159	93
94	11.798	11.867	11.936	12.005	12.075	94	12.145	12.214	12.283	12.353	12.422	94
95	12.050	12.121	12.192	12.263	12.333	95	12.404	12.475	12.546	12.617	12.688	95
17.00	17.10	17.20	17.30	17.40		17.50	17.60	17.70	17.80	17.90		
96	12.305	12.377	12.450	12.522	12.595	96	12.667	12.739	12.812	12.884	12.956	96
97	12.563	12.637	12.710	12.784	12.858	97	12.932	13.006	13.080	13.154	13.228	97
98	12.823	12.898	12.974	13.049	13.125	98	13.200	13.276	13.351	13.426	13.502	98
99	13.086	13.163	13.240	13.317	13.394	99	13.471	13.548	13.625	13.702	13.779	99
100	13.352	13.430	13.509	13.587	13.666	100	13.744	13.823	13.902	13.980	14.059	100

Hengertábla decziméterekben. — Walzentabelle in Dezimetern.

Átmérő cm Durchm. "	Hosszuság méterekben — Länge in Meter											
	18.00	18.10	18.20	18.30	18.40	cm	18.50	18.60	18.70	18.80	18.90	cm
Kőbirtalom köbméterekben — Kubikinhalt in Kubikmeter												
11	0.171	0.172	0.173	0.174	0.175	11	0.176	0.177	0.178	0.179	0.180	11
12	0.204	0.205	0.206	0.207	0.208	12	0.209	0.210	0.211	0.213	0.214	12
13	0.238	0.240	0.242	0.243	0.244	13	0.246	0.247	0.248	0.250	0.251	13
14	0.277	0.279	0.280	0.282	0.283	14	0.285	0.286	0.288	0.289	0.291	14
15	0.318	0.320	0.322	0.323	0.325	15	0.327	0.328	0.330	0.332	0.334	15
16	0.362	0.364	0.366	0.368	0.370	16	0.372	0.374	0.376	0.378	0.380	16
17	0.409	0.411	0.413	0.415	0.418	17	0.420	0.422	0.424	0.427	0.429	17
18	0.458	0.461	0.463	0.466	0.468	18	0.471	0.473	0.476	0.478	0.481	18
19	0.510	0.513	0.516	0.519	0.522	19	0.525	0.527	0.530	0.533	0.536	19
20	0.565	0.569	0.572	0.575	0.578	20	0.581	0.584	0.587	0.591	0.594	20
21	0.623	0.627	0.630	0.634	0.637	21	0.641	0.644	0.648	0.651	0.655	21
22	0.684	0.688	0.692	0.696	0.699	22	0.703	0.707	0.711	0.715	0.718	22
23	0.748	0.752	0.756	0.760	0.764	23	0.769	0.773	0.777	0.781	0.785	23
24	0.814	0.819	0.823	0.828	0.832	24	0.837	0.841	0.846	0.850	0.855	24
25	0.884	0.888	0.893	0.898	0.903	25	0.908	0.913	0.918	0.923	0.928	25
26	0.956	0.961	0.966	0.972	0.977	26	0.982	0.988	0.993	0.998	1.003	26
27	1.031	1.038	1.042	1.048	1.053	27	1.059	1.065	1.071	1.076	1.082	27
28	1.108	1.115	1.121	1.127	1.133	28	1.139	1.145	1.151	1.158	1.164	28
29	1.189	1.196	1.202	1.209	1.215	29	1.222	1.229	1.235	1.242	1.248	29
30	1.272	1.279	1.286	1.294	1.301	30	1.308	1.315	1.322	1.329	1.336	30
31	1.359	1.366	1.374	1.381	1.389	31	1.396	1.404	1.411	1.419	1.427	31
32	1.448	1.456	1.464	1.472	1.480	32	1.488	1.496	1.504	1.512	1.520	32
33	1.540	1.548	1.557	1.565	1.574	33	1.582	1.591	1.599	1.608	1.617	33
34	1.634	1.643	1.652	1.661	1.671	34	1.680	1.689	1.698	1.707	1.716	34
35	1.732	1.741	1.751	1.761	1.770	35	1.780	1.790	1.799	1.809	1.818	35
36	1.832	1.842	1.853	1.863	1.873	36	1.883	1.893	1.903	1.914	1.924	36
37	1.935	1.946	1.957	1.968	1.978	37	1.989	2.000	2.011	2.021	2.032	37
38	2.041	2.053	2.064	2.075	2.087	38	2.098	2.109	2.121	2.132	2.143	38
39	2.150	2.162	2.174	2.186	2.198	39	2.210	2.222	2.234	2.246	2.258	39
40	2.262	2.275	2.287	2.300	2.312	40	2.325	2.337	2.350	2.362	2.375	40
41	2.376	2.390	2.403	2.416	2.429	41	2.442	2.456	2.469	2.482	2.495	41
42	2.494	2.508	2.521	2.535	2.549	42	2.563	2.577	2.591	2.605	2.618	42
43	2.614	2.628	2.643	2.658	2.672	43	2.687	2.701	2.716	2.730	2.745	43
44	2.737	2.752	2.767	2.783	2.798	44	2.813	2.828	2.843	2.859	2.874	44
45	2.863	2.879	2.895	2.910	2.926	45	2.942	2.958	2.974	2.990	3.006	45
46	3.011	3.028	3.045	3.062	3.079	46	3.096	3.113	3.130	3.147	3.164	46
47	3.183	3.201	3.219	3.237	3.255	47	3.273	3.291	3.309	3.327	3.345	47
48	3.357	3.376	3.395	3.414	3.433	48	3.452	3.471	3.490	3.509	3.528	48
49	3.548	3.568	3.588	3.608	3.628	49	3.648	3.668	3.688	3.708	3.728	49
50	3.748	3.769	3.790	3.811	3.832	50	3.853	3.874	3.895	3.916	3.937	50
51	3.957	3.979	4.001	4.023	4.045	51	4.067	4.089	4.111	4.133	4.155	51
52	4.176	4.200	4.222	4.245	4.267	52	4.289	4.312	4.334	4.357	4.379	52
53	4.398	4.422	4.445	4.468	4.491	53	4.514	4.538	4.561	4.584	4.607	53
54	4.627	4.652	4.675	4.698	4.721	54	4.744	4.768	4.791	4.814	4.837	54
55	4.856	4.881	4.904	4.928	4.951	55	4.974	5.000	5.023	5.046	5.069	55

Hengertábla decziméterekben. — Walzentabelle in Dezimetern.

Átmérő cm Durchm. "	Hosszuság méterekben — Länge in Meter											
	18.00	18.10	18.20	18.30	18.40	cm	18.50	18.60	18.70	18.80	18.90	cm
Köbtartalom köbméterekben — Kubikinhalt in Kubikmeter												
56	4.433	4.458	4.483	4.507	4.532	56	4.557	4.581	4.608	4.630	4.655	56
57	4.593	4.619	4.644	4.670	4.695	57	4.721	4.746	4.772	4.797	4.823	57
58	4.756	4.782	4.809	4.835	4.861	58	4.888	4.914	4.941	4.967	4.994	58
59	4.921	4.948	4.976	5.003	5.030	59	5.038	5.065	5.113	5.140	5.167	59
60	5.089	5.118	5.146	5.174	5.202	60	5.231	5.259	5.287	5.318	5.344	60
	18.00	18.10	18.20	18.30	18.40		18.50	18.60	18.70	18.80	18.90	
61	5.260	5.290	5.319	5.348	5.377	61	5.407	5.436	5.465	5.494	5.523	61
62	5.434	5.465	5.495	5.525	5.555	62	5.585	5.615	5.646	5.676	5.706	62
63	5.611	5.642	5.673	5.705	5.736	63	5.767	5.798	5.829	5.860	5.892	63
64	5.791	5.823	5.855	5.887	5.919	64	5.951	5.984	6.016	6.048	6.080	64
65	5.973	6.006	6.039	6.072	6.106	65	6.139	6.172	6.205	6.238	6.272	65
	18.00	18.10	18.20	18.30	18.40		18.50	18.60	18.70	18.80	18.90	
66	6.158	6.192	6.227	6.261	6.295	66	6.329	6.363	6.398	6.432	6.466	66
67	6.346	6.381	6.417	6.452	6.487	67	6.522	6.558	6.593	6.628	6.663	67
68	6.537	6.573	6.610	6.646	6.682	68	6.719	6.755	6.791	6.828	6.864	68
69	6.731	6.768	6.805	6.843	6.880	69	6.918	6.955	6.992	7.030	7.067	69
70	6.927	6.966	7.004	7.043	7.081	70	7.120	7.158	7.197	7.235	7.274	70
	18.00	18.10	18.20	18.30	18.40		18.50	18.60	18.70	18.80	18.90	
71	7.127	7.166	7.206	7.245	7.285	71	7.324	7.364	7.404	7.443	7.483	71
72	7.329	7.369	7.410	7.451	7.492	72	7.532	7.573	7.614	7.654	7.695	72
73	7.534	7.578	7.617	7.659	7.701	73	7.743	7.785	7.827	7.869	7.910	73
74	7.742	7.785	7.828	7.871	7.914	74	7.957	8.000	8.043	8.086	8.129	74
75	7.952	7.996	8.041	8.085	8.129	75	8.173	8.217	8.261	8.306	8.350	75
	18.00	18.10	18.20	18.30	18.40		18.50	18.60	18.70	18.80	18.90	
76	8.166	8.211	8.256	8.302	8.347	76	8.392	8.438	8.483	8.529	8.574	76
77	8.382	8.428	8.475	8.522	8.568	77	8.615	8.661	8.708	8.754	8.801	77
78	8.601	8.649	8.697	8.744	8.792	78	8.840	8.888	8.936	8.983	9.031	78
79	8.823	8.872	8.921	8.970	9.019	79	9.068	9.117	9.166	9.215	9.264	79
80	9.048	9.098	9.148	9.199	9.249	80	9.299	9.349	9.400	9.450	9.500	80
	18.00	18.10	18.20	18.30	18.40		18.50	18.60	18.70	18.80	18.90	
81	9.275	9.327	9.378	9.430	9.482	81	9.533	9.585	9.636	9.688	9.739	81
82	9.508	9.559	9.611	9.664	9.717	82	9.770	9.823	9.875	9.928	9.981	82
83	9.739	9.793	9.847	9.901	9.956	83	10.010	10.064	10.118	10.172	10.226	83
84	9.975	10.031	10.086	10.141	10.197	84	10.252	10.308	10.363	10.419	10.474	84
85	10.214	10.271	10.328	10.384	10.441	85	10.499	10.555	10.611	10.668	10.725	85
	18.00	18.10	18.20	18.30	18.40		18.50	18.60	18.70	18.80	18.90	
86	10.458	10.514	10.572	10.630	10.688	86	10.746	10.804	10.862	10.921	10.979	86
87	10.700	10.760	10.819	10.879	10.938	87	10.998	11.057	11.117	11.176	11.235	87
88	10.948	11.009	11.069	11.130	11.191	88	11.252	11.313	11.374	11.434	11.495	88
89	11.198	11.260	11.322	11.385	11.447	89	11.509	11.571	11.634	11.696	11.758	89
90	11.451	11.515	11.578	11.642	11.706	90	11.769	11.833	11.896	11.960	12.024	90
	18.00	18.10	18.20	18.30	18.40		18.50	18.60	18.70	18.80	18.90	
91	11.707	11.772	11.837	11.902	11.967	91	12.032	12.097	12.162	12.227	12.292	91
92	11.966	12.032	12.099	12.165	12.232	92	12.298	12.365	12.431	12.497	12.564	92
93	12.227	12.295	12.363	12.431	12.499	93	12.567	12.635	12.703	12.771	12.839	93
94	12.492	12.561	12.630	12.700	12.769	94	12.839	12.908	12.977	13.047	13.116	94
95	12.759	12.830	12.901	12.971	13.042	95	13.113	13.184	13.255	13.326	13.397	95
	18.00	18.10	18.20	18.30	18.40		18.50	18.60	18.70	18.80	18.90	
96	13.029	13.101	13.174	13.246	13.318	96	13.391	13.463	13.535	13.608	13.680	96
97	13.302	13.376	13.449	13.523	13.597	97	13.671	13.745	13.819	13.893	13.967	97
98	13.577	13.653	13.728	13.804	13.879	98	13.954	14.030	14.105	14.181	14.256	98
99	13.856	13.933	14.010	14.087	14.164	99	14.241	14.318	14.395	14.472	14.549	99
100	14.137	14.216	14.294	14.373	14.451	100	14.530	14.608	14.687	14.765	14.844	100

Hengertábla decziméterekben. — Walzentabelle in Dezimetern.

Átmérő cm Durchm. "	Hosszuság méterekben — Länge in Meter											
	19.00	19.10	19.20	19.30	19.40	cm	19.50	19.60	19.70	19.80	19.90	cm
Kőbirtalom köbméterekben — Kubikinhalt in Kubikmeter												
11	0.181	0.182	0.182	0.183	0.184	11	0.185	0.186	0.187	0.188	0.189	11
12	0.215	0.216	0.217	0.218	0.219	12	0.221	0.222	0.223	0.224	0.225	12
13	0.252	0.254	0.255	0.256	0.258	13	0.259	0.260	0.261	0.263	0.264	13
14	0.292	0.294	0.296	0.297	0.299	14	0.300	0.302	0.303	0.305	0.308	14
15	0.338	0.338	0.339	0.341	0.343	15	0.345	0.346	0.348	0.350	0.352	15
	19.00	19.10	19.20	19.30	19.40		19.50	19.60	19.70	19.80	19.90	
16	0.382	0.384	0.386	0.388	0.390	16	0.392	0.394	0.396	0.398	0.400	16
17	0.431	0.434	0.436	0.438	0.440	17	0.443	0.445	0.447	0.449	0.452	17
18	0.483	0.486	0.489	0.491	0.494	18	0.496	0.499	0.501	0.504	0.506	18
19	0.539	0.542	0.544	0.547	0.550	19	0.553	0.556	0.559	0.561	0.564	19
20	0.597	0.600	0.603	0.606	0.608	20	0.613	0.616	0.618	0.622	0.625	20
	19.00	19.10	19.20	19.30	19.40		19.50	19.60	19.70	19.80	19.90	
21	0.658	0.662	0.665	0.668	0.672	21	0.675	0.679	0.682	0.686	0.689	21
22	0.722	0.726	0.730	0.734	0.737	22	0.741	0.745	0.749	0.753	0.756	22
23	0.789	0.794	0.798	0.802	0.806	23	0.810	0.814	0.818	0.823	0.827	23
24	0.860	0.864	0.869	0.873	0.878	24	0.882	0.887	0.891	0.896	0.900	24
25	0.933	0.938	0.942	0.947	0.952	25	0.957	0.962	0.967	0.972	0.977	25
	19.00	19.10	19.20	19.30	19.40		19.50	19.60	19.70	19.80	19.90	
26	1.009	1.014	1.019	1.025	1.030	26	1.035	1.041	1.046	1.051	1.057	26
27	1.088	1.094	1.099	1.105	1.111	27	1.116	1.122	1.128	1.134	1.139	27
28	1.170	1.176	1.182	1.188	1.195	28	1.201	1.207	1.213	1.219	1.225	28
29	1.255	1.262	1.268	1.275	1.281	29	1.288	1.295	1.301	1.308	1.314	29
30	1.343	1.350	1.357	1.364	1.371	30	1.378	1.385	1.393	1.400	1.407	30
	19.00	19.10	19.20	19.30	19.40		19.50	19.60	19.70	19.80	19.90	
31	1.434	1.442	1.449	1.457	1.464	31	1.472	1.479	1.487	1.494	1.502	31
32	1.528	1.536	1.544	1.552	1.560	32	1.568	1.576	1.584	1.592	1.600	32
33	1.625	1.634	1.642	1.651	1.659	33	1.668	1.676	1.685	1.693	1.702	33
34	1.725	1.734	1.743	1.752	1.761	34	1.770	1.780	1.789	1.798	1.807	34
35	1.828	1.838	1.847	1.857	1.866	35	1.876	1.886	1.895	1.905	1.915	35
	19.00	19.10	19.20	19.30	19.40		19.50	19.60	19.70	19.80	19.90	
36	1.934	1.944	1.954	1.964	1.975	36	1.985	1.995	2.005	2.015	2.026	36
37	2.043	2.054	2.064	2.075	2.086	37	2.097	2.107	2.118	2.129	2.140	37
38	2.155	2.166	2.177	2.189	2.200	38	2.212	2.223	2.234	2.246	2.257	38
39	2.270	2.282	2.294	2.306	2.318	39	2.329	2.341	2.353	2.365	2.377	39
40	2.383	2.400	2.413	2.425	2.438	40	2.450	2.463	2.476	2.489	2.501	40
	19.00	19.10	19.20	19.30	19.40		19.50	19.60	19.70	19.80	19.90	
41	2.508	2.522	2.535	2.548	2.561	41	2.574	2.588	2.601	2.614	2.627	41
42	2.632	2.646	2.660	2.674	2.688	42	2.702	2.715	2.729	2.743	2.757	42
43	2.759	2.774	2.788	2.803	2.817	43	2.832	2.846	2.861	2.875	2.890	43
44	2.889	2.904	2.919	2.935	2.950	44	2.965	2.980	2.995	3.011	3.026	44
45	3.022	3.038	3.054	3.070	3.085	45	3.101	3.117	3.133	3.149	3.165	45
	19.00	19.10	19.20	19.30	19.40		19.50	19.60	19.70	19.80	19.90	
46	3.158	3.174	3.191	3.207	3.224	46	3.241	3.257	3.274	3.291	3.307	46
47	3.296	3.314	3.331	3.348	3.366	47	3.383	3.400	3.418	3.435	3.453	47
48	3.438	3.456	3.474	3.492	3.511	48	3.528	3.547	3.565	3.583	3.601	48
49	3.583	3.602	3.621	3.639	3.658	49	3.677	3.696	3.715	3.734	3.753	49
50	3.731	3.750	3.770	3.790	3.809	50	3.829	3.848	3.868	3.888	3.907	50
	19.00	19.10	19.20	19.30	19.40		19.50	19.60	19.70	19.80	19.90	
51	3.881	3.902	3.922	3.943	3.963	51	3.983	4.004	4.024	4.045	4.065	51
52	4.035	4.056	4.078	4.099	4.120	52	4.141	4.162	4.184	4.205	4.226	52
53	4.182	4.214	4.236	4.258	4.280	53	4.302	4.324	4.346	4.368	4.390	53
54	4.351	4.374	4.397	4.420	4.443	54	4.466	4.489	4.512	4.535	4.558	54
55	4.514	4.538	4.562	4.585	4.608	55	4.633	4.657	4.680	4.704	4.728	55

Hengertábla decziméterekben. — Walzentabelle in Dezimetern.

Átmérő cm Durchm. "	Hosszuság méterekben -- Länge in Meter											
	19.00	19.10	19.20	19.30	19.40	cm	19.50	19.60	19.70	19.80	19.90	cm
Kőbirtalom köbméterekben — Kubikinhalt in Kubikmeter												
56	4.680	4.704	4.729	4.754	4.778	56	4.803	4.827	4.852	4.877	4.901	56
57	4.848	4.874	4.899	4.925	4.950	57	4.978	5.001	5.027	5.052	5.078	57
58	5.020	5.048	5.073	5.099	5.126	58	5.152	5.178	5.205	5.231	5.258	58
59	5.195	5.223	5.249	5.277	5.304	59	5.331	5.359	5.386	5.413	5.441	59
60	5.372	5.400	5.429	5.457	5.485	60	5.513	5.542	5.570	5.598	5.627	60
	19.00	19.10	19.20	19.30	19.40		19.50	19.60	19.70	19.80	19.90	
61	5.553	5.582	5.611	5.640	5.670	61	5.699	5.728	5.757	5.786	5.816	61
62	5.738	5.766	5.797	5.827	5.857	62	5.887	5.917	5.948	5.978	6.008	62
63	5.923	5.954	5.985	6.016	6.047	63	6.078	6.110	6.141	6.172	6.203	63
64	6.112	6.144	6.177	6.209	6.241	64	6.273	6.305	6.337	6.370	6.402	64
65	6.305	6.338	6.371	6.404	6.438	65	6.471	6.504	6.537	6.570	6.603	65
	19.00	19.10	19.20	19.30	19.40		19.50	19.60	19.70	19.80	19.90	
66	6.500	6.534	6.569	6.603	6.637	66	6.671	6.706	6.740	6.774	6.808	66
67	6.689	6.724	6.760	6.805	6.840	67	6.875	6.910	6.946	6.981	7.016	67
68	6.900	6.937	6.973	7.009	7.045	68	7.082	7.118	7.154	7.191	7.227	68
69	7.105	7.142	7.179	7.217	7.254	69	7.292	7.329	7.366	7.404	7.441	69
70	7.312	7.351	7.389	7.428	7.466	70	7.504	7.543	7.581	7.620	7.658	70
	19.00	19.10	19.20	19.30	19.40		19.50	19.60	19.70	19.80	19.90	
71	7.522	7.562	7.602	7.641	7.681	71	7.720	7.760	7.800	7.839	7.879	71
72	7.736	7.777	7.817	7.858	7.899	72	7.939	7.980	8.021	8.062	8.102	72
73	7.952	7.994	8.036	8.078	8.120	73	8.161	8.203	8.245	8.287	8.329	73
74	8.172	8.215	8.258	8.301	8.344	74	8.387	8.430	8.473	8.516	8.559	74
75	8.394	8.438	8.482	8.526	8.571	75	8.615	8.659	8.703	8.747	8.792	75
	19.00	19.10	19.20	19.30	19.40		19.50	19.60	19.70	19.80	19.90	
76	8.619	8.665	8.710	8.755	8.801	76	8.846	8.891	8.937	8.982	9.028	76
77	8.848	8.894	8.941	8.987	9.034	77	9.080	9.127	9.174	9.220	9.267	77
78	9.079	9.127	9.174	9.222	9.270	78	9.318	9.366	9.413	9.461	9.509	78
79	9.313	9.362	9.411	9.460	9.509	79	9.558	9.607	9.656	9.705	9.754	79
80	9.550	9.601	9.651	9.701	9.751	80	9.802	9.852	9.902	9.953	10.003	80
	19.00	19.10	19.20	19.30	19.40		19.50	19.60	19.70	19.80	19.90	
81	9.791	9.842	9.894	9.945	9.997	81	10.048	10.100	10.151	10.203	10.254	81
82	10.084	10.097	10.140	10.192	10.245	82	10.298	10.351	10.404	10.456	10.509	82
83	10.280	10.334	10.388	10.442	10.497	83	10.551	10.605	10.659	10.713	10.767	83
84	10.529	10.585	10.640	10.696	10.751	84	10.806	10.862	10.917	10.973	11.028	84
85	10.782	10.838	10.895	10.952	11.009	85	11.065	11.122	11.179	11.236	11.292	85
	19.00	19.10	19.20	19.30	19.40		19.50	19.60	19.70	19.80	19.90	
86	11.037	11.095	11.153	11.211	11.269	86	11.327	11.385	11.443	11.501	11.560	86
87	11.295	11.354	11.414	11.473	11.533	87	11.592	11.652	11.711	11.770	11.830	87
88	11.556	11.617	11.678	11.738	11.799	88	11.860	11.921	11.982	12.043	12.103	88
89	11.820	11.882	11.945	12.007	12.069	89	12.131	12.193	12.256	12.318	12.380	89
90	12.037	12.151	12.214	12.278	12.342	90	12.405	12.469	12.533	12.596	12.660	90
	19.00	19.10	19.20	19.30	19.40		19.50	19.60	19.70	19.80	19.90	
91	12.857	12.422	12.487	12.552	12.618	91	12.683	12.748	12.813	12.878	12.943	91
92	12.630	12.697	12.763	12.830	12.896	92	12.963	13.029	13.096	13.162	13.229	92
93	12.907	12.974	13.042	13.110	13.178	93	13.246	13.314	13.382	13.450	13.518	93
94	13.186	13.255	13.324	13.394	13.463	94	13.533	13.603	13.671	13.741	13.810	94
95	13.468	13.538	13.609	13.680	13.751	95	13.822	13.893	13.964	14.035	14.106	95
	19.00	19.10	19.20	19.30	19.40		19.50	19.60	19.70	19.80	19.90	
96	13.753	13.825	13.897	13.970	14.042	96	14.115	14.187	14.259	14.332	14.404	96
97	14.041	14.115	14.188	14.262	14.336	97	14.410	14.484	14.558	14.632	14.706	97
98	14.332	14.407	14.482	14.558	14.633	98	14.709	14.784	14.860	14.935	15.010	98
99	14.626	14.703	14.780	14.857	14.934	99	15.010	15.087	15.164	15.241	15.318	99
100	14.923	15.001	15.080	15.158	15.237	100	15.315	15.394	15.472	15.551	15.629	100

Hengertábla decziméterekben. — Walzentabelle in Dezimetern.

Átmérő cm. Durchm. "	Hosszuság méterekben — Länge in Meter											
	20.00	20.10	20.20	20.30	20.40	cm	20.50	20.60	20.70	20.80	20.90	cm
	Kőbirtalom köbméterekben — Kubikinhalt in Kubikmeter											
11	0.190	0.191	0.192	0.193	0.194	11	0.195	0.196	0.197	0.198	0.199	11
12	0.226	0.227	0.228	0.230	0.231	12	0.232	0.233	0.234	0.235	0.236	12
13	0.265	0.267	0.268	0.269	0.271	13	0.272	0.273	0.275	0.276	0.277	13
14	0.308	0.309	0.311	0.312	0.314	14	0.316	0.317	0.319	0.320	0.322	14
15	0.353	0.355	0.357	0.359	0.360	15	0.362	0.364	0.366	0.368	0.369	15
	20.00	20.10	20.20	20.30	20.40		20.50	20.60	20.70	20.80	20.90	
16	0.402	0.404	0.406	0.408	0.410	16	0.412	0.414	0.416	0.418	0.420	16
17	0.454	0.456	0.458	0.461	0.463	17	0.465	0.468	0.470	0.472	0.474	17
18	0.509	0.511	0.514	0.517	0.519	18	0.522	0.524	0.527	0.529	0.532	18
19	0.567	0.570	0.573	0.576	0.578	19	0.581	0.584	0.587	0.590	0.593	19
20	0.628	0.631	0.635	0.638	0.641	20	0.644	0.647	0.650	0.653	0.657	20
	20.00	20.10	20.20	20.30	20.40		20.50	20.60	20.70	20.80	20.90	
21	0.693	0.696	0.700	0.703	0.707	21	0.710	0.714	0.717	0.720	0.724	21
22	0.760	0.764	0.768	0.772	0.775	22	0.779	0.783	0.787	0.791	0.794	22
23	0.831	0.835	0.839	0.843	0.848	23	0.852	0.856	0.860	0.864	0.868	23
24	0.905	0.909	0.914	0.918	0.923	24	0.927	0.932	0.936	0.941	0.945	24
25	0.982	0.987	0.992	0.996	1.001	25	1.006	1.011	1.016	1.021	1.026	25
	20.00	20.10	20.20	20.30	20.40		20.50	20.60	20.70	20.80	20.90	
26	1.082	1.087	1.092	1.098	1.083	26	1.088	1.094	1.099	1.104	1.110	26
27	1.145	1.151	1.157	1.162	1.168	27	1.174	1.179	1.185	1.191	1.197	27
28	1.232	1.238	1.244	1.250	1.256	28	1.262	1.268	1.275	1.281	1.287	28
29	1.321	1.328	1.334	1.341	1.347	29	1.354	1.361	1.367	1.374	1.380	29
30	1.414	1.421	1.428	1.435	1.442	30	1.448	1.456	1.463	1.470	1.477	30
	20.00	20.10	20.20	20.30	20.40		20.50	20.60	20.70	20.80	20.90	
31	1.510	1.517	1.525	1.532	1.540	31	1.547	1.555	1.562	1.570	1.577	31
32	1.608	1.617	1.625	1.633	1.641	32	1.649	1.657	1.665	1.673	1.681	32
33	1.711	1.719	1.728	1.736	1.745	33	1.753	1.762	1.770	1.779	1.788	33
34	1.818	1.825	1.834	1.843	1.852	34	1.861	1.870	1.879	1.888	1.898	34
35	1.924	1.934	1.943	1.953	1.963	35	1.972	1.982	1.992	2.001	2.011	35
	20.00	20.10	20.20	20.30	20.40		20.50	20.60	20.70	20.80	20.90	
36	2.086	2.046	2.056	2.066	2.076	36	2.087	2.097	2.107	2.117	2.127	36
37	2.150	2.161	2.172	2.183	2.193	37	2.204	2.215	2.226	2.238	2.247	37
38	2.268	2.280	2.291	2.302	2.314	38	2.325	2.336	2.348	2.359	2.370	38
39	2.389	2.401	2.413	2.425	2.437	39	2.449	2.461	2.473	2.485	2.497	39
40	2.513	2.526	2.538	2.551	2.564	40	2.576	2.589	2.601	2.614	2.626	40
	20.00	20.10	20.20	20.30	20.40		20.50	20.60	20.70	20.80	20.90	
41	2.641	2.654	2.667	2.680	2.693	41	2.707	2.720	2.733	2.746	2.759	41
42	2.771	2.785	2.799	2.812	2.826	42	2.840	2.854	2.868	2.882	2.896	42
43	2.904	2.919	2.933	2.948	2.962	43	2.977	2.992	3.006	3.021	3.035	43
44	3.041	3.056	3.071	3.087	3.102	44	3.117	3.132	3.147	3.163	3.178	44
45	3.181	3.197	3.213	3.229	3.244	45	3.260	3.276	3.292	3.308	3.324	45
	20.00	20.10	20.20	20.30	20.40		20.50	20.60	20.70	20.80	20.90	
46	3.324	3.340	3.357	3.374	3.390	46	3.407	3.424	3.440	3.457	3.473	46
47	3.470	3.487	3.505	3.522	3.539	47	3.557	3.574	3.591	3.609	3.626	47
48	3.619	3.637	3.655	3.673	3.691	48	3.710	3.728	3.746	3.764	3.782	48
49	3.771	3.790	3.809	3.828	3.847	49	3.866	3.885	3.903	3.922	3.941	49
50	3.827	3.847	3.868	3.888	4.006	50	4.025	4.045	4.064	4.084	4.104	50
	20.00	20.10	20.20	20.30	20.40		20.50	20.60	20.70	20.80	20.90	
51	4.089	4.106	4.126	4.147	4.167	51	4.188	4.208	4.229	4.249	4.269	51
52	4.247	4.269	4.290	4.311	4.332	52	4.354	4.375	4.396	4.417	4.439	52
53	4.412	4.434	4.456	4.479	4.501	53	4.523	4.545	4.567	4.589	4.611	53
54	4.580	4.603	4.626	4.649	4.672	54	4.695	4.718	4.741	4.764	4.787	54
55	4.752	4.775	4.799	4.823	4.847	55	4.870	4.894	4.918	4.942	4.965	55

Hengertábla decziméterekben. — Walzentabelle in Dezimetern.

Átmérő cm Durchm. "	Hosszuság méterekben — Länge in Meter											
	20.00	20.10	20.20	20.30	20.40	cm	20.50	20.60	20.70	20.80	20.90	cm
Kőbirtalom köbméterekben — Kubikinhalt in Kubikmeter												
56	4.926	4.951	4.975	5.000	5.025	56	5.049	5.074	5.098	5.123	5.148	56
57	5.104	5.129	5.155	5.180	5.206	57	5.231	5.257	5.282	5.308	5.333	57
58	5.284	5.311	5.337	5.363	5.390	58	5.418	5.443	5.469	5.496	5.522	58
59	5.468	5.495	5.523	5.550	5.577	59	5.605	5.632	5.659	5.687	5.714	59
60	5.655	5.683	5.711	5.740	5.768	60	5.796	5.825	5.853	5.881	5.909	60
	20.00	20.10	20.20	20.30	20.40		20.50	20.60	20.70	20.80	20.90	
61	5.845	5.874	5.903	5.933	5.962	61	5.991	6.020	6.050	6.079	6.108	61
62	6.038	6.068	6.099	6.129	6.159	62	6.189	6.219	6.249	6.280	6.310	62
63	6.234	6.266	6.297	6.328	6.359	63	6.390	6.422	6.453	6.484	6.515	63
64	6.434	6.466	6.498	6.530	6.563	64	6.595	6.627	6.659	6.691	6.724	64
65	6.637	6.670	6.703	6.736	6.769	65	6.803	6.836	6.869	6.902	6.935	65
	20.00	20.10	20.20	20.30	20.40		20.50	20.60	20.70	20.80	20.90	
66	6.842	6.877	6.911	6.945	6.979	66	7.013	7.048	7.082	7.118	7.150	66
67	7.051	7.087	7.122	7.157	7.192	67	7.228	7.263	7.298	7.333	7.369	67
68	7.263	7.300	7.336	7.372	7.409	68	7.445	7.481	7.518	7.554	7.590	68
69	7.479	7.516	7.553	7.591	7.628	69	7.666	7.703	7.740	7.778	7.815	69
70	7.697	7.735	7.774	7.812	7.851	70	7.889	7.928	7.966	8.005	8.043	70
	20.00	20.10	20.20	20.30	20.40		20.50	20.60	20.70	20.80	20.90	
71	7.918	7.958	7.998	8.037	8.077	71	8.118	8.158	8.196	8.235	8.275	71
72	8.143	8.184	8.224	8.265	8.306	72	8.347	8.387	8.428	8.469	8.509	72
73	8.371	8.413	8.454	8.496	8.538	73	8.580	8.622	8.664	8.706	8.747	73
74	8.602	8.645	8.688	8.731	8.774	74	8.817	8.860	8.903	8.946	8.989	74
75	8.836	8.880	8.924	8.968	9.012	75	9.057	9.101	9.145	9.189	9.233	75
	20.00	20.10	20.20	20.30	20.40		20.50	20.60	20.70	20.80	20.90	
76	9.073	9.118	9.164	9.209	9.254	76	9.300	9.345	9.390	9.436	9.481	76
77	9.313	9.360	9.408	9.453	9.500	77	9.546	9.593	9.639	9.686	9.732	77
78	9.557	9.604	9.652	9.700	9.748	78	9.796	9.843	9.891	9.939	9.987	78
79	9.803	9.852	9.901	9.950	9.999	79	10.048	10.097	10.146	10.195	10.244	79
80	10.053	10.103	10.154	10.204	10.254	80	10.304	10.355	10.405	10.455	10.505	80
	20.00	20.10	20.20	20.30	20.40		20.50	20.60	20.70	20.80	20.90	
81	10.306	10.358	10.409	10.461	10.512	81	10.564	10.615	10.667	10.718	10.770	81
82	10.562	10.615	10.668	10.720	10.773	82	10.826	10.879	10.932	10.985	11.037	82
83	10.821	10.875	10.929	10.984	11.038	83	11.092	11.146	11.200	11.254	11.308	83
84	11.084	11.139	11.194	11.250	11.305	84	11.361	11.416	11.471	11.527	11.582	84
85	11.349	11.408	11.462	11.519	11.576	85	11.633	11.689	11.746	11.803	11.860	85
	20.00	20.10	20.20	20.30	20.40		20.50	20.60	20.70	20.80	20.90	
86	11.618	11.676	11.734	11.792	11.850	86	11.908	11.966	12.024	12.082	12.140	86
87	11.859	11.949	12.008	12.068	12.127	87	12.187	12.246	12.305	12.365	12.424	87
88	12.164	12.225	12.286	12.347	12.408	88	12.468	12.529	12.590	12.651	12.712	88
89	12.44	12.504	12.567	12.629	12.691	89	12.753	12.816	12.878	12.940	13.002	89
90	12.723	12.787	12.851	12.914	12.978	90	13.042	13.105	13.169	13.232	13.296	90
	20.00	20.10	20.20	20.30	20.40		20.50	20.60	20.70	20.80	20.90	
91	13.008	13.073	13.138	13.203	13.268	91	13.333	13.398	13.463	13.528	13.593	91
92	13.295	13.362	13.428	13.495	13.561	92	13.628	13.694	13.761	13.827	13.893	92
93	13.586	13.654	13.722	13.790	13.858	93	13.925	13.993	14.061	14.129	14.197	93
94	13.880	13.949	14.018	14.088	14.157	94	14.227	14.296	14.365	14.435	14.504	94
95	14.176	14.247	14.318	14.389	14.460	95	14.531	14.602	14.673	14.743	14.814	95
	20.00	20.10	20.20	20.30	20.40		20.50	20.60	20.70	20.80	20.90	
96	14.476	14.549	14.621	14.694	14.766	96	14.838	14.911	14.983	15.056	15.128	96
97	14.780	14.854	14.927	15.001	15.075	97	15.149	15.223	15.297	15.371	15.445	97
98	15.088	15.161	15.237	15.312	15.388	98	15.463	15.538	15.614	15.689	15.765	98
99	15.395	15.472	15.549	15.626	15.703	99	15.780	15.857	15.934	16.011	16.088	99
100	15.708	15.786	15.865	15.944	16.022	100	16.101	16.179	16.258	16.336	16.415	100

Hengertábla decziméterekben. — Walzentabelle in Dezimetern.

Átmérő cm Durchm. "	Hosszuság méterekben — Länge in Meter											
	21.00	21.10	21.20	21.30	21.40	cm	21.50	21.60	21.70	21.80	21.90	cm
Kőbirtalom köbméterekben — Kubikinhalt in Kubikmeter												
11	0.200	0.201	0.201	0.202	0.203	11	0.204	0.205	0.206	0.207	0.208	11
12	0.237	0.239	0.240	0.241	0.242	12	0.243	0.244	0.245	0.247	0.248	12
13	0.279	0.280	0.281	0.283	0.284	13	0.285	0.287	0.288	0.289	0.291	13
14	0.323	0.325	0.326	0.328	0.329	14	0.331	0.333	0.334	0.336	0.337	14
15	0.371	0.373	0.375	0.376	0.378	15	0.380	0.382	0.383	0.385	0.387	15
	21.00	21.10	21.20	21.30	21.40		21.50	21.60	21.70	21.80	21.90	
16	0.422	0.424	0.426	0.428	0.430	16	0.432	0.434	0.436	0.438	0.440	16
17	0.477	0.479	0.481	0.483	0.486	17	0.488	0.490	0.493	0.495	0.497	17
18	0.534	0.537	0.539	0.542	0.545	18	0.547	0.550	0.552	0.555	0.557	18
19	0.595	0.598	0.601	0.604	0.607	19	0.610	0.612	0.615	0.618	0.621	19
20	0.660	0.663	0.666	0.669	0.672	20	0.675	0.679	0.682	0.685	0.688	20
	21.00	21.10	21.20	21.30	21.40		21.50	21.60	21.70	21.80	21.90	
21	0.727	0.731	0.734	0.738	0.741	21	0.745	0.748	0.752	0.755	0.759	21
22	0.798	0.802	0.806	0.810	0.813	22	0.817	0.821	0.825	0.829	0.832	22
23	0.872	0.877	0.881	0.885	0.889	23	0.893	0.897	0.902	0.908	0.910	23
24	0.950	0.955	0.959	0.964	0.968	24	0.973	0.977	0.982	0.988	0.991	24
25	1.031	1.036	1.041	1.046	1.050	25	1.055	1.060	1.065	1.070	1.075	25
	21.00	21.10	21.20	21.30	21.40		21.50	21.60	21.70	21.80	21.90	
26	1.115	1.120	1.126	1.131	1.136	26	1.141	1.147	1.152	1.157	1.163	26
27	1.202	1.208	1.214	1.220	1.225	27	1.231	1.237	1.242	1.248	1.254	27
28	1.293	1.299	1.305	1.312	1.318	28	1.324	1.330	1.336	1.342	1.348	28
29	1.387	1.394	1.400	1.407	1.414	29	1.420	1.427	1.433	1.440	1.447	29
30	1.484	1.491	1.498	1.506	1.513	30	1.520	1.527	1.534	1.541	1.548	30
	21.00	21.10	21.20	21.30	21.40		21.50	21.60	21.70	21.80	21.90	
31	1.585	1.593	1.600	1.608	1.615	31	1.623	1.630	1.638	1.645	1.653	31
32	1.689	1.697	1.705	1.713	1.721	32	1.729	1.737	1.745	1.753	1.761	32
33	1.798	1.805	1.813	1.822	1.830	33	1.839	1.847	1.856	1.865	1.873	33
34	1.907	1.916	1.925	1.934	1.943	34	1.952	1.961	1.970	1.979	1.988	34
35	2.020	2.030	2.040	2.049	2.059	35	2.069	2.078	2.088	2.097	2.107	35
	21.00	21.10	21.20	21.30	21.40		21.50	21.60	21.70	21.80	21.90	
36	2.138	2.148	2.158	2.168	2.178	36	2.188	2.199	2.209	2.219	2.229	36
37	2.258	2.269	2.279	2.290	2.301	37	2.312	2.322	2.333	2.344	2.355	37
38	2.382	2.393	2.404	2.416	2.427	38	2.438	2.450	2.461	2.472	2.484	38
39	2.509	2.521	2.533	2.544	2.556	39	2.568	2.580	2.592	2.604	2.616	39
40	2.639	2.652	2.664	2.677	2.689	40	2.702	2.714	2.727	2.739	2.752	40
	21.00	21.10	21.20	21.30	21.40		21.50	21.60	21.70	21.80	21.90	
41	2.773	2.786	2.799	2.812	2.825	41	2.839	2.852	2.865	2.878	2.891	41
42	2.909	2.923	2.937	2.951	2.965	42	2.979	2.993	3.006	3.020	3.034	42
43	3.050	3.064	3.079	3.093	3.108	43	3.122	3.137	3.151	3.166	3.180	43
44	3.193	3.208	3.224	3.239	3.254	44	3.269	3.284	3.300	3.315	3.330	44
45	3.340	3.356	3.372	3.388	3.404	45	3.419	3.435	3.451	3.467	3.483	45
	21.00	21.10	21.20	21.30	21.40		21.50	21.60	21.70	21.80	21.90	
46	3.490	3.507	3.523	3.540	3.556	46	3.573	3.590	3.608	3.623	3.640	46
47	3.643	3.661	3.678	3.695	3.713	47	3.730	3.747	3.765	3.782	3.800	47
48	3.800	3.818	3.836	3.854	3.872	48	3.891	3.909	3.927	3.945	3.963	48
49	3.960	3.979	3.998	4.017	4.035	49	4.054	4.073	4.092	4.111	4.130	49
50	4.123	4.143	4.163	4.182	4.202	50	4.222	4.241	4.261	4.280	4.300	50
	21.00	21.10	21.20	21.30	21.40		21.50	21.60	21.70	21.80	21.90	
51	4.290	4.310	4.331	4.351	4.372	51	4.392	4.412	4.433	4.453	4.474	51
52	4.460	4.481	4.502	4.524	4.545	52	4.566	4.587	4.608	4.630	4.651	52
53	4.633	4.655	4.677	4.699	4.721	53	4.743	4.765	4.787	4.809	4.832	53
54	4.809	4.832	4.855	4.878	4.901	54	4.924	4.947	4.970	4.993	5.016	54
55	4.989	5.013	5.037	5.061	5.084	55	5.108	5.132	5.156	5.179	5.203	55

Hengertábla decziméterekben. — Walzentabelle in Dezimetern.

Átmérő cm Durchm. "	Hosszuság méterekben — Länge in Meter											
	21.00	21.10	21.20	21.30	21.40	cm	21.50	21.60	21.70	21.80	21.90	cm
Kőbirtalom köbméterekben — Kubikinhalt in Kubikmeter												
56	5.172	5.187	5.222	5.246	5.271	56	5.295	5.320	5.345	5.369	5.394	56
57	5.359	5.384	5.410	5.435	5.461	57	5.488	5.512	5.537	5.563	5.588	57
58	5.548	5.575	5.601	5.628	5.654	58	5.680	5.707	5.733	5.760	5.788	58
59	5.741	5.769	5.796	5.823	5.851	59	5.878	5.905	5.933	5.960	5.987	59
60	5.938	5.966	5.994	6.022	6.051	60	6.079	6.107	6.136	6.164	6.192	60
	21.00	21.10	21.20	21.30	21.40		21.50	21.60	21.70	21.80	21.90	
61	6.137	6.166	6.196	6.225	6.254	61	6.283	6.313	6.342	6.371	6.400	61
62	6.340	6.370	6.400	6.431	6.461	62	6.491	6.521	6.551	6.582	6.612	62
63	6.546	6.577	6.609	6.640	6.671	63	6.702	6.733	6.764	6.796	6.827	63
64	6.756	6.788	6.820	6.852	6.884	64	6.917	6.949	6.981	7.013	7.045	64
65	6.968	7.002	7.035	7.068	7.101	65	7.134	7.168	7.201	7.234	7.267	65
	21.00	21.10	21.20	21.30	21.40		21.50	21.60	21.70	21.80	21.90	
66	7.185	7.219	7.253	7.287	7.321	66	7.356	7.390	7.424	7.458	7.492	66
67	7.404	7.439	7.474	7.510	7.545	67	7.580	7.615	7.651	7.686	7.721	67
68	7.627	7.663	7.699	7.735	7.772	68	7.808	7.844	7.881	7.917	7.953	68
69	7.852	7.890	7.927	7.965	8.002	69	8.039	8.077	8.114	8.152	8.189	69
70	8.082	8.120	8.158	8.197	8.236	70	8.274	8.313	8.351	8.390	8.428	70
	21.00	21.10	21.20	21.30	21.40		21.50	21.60	21.70	21.80	21.90	
71	8.314	8.354	8.393	8.433	8.473	71	8.512	8.552	8.591	8.631	8.671	71
72	8.550	8.591	8.632	8.672	8.713	72	8.754	8.794	8.835	8.876	8.917	72
73	8.789	8.831	8.873	8.915	8.957	73	8.999	9.040	9.082	9.124	9.166	73
74	9.032	9.075	9.118	9.161	9.204	74	9.247	9.290	9.333	9.376	9.419	74
75	9.278	9.322	9.366	9.410	9.454	75	9.498	9.543	9.587	9.631	9.675	75
	21.00	21.10	21.20	21.30	21.40		21.50	21.60	21.70	21.80	21.90	
76	9.527	9.572	9.617	9.663	9.708	76	9.753	9.799	9.844	9.889	9.935	76
77	9.779	9.825	9.872	9.919	9.965	77	10.012	10.058	10.105	10.151	10.198	77
78	10.035	10.082	10.130	10.178	10.228	78	10.273	10.321	10.369	10.417	10.465	78
79	10.293	10.343	10.392	10.441	10.490	79	10.539	10.588	10.637	10.686	10.735	79
80	10.556	10.606	10.656	10.707	10.757	80	10.807	10.857	10.908	10.958	11.008	80
	21.00	21.10	21.20	21.30	21.40		21.50	21.60	21.70	21.80	21.90	
81	10.821	10.873	10.924	10.976	11.027	81	11.079	11.130	11.182	11.234	11.285	81
82	11.090	11.143	11.196	11.249	11.301	82	11.354	11.407	11.460	11.513	11.565	82
83	11.362	11.416	11.470	11.525	11.579	83	11.633	11.687	11.741	11.795	11.849	83
84	11.638	11.693	11.748	11.804	11.859	84	11.915	11.970	12.026	12.081	12.136	84
85	11.916	11.973	12.030	12.087	12.143	85	12.200	12.257	12.314	12.370	12.427	85
	21.00	21.10	21.20	21.30	21.40		21.50	21.60	21.70	21.80	21.90	
86	12.198	12.257	12.315	12.373	12.431	86	12.489	12.547	12.605	12.663	12.721	86
87	12.484	12.543	12.603	12.662	12.722	87	12.781	12.840	12.900	12.959	13.019	87
88	12.772	12.833	12.894	12.955	13.016	88	13.077	13.137	13.198	13.259	13.320	88
89	13.064	13.127	13.189	13.251	13.313	89	13.375	13.438	13.500	13.562	13.624	89
90	13.360	13.423	13.487	13.550	13.614	90	13.678	13.741	13.805	13.869	13.932	90
	21.00	21.10	21.20	21.30	21.40		21.50	21.60	21.70	21.80	21.90	
91	13.658	13.723	13.788	13.853	13.918	91	13.983	14.048	14.113	14.178	14.243	91
92	13.960	14.026	14.093	14.159	14.226	92	14.292	14.359	14.425	14.492	14.558	92
93	14.265	14.333	14.401	14.469	14.537	93	14.605	14.673	14.741	14.809	14.878	93
94	14.574	14.643	14.712	14.782	14.851	94	14.921	14.990	15.059	15.129	15.198	94
95	14.885	14.956	15.027	15.098	15.169	95	15.240	15.311	15.381	15.452	15.523	95
	21.00	21.10	21.20	21.30	21.40		21.50	21.60	21.70	21.80	21.90	
96	15.200	15.273	15.345	15.417	15.490	96	15.562	15.635	15.707	15.779	15.852	96
97	15.519	15.592	15.666	15.740	15.814	97	15.888	15.962	16.036	16.110	16.184	97
98	15.840	15.916	15.991	16.068	16.142	98	16.217	16.293	16.368	16.444	16.519	98
99	16.165	16.242	16.319	16.396	16.473	99	16.550	16.627	16.704	16.781	16.858	99
100	16.493	16.572	16.650	16.729	16.808	100	16.886	16.965	17.043	17.122	17.200	100

Hengertábla decziméterekben. — Walzentabelle in Dezimetern.

Átmérő cm Durchm. "	Hosszuság méterekben — Länge in Meter											
	22.00	22.10	22.20	22.30	22.40	cm	22.50	22.60	22.70	22.80	22.90	cm
Kőbirtalom köbméterekben — Kubikinhalt in Kubikmeter												
11	0.209	0.210	0.211	0.212	0.213	11	0.214	0.215	0.216	0.217	0.218	11
12	0.249	0.250	0.251	0.252	0.253	12	0.254	0.256	0.257	0.258	0.259	12
13	0.292	0.293	0.295	0.296	0.297	13	0.299	0.300	0.301	0.303	0.304	13
14	0.339	0.340	0.342	0.343	0.345	14	0.346	0.348	0.349	0.351	0.353	14
15	0.389	0.391	0.392	0.394	0.396	15	0.398	0.399	0.401	0.403	0.405	15
	22.00	22.10	22.20	22.30	22.40		22.50	22.60	22.70	22.80	22.90	
16	0.442	0.444	0.446	0.448	0.450	16	0.452	0.454	0.456	0.458	0.460	16
17	0.499	0.502	0.504	0.506	0.508	17	0.511	0.513	0.515	0.518	0.520	17
18	0.560	0.562	0.565	0.567	0.570	18	0.573	0.575	0.578	0.580	0.583	18
19	0.624	0.627	0.629	0.632	0.635	19	0.638	0.641	0.644	0.646	0.649	19
20	0.691	0.694	0.697	0.701	0.704	20	0.707	0.710	0.713	0.716	0.719	20
	22.00	22.10	22.20	22.30	22.40		22.50	22.60	22.70	22.80	22.90	
21	0.762	0.765	0.769	0.772	0.776	21	0.779	0.783	0.786	0.790	0.793	21
22	0.836	0.840	0.844	0.848	0.851	22	0.855	0.859	0.863	0.867	0.871	22
23	0.914	0.918	0.922	0.927	0.931	23	0.935	0.939	0.943	0.947	0.951	23
24	0.995	1.000	1.004	1.009	1.013	24	1.018	1.022	1.027	1.031	1.036	24
25	1.080	1.085	1.090	1.095	1.100	25	1.104	1.109	1.114	1.118	1.124	25
	22.00	22.10	22.20	22.30	22.40		22.50	22.60	22.70	22.80	22.90	
26	1.168	1.173	1.179	1.184	1.189	26	1.195	1.200	1.205	1.211	1.218	26
27	1.260	1.265	1.271	1.277	1.283	27	1.288	1.294	1.300	1.306	1.311	27
28	1.355	1.361	1.367	1.373	1.379	28	1.385	1.392	1.398	1.404	1.410	28
29	1.453	1.460	1.468	1.473	1.480	29	1.486	1.493	1.499	1.506	1.513	29
30	1.555	1.562	1.569	1.576	1.583	30	1.590	1.597	1.605	1.612	1.619	30
	22.00	22.10	22.20	22.30	22.40		22.50	22.60	22.70	22.80	22.90	
31	1.660	1.668	1.676	1.683	1.691	31	1.698	1.706	1.713	1.721	1.728	31
32	1.769	1.777	1.785	1.793	1.802	32	1.810	1.818	1.826	1.834	1.842	32
33	1.862	1.890	1.899	1.907	1.916	33	1.924	1.933	1.942	1.950	1.959	33
34	1.997	2.006	2.016	2.025	2.034	34	2.043	2.052	2.061	2.070	2.079	34
35	2.117	2.126	2.136	2.146	2.155	35	2.165	2.174	2.184	2.194	2.203	35
	22.00	22.10	22.20	22.30	22.40		22.50	22.60	22.70	22.80	22.90	
36	2.238	2.250	2.260	2.270	2.280	36	2.290	2.300	2.311	2.321	2.331	36
37	2.365	2.378	2.387	2.398	2.408	37	2.419	2.430	2.441	2.451	2.462	37
38	2.495	2.508	2.518	2.529	2.540	38	2.552	2.563	2.574	2.586	2.597	38
39	2.628	2.640	2.652	2.664	2.676	39	2.688	2.700	2.712	2.724	2.736	39
40	2.765	2.777	2.790	2.802	2.815	40	2.827	2.840	2.853	2.865	2.878	40
	22.00	22.10	22.20	22.30	22.40		22.50	22.60	22.70	22.80	22.90	
41	2.905	2.918	2.931	2.944	2.957	41	2.971	2.984	2.997	3.010	3.023	41
42	3.048	3.062	3.076	3.090	3.103	42	3.117	3.131	3.145	3.159	3.173	42
43	3.195	3.209	3.224	3.238	3.253	43	3.267	3.282	3.296	3.311	3.326	43
44	3.345	3.360	3.376	3.391	3.406	44	3.421	3.436	3.452	3.467	3.482	44
45	3.499	3.515	3.531	3.547	3.563	45	3.578	3.594	3.610	3.626	3.642	45
	22.00	22.10	22.20	22.30	22.40		22.50	22.60	22.70	22.80	22.90	
46	3.658	3.673	3.689	3.706	3.723	46	3.738	3.756	3.773	3.789	3.808	46
47	3.817	3.834	3.852	3.869	3.886	47	3.904	3.921	3.938	3.956	3.973	47
48	3.981	3.999	4.017	4.035	4.053	48	4.071	4.090	4.108	4.126	4.144	48
49	4.149	4.167	4.186	4.205	4.224	49	4.243	4.262	4.281	4.299	4.318	49
50	4.320	4.339	4.359	4.379	4.398	50	4.418	4.437	4.457	4.477	4.496	50
	22.00	22.10	22.20	22.30	22.40		22.50	22.60	22.70	22.80	22.90	
51	4.494	4.515	4.535	4.555	4.578	51	4.598	4.617	4.637	4.658	4.678	51
52	4.672	4.693	4.715	4.736	4.757	52	4.778	4.800	4.821	4.842	4.863	52
53	4.854	4.876	4.898	4.920	4.942	53	4.964	4.986	5.008	5.030	5.052	53
54	5.038	5.061	5.084	5.107	5.130	54	5.153	5.176	5.199	5.222	5.245	54
55	5.227	5.251	5.274	5.298	5.322	55	5.346	5.369	5.393	5.417	5.441	55

Hengertábla decziméterekben. — Walzentabelle in Dezimetern.

Átmérő cm Durchm. *	Hosszuság méterekben — Länge in Meter											
	22.00	22.10	22.20	22.30	22.40	cm	22.50	22.60	22.70	22.80	22.90	cm
Kőbirtalom köbméterekben — Kubikinhalt in Kubikmeter												
56	5.419	5.443	5.468	5.493	5.517	56	5.542	5.566	5.591	5.616	5.640	56
57	5.614	5.638	5.665	5.690	5.716	57	5.741	5.767	5.792	5.818	5.844	57
58	5.813	5.839	5.865	5.892	5.918	58	5.945	5.971	5.998	6.024	6.050	58
59	6.015	6.042	6.069	6.097	6.124	59	6.151	6.179	6.206	6.233	6.261	59
60	6.220	6.248	6.277	6.305	6.333	60	6.362	6.390	6.418	6.447	6.475	60
	22.00	22.10	22.20	22.30	22.40		22.50	22.60	22.70	22.80	22.90	
61	6.429	6.459	6.488	6.517	6.546	61	6.576	6.605	6.634	6.663	6.692	61
62	6.642	6.672	6.702	6.733	6.763	62	6.793	6.823	6.853	6.883	6.914	62
63	6.858	6.889	6.920	6.951	6.983	63	7.014	7.045	7.076	7.107	7.138	63
64	7.077	7.110	7.142	7.174	7.206	64	7.238	7.270	7.303	7.335	7.367	64
65	7.300	7.333	7.367	7.400	7.433	65	7.466	7.499	7.533	7.566	7.599	65
	22.00	22.10	22.20	22.30	22.40		22.50	22.60	22.70	22.80	22.90	
66	7.527	7.561	7.595	7.629	7.663	66	7.698	7.732	7.766	7.800	7.835	66
67	7.756	7.792	7.827	7.862	7.897	67	7.933	7.968	8.003	8.038	8.074	67
68	7.990	8.026	8.062	8.099	8.135	68	8.171	8.208	8.244	8.280	8.317	68
69	8.226	8.264	8.301	8.339	8.376	69	8.413	8.451	8.488	8.526	8.563	69
70	8.487	8.505	8.544	8.582	8.621	70	8.659	8.697	8.736	8.774	8.813	70
	22.00	22.10	22.20	22.30	22.40		22.50	22.60	22.70	22.80	22.90	
71	8.710	8.750	8.789	8.829	8.869	71	8.908	8.948	8.987	9.027	9.067	71
72	8.957	8.998	9.039	9.079	9.120	72	9.161	9.202	9.242	9.283	9.324	72
73	9.208	9.250	9.292	9.333	9.375	73	9.417	9.459	9.501	9.543	9.585	73
74	9.462	9.505	9.548	9.591	9.634	74	9.677	9.720	9.763	9.806	9.849	74
75	9.719	9.763	9.808	9.852	9.896	75	9.940	9.984	10.029	10.073	10.117	75
	22.00	22.10	22.20	22.30	22.40		22.50	22.60	22.70	22.80	22.90	
76	9.980	10.026	10.071	10.116	10.162	76	10.207	10.252	10.298	10.343	10.388	76
77	10.245	10.291	10.338	10.384	10.431	77	10.477	10.524	10.571	10.617	10.664	77
78	10.512	10.560	10.608	10.656	10.704	78	10.751	10.799	10.847	10.895	10.942	78
79	10.784	10.833	10.882	10.931	10.980	79	11.029	11.078	11.127	11.176	11.225	79
80	11.058	11.109	11.159	11.209	11.259	80	11.310	11.360	11.410	11.461	11.511	80
	22.00	22.10	22.20	22.30	22.40		22.50	22.60	22.70	22.80	22.90	
81	11.337	11.388	11.440	11.491	11.543	81	11.594	11.646	11.697	11.749	11.800	81
82	11.618	11.671	11.724	11.777	11.829	82	11.882	11.935	11.988	12.041	12.094	82
83	11.903	11.957	12.012	12.066	12.120	83	12.174	12.228	12.282	12.336	12.390	83
84	12.192	12.247	12.303	12.358	12.414	84	12.469	12.524	12.580	12.635	12.691	84
85	12.484	12.541	12.597	12.654	12.711	85	12.768	12.824	12.881	12.938	12.995	85
	22.00	22.10	22.20	22.30	22.40		22.50	22.60	22.70	22.80	22.90	
86	12.779	12.837	12.896	12.954	13.012	86	13.070	13.128	13.186	13.244	13.302	86
87	13.078	13.138	13.197	13.257	13.316	87	13.376	13.435	13.494	13.554	13.613	87
88	13.381	13.441	13.502	13.563	13.624	88	13.685	13.746	13.806	13.867	13.928	88
89	13.686	13.749	13.811	13.873	13.935	89	13.998	14.060	14.122	14.184	14.246	89
90	13.996	14.059	14.123	14.187	14.250	90	14.314	14.377	14.441	14.505	14.568	90
	22.00	22.10	22.20	22.30	22.40		22.50	22.60	22.70	22.80	22.90	
91	14.309	14.374	14.439	14.504	14.569	91	14.634	14.699	14.764	14.829	14.894	91
92	14.625	14.691	14.758	14.824	14.891	92	14.957	15.024	15.090	15.157	15.223	92
93	14.944	15.012	15.080	15.148	15.216	93	15.284	15.352	15.420	15.488	15.556	93
94	15.267	15.337	15.408	15.478	15.548	94	15.614	15.684	15.753	15.823	15.892	94
95	15.584	15.655	15.726	15.807	15.878	95	15.948	16.019	16.090	16.161	16.232	95
	22.00	22.10	22.20	22.30	22.40		22.50	22.60	22.70	22.80	22.90	
96	15.924	15.998	16.069	16.141	16.214	96	16.286	16.358	16.431	16.503	16.576	96
97	16.258	16.331	16.405	16.479	16.553	97	16.627	16.701	16.775	16.849	16.923	97
98	16.595	16.670	16.745	16.821	16.896	98	16.972	17.047	17.123	17.198	17.273	98
99	16.935	17.012	17.089	17.166	17.243	99	17.320	17.397	17.474	17.551	17.628	99
100	17.279	17.357	17.436	17.514	17.593	100	17.671	17.750	17.829	17.907	17.986	100

Hengertábla decziméterekben. — Walzentabelle in Dezimetern.

Átmérő Durchm. "	Hosszuság méterekben — Länge in Meter											
	23.00	23.10	23.20	23.30	23.40	cm	23.50	23.60	23.70	23.80	23.90	cm
Kőbirtalom köbméterekben — Kubikinhalt in Kubikmeter												
11	0.219	0.220	0.220	0.221	0.222	11	0.223	0.224	0.225	0.226	0.227	11
12	0.260	0.261	0.262	0.264	0.265	12	0.266	0.267	0.268	0.269	0.270	12
13	0.305	0.307	0.308	0.309	0.311	13	0.312	0.313	0.315	0.316	0.317	13
14	0.354	0.356	0.357	0.358	0.360	14	0.362	0.363	0.365	0.366	0.368	14
15	0.408	0.408	0.410	0.412	0.414	15	0.415	0.417	0.419	0.421	0.422	15
	23.00	23.10	23.20	23.30	23.40		23.50	23.60	23.70	23.80	23.90	
16	0.462	0.464	0.466	0.468	0.470	16	0.472	0.475	0.477	0.479	0.481	16
17	0.522	0.524	0.527	0.529	0.531	17	0.533	0.536	0.538	0.540	0.542	17
18	0.585	0.588	0.590	0.593	0.595	18	0.598	0.601	0.603	0.606	0.608	18
19	0.652	0.655	0.658	0.661	0.663	19	0.666	0.669	0.672	0.675	0.678	19
20	0.723	0.726	0.729	0.732	0.735	20	0.738	0.741	0.745	0.748	0.751	20
	23.00	23.10	23.20	23.30	23.40		23.50	23.60	23.70	23.80	23.90	
21	0.787	0.800	0.804	0.807	0.810	21	0.814	0.817	0.821	0.824	0.828	21
22	0.874	0.878	0.882	0.886	0.890	22	0.893	0.897	0.901	0.905	0.909	22
23	0.956	0.960	0.964	0.968	0.972	23	0.976	0.981	0.985	0.989	0.993	23
24	1.040	1.045	1.050	1.054	1.059	24	1.063	1.068	1.072	1.077	1.081	24
25	1.129	1.134	1.139	1.144	1.149	25	1.154	1.158	1.163	1.168	1.173	25
	23.00	23.10	23.20	23.30	23.40		23.50	23.60	23.70	23.80	23.90	
26	1.221	1.226	1.232	1.237	1.242	26	1.248	1.253	1.258	1.264	1.269	26
27	1.317	1.323	1.328	1.334	1.340	27	1.346	1.351	1.357	1.363	1.368	27
28	1.416	1.422	1.429	1.435	1.441	28	1.447	1.453	1.459	1.465	1.472	28
29	1.519	1.526	1.532	1.539	1.546	29	1.552	1.559	1.565	1.572	1.579	29
30	1.626	1.633	1.640	1.647	1.654	30	1.661	1.668	1.675	1.682	1.689	30
	23.00	23.10	23.20	23.30	23.40		23.50	23.60	23.70	23.80	23.90	
31	1.736	1.744	1.751	1.759	1.766	31	1.774	1.781	1.789	1.796	1.804	31
32	1.850	1.858	1.866	1.874	1.882	32	1.890	1.898	1.906	1.914	1.922	32
33	1.967	1.976	1.984	1.993	2.001	33	2.010	2.018	2.027	2.036	2.044	33
34	2.088	2.097	2.106	2.115	2.125	34	2.134	2.143	2.152	2.161	2.170	34
35	2.213	2.222	2.232	2.242	2.251	35	2.261	2.271	2.280	2.290	2.299	35
	23.00	23.10	23.20	23.30	23.40		23.50	23.60	23.70	23.80	23.90	
36	2.341	2.351	2.361	2.372	2.382	36	2.392	2.402	2.412	2.423	2.433	36
37	2.473	2.484	2.494	2.505	2.516	37	2.527	2.537	2.548	2.559	2.570	37
38	2.608	2.620	2.631	2.642	2.654	38	2.665	2.677	2.688	2.699	2.711	38
39	2.748	2.760	2.771	2.783	2.795	39	2.807	2.819	2.831	2.843	2.855	39
40	2.890	2.902	2.915	2.928	2.941	40	2.953	2.966	2.978	2.991	3.003	40
	23.00	23.10	23.20	23.30	23.40		23.50	23.60	23.70	23.80	23.90	
41	3.037	3.050	3.063	3.076	3.089	41	3.103	3.116	3.129	3.142	3.155	41
42	3.187	3.200	3.214	3.228	3.242	42	3.256	3.270	3.283	3.297	3.311	42
43	3.340	3.355	3.369	3.384	3.398	43	3.413	3.427	3.442	3.456	3.471	43
44	3.497	3.512	3.528	3.543	3.558	44	3.573	3.588	3.604	3.619	3.634	44
45	3.658	3.674	3.690	3.706	3.722	45	3.738	3.753	3.769	3.785	3.801	45
	23.00	23.10	23.20	23.30	23.40		23.50	23.60	23.70	23.80	23.90	
46	3.822	3.839	3.856	3.872	3.889	46	3.905	3.922	3.939	3.955	3.972	46
47	3.990	4.008	4.025	4.042	4.060	47	4.077	4.094	4.112	4.129	4.147	47
48	4.162	4.180	4.198	4.216	4.234	48	4.252	4.271	4.289	4.307	4.325	48
49	4.337	4.356	4.375	4.394	4.413	49	4.431	4.450	4.469	4.488	4.507	49
50	4.518	4.536	4.555	4.575	4.595	50	4.614	4.634	4.653	4.673	4.693	50
	23.00	23.10	23.20	23.30	23.40		23.50	23.60	23.70	23.80	23.90	
51	4.698	4.718	4.739	4.760	4.780	51	4.801	4.821	4.841	4.862	4.882	51
52	4.885	4.906	4.927	4.948	4.969	52	4.991	5.012	5.033	5.054	5.076	52
53	5.074	5.096	5.118	5.140	5.162	53	5.185	5.207	5.229	5.251	5.273	53
54	5.268	5.290	5.313	5.336	5.359	54	5.382	5.405	5.428	5.451	5.474	54
55	5.464	5.488	5.512	5.536	5.559	55	5.583	5.607	5.631	5.654	5.678	55

Hengertábla decziméterekben. — Walzentabelle in Dezimetern.

Átmérő Durchm. "	Hosszuság méterekben — Länge in Meter											
	23.00	23.10	23.20	23.30	23.40	cm	23.50	23.60	23.70	23.80	23.90	cm
	Kőbirtalom köbméterekben — Kubikinhalt in Kubikmeter											
56	5.665	5.690	5.714	5.739	5.763	57	5.788	5.813	5.837	5.862	5.887	56
57	5.869	5.895	5.920	5.946	5.971	57	5.997	6.022	6.048	6.073	6.099	57
58	6.077	6.103	6.130	6.156	6.182	58	6.209	6.235	6.262	6.288	6.315	58
59	6.288	6.315	6.343	6.370	6.397	59	6.425	6.452	6.480	6.507	6.534	59
60	6.503	6.531	6.560	6.588	6.616	60	6.644	6.673	6.701	6.729	6.758	60
	23.00	23.10	23.20	23.30	23.40		23.50	23.60	23.70	23.80	23.90	
61	6.722	6.751	6.780	6.809	6.839	61	6.868	6.897	6.926	6.955	6.985	61
62	6.944	6.974	7.004	7.034	7.065	62	7.095	7.125	7.155	7.185	7.216	62
63	7.170	7.201	7.232	7.263	7.294	63	7.326	7.357	7.388	7.419	7.450	63
64	7.399	7.431	7.463	7.496	7.528	64	7.560	7.592	7.624	7.656	7.689	64
65	7.632	7.665	7.698	7.732	7.765	65	7.798	7.831	7.864	7.898	7.931	65
	23.00	23.10	23.20	23.30	23.40		23.50	23.60	23.70	23.80	23.90	
66	7.869	7.903	7.937	7.971	8.006	66	8.040	8.074	8.108	8.142	8.177	66
67	8.109	8.144	8.180	8.215	8.250	67	8.285	8.321	8.356	8.391	8.426	67
68	8.353	8.389	8.425	8.462	8.498	68	8.534	8.571	8.607	8.643	8.680	68
69	8.600	8.638	8.675	8.713	8.750	69	8.787	8.825	8.862	8.899	8.937	69
70	8.851	8.890	8.928	8.967	9.005	70	9.044	9.082	9.121	9.159	9.198	70
	23.00	23.10	23.20	23.30	23.40		23.50	23.60	23.70	23.80	23.90	
71	9.106	9.148	9.185	9.225	9.265	71	9.304	9.344	9.383	9.423	9.462	71
72	9.364	9.405	9.446	9.487	9.527	72	9.568	9.609	9.649	9.690	9.731	72
73	9.626	9.668	9.710	9.752	9.794	73	9.836	9.878	9.919	9.961	10.003	73
74	9.892	9.935	9.978	10.021	10.064	74	10.107	10.150	10.193	10.236	10.279	74
75	10.161	10.205	10.249	10.294	10.338	75	10.382	10.426	10.470	10.515	10.559	75
	23.00	23.10	23.20	23.30	23.40		23.50	23.60	23.70	23.80	23.90	
76	10.434	10.479	10.525	10.570	10.615	76	10.661	10.706	10.751	10.797	10.842	76
77	10.710	10.757	10.803	10.850	10.896	77	10.943	10.990	11.036	11.083	11.129	77
78	10.990	11.038	11.086	11.134	11.181	78	11.229	11.277	11.325	11.372	11.420	78
79	11.274	11.323	11.372	11.421	11.470	79	11.519	11.568	11.617	11.666	11.715	79
80	11.561	11.611	11.662	11.712	11.762	80	11.812	11.863	11.913	11.963	12.013	80
	23.00	23.10	23.20	23.30	23.40		23.50	23.60	23.70	23.80	23.90	
81	11.852	11.903	11.955	12.006	12.058	81	12.110	12.161	12.213	12.264	12.316	81
82	12.146	12.199	12.252	12.305	12.358	82	12.410	12.463	12.516	12.569	12.622	82
83	12.444	12.498	12.553	12.607	12.661	83	12.715	12.769	12.823	12.877	12.931	83
84	12.746	12.801	12.857	12.912	12.968	84	13.023	13.079	13.134	13.189	13.245	84
85	13.051	13.108	13.165	13.222	13.278	85	13.335	13.392	13.449	13.505	13.562	85
	23.00	23.10	23.20	23.30	23.40		23.50	23.60	23.70	23.80	23.90	
86	13.360	13.418	13.476	13.535	13.593	86	13.651	13.709	13.767	13.825	13.883	86
87	13.673	13.732	13.792	13.851	13.911	87	13.970	14.029	14.089	14.148	14.208	87
88	13.988	14.050	14.111	14.171	14.232	88	14.293	14.354	14.415	14.475	14.536	88
89	14.309	14.371	14.433	14.495	14.557	89	14.620	14.682	14.744	14.806	14.869	89
90	14.632	14.696	14.759	14.823	14.886	90	14.950	15.014	15.077	15.141	15.205	90
	23.00	23.10	23.20	23.30	23.40		23.50	23.60	23.70	23.80	23.90	
91	14.959	15.024	15.089	15.154	15.219	91	15.284	15.349	15.414	15.479	15.544	91
92	15.289	15.356	15.422	15.489	15.555	92	15.622	15.688	15.755	15.821	15.888	92
93	15.624	15.692	15.760	15.827	15.895	93	15.963	16.031	16.099	16.167	16.235	93
94	15.961	16.031	16.100	16.170	16.239	94	16.308	16.378	16.447	16.517	16.586	94
95	16.303	16.374	16.445	16.516	16.588	95	16.657	16.728	16.799	16.870	16.941	95
	23.00	23.10	23.20	23.30	23.40		23.50	23.60	23.70	23.80	23.90	
96	16.848	16.920	16.993	17.065	17.137	96	17.210	17.282	17.355	17.427	17.500	96
97	17.349	17.424	17.500	17.575	17.651	97	17.726	17.801	17.877	17.952	18.028	97
98	17.705	17.782	17.859	17.937	18.013	98	18.090	18.167	18.244	18.320	18.397	98
99	18.064	18.143	18.221	18.300	18.378	99	18.457	18.535	18.614	18.692	18.771	99
100	18.457	18.535	18.614	18.692	18.771	100	18.850	18.929	19.008	19.087	19.166	100

Hengertábla decziméterekben. — Walzentabelle in Dezimetern.

Átmérő cm Durchm. "	Hosszuság méterekben — Länge in Meter											
	24.00	24.10	24.20	24.30	24.40	om	24.50	24.60	24.70	24.80	24.90	om
Kőbirtalom köbméterekben — Kubikinhalt in Kubikmeter												
11	0.228	0.229	0.230	0.231	0.232	11	0.233	0.234	0.235	0.236	0.237	11
12	0.271	0.273	0.274	0.275	0.276	12	0.277	0.278	0.279	0.280	0.282	12
13	0.319	0.320	0.321	0.323	0.324	13	0.325	0.327	0.328	0.329	0.331	13
14	0.369	0.371	0.373	0.374	0.376	14	0.377	0.379	0.380	0.382	0.383	14
15	0.424	0.426	0.428	0.429	0.431	15	0.433	0.435	0.436	0.438	0.440	15
	24.00	24.10	24.20	24.30	24.40		24.50	24.60	24.70	24.80	24.90	
16	0.483	0.485	0.487	0.489	0.491	16	0.493	0.495	0.497	0.499	0.501	16
17	0.545	0.547	0.549	0.552	0.554	17	0.556	0.558	0.561	0.563	0.565	17
18	0.611	0.613	0.616	0.618	0.621	18	0.623	0.626	0.629	0.631	0.634	18
19	0.680	0.683	0.686	0.689	0.692	19	0.695	0.697	0.700	0.703	0.706	19
20	0.754	0.757	0.760	0.763	0.767	20	0.770	0.773	0.776	0.779	0.782	20
	24.00	24.10	24.20	24.30	24.40		24.50	24.60	24.70	24.80	24.90	
21	0.831	0.835	0.838	0.842	0.845	21	0.849	0.852	0.856	0.859	0.862	21
22	0.912	0.916	0.920	0.924	0.928	22	0.931	0.935	0.939	0.943	0.947	22
23	0.997	1.001	1.005	1.010	1.014	23	1.018	1.022	1.026	1.030	1.035	23
24	1.086	1.090	1.095	1.099	1.104	24	1.108	1.113	1.117	1.122	1.126	24
25	1.178	1.183	1.188	1.193	1.198	25	1.203	1.208	1.212	1.217	1.222	25
	24.00	24.10	24.20	24.30	24.40		24.50	24.60	24.70	24.80	24.90	
26	1.274	1.280	1.285	1.290	1.295	26	1.301	1.306	1.311	1.317	1.322	26
27	1.374	1.380	1.386	1.391	1.397	27	1.403	1.408	1.414	1.420	1.426	27
28	1.478	1.484	1.490	1.496	1.502	28	1.509	1.515	1.521	1.527	1.533	28
29	1.585	1.592	1.598	1.605	1.612	29	1.618	1.625	1.631	1.638	1.645	29
30	1.696	1.704	1.711	1.718	1.725	30	1.732	1.739	1.746	1.753	1.760	30
	24.00	24.10	24.20	24.30	24.40		24.50	24.60	24.70	24.80	24.90	
31	1.811	1.819	1.827	1.834	1.842	31	1.848	1.857	1.864	1.872	1.879	31
32	1.930	1.938	1.946	1.954	1.962	32	1.970	1.978	1.986	1.995	2.003	32
33	2.053	2.061	2.070	2.078	2.087	33	2.095	2.104	2.113	2.121	2.130	33
34	2.179	2.188	2.197	2.206	2.215	34	2.224	2.233	2.243	2.252	2.261	34
35	2.309	2.319	2.328	2.338	2.348	35	2.357	2.367	2.376	2.386	2.396	35
	24.00	24.10	24.20	24.30	24.40		24.50	24.60	24.70	24.80	24.90	
36	2.443	2.453	2.463	2.473	2.484	36	2.494	2.504	2.514	2.524	2.535	36
37	2.580	2.591	2.602	2.613	2.624	37	2.634	2.645	2.656	2.667	2.677	37
38	2.722	2.733	2.745	2.756	2.767	38	2.779	2.790	2.801	2.813	2.824	38
39	2.867	2.879	2.891	2.903	2.915	39	2.927	2.939	2.951	2.963	2.975	39
40	3.016	3.028	3.041	3.054	3.066	40	3.079	3.091	3.104	3.116	3.129	40
	24.00	24.10	24.20	24.30	24.40		24.50	24.60	24.70	24.80	24.90	
41	3.169	3.182	3.195	3.208	3.221	41	3.235	3.248	3.261	3.274	3.287	41
42	3.325	3.339	3.353	3.367	3.380	42	3.394	3.408	3.422	3.436	3.450	42
43	3.485	3.500	3.514	3.529	3.543	43	3.558	3.572	3.587	3.601	3.616	43
44	3.649	3.664	3.680	3.695	3.710	44	3.725	3.740	3.756	3.771	3.786	44
45	3.817	3.833	3.849	3.865	3.881	45	3.897	3.912	3.928	3.944	3.960	45
	24.00	24.10	24.20	24.30	24.40		24.50	24.60	24.70	24.80	24.90	
46	3.989	4.005	4.022	4.038	4.055	46	4.072	4.088	4.105	4.122	4.138	46
47	4.184	4.181	4.199	4.216	4.233	47	4.251	4.268	4.285	4.303	4.320	47
48	4.343	4.361	4.379	4.397	4.415	48	4.433	4.452	4.470	4.488	4.506	48
49	4.528	4.545	4.563	4.582	4.601	49	4.620	4.639	4.658	4.677	4.695	49
50	4.712	4.732	4.752	4.771	4.791	50	4.811	4.830	4.850	4.869	4.889	50
	24.00	24.10	24.20	24.30	24.40		24.50	24.60	24.70	24.80	24.90	
51	4.903	4.923	4.944	4.964	4.984	51	5.005	5.025	5.046	5.066	5.087	51
52	5.097	5.118	5.139	5.161	5.182	52	5.203	5.224	5.246	5.267	5.288	52
53	5.295	5.317	5.338	5.361	5.383	53	5.405	5.427	5.449	5.471	5.493	53
54	5.497	5.519	5.542	5.565	5.588	54	5.611	5.634	5.657	5.680	5.703	54
55	5.702	5.726	5.749	5.773	5.797	55	5.821	5.845	5.868	5.892	5.916	55

Hengertábla decziméterekben. — Walzentabelle in Dezimetern.

Átmérő Durchm. ^a	Hosszuság méterekben — Länge in Meter											
	24.00	24.10	24.20	24.30	24.40	cm	24.50	24.60	24.70	24.80	24.90	cm
Kőbirtalom köbméterekben — Kubikinhalt in Kubikmeter												
56	5.911	5.938	5.960	5.985	6.010	56	6.034	6.059	6.084	6.108	6.133	56
57	6.124	6.150	6.175	6.201	6.228	57	6.252	6.277	6.303	6.328	6.354	57
58	6.341	6.367	6.394	6.420	6.447	58	6.473	6.500	6.528	6.552	6.578	58
59	6.582	6.589	6.618	6.644	6.671	59	6.698	6.726	6.753	6.780	6.808	59
60	6.786	6.814	6.842	6.871	6.899	60	6.927	6.955	6.984	7.012	7.040	60
	24.00	24.10	24.20	24.30	24.40		24.50	24.60	24.70	24.80	24.90	
61	7.014	7.043	7.072	7.102	7.131	61	7.160	7.189	7.218	7.248	7.277	61
62	7.246	7.276	7.306	7.336	7.367	62	7.397	7.427	7.457	7.487	7.517	62
63	7.481	7.513	7.544	7.575	7.606	63	7.637	7.668	7.700	7.731	7.762	63
64	7.721	7.753	7.785	7.817	7.849	64	7.882	7.914	7.946	7.978	8.010	64
65	7.964	7.997	8.030	8.063	8.097	65	8.130	8.163	8.196	8.229	8.263	65
	24.00	24.10	24.20	24.30	24.40		24.50	24.60	24.70	24.80	24.90	
66	8.211	8.245	8.279	8.313	8.348	66	8.382	8.416	8.450	8.485	8.519	66
67	8.462	8.497	8.532	8.567	8.603	67	8.638	8.673	8.708	8.744	8.779	67
68	8.716	8.752	8.789	8.825	8.861	68	8.898	8.934	8.970	9.007	9.043	68
69	8.974	9.012	9.049	9.088	9.124	69	9.161	9.199	9.236	9.273	9.311	69
70	9.236	9.275	9.313	9.352	9.390	70	9.429	9.467	9.505	9.544	9.583	70
	24.00	24.10	24.20	24.30	24.40		24.50	24.60	24.70	24.80	24.90	
71	9.502	9.542	9.581	9.621	9.660	71	9.700	9.740	9.779	9.819	9.858	71
72	9.772	9.812	9.853	9.894	9.934	72	9.975	10.016	10.057	10.097	10.138	72
73	10.045	10.087	10.129	10.170	10.212	73	10.254	10.296	10.338	10.380	10.422	73
74	10.322	10.365	10.408	10.451	10.494	74	10.537	10.580	10.623	10.666	10.709	74
75	10.603	10.647	10.691	10.735	10.780	75	10.824	10.868	10.912	10.956	11.000	75
	24.00	24.10	24.20	24.30	24.40		24.50	24.60	24.70	24.80	24.90	
76	10.887	10.933	10.978	11.024	11.069	76	11.114	11.160	11.205	11.250	11.296	76
77	11.178	11.222	11.268	11.316	11.362	77	11.409	11.455	11.502	11.548	11.595	77
78	11.468	11.516	11.564	11.611	11.659	78	11.707	11.755	11.803	11.850	11.898	78
79	11.764	11.813	11.862	11.911	11.960	79	12.009	12.058	12.107	12.156	12.205	79
80	12.064	12.114	12.164	12.214	12.265	80	12.315	12.365	12.416	12.466	12.518	80
	24.00	24.10	24.20	24.30	24.40		24.50	24.60	24.70	24.80	24.90	
81	12.367	12.419	12.470	12.522	12.573	81	12.625	12.676	12.728	12.779	12.831	81
82	12.674	12.727	12.780	12.833	12.886	82	12.938	12.991	13.044	13.097	13.150	82
83	12.985	13.040	13.094	13.148	13.202	83	13.256	13.310	13.364	13.418	13.472	83
84	13.300	13.356	13.411	13.466	13.522	84	13.577	13.633	13.688	13.744	13.799	84
85	13.619	13.676	13.732	13.789	13.846	85	13.903	13.959	14.016	14.073	14.129	85
	24.00	24.10	24.20	24.30	24.40		24.50	24.60	24.70	24.80	24.90	
86	13.941	13.998	14.057	14.115	14.173	86	14.232	14.290	14.348	14.406	14.464	86
87	14.287	14.327	14.388	14.446	14.505	87	14.564	14.624	14.683	14.743	14.802	87
88	14.597	14.658	14.719	14.780	14.840	88	14.901	14.962	15.023	15.084	15.144	88
89	14.931	14.993	15.055	15.117	15.180	89	15.242	15.304	15.366	15.428	15.491	89
90	15.288	15.332	15.395	15.459	15.523	90	15.588	15.650	15.713	15.777	15.841	90
	24.00	24.10	24.20	24.30	24.40		24.50	24.60	24.70	24.80	24.90	
91	15.609	15.674	15.739	15.804	15.869	91	15.934	16.000	16.065	16.130	16.195	91
92	15.954	16.021	16.087	16.154	16.220	92	16.287	16.353	16.420	16.486	16.553	92
93	16.303	16.371	16.439	16.507	16.575	93	16.643	16.711	16.778	16.846	16.914	93
94	16.655	16.725	16.794	16.864	16.933	94	17.002	17.072	17.141	17.211	17.280	94
95	17.012	17.083	17.153	17.224	17.295	95	17.366	17.437	17.508	17.579	17.650	95
	24.00	24.10	24.20	24.30	24.40		24.50	24.60	24.70	24.80	24.90	
96	17.372	17.444	17.518	17.589	17.661	96	17.734	17.806	17.878	17.951	18.023	96
97	17.738	17.809	17.883	17.957	18.031	97	18.105	18.179	18.253	18.327	18.401	97
98	18.103	18.179	18.254	18.329	18.405	98	18.480	18.556	18.631	18.707	18.782	98
99	18.474	18.551	18.628	18.705	18.782	99	18.859	18.936	19.013	19.090	19.167	99
100	18.850	18.928	19.007	19.085	19.164	100	19.242	19.321	19.399	19.478	19.556	100

Hengertábla decziméterekben. — Walzentabelle in Dezimetern.

Átmérő cm Durchm. "	Hosszuság méterekben — Länge in Meter											
	25.00	25.10	25.20	25.30	25.40	cm	25.50	25.60	25.70	25.80	25.90	cm
	Kőbirtalom köbméterekben — Kubikinhalt in Kubikmeter											
11	0.238	0.239	0.239	0.240	0.241	11	0.242	0.243	0.244	0.245	0.248	11
12	0.283	0.284	0.285	0.286	0.287	12	0.288	0.290	0.291	0.292	0.293	12
13	0.332	0.333	0.334	0.336	0.337	13	0.338	0.340	0.341	0.342	0.344	13
14	0.385	0.386	0.388	0.389	0.391	14	0.393	0.394	0.396	0.397	0.399	14
15	0.442	0.444	0.445	0.447	0.448	15	0.451	0.452	0.454	0.456	0.458	15
	25.00	25.10	25.20	25.30	25.40		25.50	25.60	25.70	25.80	25.90	
16	0.503	0.505	0.507	0.509	0.511	16	0.513	0.515	0.517	0.519	0.521	16
17	0.567	0.570	0.572	0.574	0.577	17	0.579	0.581	0.583	0.586	0.588	17
18	0.636	0.639	0.641	0.644	0.646	18	0.649	0.651	0.654	0.657	0.659	18
19	0.709	0.712	0.714	0.717	0.720	19	0.723	0.726	0.729	0.732	0.734	19
20	0.785	0.789	0.792	0.795	0.798	20	0.801	0.804	0.807	0.811	0.814	20
	25.00	25.10	25.20	25.30	25.40		25.50	25.60	25.70	25.80	25.90	
21	0.866	0.869	0.873	0.876	0.880	21	0.883	0.887	0.890	0.894	0.897	21
22	0.950	0.954	0.958	0.962	0.966	22	0.969	0.973	0.977	0.981	0.985	22
23	1.039	1.043	1.047	1.051	1.055	23	1.059	1.063	1.068	1.072	1.076	23
24	1.131	1.135	1.140	1.145	1.149	24	1.154	1.158	1.163	1.167	1.172	24
25	1.227	1.232	1.237	1.242	1.247	25	1.252	1.257	1.262	1.266	1.271	25
	25.00	25.10	25.20	25.30	25.40		25.50	25.60	25.70	25.80	25.90	
26	1.327	1.333	1.338	1.343	1.349	26	1.354	1.359	1.364	1.370	1.375	26
27	1.431	1.437	1.443	1.448	1.454	27	1.460	1.466	1.471	1.477	1.483	27
28	1.539	1.546	1.552	1.558	1.564	28	1.570	1.576	1.582	1.589	1.595	28
29	1.651	1.658	1.665	1.671	1.678	29	1.684	1.691	1.698	1.704	1.711	29
30	1.767	1.774	1.781	1.788	1.795	30	1.802	1.810	1.817	1.824	1.831	30
	25.00	25.10	25.20	25.30	25.40		25.50	25.60	25.70	25.80	25.90	
31	1.887	1.894	1.902	1.910	1.917	31	1.925	1.932	1.940	1.947	1.955	31
32	2.011	2.019	2.027	2.035	2.043	32	2.051	2.059	2.067	2.075	2.083	32
33	2.138	2.147	2.155	2.164	2.172	33	2.181	2.190	2.198	2.207	2.215	33
34	2.270	2.279	2.288	2.297	2.306	34	2.315	2.324	2.333	2.342	2.352	34
35	2.405	2.415	2.425	2.434	2.444	35	2.453	2.463	2.473	2.482	2.492	35
	25.00	25.10	25.20	25.30	25.40		25.50	25.60	25.70	25.80	25.90	
36	2.545	2.555	2.565	2.575	2.585	36	2.595	2.606	2.616	2.626	2.636	36
37	2.688	2.699	2.710	2.720	2.731	37	2.742	2.753	2.763	2.774	2.785	37
38	2.835	2.847	2.859	2.869	2.881	38	2.892	2.903	2.915	2.926	2.937	38
39	2.986	2.998	3.010	3.022	3.034	39	3.046	3.058	3.070	3.082	3.094	39
40	3.142	3.154	3.167	3.179	3.192	40	3.204	3.217	3.230	3.242	3.255	40
	25.00	25.10	25.20	25.30	25.40		25.50	25.60	25.70	25.80	25.90	
41	3.301	3.314	3.327	3.340	3.353	41	3.367	3.380	3.393	3.406	3.419	41
42	3.464	3.477	3.491	3.505	3.519	42	3.533	3.547	3.561	3.574	3.588	42
43	3.630	3.645	3.660	3.674	3.689	43	3.703	3.718	3.732	3.747	3.761	43
44	3.801	3.817	3.832	3.847	3.862	44	3.877	3.893	3.908	3.923	3.938	44
45	3.976	3.992	4.008	4.024	4.040	45	4.056	4.071	4.087	4.103	4.119	45
	25.00	25.10	25.20	25.30	25.40		25.50	25.60	25.70	25.80	25.90	
46	4.155	4.171	4.188	4.205	4.221	46	4.238	4.254	4.271	4.288	4.304	46
47	4.337	4.355	4.372	4.389	4.407	47	4.424	4.441	4.459	4.476	4.494	47
48	4.524	4.542	4.560	4.578	4.596	48	4.614	4.632	4.651	4.669	4.687	48
49	4.714	4.733	4.752	4.771	4.790	49	4.809	4.827	4.846	4.865	4.884	49
50	4.908	4.928	4.948	4.968	4.987	50	5.007	5.027	5.046	5.066	5.085	50
	25.00	25.10	25.20	25.30	25.40		25.50	25.60	25.70	25.80	25.90	
51	5.107	5.127	5.148	5.168	5.189	51	5.209	5.230	5.250	5.270	5.291	51
52	5.309	5.331	5.352	5.373	5.394	52	5.415	5.437	5.458	5.479	5.500	52
53	5.515	5.538	5.560	5.582	5.604	53	5.626	5.648	5.670	5.692	5.714	53
54	5.728	5.748	5.771	5.794	5.817	54	5.840	5.863	5.886	5.909	5.932	54
55	5.940	5.963	5.987	6.011	6.035	55	6.058	6.082	6.106	6.130	6.153	55

Hengertábla decziméterekben. — Walzentabelle in Dezimetern.

Átmérő cm Durchm. "	Hosszuság méterekben — Länge in Meter											
	25.00	25.10	25.20	25.30	25.40	cm	25.50	25.60	25.70	25.80	25.90	cm
Kőbirtalom köbméterekben — Kubikinhalt in Kubikmeter												
56	6.158	6.182	6.207	6.231	6.256	56	6.281	6.305	6.330	6.355	6.379	56
57	6.379	6.405	6.430	6.456	6.481	57	6.507	6.532	6.558	6.584	6.609	57
58	6.805	6.832	6.858	6.884	6.711	58	6.737	6.764	6.790	6.817	6.843	58
59	6.835	6.862	6.890	6.917	6.944	59	6.972	6.999	7.026	7.054	7.081	59
60	7.069	7.097	7.125	7.153	7.182	60	7.210	7.238	7.266	7.295	7.323	60
25.00	25.10	25.20	25.30	25.40		25.50	25.60	25.70	25.80	25.90		
61	7.306	7.335	7.365	7.394	7.423	61	7.452	7.482	7.511	7.540	7.569	61
62	7.548	7.578	7.608	7.638	7.668	62	7.699	7.729	7.759	7.789	7.819	62
63	7.793	7.824	7.855	7.887	7.918	63	7.949	7.980	8.011	8.042	8.074	63
64	8.042	8.075	8.107	8.139	8.171	64	8.203	8.235	8.268	8.300	8.332	64
65	8.296	8.329	8.362	8.395	8.428	65	8.462	8.495	8.528	8.561	8.594	65
25.00	25.10	25.20	25.30	25.40		25.50	25.60	25.70	25.80	25.90		
66	8.553	8.587	8.621	8.656	8.690	66	8.724	8.758	8.792	8.827	8.861	66
67	8.814	8.849	8.885	8.920	8.955	67	8.990	9.026	9.061	9.096	9.131	67
68	8.079	9.116	9.152	9.188	9.224	68	9.261	9.297	9.333	9.370	9.406	68
69	9.348	9.386	9.423	9.460	9.498	69	9.535	9.573	9.610	9.647	9.685	69
70	9.621	9.660	9.698	9.737	9.775	70	9.814	9.852	9.891	9.929	9.967	70
25.00	25.10	25.20	25.30	25.40		25.50	25.60	25.70	25.80	25.90		
71	9.998	9.938	9.977	10.017	10.056	71	10.096	10.136	10.175	10.215	10.254	71
72	10.179	10.219	10.260	10.301	10.342	72	10.382	10.423	10.464	10.504	10.545	72
73	10.463	10.505	10.547	10.589	10.631	73	10.673	10.715	10.756	10.798	10.840	73
74	10.752	10.795	10.838	10.881	10.924	74	10.967	11.010	11.053	11.096	11.139	74
75	11.045	11.089	11.133	11.177	11.221	75	11.266	11.310	11.354	11.398	11.442	75
25.00	25.10	25.20	25.30	25.40		25.50	25.60	25.70	25.80	25.90		
76	11.341	11.387	11.432	11.477	11.523	76	11.568	11.613	11.659	11.704	11.749	76
77	11.642	11.688	11.735	11.781	11.828	77	11.874	11.921	11.968	12.014	12.061	77
78	11.946	11.994	12.041	12.089	12.137	78	12.185	12.233	12.280	12.328	12.376	78
79	12.254	12.303	12.352	12.401	12.450	79	12.499	12.548	12.597	12.646	12.695	79
80	12.568	12.617	12.667	12.717	12.767	80	12.818	12.868	12.918	12.968	13.019	80
25.00	25.10	25.20	25.30	25.40		25.50	25.60	25.70	25.80	25.90		
81	12.882	12.934	12.986	13.037	13.089	81	13.140	13.192	13.243	13.295	13.346	81
82	13.203	13.255	13.308	13.361	13.414	82	13.467	13.519	13.572	13.625	13.678	82
83	13.527	13.581	13.635	13.689	13.743	83	13.797	13.851	13.905	13.959	14.013	83
84	13.854	13.910	13.965	14.021	14.076	84	14.131	14.187	14.242	14.298	14.353	84
85	14.186	14.243	14.300	14.356	14.413	85	14.470	14.527	14.583	14.640	14.697	85
25.00	25.10	25.20	25.30	25.40		25.50	25.60	25.70	25.80	25.90		
86	14.522	14.580	14.638	14.696	14.754	86	14.812	14.871	14.929	14.987	15.045	86
87	14.862	14.921	14.981	15.040	15.099	87	15.159	15.218	15.278	15.337	15.397	87
88	15.205	15.266	15.327	15.388	15.449	88	15.509	15.570	15.631	15.692	15.753	88
89	15.553	15.615	15.677	15.739	15.802	89	15.864	15.926	15.988	16.051	16.113	89
90	15.904	15.968	16.032	16.095	16.159	90	16.222	16.286	16.350	16.413	16.477	90
25.00	25.10	25.20	25.30	25.40		25.50	25.60	25.70	25.80	25.90		
91	16.280	16.325	16.390	16.455	16.520	91	16.585	16.650	16.715	16.780	16.845	91
92	16.619	16.685	16.752	16.818	16.885	92	16.951	17.018	17.084	17.151	17.217	92
93	16.982	17.050	17.118	17.186	17.254	93	17.322	17.390	17.458	17.526	17.594	93
94	17.349	17.419	17.488	17.558	17.627	94	17.696	17.766	17.835	17.905	17.974	94
95	17.721	17.791	17.862	17.933	18.004	95	18.075	18.146	18.217	18.288	18.358	95
25.00	25.10	25.20	25.30	25.40		25.50	25.60	25.70	25.80	25.90		
96	18.098	18.168	18.240	18.313	18.385	96	18.457	18.530	18.602	18.675	18.747	96
97	18.475	18.548	18.622	18.696	18.770	97	18.844	18.918	18.992	19.066	19.140	97
98	18.857	18.933	19.008	19.084	19.159	98	19.235	19.310	19.385	19.461	19.536	98
99	19.244	19.321	19.398	19.475	19.552	99	19.629	19.706	19.783	19.860	19.937	99
100	19.635	19.713	19.792	19.871	19.949	100	20.028	20.106	20.185	20.263	20.342	100

Hengertábla deczméterekben. — Walzentabelle in Dezimetern.

Átmérő cm Durchm. "	Hosszuság méterekben — Länge in Meter											
	26.00	26.10	26.20	26.30	26.40	cm	26.50	26.60	26.70	26.80	26.90	cm
Kőbirtalom köbméterekben — Kubikinhalt in Kubikmeter												
11	0.247	0.248	0.249	0.250	0.251	11	0.252	0.253	0.254	0.255	0.256	11
12	0.294	0.295	0.296	0.297	0.299	12	0.300	0.301	0.302	0.303	0.304	12
13	0.345	0.346	0.348	0.349	0.350	13	0.352	0.353	0.354	0.356	0.357	13
14	0.400	0.402	0.403	0.405	0.406	14	0.408	0.409	0.411	0.413	0.414	14
15	0.459	0.461	0.463	0.465	0.467	15	0.468	0.470	0.472	0.474	0.475	15
	26.00	26.10	26.20	26.30	26.40		26.50	26.60	26.70	26.80	26.90	
16	0.523	0.525	0.527	0.529	0.531	16	0.533	0.535	0.537	0.539	0.541	16
17	0.590	0.592	0.595	0.597	0.599	17	0.601	0.604	0.606	0.608	0.611	17
18	0.662	0.664	0.667	0.669	0.672	18	0.674	0.677	0.679	0.682	0.685	18
19	0.737	0.740	0.743	0.746	0.749	19	0.751	0.754	0.757	0.760	0.763	19
20	0.817	0.820	0.823	0.826	0.829	20	0.833	0.836	0.839	0.842	0.845	20
	26.00	26.10	26.20	26.30	26.40		26.50	26.60	26.70	26.80	26.90	
21	0.901	0.904	0.907	0.911	0.914	21	0.918	0.921	0.925	0.928	0.932	21
22	0.988	0.992	0.996	1.000	1.004	22	1.007	1.011	1.015	1.019	1.023	22
23	1.080	1.084	1.089	1.093	1.097	23	1.101	1.105	1.109	1.113	1.118	23
24	1.178	1.181	1.185	1.190	1.194	24	1.199	1.203	1.208	1.212	1.217	24
25	1.276	1.281	1.286	1.291	1.296	25	1.301	1.306	1.311	1.316	1.320	25
	26.00	26.10	26.20	26.30	26.40		26.50	26.60	26.70	26.80	26.90	
26	1.380	1.388	1.391	1.396	1.402	26	1.407	1.412	1.418	1.423	1.428	26
27	1.489	1.494	1.500	1.506	1.512	27	1.517	1.523	1.529	1.534	1.540	27
28	1.601	1.607	1.613	1.619	1.626	28	1.632	1.638	1.644	1.650	1.656	28
29	1.717	1.724	1.731	1.737	1.744	29	1.750	1.757	1.764	1.770	1.777	29
30	1.838	1.845	1.852	1.859	1.866	30	1.873	1.880	1.887	1.894	1.901	30
	26.00	26.10	26.20	26.30	26.40		26.50	26.60	26.70	26.80	26.90	
31	1.982	1.970	1.977	1.985	1.993	31	2.000	2.008	2.015	2.023	2.030	31
32	2.091	2.099	2.107	2.115	2.123	32	2.131	2.139	2.147	2.155	2.163	32
33	2.224	2.232	2.241	2.249	2.258	33	2.267	2.275	2.284	2.292	2.301	33
34	2.361	2.370	2.379	2.388	2.397	34	2.406	2.415	2.424	2.433	2.442	34
35	2.501	2.511	2.521	2.530	2.540	35	2.550	2.559	2.569	2.578	2.588	35
	26.00	26.10	26.20	26.30	26.40		26.50	26.60	26.70	26.80	26.90	
36	2.646	2.657	2.667	2.677	2.687	36	2.697	2.708	2.718	2.728	2.738	36
37	2.796	2.808	2.817	2.828	2.839	37	2.849	2.860	2.871	2.882	2.892	37
38	2.949	2.960	2.971	2.983	2.994	38	3.005	3.017	3.028	3.039	3.051	38
39	3.106	3.118	3.130	3.142	3.154	39	3.166	3.178	3.190	3.201	3.213	39
40	3.267	3.280	3.292	3.305	3.318	40	3.330	3.343	3.355	3.368	3.380	40
	26.00	26.10	26.20	26.30	26.40		26.50	26.60	26.70	26.80	26.90	
41	3.433	3.446	3.459	3.472	3.485	41	3.499	3.512	3.525	3.538	3.551	41
42	3.602	3.616	3.630	3.644	3.658	42	3.671	3.685	3.699	3.713	3.727	42
43	3.776	3.790	3.805	3.819	3.834	43	3.848	3.863	3.877	3.892	3.906	43
44	3.953	3.969	3.984	3.999	4.014	44	4.028	4.045	4.060	4.075	4.090	44
45	4.135	4.151	4.167	4.183	4.199	45	4.215	4.231	4.246	4.262	4.278	45
	26.00	26.10	26.20	26.30	26.40		26.50	26.60	26.70	26.80	26.90	
46	4.321	4.338	4.354	4.371	4.387	46	4.404	4.421	4.437	4.454	4.471	46
47	4.511	4.528	4.546	4.563	4.580	47	4.598	4.615	4.632	4.650	4.667	47
48	4.705	4.723	4.741	4.759	4.777	48	4.795	4.813	4.832	4.850	4.868	48
49	4.903	4.922	4.941	4.959	4.978	49	4.997	5.016	5.035	5.054	5.073	49
50	5.105	5.125	5.144	5.164	5.184	50	5.203	5.223	5.243	5.262	5.282	50
	26.00	26.10	26.20	26.30	26.40		26.50	26.60	26.70	26.80	26.90	
51	5.311	5.332	5.352	5.373	5.393	51	5.413	5.434	5.454	5.475	5.495	51
52	5.522	5.543	5.564	5.585	5.607	52	5.628	5.649	5.670	5.692	5.713	52
53	5.736	5.758	5.780	5.802	5.824	53	5.846	5.868	5.890	5.913	5.935	53
54	5.955	5.977	6.000	6.023	6.046	54	6.069	6.092	6.115	6.138	6.161	54
55	6.177	6.201	6.225	6.248	6.272	55	6.296	6.320	6.343	6.367	6.391	55

Hengertábla decziméterekben. — Walzentabelle in Dezimetern.

Átmérő cm Durchm. "	Hosszuság méterekben — Länge in Meter											
	26.00	26.10	26.20	26.30	26.40	cm	26.50	26.60	26.70	26.80	26.90	cm
Kőbirtalom köbméterekben — Kubikinhalt in Kubikmeter												
56	6.404	6.428	6.453	6.478	6.502	56	8.527	8.552	8.578	8.601	8.625	56
57	6.835	6.860	6.886	6.911	6.937	57	8.762	8.788	8.813	8.839	8.864	57
58	6.869	6.896	6.922	6.949	6.975	58	7.002	7.028	7.054	7.081	7.107	58
59	7.108	7.136	7.163	7.190	7.218	59	7.245	7.272	7.300	7.327	7.354	59
60	7.351	7.380	7.408	7.436	7.464	60	7.493	7.521	7.549	7.578	7.606	60
26.00 26.10 26.20 26.30 26.40 26.50 26.60 26.70 26.80 26.90												
61	7.598	7.628	7.657	7.686	7.715	61	7.745	7.774	7.803	7.832	7.861	61
62	7.850	7.880	7.910	7.940	7.970	62	8.001	8.031	8.061	8.091	8.121	62
63	8.105	8.136	8.167	8.198	8.230	63	8.261	8.292	8.323	8.354	8.385	63
64	8.364	8.396	8.429	8.461	8.493	64	8.525	8.557	8.589	8.622	8.654	64
65	8.628	8.661	8.694	8.727	8.760	65	8.794	8.827	8.860	8.893	8.926	65
26.00 26.10 26.20 26.30 26.40 26.50 26.60 26.70 26.80 26.90												
66	8.895	8.929	8.964	8.998	9.032	66	9.068	9.100	9.135	9.169	9.203	66
67	9.167	9.202	9.237	9.272	9.308	67	9.343	9.378	9.413	9.449	9.484	67
68	9.442	9.479	9.515	9.551	9.588	68	9.624	9.660	9.697	9.733	9.769	68
69	9.722	9.760	9.797	9.834	9.872	69	9.909	9.946	9.984	10.021	10.059	69
70	10.006	10.044	10.083	10.121	10.160	70	10.198	10.237	10.275	10.314	10.352	70
26.00 26.10 26.20 26.30 26.40 26.50 26.60 26.70 26.80 26.90												
71	10.294	10.333	10.373	10.413	10.452	71	10.492	10.531	10.571	10.611	10.650	71
72	10.586	10.627	10.667	10.708	10.749	72	10.789	10.830	10.871	10.912	10.952	72
73	10.882	10.924	10.966	11.008	11.049	73	11.091	11.133	11.175	11.217	11.259	73
74	11.182	11.225	11.268	11.311	11.354	74	11.397	11.440	11.483	11.526	11.569	74
75	11.486	11.531	11.575	11.619	11.663	75	11.707	11.752	11.796	11.840	11.884	75
26.00 26.10 26.20 26.30 26.40 26.50 26.60 26.70 26.80 26.90												
76	11.795	11.840	11.886	11.931	11.976	76	12.022	12.067	12.112	12.158	12.203	76
77	12.107	12.154	12.200	12.247	12.293	77	12.340	12.387	12.433	12.480	12.526	77
78	12.424	12.472	12.519	12.567	12.615	78	12.663	12.710	12.758	12.806	12.854	78
79	12.744	12.793	12.842	12.891	12.940	79	12.989	13.038	13.087	13.136	13.185	79
80	13.069	13.119	13.170	13.220	13.270	80	13.320	13.371	13.421	13.471	13.521	80
26.00 26.10 26.20 26.30 26.40 26.50 26.60 26.70 26.80 26.90												
81	13.398	13.449	13.501	13.552	13.604	81	13.655	13.707	13.758	13.810	13.862	81
82	13.731	13.783	13.836	13.889	13.942	82	13.995	14.047	14.100	14.153	14.206	82
83	14.068	14.122	14.176	14.230	14.284	83	14.338	14.392	14.446	14.500	14.555	83
84	14.409	14.464	14.519	14.575	14.630	84	14.686	14.741	14.797	14.852	14.907	84
85	14.754	14.810	14.867	14.924	14.981	85	15.037	15.094	15.151	15.208	15.264	85
26.00 26.10 26.20 26.30 26.40 26.50 26.60 26.70 26.80 26.90												
86	15.103	15.161	15.219	15.277	15.335	86	15.393	15.451	15.509	15.568	15.626	86
87	15.458	15.516	15.575	15.634	15.694	87	15.753	15.813	15.872	15.932	15.991	87
88	15.813	15.874	15.935	15.996	16.057	88	16.118	16.178	16.239	16.300	16.361	88
89	16.175	16.237	16.299	16.362	16.424	89	16.486	16.548	16.610	16.673	16.735	89
90	16.540	16.604	16.668	16.731	16.795	90	16.859	16.922	16.986	17.049	17.113	90
26.00 26.10 26.20 26.30 26.40 26.50 26.60 26.70 26.80 26.90												
91	16.910	16.975	17.040	17.105	17.170	91	17.235	17.300	17.365	17.430	17.495	91
92	17.284	17.350	17.417	17.483	17.550	92	17.616	17.683	17.749	17.816	17.882	92
93	17.662	17.729	17.797	17.865	17.933	93	18.001	18.069	18.137	18.205	18.273	93
94	18.043	18.113	18.182	18.252	18.321	94	18.390	18.460	18.529	18.599	18.668	94
95	18.429	18.500	18.571	18.642	18.713	95	18.784	18.855	18.926	18.996	19.067	95
26.00 26.10 26.20 26.30 26.40 26.50 26.60 26.70 26.80 26.90												
96	18.819	18.892	18.964	19.037	19.109	96	19.181	19.254	19.326	19.398	19.471	96
97	19.213	19.287	19.361	19.435	19.509	97	19.583	19.657	19.731	19.805	19.879	97
98	19.612	19.687	19.763	19.838	19.913	98	19.989	20.064	20.140	20.215	20.291	98
99	20.014	20.091	20.168	20.245	20.322	99	20.399	20.476	20.553	20.630	20.707	99
100	20.420	20.499	20.577	20.656	20.734	100	20.813	20.892	20.970	21.049	21.127	100

Hengertábla decziméterekben. — Walzentabelle in Dezimetern.

Átmérő cm Durchm. "	Hosszuság méterekben — Länge in Meter											
	27.00	27.10	27.20	27.30	27.40	cm	27.50	27.60	27.70	27.80	27.90	cm
Kőbirtalom köbméterekben — Kubikinhalt in Kubikmeter												
11	0,257	0,258	0,258	0,259	0,260	11	0,261	0,262	0,263	0,264	0,265	11
12	0,305	0,306	0,308	0,309	0,310	12	0,311	0,312	0,313	0,314	0,315	12
13	0,358	0,360	0,361	0,362	0,364	13	0,365	0,366	0,368	0,369	0,370	13
14	0,416	0,417	0,419	0,420	0,422	14	0,423	0,425	0,426	0,428	0,429	14
15	0,477	0,478	0,481	0,482	0,484	15	0,485	0,488	0,489	0,491	0,493	15
27.00 27.10 27.20 27.30 27.40 27.50 27.60 27.70 27.80 27.90												
16	0,543	0,545	0,547	0,549	0,551	16	0,553	0,555	0,557	0,559	0,561	16
17	0,613	0,615	0,617	0,620	0,622	17	0,624	0,626	0,629	0,631	0,633	17
18	0,687	0,690	0,692	0,695	0,697	18	0,700	0,702	0,705	0,707	0,710	18
19	0,766	0,768	0,771	0,774	0,777	19	0,780	0,783	0,785	0,788	0,791	19
20	0,848	0,851	0,855	0,858	0,861	20	0,864	0,867	0,870	0,873	0,877	20
27.00 27.10 27.20 27.30 27.40 27.50 27.60 27.70 27.80 27.90												
21	0,935	0,939	0,942	0,946	0,949	21	0,952	0,956	0,959	0,963	0,966	21
22	1,026	1,030	1,034	1,038	1,042	22	1,045	1,049	1,053	1,057	1,061	22
23	1,122	1,126	1,130	1,134	1,138	23	1,143	1,147	1,151	1,155	1,159	23
24	1,221	1,226	1,230	1,235	1,240	24	1,244	1,249	1,253	1,258	1,262	24
25	1,325	1,330	1,335	1,340	1,345	25	1,350	1,355	1,360	1,365	1,370	25
27.00 27.10 27.20 27.30 27.40 27.50 27.60 27.70 27.80 27.90												
26	1,433	1,439	1,444	1,449	1,455	26	1,460	1,465	1,471	1,476	1,481	26
27	1,548	1,552	1,557	1,563	1,569	27	1,575	1,580	1,586	1,592	1,597	27
28	1,668	1,669	1,675	1,681	1,687	28	1,693	1,699	1,706	1,712	1,718	28
29	1,783	1,790	1,797	1,803	1,810	29	1,816	1,823	1,830	1,838	1,843	29
30	1,909	1,918	1,928	1,930	1,937	30	1,944	1,951	1,958	1,965	1,972	30
27.00 27.10 27.20 27.30 27.40 27.50 27.60 27.70 27.80 27.90												
31	2,038	2,045	2,053	2,061	2,068	31	2,076	2,083	2,091	2,098	2,106	31
32	2,171	2,180	2,188	2,196	2,204	32	2,212	2,220	2,228	2,236	2,244	32
33	2,309	2,318	2,326	2,335	2,344	33	2,352	2,361	2,369	2,378	2,386	33
34	2,451	2,460	2,470	2,479	2,488	34	2,497	2,506	2,515	2,524	2,533	34
35	2,598	2,607	2,617	2,627	2,636	35	2,646	2,655	2,665	2,675	2,684	35
27.00 27.10 27.20 27.30 27.40 27.50 27.60 27.70 27.80 27.90												
36	2,748	2,758	2,769	2,779	2,789	36	2,799	2,809	2,820	2,830	2,840	36
37	2,903	2,914	2,925	2,935	2,946	37	2,957	2,968	2,978	2,989	3,000	37
38	3,062	3,073	3,085	3,096	3,107	38	3,119	3,130	3,141	3,153	3,164	38
39	3,225	3,237	3,249	3,261	3,273	39	3,285	3,297	3,309	3,321	3,333	39
40	3,393	3,405	3,418	3,431	3,443	40	3,456	3,468	3,481	3,493	3,506	40
27.00 27.10 27.20 27.30 27.40 27.50 27.60 27.70 27.80 27.90												
41	3,565	3,578	3,591	3,604	3,617	41	3,631	3,644	3,657	3,670	3,684	41
42	3,741	3,755	3,768	3,782	3,796	42	3,810	3,824	3,838	3,852	3,865	42
43	3,921	3,935	3,950	3,964	3,979	43	3,994	4,008	4,023	4,037	4,052	43
44	4,105	4,121	4,136	4,151	4,166	44	4,181	4,197	4,212	4,227	4,242	44
45	4,294	4,310	4,326	4,342	4,358	45	4,374	4,390	4,405	4,421	4,437	45
27.00 27.10 27.20 27.30 27.40 27.50 27.60 27.70 27.80 27.90												
46	4,487	4,504	4,520	4,537	4,554	46	4,570	4,587	4,603	4,620	4,637	46
47	4,684	4,702	4,719	4,736	4,754	47	4,771	4,788	4,806	4,823	4,840	47
48	4,886	4,904	4,922	4,940	4,958	48	4,976	4,994	5,012	5,031	5,049	48
49	5,091	5,110	5,129	5,148	5,167	49	5,186	5,205	5,223	5,242	5,261	49
50	5,301	5,321	5,341	5,360	5,380	50	5,400	5,419	5,439	5,459	5,478	50
27.00 27.10 27.20 27.30 27.40 27.50 27.60 27.70 27.80 27.90												
51	5,518	5,538	5,558	5,577	5,597	51	5,618	5,638	5,659	5,679	5,699	51
52	5,734	5,755	5,776	5,795	5,815	52	5,836	5,856	5,883	5,904	5,925	52
53	5,957	5,979	6,001	6,023	6,045	53	6,067	6,089	6,111	6,133	6,155	53
54	6,184	6,206	6,229	6,252	6,275	54	6,298	6,321	6,344	6,367	6,390	54
55	6,415	6,438	6,462	6,486	6,510	55	6,534	6,557	6,581	6,605	6,628	55

Hengertábla decziméterekben. — Walzentabelle in Dezimetern.

Átmérő cm Durchm. "	Hosszuság méterekben — Länge in Meter											
	27.00	27.10	27.20	27.30	27.40	cm	27.50	27.60	27.70	27.80	27.90	cm
Köbtartalom köbméterekben — Kubikinhalt in Kubikmeter												
56	6.650	6.675	6.699	6.724	6.749	56	6.773	6.798	6.823	6.847	6.872	56
57	6.890	6.915	6.941	6.966	6.992	57	7.017	7.043	7.068	7.094	7.119	57
58	7.134	7.160	7.186	7.213	7.239	58	7.266	7.292	7.319	7.345	7.371	58
59	7.382	7.409	7.436	7.464	7.491	59	7.518	7.546	7.573	7.600	7.628	59
60	7.634	7.662	7.691	7.719	7.747	60	7.775	7.804	7.832	7.860	7.889	60
	27.00	27.10	27.20	27.30	27.40		27.50	27.60	27.70	27.80	27.90	
61	7.891	7.920	7.948	7.978	8.008	61	8.037	8.066	8.095	8.124	8.154	61
62	8.151	8.182	8.212	8.242	8.272	62	8.302	8.333	8.363	8.393	8.423	62
63	8.417	8.448	8.479	8.510	8.541	63	8.572	8.604	8.635	8.666	8.697	63
64	8.688	8.718	8.750	8.782	8.815	64	8.847	8.879	8.911	8.943	8.975	64
65	8.958	8.989	9.026	9.059	9.092	65	9.125	9.159	9.192	9.225	9.258	65
	27.00	27.10	27.20	27.30	27.40		27.50	27.60	27.70	27.80	27.90	
66	9.237	9.271	9.306	9.340	9.374	66	9.408	9.442	9.477	9.511	9.545	66
67	9.519	9.555	9.590	9.625	9.660	67	9.696	9.731	9.766	9.801	9.837	67
68	9.806	9.842	9.878	9.914	9.951	68	9.987	10.023	10.060	10.096	10.132	68
69	10.086	10.133	10.171	10.208	10.246	69	10.283	10.320	10.358	10.395	10.433	69
70	10.391	10.429	10.468	10.506	10.545	70	10.583	10.622	10.660	10.699	10.737	70
	27.00	27.10	27.20	27.30	27.40		27.50	27.60	27.70	27.80	27.90	
71	10.690	10.729	10.769	10.809	10.848	71	10.888	10.927	10.967	11.007	11.046	71
72	10.893	11.034	11.074	11.115	11.156	72	11.197	11.237	11.278	11.319	11.359	72
73	11.301	11.342	11.384	11.426	11.468	73	11.510	11.552	11.594	11.635	11.677	73
74	11.612	11.655	11.698	11.741	11.784	74	11.827	11.870	11.913	11.956	11.999	74
75	11.928	11.972	12.017	12.061	12.105	75	12.149	12.193	12.237	12.282	12.326	75
	27.00	27.10	27.20	27.30	27.40		27.50	27.60	27.70	27.80	27.90	
76	12.248	12.294	12.339	12.385	12.430	76	12.475	12.521	12.566	12.611	12.657	76
77	12.573	12.619	12.666	12.713	12.759	77	12.806	12.852	12.899	12.945	12.992	77
78	12.902	12.949	12.997	13.045	13.093	78	13.140	13.188	13.236	13.284	13.332	78
79	13.234	13.284	13.333	13.382	13.431	79	13.480	13.529	13.578	13.627	13.676	79
80	13.572	13.622	13.672	13.722	13.773	80	13.823	13.873	13.924	13.974	14.024	80
	27.00	27.10	27.20	27.30	27.40		27.50	27.60	27.70	27.80	27.90	
81	13.913	13.965	14.016	14.068	14.119	81	14.171	14.222	14.274	14.325	14.377	81
82	14.259	14.312	14.364	14.417	14.470	82	14.523	14.576	14.628	14.681	14.734	82
83	14.609	14.663	14.717	14.771	14.825	83	14.879	14.933	14.987	15.041	15.096	83
84	14.963	15.018	15.074	15.129	15.184	84	15.240	15.295	15.351	15.406	15.462	84
85	15.321	15.378	15.435	15.491	15.548	85	15.605	15.662	15.718	15.775	15.832	85
	27.00	27.10	27.20	27.30	27.40		27.50	27.60	27.70	27.80	27.90	
86	15.684	15.742	15.800	15.858	15.916	86	15.974	16.032	16.090	16.148	16.207	86
87	16.051	16.110	16.170	16.229	16.288	87	16.348	16.407	16.467	16.526	16.586	87
88	16.422	16.483	16.543	16.604	16.665	88	16.726	16.787	16.847	16.908	16.969	88
89	16.797	16.859	16.921	16.984	17.046	89	17.108	17.170	17.233	17.295	17.357	89
90	17.177	17.240	17.304	17.367	17.431	90	17.495	17.558	17.622	17.686	17.749	90
	27.00	27.10	27.20	27.30	27.40		27.50	27.60	27.70	27.80	27.90	
91	17.560	17.626	17.691	17.756	17.821	91	17.886	17.951	18.016	18.081	18.146	91
92	17.949	18.015	18.081	18.148	18.214	92	18.281	18.347	18.414	18.480	18.547	92
93	18.341	18.409	18.477	18.545	18.613	93	18.680	18.748	18.816	18.884	18.952	93
94	18.737	18.807	18.876	18.946	19.015	94	19.084	19.154	19.223	19.293	19.362	94
95	19.138	19.209	19.280	19.351	19.422	95	19.493	19.563	19.634	19.705	19.776	95
	27.00	27.10	27.20	27.30	27.40		27.50	27.60	27.70	27.80	27.90	
96	19.543	19.618	19.688	19.760	19.833	96	19.905	19.977	20.050	20.122	20.195	96
97	19.952	20.026	20.100	20.174	20.248	97	20.322	20.396	20.470	20.544	20.618	97
98	20.368	20.441	20.517	20.592	20.668	98	20.743	20.819	20.894	20.969	21.045	98
99	20.784	20.861	20.938	21.015	21.092	99	21.169	21.246	21.323	21.400	21.477	99
100	21.206	21.284	21.363	21.441	21.520	100	21.598	21.677	21.756	21.834	21.913	100

Hengertábla decziméterekben. — Walzentabelle in Dezimetern.

Átmérő cm Durchm. m	Hosszuság méterekben — Länge in Meter											
	28.00	28.10	28.20	28.30	28.40	cm	28.50	28.60	28.70	28.80	28.90	cm
Kőbirtalom köbméterekben — Kubikinhalt in Kubikmeter												
11	0.268	0.267	0.266	0.265	0.270	11	0.271	0.272	0.273	0.274	0.275	11
12	0.317	0.318	0.319	0.320	0.321	12	0.322	0.323	0.325	0.326	0.327	12
13	0.372	0.373	0.374	0.376	0.377	13	0.378	0.380	0.381	0.382	0.384	13
14	0.431	0.433	0.434	0.436	0.437	14	0.439	0.440	0.442	0.443	0.445	14
15	0.495	0.497	0.498	0.500	0.502	15	0.504	0.505	0.507	0.509	0.511	15
	28.00	28.10	28.20	28.30	28.40		28.50	28.60	28.70	28.80	28.90	
16	0.563	0.565	0.567	0.569	0.571	16	0.573	0.575	0.577	0.579	0.581	16
17	0.636	0.638	0.640	0.642	0.645	17	0.647	0.649	0.651	0.654	0.656	17
18	0.713	0.715	0.718	0.720	0.723	18	0.725	0.728	0.730	0.733	0.735	18
19	0.794	0.797	0.800	0.802	0.805	19	0.808	0.811	0.814	0.817	0.819	19
20	0.880	0.883	0.886	0.889	0.892	20	0.895	0.898	0.902	0.905	0.908	20
	28.00	28.10	28.20	28.30	28.40		28.50	28.60	28.70	28.80	28.90	
21	0.970	0.973	0.977	0.980	0.984	21	0.987	0.991	0.994	0.998	1.001	21
22	1.064	1.068	1.072	1.076	1.080	22	1.083	1.087	1.091	1.095	1.099	22
23	1.163	1.167	1.172	1.176	1.180	23	1.184	1.188	1.192	1.197	1.201	23
24	1.267	1.271	1.276	1.280	1.285	24	1.289	1.294	1.298	1.303	1.307	24
25	1.374	1.379	1.384	1.389	1.394	25	1.399	1.404	1.409	1.414	1.419	25
	28.00	28.10	28.20	28.30	28.40		28.50	28.60	28.70	28.80	28.90	
26	1.487	1.492	1.497	1.503	1.508	26	1.513	1.518	1.524	1.529	1.534	26
27	1.603	1.609	1.615	1.620	1.626	27	1.632	1.638	1.643	1.649	1.655	27
28	1.724	1.730	1.736	1.743	1.749	28	1.755	1.761	1.767	1.773	1.780	28
29	1.849	1.856	1.863	1.869	1.876	29	1.882	1.889	1.896	1.902	1.909	29
30	1.979	1.986	1.993	2.000	2.007	30	2.015	2.022	2.029	2.036	2.043	30
	28.00	28.10	28.20	28.30	28.40		28.50	28.60	28.70	28.80	28.90	
31	2.113	2.121	2.128	2.136	2.144	31	2.151	2.159	2.166	2.174	2.181	31
32	2.252	2.260	2.268	2.276	2.284	32	2.292	2.300	2.308	2.316	2.324	32
33	2.395	2.403	2.412	2.420	2.429	33	2.438	2.446	2.455	2.463	2.472	33
34	2.542	2.551	2.560	2.569	2.578	34	2.588	2.597	2.606	2.615	2.624	34
35	2.694	2.704	2.713	2.723	2.732	35	2.742	2.752	2.761	2.771	2.781	35
	28.00	28.10	28.20	28.30	28.40		28.50	28.60	28.70	28.80	28.90	
36	2.850	2.860	2.870	2.881	2.891	36	2.901	2.911	2.921	2.931	2.942	36
37	3.011	3.021	3.032	3.043	3.054	37	3.064	3.075	3.086	3.097	3.107	37
38	3.176	3.187	3.198	3.210	3.221	38	3.232	3.244	3.255	3.266	3.278	38
39	3.345	3.357	3.369	3.381	3.393	39	3.405	3.417	3.428	3.440	3.452	39
40	3.519	3.531	3.544	3.556	3.569	40	3.581	3.594	3.607	3.619	3.632	40
	28.00	28.10	28.20	28.30	28.40		28.50	28.60	28.70	28.80	28.90	
41	3.697	3.710	3.723	3.736	3.750	41	3.763	3.776	3.789	3.802	3.816	41
42	3.879	3.893	3.907	3.921	3.935	42	3.949	3.962	3.976	3.990	4.004	42
43	4.066	4.081	4.095	4.110	4.124	43	4.139	4.153	4.168	4.182	4.197	43
44	4.257	4.273	4.288	4.303	4.318	44	4.333	4.349	4.364	4.379	4.394	44
45	4.453	4.469	4.485	4.501	4.517	45	4.533	4.549	4.565	4.580	4.596	45
	28.00	28.10	28.20	28.30	28.40		28.50	28.60	28.70	28.80	28.90	
46	4.653	4.670	4.687	4.703	4.720	46	4.736	4.753	4.770	4.786	4.803	46
47	4.858	4.875	4.893	4.910	4.927	47	4.945	4.962	4.979	4.997	5.014	47
48	5.067	5.085	5.103	5.121	5.139	48	5.157	5.175	5.193	5.212	5.230	48
49	5.280	5.299	5.318	5.337	5.355	49	5.374	5.393	5.412	5.431	5.450	49
50	5.498	5.517	5.537	5.557	5.576	50	5.596	5.616	5.635	5.655	5.674	50
	28.00	28.10	28.20	28.30	28.40		28.50	28.60	28.70	28.80	28.90	
51	5.720	5.740	5.761	5.781	5.802	51	5.822	5.842	5.863	5.883	5.904	51
52	5.946	5.968	5.989	6.010	6.031	52	6.053	6.074	6.095	6.116	6.138	52
53	6.177	6.199	6.221	6.243	6.266	53	6.288	6.310	6.332	6.354	6.376	53
54	6.413	6.436	6.458	6.481	6.504	54	6.527	6.550	6.573	6.596	6.619	54
55	6.652	6.676	6.700	6.724	6.747	55	6.771	6.795	6.819	6.842	6.866	55

Hengertábla decziméterekben. — Walzentabelle in Dezimetern.

Átmérő cm. Durchm. "	Hosszuság méterekben — Länge in Meter											
	28.00	28.10	28.20	28.30	28.40	cm	28.50	28.60	28.70	28.80	28.90	cm
Kőbirtalom köbméterekben — Kubikinhalt in Kubikmeter												
56	6,396	6,921	6,946	6,970	6,995	56	7,020	7,044	7,068	7,093	7,118	56
57	7,145	7,170	7,198	7,221	7,247	57	7,273	7,298	7,324	7,349	7,375	57
58	7,398	7,424	7,451	7,477	7,503	58	7,530	7,556	7,583	7,609	7,636	58
59	7,855	7,882	7,910	7,937	7,964	59	7,992	8,019	8,046	8,074	8,101	59
60	7,917	7,945	7,973	8,002	8,030	60	8,058	8,086	8,115	8,143	8,171	60
	28.00	28.10	28.20	28.30	28.40		28.50	28.60	28.70	28.80	28.90	
61	8,183	8,212	8,241	8,271	8,300	61	8,329	8,358	8,387	8,417	8,446	61
62	8,453	8,484	8,514	8,544	8,574	62	8,604	8,635	8,665	8,695	8,725	62
63	8,728	8,759	8,791	8,822	8,853	63	8,884	8,915	8,946	8,978	9,009	63
64	9,008	9,040	9,072	9,104	9,136	64	9,168	9,201	9,233	9,265	9,297	64
65	9,291	9,324	9,358	9,391	9,424	65	9,457	9,490	9,524	9,557	9,590	65
	28.00	28.10	28.20	28.30	28.40		28.50	28.60	28.70	28.80	28.90	
66	9,579	9,614	9,648	9,682	9,716	66	9,750	9,785	9,819	9,853	9,887	66
67	9,872	9,907	9,942	9,978	10,013	67	10,048	10,083	10,118	10,154	10,189	67
68	10,169	10,205	10,241	10,278	10,314	68	10,350	10,387	10,423	10,459	10,496	68
69	10,470	10,507	10,546	10,582	10,620	69	10,657	10,694	10,732	10,769	10,807	69
70	10,776	10,814	10,853	10,891	10,930	70	10,968	11,007	11,045	11,084	11,122	70
	28.00	28.10	28.20	28.30	28.40		28.50	28.60	28.70	28.80	28.90	
71	11,088	11,125	11,165	11,205	11,244	71	11,284	11,323	11,363	11,402	11,442	71
72	11,400	11,441	11,482	11,522	11,563	72	11,604	11,644	11,685	11,726	11,767	72
73	11,719	11,761	11,803	11,845	11,888	73	11,928	11,970	12,012	12,054	12,096	73
74	12,042	12,085	12,128	12,171	12,214	74	12,257	12,300	12,343	12,386	12,429	74
75	12,370	12,414	12,458	12,503	12,547	75	12,591	12,635	12,679	12,723	12,768	75
	28.00	28.10	28.20	28.30	28.40		28.50	28.60	28.70	28.80	28.90	
76	12,702	12,747	12,793	12,838	12,884	76	12,929	12,974	13,020	13,065	13,110	76
77	13,089	13,085	13,132	13,178	13,225	77	13,271	13,318	13,365	13,411	13,458	77
78	13,378	13,427	13,475	13,523	13,571	78	13,618	13,666	13,714	13,762	13,809	78
79	13,725	13,774	13,823	13,872	13,921	79	13,970	14,018	14,068	14,117	14,166	79
80	14,074	14,125	14,175	14,225	14,275	80	14,326	14,376	14,426	14,476	14,527	80
	28.00	28.10	28.20	28.30	28.40		28.50	28.60	28.70	28.80	28.90	
81	14,428	14,480	14,531	14,583	14,634	81	14,686	14,738	14,789	14,841	14,892	81
82	14,787	14,840	14,892	14,945	14,998	82	15,051	15,104	15,157	15,209	15,262	82
83	15,150	15,204	15,258	15,312	15,366	83	15,420	15,474	15,528	15,583	15,637	83
84	15,517	15,572	15,628	15,683	15,739	84	15,794	15,849	15,905	15,960	16,016	84
85	15,889	15,945	16,002	16,059	16,116	85	16,172	16,229	16,286	16,343	16,399	85
	28.00	28.10	28.20	28.30	28.40		28.50	28.60	28.70	28.80	28.90	
86	16,265	16,323	16,381	16,439	16,497	86	16,555	16,613	16,671	16,729	16,787	86
87	16,645	16,705	16,764	16,823	16,883	87	16,942	17,002	17,061	17,121	17,180	87
88	17,030	17,091	17,152	17,212	17,273	88	17,334	17,395	17,456	17,516	17,577	88
89	17,419	17,481	17,544	17,606	17,668	89	17,730	17,792	17,855	17,917	17,979	89
90	17,813	17,876	17,940	18,004	18,067	90	18,131	18,195	18,258	18,322	18,385	90
	28.00	28.10	28.20	28.30	28.40		28.50	28.60	28.70	28.80	28.90	
91	18,211	18,276	18,341	18,406	18,471	91	18,536	18,601	18,666	18,731	18,796	91
92	18,613	18,680	18,748	18,813	18,879	92	18,944	19,012	19,079	19,145	19,212	92
93	19,020	19,088	19,156	19,224	19,292	93	19,360	19,428	19,496	19,564	19,631	93
94	19,431	19,501	19,570	19,640	19,709	94	19,778	19,848	19,917	19,987	20,056	94
95	19,847	19,918	19,989	20,060	20,131	95	20,201	20,272	20,343	20,414	20,485	95
	28.00	28.10	28.20	28.30	28.40		28.50	28.60	28.70	28.80	28.90	
96	20,267	20,339	20,412	20,484	20,557	96	20,629	20,701	20,774	20,848	20,918	96
97	20,691	20,765	20,839	20,913	20,987	97	21,061	21,135	21,208	21,283	21,357	97
98	21,120	21,196	21,271	21,347	21,422	98	21,497	21,573	21,648	21,724	21,798	98
99	21,554	21,630	21,707	21,784	21,861	99	21,938	22,015	22,092	22,169	22,246	99
100	21,991	22,070	22,148	22,227	22,305	100	22,384	22,462	22,541	22,619	22,698	100

Hengertábla decziméterekben. — Walzentabelle in Dezimetern.

Átmérő cm. Durchm. "	Hosszuság méterekben — Länge in Meter											
	29.00	29.10	29.20	29.30	29.40	cm	29.50	29.60	29.70	29.80	29.90	cm
	Kőbirtalom köbméterekben — Kubikinhalt in Kubikmeter											
11	0.278	0.277	0.277	0.278	0.279	11	0.280	0.281	0.282	0.283	0.284	11
12	0.328	0.328	0.330	0.331	0.333	12	0.334	0.335	0.336	0.337	0.338	12
13	0.385	0.386	0.388	0.389	0.390	13	0.392	0.393	0.394	0.396	0.397	13
14	0.448	0.448	0.449	0.451	0.453	14	0.454	0.456	0.457	0.459	0.460	14
15	0.512	0.514	0.516	0.518	0.520	15	0.521	0.523	0.525	0.527	0.529	15
	29.00	29.10	29.20	29.30	29.40		29.50	29.60	29.70	29.80	29.90	
16	0.583	0.585	0.587	0.589	0.591	16	0.593	0.595	0.597	0.599	0.601	16
17	0.658	0.661	0.663	0.665	0.667	17	0.670	0.672	0.674	0.676	0.679	17
18	0.738	0.741	0.743	0.746	0.748	18	0.751	0.753	0.756	0.758	0.761	18
19	0.822	0.825	0.828	0.831	0.834	19	0.836	0.839	0.842	0.845	0.848	19
20	0.911	0.914	0.917	0.920	0.924	20	0.927	0.930	0.933	0.936	0.939	20
	29.00	29.10	29.20	29.30	29.40		29.50	29.60	29.70	29.80	29.90	
21	1.004	1.008	1.011	1.015	1.018	21	1.022	1.025	1.029	1.032	1.036	21
22	1.102	1.106	1.110	1.114	1.118	22	1.121	1.125	1.129	1.133	1.137	22
23	1.205	1.209	1.213	1.217	1.221	23	1.226	1.230	1.234	1.238	1.242	23
24	1.312	1.316	1.321	1.325	1.330	24	1.335	1.339	1.344	1.348	1.353	24
25	1.424	1.428	1.433	1.438	1.443	25	1.448	1.453	1.458	1.463	1.468	25
	29.00	29.10	29.20	29.30	29.40		29.50	29.60	29.70	29.80	29.90	
26	1.540	1.545	1.550	1.556	1.561	26	1.568	1.572	1.577	1.582	1.587	26
27	1.660	1.666	1.672	1.678	1.683	27	1.689	1.695	1.700	1.706	1.712	27
28	1.786	1.792	1.798	1.804	1.810	28	1.816	1.823	1.829	1.835	1.841	28
29	1.915	1.922	1.928	1.935	1.942	29	1.949	1.955	1.962	1.968	1.975	29
30	2.050	2.057	2.064	2.071	2.078	30	2.085	2.092	2.099	2.106	2.113	30
	29.00	29.10	29.20	29.30	29.40		29.50	29.60	29.70	29.80	29.90	
31	2.189	2.196	2.204	2.211	2.219	31	2.227	2.234	2.242	2.249	2.257	31
32	2.332	2.340	2.348	2.356	2.364	32	2.373	2.381	2.389	2.397	2.405	32
33	2.480	2.489	2.497	2.506	2.515	33	2.523	2.532	2.540	2.549	2.557	33
34	2.633	2.642	2.651	2.660	2.669	34	2.678	2.687	2.697	2.706	2.715	34
35	2.790	2.800	2.809	2.819	2.829	35	2.838	2.848	2.857	2.867	2.877	35
	29.00	29.10	29.20	29.30	29.40		29.50	29.60	29.70	29.80	29.90	
36	2.952	2.962	2.972	2.982	2.993	36	3.003	3.013	3.023	3.033	3.043	36
37	3.118	3.129	3.140	3.150	3.161	37	3.172	3.183	3.193	3.204	3.215	37
38	3.289	3.300	3.312	3.323	3.334	38	3.346	3.357	3.368	3.380	3.391	38
39	3.464	3.476	3.488	3.500	3.512	39	3.524	3.536	3.548	3.560	3.572	39
40	3.644	3.657	3.669	3.682	3.695	40	3.707	3.720	3.732	3.745	3.757	40
	29.00	29.10	29.20	29.30	29.40		29.50	29.60	29.70	29.80	29.90	
41	3.829	3.842	3.855	3.868	3.882	41	3.895	3.908	3.921	3.934	3.948	41
42	4.018	4.032	4.045	4.059	4.073	42	4.087	4.101	4.115	4.129	4.142	42
43	4.211	4.226	4.240	4.255	4.269	43	4.284	4.299	4.313	4.328	4.342	43
44	4.410	4.425	4.440	4.455	4.470	44	4.486	4.501	4.516	4.531	4.546	44
45	4.612	4.628	4.644	4.660	4.676	45	4.692	4.708	4.724	4.739	4.755	45
	29.00	29.10	29.20	29.30	29.40		29.50	29.60	29.70	29.80	29.90	
46	4.820	4.836	4.853	4.869	4.886	46	4.903	4.919	4.936	4.952	4.969	46
47	5.031	5.049	5.068	5.083	5.101	47	5.118	5.135	5.153	5.170	5.187	47
48	5.248	5.266	5.284	5.302	5.320	48	5.338	5.356	5.374	5.392	5.411	48
49	5.469	5.488	5.506	5.525	5.544	49	5.563	5.582	5.601	5.620	5.639	49
50	5.694	5.714	5.733	5.753	5.773	50	5.792	5.812	5.832	5.851	5.871	50
	29.00	29.10	29.20	29.30	29.40		29.50	29.60	29.70	29.80	29.90	
51	5.924	5.945	5.965	5.985	6.006	51	6.026	6.047	6.067	6.088	6.108	51
52	6.159	6.180	6.201	6.222	6.244	52	6.265	6.286	6.307	6.328	6.350	52
53	6.398	6.420	6.442	6.464	6.486	53	6.508	6.530	6.552	6.574	6.596	53
54	6.642	6.665	6.687	6.710	6.733	54	6.756	6.779	6.802	6.825	6.848	54
55	6.890	6.914	6.937	6.961	6.985	55	7.009	7.032	7.056	7.080	7.104	55

Hengertábla decziméterekben. — Walzentabelle in Dezimetern.

Átmérő cm Durchm. "	Hosszuság méterekben — Länge in Meter											
	29.00	29.10	29.20	29.30	29.40	cm	29.50	29.60	29.70	29.80	29.90	cm
Kőbirtalom köbméterekben — Kubikinhalt in Kubikmeter												
56	7.143	7.167	7.192	7.217	7.241	56	7.266	7.290	7.315	7.340	7.364	56
57	7.400	7.428	7.451	7.477	7.502	57	7.528	7.553	7.579	7.604	7.630	57
58	7.662	7.688	7.715	7.741	7.768	58	7.794	7.821	7.847	7.873	7.900	58
59	7.929	7.956	7.983	8.011	8.038	59	8.065	8.093	8.120	8.147	8.175	59
60	8.200	8.228	8.256	8.284	8.313	60	8.341	8.369	8.397	8.426	8.454	60
	29.00	29.10	29.20	29.30	29.40		29.50	29.60	29.70	29.80	29.90	
61	8.475	8.504	8.534	8.563	8.592	61	8.621	8.650	8.680	8.709	8.738	61
62	8.755	8.785	8.816	8.846	8.876	62	8.906	8.936	8.967	8.997	9.027	62
63	9.040	9.071	9.102	9.134	9.165	63	9.196	9.227	9.258	9.289	9.321	63
64	9.329	9.361	9.394	9.426	9.458	64	9.490	9.522	9.554	9.587	9.619	64
65	9.623	9.656	9.689	9.723	9.756	65	9.789	9.822	9.855	9.889	9.922	65
	29.00	29.10	29.20	29.30	29.40		29.50	29.60	29.70	29.80	29.90	
66	9.921	9.958	9.990	10.024	10.058	66	10.093	10.127	10.161	10.195	10.229	66
67	10.224	10.260	10.295	10.330	10.365	67	10.401	10.436	10.471	10.506	10.542	67
68	10.532	10.568	10.604	10.641	10.677	68	10.713	10.750	10.786	10.822	10.859	68
69	10.844	10.881	10.919	10.956	10.993	69	11.031	11.068	11.106	11.143	11.180	69
70	11.160	11.199	11.237	11.276	11.314	70	11.353	11.391	11.430	11.468	11.507	70
	29.00	29.10	29.20	29.30	29.40		29.50	29.60	29.70	29.80	29.90	
71	11.482	11.521	11.561	11.600	11.640	71	11.680	11.719	11.759	11.798	11.838	71
72	11.807	11.848	11.889	11.929	11.970	72	12.011	12.052	12.092	12.133	12.174	72
73	12.138	12.179	12.221	12.263	12.305	73	12.347	12.389	12.431	12.472	12.514	73
74	12.472	12.515	12.558	12.601	12.644	74	12.687	12.730	12.773	12.816	12.860	74
75	12.812	12.856	12.900	12.944	12.989	75	13.033	13.077	13.121	13.165	13.209	75
	29.00	29.10	29.20	29.30	29.40		29.50	29.60	29.70	29.80	29.90	
76	13.156	13.201	13.246	13.292	13.337	76	13.383	13.428	13.473	13.519	13.564	76
77	13.504	13.551	13.597	13.644	13.690	77	13.737	13.784	13.830	13.877	14.923	77
78	13.857	13.905	13.953	14.001	14.048	78	14.096	14.144	14.192	14.240	14.287	78
79	14.215	14.264	14.313	14.362	14.411	79	14.460	14.509	14.558	14.607	14.656	79
80	14.577	14.627	14.678	14.728	14.778	80	14.828	14.879	14.929	14.979	15.029	80
	29.00	29.10	29.20	29.30	29.40		29.50	29.60	29.70	29.80	29.90	
81	14.944	14.995	15.047	15.098	15.150	81	15.201	15.253	15.304	15.356	15.407	81
82	15.315	15.368	15.421	15.473	15.526	82	15.579	15.632	15.685	15.737	15.790	82
83	15.891	15.945	15.999	16.053	16.107	83	16.161	16.215	16.269	16.323	16.377	83
84	16.071	16.127	16.182	16.237	16.293	84	16.348	16.404	16.459	16.514	16.570	84
85	16.456	16.513	16.570	16.628	16.683	85	16.740	16.797	16.853	16.910	16.967	85
	29.00	29.10	29.20	29.30	29.40		29.50	29.60	29.70	29.80	29.90	
86	16.848	16.904	16.962	17.020	17.078	86	17.136	17.194	17.252	17.310	17.368	86
87	17.240	17.299	17.358	17.418	17.477	87	17.537	17.596	17.656	17.715	17.775	87
88	17.638	17.699	17.760	17.821	17.881	88	17.942	18.003	18.064	18.125	18.186	88
89	18.041	18.103	18.166	18.228	18.290	89	18.352	18.415	18.477	18.539	18.601	89
90	18.449	18.513	18.578	18.640	18.703	90	18.767	18.831	18.894	18.958	19.022	90
	29.00	29.10	29.20	29.30	29.40		29.50	29.60	29.70	29.80	29.90	
91	18.861	18.928	18.991	19.056	19.121	91	19.186	19.251	19.317	19.382	19.447	91
92	19.278	19.345	19.411	19.477	19.544	92	19.610	19.677	19.743	19.810	19.876	92
93	19.899	19.967	20.035	20.103	20.171	93	20.239	20.307	20.375	20.443	20.511	93
94	20.125	20.195	20.264	20.334	20.403	94	20.472	20.542	20.611	20.681	20.750	94
95	20.556	20.627	20.698	20.768	20.839	95	20.910	20.981	21.052	21.123	21.194	95
	29.00	29.10	29.20	29.30	29.40		29.50	29.60	29.70	29.80	29.90	
96	20.991	21.063	21.136	21.208	21.280	96	21.353	21.425	21.498	21.570	21.642	96
97	21.430	21.504	21.578	21.652	21.726	97	21.800	21.874	21.948	22.022	22.096	97
98	21.875	21.950	22.025	22.101	22.176	98	22.252	22.327	22.403	22.478	22.553	98
99	22.323	22.400	22.477	22.554	22.631	99	22.708	22.785	22.862	22.939	23.016	99
100	22.777	22.855	22.934	23.012	23.091	100	23.169	23.248	23.326	23.405	23.483	100

Hengertábla decziméterekben. — Walzentabelle in Dezimetern,

Átmérő cm Durchm. "	Hosszuság méterekben — Länge in Meter											
	30.00	30.10	30.20	30.30	30.40	cm	30.50	30.60	30.70	30.80	30.90	cm
Kőbirtalom köbméterekben — Kubikinhalt in Kubikmeter												
11	0.285	0.286	0.287	0.288	0.289	11	0.290	0.291	0.292	0.293	0.294	11
12	0.339	0.340	0.342	0.343	0.344	12	0.345	0.346	0.347	0.348	0.349	12
13	0.398	0.400	0.401	0.402	0.404	13	0.405	0.406	0.407	0.409	0.410	13
14	0.462	0.463	0.465	0.466	0.468	14	0.470	0.471	0.473	0.474	0.476	14
15	0.530	0.532	0.534	0.535	0.537	15	0.538	0.541	0.543	0.544	0.546	15
	30.00	30.10	30.20	30.30	30.40		30.50	30.60	30.70	30.80	30.90	
16	0.603	0.605	0.607	0.609	0.611	16	0.613	0.615	0.617	0.619	0.621	16
17	0.681	0.683	0.685	0.688	0.690	17	0.692	0.695	0.697	0.699	0.701	17
18	0.763	0.766	0.768	0.771	0.774	18	0.776	0.779	0.781	0.784	0.786	18
19	0.851	0.853	0.856	0.859	0.862	19	0.865	0.868	0.870	0.873	0.876	19
20	0.942	0.946	0.949	0.952	0.955	20	0.958	0.961	0.964	0.968	0.971	20
	30.00	30.10	30.20	30.30	30.40		30.50	30.60	30.70	30.80	30.90	
21	1.039	1.043	1.046	1.049	1.053	21	1.056	1.060	1.063	1.067	1.070	21
22	1.140	1.144	1.148	1.152	1.156	22	1.159	1.163	1.167	1.171	1.175	22
23	1.246	1.251	1.255	1.259	1.263	23	1.267	1.271	1.276	1.280	1.284	23
24	1.357	1.362	1.366	1.371	1.375	24	1.380	1.384	1.389	1.393	1.398	24
25	1.473	1.478	1.482	1.487	1.492	25	1.497	1.502	1.507	1.512	1.517	25
	30.00	30.10	30.20	30.30	30.40		30.50	30.60	30.70	30.80	30.90	
26	1.593	1.598	1.603	1.609	1.614	26	1.619	1.625	1.630	1.635	1.641	26
27	1.718	1.723	1.729	1.735	1.741	27	1.746	1.752	1.758	1.763	1.769	27
28	1.847	1.853	1.860	1.866	1.872	28	1.878	1.884	1.890	1.897	1.903	28
29	1.982	1.988	1.995	2.001	2.008	29	2.015	2.021	2.028	2.034	2.041	29
30	2.121	2.128	2.135	2.142	2.149	30	2.156	2.163	2.170	2.177	2.184	30
	30.00	30.10	30.20	30.30	30.40		30.50	30.60	30.70	30.80	30.90	
31	2.264	2.272	2.279	2.287	2.294	31	2.302	2.310	2.317	2.325	2.332	31
32	2.413	2.421	2.429	2.437	2.445	32	2.453	2.461	2.469	2.477	2.485	32
33	2.568	2.574	2.583	2.592	2.600	33	2.609	2.617	2.626	2.634	2.643	33
34	2.724	2.733	2.742	2.751	2.760	34	2.769	2.778	2.787	2.796	2.805	34
35	2.886	2.896	2.906	2.915	2.925	35	2.934	2.944	2.954	2.963	2.973	35
	30.00	30.10	30.20	30.30	30.40		30.50	30.60	30.70	30.80	30.90	
36	3.054	3.064	3.074	3.084	3.094	36	3.105	3.115	3.125	3.135	3.145	36
37	3.226	3.236	3.247	3.258	3.269	37	3.279	3.290	3.301	3.312	3.322	37
38	3.402	3.414	3.425	3.436	3.448	38	3.459	3.470	3.482	3.493	3.504	38
39	3.584	3.596	3.608	3.620	3.632	39	3.643	3.655	3.667	3.679	3.691	39
40	3.770	3.782	3.795	3.808	3.820	40	3.833	3.845	3.858	3.870	3.883	40
	30.00	30.10	30.20	30.30	30.40		30.50	30.60	30.70	30.80	30.90	
41	3.961	3.974	3.987	4.000	4.014	41	4.027	4.040	4.053	4.066	4.080	41
42	4.156	4.170	4.184	4.198	4.212	42	4.226	4.239	4.253	4.267	4.281	42
43	4.357	4.371	4.386	4.400	4.415	43	4.429	4.444	4.458	4.473	4.487	43
44	4.562	4.577	4.592	4.607	4.622	44	4.638	4.653	4.668	4.683	4.698	44
45	4.771	4.787	4.803	4.819	4.835	45	4.851	4.867	4.883	4.899	4.914	45
	30.00	30.10	30.20	30.30	30.40		30.50	30.60	30.70	30.80	30.90	
46	4.986	5.002	5.019	5.036	5.052	46	5.069	5.085	5.102	5.119	5.135	46
47	5.205	5.222	5.240	5.257	5.274	47	5.292	5.309	5.326	5.344	5.361	47
48	5.429	5.447	5.465	5.483	5.501	48	5.519	5.537	5.555	5.573	5.592	48
49	5.657	5.678	5.695	5.714	5.733	49	5.752	5.770	5.789	5.808	5.827	49
50	5.890	5.910	5.930	5.949	5.969	50	5.988	6.008	6.028	6.048	6.067	50
	30.00	30.10	30.20	30.30	30.40		30.50	30.60	30.70	30.80	30.90	
51	6.128	6.149	6.169	6.190	6.210	51	6.231	6.251	6.271	6.292	6.312	51
52	6.371	6.392	6.414	6.435	6.456	52	6.477	6.499	6.520	6.541	6.562	52
53	6.619	6.641	6.663	6.685	6.707	53	6.729	6.751	6.773	6.795	6.817	53
54	6.871	6.894	6.916	6.939	6.962	54	6.985	7.008	7.031	7.054	7.077	54
55	7.127	7.151	7.175	7.199	7.223	55	7.246	7.270	7.294	7.318	7.341	55

Hengertábla decziméterekben. — Walzentabelle in Dezimetern.

Átmérő cm Durchm. °	Hosszuság méterekben — Länge in Meter											
	30.00	30.10	30.20	30.30	30.40	cm	30.50	30.60	30.70	30.80	30.90	cm
Kőbirtalom köbméterekben — Kubikinhalt in Kubikmeter												
56	7.389	7.414	7.438	7.483	7.488	56	7.512	7.537	7.561	7.586	7.611	56
57	7.655	7.681	7.706	7.732	7.757	57	7.783	7.808	7.834	7.859	7.885	57
58	7.926	7.953	7.979	8.005	8.032	58	8.058	8.085	8.111	8.138	8.164	58
59	8.202	8.229	8.257	8.284	8.311	59	8.339	8.366	8.393	8.421	8.448	59
60	8.482	8.511	8.539	8.567	8.595	60	8.624	8.652	8.680	8.708	8.737	60
	30.00	30.10	30.20	30.30	30.40		30.50	30.60	30.70	30.80	30.90	
61	8.767	8.797	8.828	8.855	8.884	61	8.914	8.943	8.972	9.001	9.030	61
62	9.057	9.087	9.118	9.148	9.178	62	9.208	9.238	9.269	9.299	9.329	62
63	9.352	9.383	9.414	9.445	9.476	63	9.508	9.539	9.570	9.601	9.632	63
64	9.651	9.683	9.715	9.747	9.780	64	9.812	9.844	9.876	9.908	9.940	64
65	9.955	9.988	10.021	10.054	10.088	65	10.121	10.154	10.187	10.220	10.254	65
	30.00	30.10	30.20	30.30	30.40		30.50	30.60	30.70	30.80	30.90	
66	10.264	10.298	10.332	10.366	10.400	66	10.435	10.469	10.503	10.537	10.571	66
67	10.577	10.612	10.647	10.683	10.718	67	10.753	10.788	10.824	10.859	10.894	67
68	10.895	10.931	10.968	11.004	11.040	68	11.077	11.113	11.149	11.186	11.222	68
69	11.218	11.255	11.293	11.330	11.367	69	11.405	11.442	11.480	11.517	11.554	69
70	11.545	11.584	11.622	11.661	11.699	70	11.738	11.776	11.815	11.853	11.892	70
	30.00	30.10	30.20	30.30	30.40		30.50	30.60	30.70	30.80	30.90	
71	11.878	11.917	11.957	11.996	12.036	71	12.076	12.115	12.155	12.194	12.234	71
72	12.214	12.255	12.296	12.337	12.377	72	12.418	12.459	12.500	12.540	12.581	72
73	12.558	12.598	12.640	12.682	12.724	73	12.765	12.807	12.849	12.891	12.933	73
74	12.903	12.946	12.989	13.032	13.075	74	13.118	13.161	13.204	13.247	13.290	74
75	13.254	13.298	13.342	13.386	13.430	75	13.474	13.519	13.563	13.607	13.651	75
	30.00	30.10	30.20	30.30	30.40		30.50	30.60	30.70	30.80	30.90	
76	13.609	13.655	13.700	13.745	13.791	76	13.836	13.882	13.927	13.972	14.018	76
77	13.970	14.016	14.063	14.110	14.156	77	14.203	14.249	14.296	14.342	14.389	77
78	14.335	14.383	14.431	14.478	14.526	78	14.574	14.622	14.670	14.717	14.765	78
79	14.705	14.754	14.803	14.852	14.901	79	14.950	14.999	15.048	15.097	15.146	79
80	15.080	15.130	15.180	15.230	15.281	80	15.331	15.381	15.431	15.482	15.532	80
	30.00	30.10	30.20	30.30	30.40		30.50	30.60	30.70	30.80	30.90	
81	15.459	15.511	15.562	15.614	15.665	81	15.717	15.768	15.820	15.871	15.923	81
82	15.843	15.896	15.949	16.001	16.054	82	16.107	16.160	16.213	16.266	16.318	82
83	16.232	16.286	16.340	16.394	16.448	83	16.502	16.556	16.611	16.665	16.719	83
84	16.625	16.681	16.736	16.792	16.847	84	16.902	16.958	17.013	17.069	17.124	84
85	17.023	17.080	17.137	17.194	17.250	85	17.307	17.364	17.421	17.477	17.534	85
	30.00	30.10	30.20	30.30	30.40		30.50	30.60	30.70	30.80	30.90	
86	17.426	17.484	17.543	17.601	17.659	86	17.717	17.775	17.833	17.891	17.949	86
87	17.834	17.893	17.953	18.012	18.072	87	18.131	18.191	18.250	18.310	18.369	87
88	18.246	18.307	18.368	18.429	18.490	88	18.550	18.611	18.672	18.733	18.794	88
89	18.863	18.926	18.988	19.050	19.112	89	19.174	19.237	19.299	19.361	19.423	89
90	19.085	19.149	19.212	19.276	19.340	90	19.403	19.467	19.530	19.594	19.658	90
	30.00	30.10	30.20	30.30	30.40		30.50	30.60	30.70	30.80	30.90	
91	19.512	19.577	19.642	19.707	19.772	91	19.837	19.902	19.967	20.032	20.097	91
92	19.943	20.009	20.076	20.142	20.209	92	20.275	20.342	20.408	20.475	20.541	92
93	20.379	20.447	20.515	20.582	20.650	93	20.718	20.786	20.854	20.922	20.990	93
94	20.819	20.889	20.958	21.028	21.097	94	21.166	21.236	21.305	21.374	21.444	94
95	21.265	21.336	21.406	21.477	21.548	95	21.619	21.690	21.761	21.832	21.903	95
	30.00	30.10	30.20	30.30	30.40		30.50	30.60	30.70	30.80	30.90	
96	21.715	21.787	21.859	21.932	22.004	96	22.077	22.149	22.221	22.294	22.366	96
97	22.169	22.243	22.317	22.391	22.465	97	22.539	22.613	22.687	22.761	22.834	97
98	22.629	22.704	22.780	22.855	22.931	98	23.008	23.083	23.157	23.232	23.308	98
99	23.093	23.170	23.247	23.324	23.401	99	23.478	23.555	23.632	23.709	23.786	99
100	23.562	23.640	23.719	23.798	23.876	100	23.954	24.033	24.112	24.190	24.269	100

Rönkök felső átmérő szerint, — Klötze nach Zopfstärke.

Átmérő cm Durchm. "	Hosszuság méterekben — Länge in Meter											
	3.00	3.50	3.80	4.00	4.50	cm	4.75	5.00	5.50	5.70	6.00	cm
Kőbirtalom köbméterekben — Kubikinhalt in Kubikmeter												
11	0,037	0,045	0,050	0,053	0,062	11	0,067	0,071	0,082	0,086	0,092	11
12	0,043	0,052	0,058	0,062	0,072	12	0,077	0,083	0,094	0,099	0,106	12
13	0,050	0,060	0,066	0,071	0,082	13	0,088	0,094	0,107	0,112	0,121	13
14	0,057	0,068	0,075	0,080	0,093	14	0,100	0,107	0,121	0,127	0,136	14
15	0,064	0,077	0,085	0,091	0,105	15	0,113	0,120	0,136	0,143	0,153	15
	3.00	3.50	3.80	4.00	4.50		4.75	5.00	5.50	5.70	6.00	
16	0,072	0,087	0,098	0,102	0,118	16	0,126	0,134	0,152	0,159	0,170	16
17	0,081	0,097	0,107	0,113	0,131	17	0,140	0,149	0,168	0,176	0,188	17
18	0,090	0,107	0,118	0,126	0,145	18	0,155	0,166	0,186	0,195	0,208	18
19	0,099	0,118	0,130	0,139	0,160	19	0,170	0,182	0,204	0,214	0,228	19
20	0,109	0,130	0,143	0,152	0,175	20	0,187	0,199	0,224	0,234	0,248	20
	3.00	3.50	3.80	4.00	4.50		4.75	5.00	5.50	5.70	6.00	
21	0,119	0,142	0,157	0,166	0,191	21	0,204	0,217	0,244	0,255	0,271	21
22	0,130	0,155	0,170	0,181	0,208	22	0,222	0,236	0,265	0,276	0,295	22
23	0,141	0,168	0,185	0,196	0,225	23	0,240	0,255	0,288	0,299	0,319	23
24	0,153	0,182	0,200	0,212	0,244	24	0,260	0,276	0,309	0,323	0,344	24
25	0,165	0,197	0,216	0,229	0,262	25	0,280	0,297	0,333	0,347	0,369	25
	3.00	3.50	3.80	4.00	4.50		4.75	5.00	5.50	5.70	6.00	
26	0,178	0,212	0,232	0,246	0,282	26	0,300	0,319	0,357	0,373	0,396	26
27	0,181	0,227	0,249	0,264	0,302	27	0,322	0,342	0,382	0,399	0,424	27
28	0,205	0,243	0,267	0,283	0,323	28	0,344	0,365	0,408	0,426	0,453	28
29	0,219	0,260	0,285	0,302	0,345	29	0,367	0,390	0,435	0,454	0,483	29
30	0,234	0,277	0,304	0,322	0,368	30	0,391	0,415	0,463	0,483	0,513	30
	3.00	3.50	3.80	4.00	4.50		4.75	5.00	5.50	5.70	6.00	
31	0,249	0,295	0,323	0,342	0,391	31	0,416	0,441	0,492	0,513	0,545	31
32	0,264	0,313	0,343	0,363	0,415	32	0,441	0,467	0,522	0,544	0,577	32
33	0,280	0,332	0,364	0,385	0,439	33	0,467	0,495	0,552	0,575	0,611	33
34	0,297	0,351	0,385	0,407	0,464	34	0,494	0,523	0,583	0,608	0,645	34
35	0,314	0,371	0,408	0,430	0,490	35	0,521	0,552	0,616	0,641	0,680	35
	3.00	3.50	3.80	4.00	4.50		4.75	5.00	5.50	5.70	6.00	
36	0,331	0,392	0,429	0,454	0,517	36	0,549	0,582	0,649	0,676	0,717	36
37	0,349	0,413	0,452	0,478	0,544	37	0,578	0,613	0,683	0,711	0,754	37
38	0,368	0,434	0,475	0,503	0,573	38	0,608	0,644	0,717	0,747	0,792	38
39	0,386	0,456	0,499	0,528	0,601	39	0,639	0,676	0,753	0,784	0,831	39
40	0,406	0,479	0,524	0,554	0,631	40	0,670	0,709	0,789	0,822	0,871	40
	3.00	3.50	3.80	4.00	4.50		4.75	5.00	5.50	5.70	6.00	
41	0,426	0,502	0,549	0,581	0,661	41	0,702	0,743	0,827	0,861	0,912	41
42	0,446	0,526	0,575	0,608	0,692	42	0,735	0,778	0,865	0,901	0,954	42
43	0,467	0,550	0,602	0,636	0,724	43	0,768	0,813	0,904	0,941	0,997	43
44	0,488	0,575	0,629	0,665	0,756	44	0,802	0,849	0,944	0,982	1,041	44
45	0,509	0,601	0,656	0,694	0,789	45	0,837	0,886	0,985	1,025	1,086	45
	3.00	3.50	3.80	4.00	4.50		4.75	5.00	5.50	5.70	6.00	
46	0,532	0,627	0,685	0,724	0,823	46	0,873	0,924	1,027	1,068	1,131	46
47	0,554	0,653	0,714	0,754	0,857	47	0,909	0,962	1,069	1,112	1,178	47
48	0,577	0,680	0,743	0,785	0,892	48	0,947	1,001	1,113	1,158	1,228	48
49	0,601	0,708	0,773	0,817	0,928	49	0,985	1,042	1,157	1,204	1,274	49
50	0,625	0,736	0,804	0,849	0,965	50	1,023	1,082	1,202	1,250	1,324	50
	3.00	3.50	3.80	4.00	4.50		4.75	5.00	5.50	5.70	6.00	
51	0,649	0,765	0,835	0,882	1,002	51	1,063	1,124	1,248	1,298	1,374	51
52	0,674	0,794	0,867	0,918	1,040	52	1,103	1,166	1,295	1,347	1,425	52
53	0,700	0,824	0,900	0,950	1,079	53	1,144	1,210	1,343	1,398	1,478	53
54	0,726	0,854	0,933	0,985	1,118	54	1,186	1,254	1,391	1,447	1,531	54
55	0,752	0,885	0,966	1,021	1,158	55	1,228	1,298	1,441	1,498	1,585	55

Rönkök felső átmérő szerint. — Klötze nach Zopfstärke.

Átmérő cm Durchm. "	Hosszuság méterekben — Länge in Meter											
	3.00	3.50	3.80	4.00	4.50	cm	4.75	5.00	5.50	5.70	6.00	cm
Kőbirtalom köbméterekben — Kubikinhalt in Kubikmeter												
56	0.779	0.917	1.001	1.057	1.199	56	1.271	1.344	1.491	1.550	1.640	56
57	0.808	0.949	1.035	1.094	1.241	57	1.315	1.390	1.542	1.604	1.698	57
58	0.834	0.981	1.071	1.131	1.283	58	1.360	1.437	1.594	1.658	1.753	58
59	0.862	1.014	1.107	1.169	1.326	59	1.405	1.485	1.647	1.713	1.811	59
60	0.891	1.048	1.144	1.208	1.370	60	1.451	1.534	1.701	1.768	1.870	60
	3.00	3.50	3.80	4.00	4.50		4.75	5.00	5.50	5.70	6.00	
61	0.920	1.082	1.181	1.247	1.414	61	1.498	1.583	1.758	1.825	1.930	61
62	0.950	1.117	1.219	1.287	1.459	62	1.546	1.634	1.811	1.883	1.991	62
63	0.980	1.152	1.257	1.327	1.505	63	1.594	1.685	1.867	1.941	2.053	63
64	1.011	1.188	1.298	1.368	1.551	64	1.644	1.737	1.925	2.001	2.115	64
65	1.042	1.225	1.336	1.410	1.598	65	1.693	1.789	1.983	2.061	2.179	65
	3.00	3.50	3.80	4.00	4.50		4.75	5.00	5.50	5.70	6.00	
66	1.074	1.262	1.376	1.453	1.646	66	1.744	1.843	2.042	2.122	2.244	66
67	1.106	1.299	1.417	1.496	1.695	67	1.796	1.897	2.102	2.184	2.308	67
68	1.138	1.337	1.458	1.539	1.744	68	1.848	1.952	2.162	2.247	2.376	68
69	1.171	1.376	1.500	1.584	1.794	69	1.901	2.008	2.224	2.311	2.443	69
70	1.205	1.415	1.543	1.629	1.845	70	1.954	2.064	2.286	2.376	2.511	70
	3.00	3.50	3.80	4.00	4.50		4.75	5.00	5.50	5.70	6.00	
71	1.238	1.455	1.586	1.674	1.896	71	2.009	2.121	2.350	2.442	2.581	71
72	1.273	1.495	1.629	1.720	1.948	72	2.064	2.180	2.414	2.508	2.651	72
73	1.308	1.536	1.674	1.767	2.001	73	2.120	2.238	2.479	2.576	2.722	73
74	1.343	1.577	1.719	1.815	2.055	74	2.176	2.298	2.545	2.644	2.794	74
75	1.379	1.619	1.765	1.863	2.109	75	2.233	2.359	2.611	2.713	2.867	75
	3.00	3.50	3.80	4.00	4.50		4.75	5.00	5.50	5.70	6.00	
76	1.415	1.662	1.811	1.911	2.164	76	2.292	2.420	2.679	2.783	2.941	76
77	1.452	1.705	1.858	1.961	2.220	77	2.350	2.482	2.747	2.854	3.018	77
78	1.489	1.748	1.905	2.011	2.276	78	2.410	2.545	2.817	2.926	3.092	78
79	1.527	1.792	1.953	2.061	2.333	79	2.470	2.608	2.887	2.999	3.169	79
80	1.565	1.837	2.002	2.112	2.391	80	2.531	2.673	2.958	3.073	3.246	80
	3.00	3.50	3.80	4.00	4.50		4.75	5.00	5.50	5.70	6.00	
81	1.604	1.882	2.051	2.164	2.448	81	2.593	2.738	3.030	3.148	3.325	81
82	1.643	1.928	2.101	2.217	2.509	82	2.656	2.804	3.103	3.223	3.405	82
83	1.682	1.974	2.151	2.270	2.569	83	2.719	2.871	3.176	3.299	3.485	83
84	1.722	2.021	2.202	2.324	2.632	84	2.783	2.938	3.251	3.377	3.567	84
85	1.763	2.069	2.254	2.378	2.690	85	2.848	3.007	3.326	3.455	3.649	85
	3.00	3.50	3.80	4.00	4.50		4.75	5.00	5.50	5.70	6.00	
86	1.804	2.117	2.306	2.433	2.753	86	2.914	3.076	3.402	3.534	3.733	86
87	1.845	2.165	2.359	2.488	2.815	87	2.980	3.146	3.480	3.614	3.817	87
88	1.887	2.214	2.411	2.545	2.879	88	3.047	3.218	3.558	3.695	3.902	88
89	1.930	2.264	2.466	2.602	2.943	89	3.115	3.288	3.636	3.777	3.989	89
90	1.973	2.314	2.521	2.659	3.008	90	3.183	3.360	3.716	3.859	4.076	90
	3.00	3.50	3.80	4.00	4.50		4.75	5.00	5.50	5.70	6.00	
91	2.016	2.365	2.576	2.717	3.073	91	3.253	3.433	3.797	3.943	4.164	91
92	2.060	2.416	2.632	2.776	3.140	92	3.323	3.507	3.878	4.028	4.253	92
93	2.104	2.468	2.688	2.835	3.207	93	3.394	3.582	3.960	4.113	4.343	93
94	2.149	2.520	2.745	2.895	3.274	94	3.465	3.657	4.043	4.199	4.434	94
95	2.194	2.573	2.802	2.956	3.343	95	3.537	3.733	4.127	4.286	4.526	95
	3.00	3.50	3.80	4.00	4.50		4.75	5.00	5.50	5.70	6.00	
96	2.240	2.627	2.860	3.017	3.412	96	3.610	3.810	4.212	4.374	4.619	96
97	2.286	2.681	2.919	3.079	3.481	97	3.684	3.888	4.298	4.463	4.712	97
98	2.333	2.735	2.979	3.142	3.552	98	3.759	3.966	4.385	4.553	4.807	98
99	2.380	2.790	3.038	3.205	3.623	99	3.834	4.046	4.472	4.644	4.903	99
100	2.427	2.846	3.099	3.269	3.695	100	3.910	4.126	4.561	4.736	4.999	100

Rönkök felső átmérő szerint. — Klötze nach Zopfstärke.

Átmérő cm Durchm. "	Hosszuság méterekben — Länge in Meter											
	6.65	7.00	7.60	8.00	8.50	9.00	9.50	10.00	10.50	11.40		
	Köbtartalom köbméterekben — Kubikinhalt in Kubikmeter											
11	0.107	0.116	0.131	0.141	0.155	11	0.170	0.185	0.201	0.218	0.250	11
12	0.123	0.132	0.149	0.161	0.176	12	0.192	0.209	0.227	0.245	0.280	12
13	0.139	0.150	0.168	0.182	0.199	13	0.216	0.235	0.254	0.276	0.313	13
14	0.157	0.168	0.189	0.204	0.222	14	0.242	0.262	0.284	0.306	0.347	14
15	0.175	0.188	0.211	0.227	0.247	15	0.269	0.291	0.314	0.338	0.384	15
	6.65	7.00	7.60	8.00	8.50		9.00	9.50	10.00	10.50	11.40	
16	0.195	0.209	0.234	0.251	0.274	16	0.297	0.321	0.346	0.372	0.422	16
17	0.218	0.231	0.258	0.277	0.301	17	0.327	0.353	0.380	0.408	0.461	17
18	0.238	0.254	0.284	0.304	0.330	18	0.358	0.386	0.415	0.448	0.503	18
19	0.260	0.278	0.310	0.332	0.361	19	0.390	0.421	0.452	0.485	0.546	19
20	0.284	0.304	0.338	0.362	0.393	20	0.424	0.457	0.491	0.528	0.591	20
	6.65	7.00	7.60	8.00	8.50		9.00	9.50	10.00	10.50	11.40	
21	0.309	0.330	0.367	0.393	0.426	21	0.460	0.495	0.531	0.568	0.638	21
22	0.345	0.357	0.397	0.425	0.460	22	0.496	0.534	0.573	0.612	0.687	22
23	0.362	0.386	0.429	0.458	0.496	23	0.535	0.575	0.618	0.658	0.737	23
24	0.390	0.416	0.461	0.493	0.533	24	0.574	0.617	0.661	0.706	0.788	24
25	0.419	0.447	0.495	0.528	0.571	25	0.615	0.660	0.707	0.755	0.851	25
	6.65	7.00	7.60	8.00	8.50		9.00	9.50	10.00	10.50	11.40	
26	0.449	0.478	0.530	0.565	0.611	26	0.658	0.706	0.755	0.805	0.900	26
27	0.480	0.511	0.568	0.604	0.652	27	0.701	0.752	0.804	0.858	0.957	27
28	0.512	0.546	0.604	0.643	0.694	28	0.747	0.800	0.855	0.912	1.017	28
29	0.548	0.581	0.642	0.684	0.738	29	0.793	0.850	0.908	0.967	1.078	29
30	0.580	0.617	0.682	0.726	0.783	30	0.841	0.901	0.962	1.025	1.141	30
	6.65	7.00	7.60	8.00	8.50		9.00	9.50	10.00	10.50	11.40	
31	0.615	0.654	0.723	0.770	0.830	31	0.891	0.954	1.018	1.084	1.208	31
32	0.652	0.693	0.765	0.814	0.877	32	0.942	1.008	1.075	1.144	1.273	32
33	0.689	0.732	0.808	0.860	0.928	33	0.994	1.063	1.134	1.207	1.341	33
34	0.728	0.773	0.853	0.907	0.977	34	1.048	1.120	1.195	1.270	1.411	34
35	0.767	0.815	0.899	0.956	1.028	35	1.103	1.179	1.257	1.336	1.483	35
	6.65	7.00	7.60	8.00	8.50		9.00	9.50	10.00	10.50	11.40	
36	0.808	0.858	0.948	1.005	1.082	36	1.159	1.239	1.320	1.403	1.557	36
37	0.849	0.902	0.994	1.058	1.136	37	1.217	1.301	1.385	1.472	1.632	37
38	0.892	0.947	1.043	1.108	1.192	38	1.277	1.364	1.452	1.543	1.710	38
39	0.936	0.993	1.093	1.162	1.249	39	1.338	1.428	1.521	1.615	1.789	39
40	0.980	1.040	1.145	1.218	1.307	40	1.400	1.494	1.590	1.689	1.870	40
	6.65	7.00	7.60	8.00	8.50		9.00	9.50	10.00	10.50	11.40	
41	1.026	1.089	1.198	1.272	1.367	41	1.463	1.562	1.662	1.764	1.953	41
42	1.078	1.138	1.252	1.330	1.411	42	1.528	1.631	1.735	1.841	2.037	42
43	1.121	1.189	1.307	1.388	1.490	43	1.595	1.701	1.810	1.920	2.123	43
44	1.170	1.240	1.364	1.448	1.554	44	1.663	1.773	1.886	2.000	2.212	44
45	1.220	1.293	1.421	1.509	1.618	45	1.732	1.847	1.963	2.082	2.301	45
	6.65	7.00	7.60	8.00	8.50		9.00	9.50	10.00	10.50	11.40	
46	1.271	1.347	1.480	1.571	1.686	46	1.803	1.922	2.043	2.166	2.393	46
47	1.323	1.402	1.540	1.634	1.753	47	1.875	1.998	2.124	2.251	2.487	47
48	1.376	1.458	1.602	1.699	1.823	48	1.948	2.078	2.206	2.338	2.582	48
49	1.430	1.515	1.664	1.765	1.893	49	2.023	2.156	2.290	2.427	2.678	49
50	1.485	1.574	1.728	1.832	1.965	50	2.100	2.237	2.376	2.517	2.778	50
	6.65	7.00	7.60	8.00	8.50		9.00	9.50	10.00	10.50	11.40	
51	1.541	1.633	1.793	1.901	2.038	51	2.177	2.319	2.463	2.609	2.878	51
52	1.599	1.693	1.859	1.970	2.112	52	2.256	2.403	2.552	2.703	2.981	52
53	1.657	1.755	1.926	2.041	2.188	53	2.337	2.488	2.642	2.798	3.085	53
54	1.718	1.818	1.994	2.114	2.265	54	2.419	2.575	2.734	2.895	3.191	54
55	1.777	1.881	2.064	2.187	2.344	55	2.502	2.664	2.827	2.994	3.299	55

Rönkök felső átmérő szerint. — Klötze nach Zopfstärke.

Átmérő cm Durchm. v	Hosszuság méterekben — Länge in Meter											
	6.65	7.00	7.60	8.00	8.50	cm	9.00	9.50	10.00	10.50	11.40	cm
	Köbtartalom köbméterekben — Kubikinhalt in Kubikmeter ³											
56	1.838	1.946	2.135	2.262	2.423	56	2.587	2.754	2.922	3.094	3.409	56
57	1.901	2.012	2.207	2.338	2.504	57	2.674	2.845	3.019	3.198	3.520	57
58	1.964	2.079	2.280	2.415	2.587	58	2.761	2.938	3.117	3.299	3.633	58
59	2.029	2.148	2.354	2.494	2.671	59	2.850	3.032	3.217	3.404	3.748	59
60	2.094	2.217	2.430	2.574	2.756	60	2.941	3.128	3.318	3.511	3.865	60
	6.65	7.00	7.60	8.00	8.50		9.00	9.50	10.00	10.50	11.40	
61	2.161	2.287	2.506	2.655	2.842	61	3.033	3.226	3.421	3.620	3.983	61
62	2.229	2.359	2.584	2.737	2.930	62	3.128	3.324	3.526	3.730	4.104	62
63	2.298	2.431	2.664	2.821	3.019	63	3.221	3.425	3.632	3.841	4.226	63
64	2.367	2.505	2.744	2.905	3.110	64	3.317	3.527	3.739	3.955	4.350	64
65	2.438	2.580	2.825	2.991	3.201	65	3.414	3.130	3.848	4.070	4.475	65
	6.65	7.00	7.60	8.00	8.50		9.00	9.50	10.00	10.50	11.40	
66	2.510	2.658	2.908	3.079	3.295	66	3.513	3.735	3.959	4.188	4.603	66
67	2.583	2.733	2.992	3.167	3.389	67	3.614	3.841	4.072	4.305	4.732	67
68	2.657	2.811	3.077	3.257	3.485	68	3.715	3.949	4.185	4.425	4.863	68
69	2.732	2.890	3.163	3.348	3.582	69	3.819	4.058	4.301	4.546	4.996	69
70	2.808	2.970	3.251	3.441	3.680	70	3.923	4.169	4.418	4.670	5.131	70
	6.65	7.00	7.60	8.00	8.50		9.00	9.50	10.00	10.50	11.40	
71	2.885	3.051	3.340	3.534	3.780	71	4.029	4.281	4.536	4.795	5.267	71
72	2.963	3.134	3.430	3.629	3.881	72	4.137	4.395	4.657	4.921	5.405	72
73	3.043	3.217	3.521	3.725	3.984	73	4.246	4.510	4.778	5.049	5.546	73
74	3.123	3.302	3.613	3.823	4.088	74	4.356	4.627	4.902	5.179	5.687	74
75	3.204	3.388	3.708	3.921	4.193	75	4.468	4.745	5.027	5.311	5.831	75
	6.65	7.00	7.60	8.00	8.50		9.00	9.50	10.00	10.50	11.40	
76	3.286	3.475	3.801	4.021	4.299	76	4.581	4.865	5.153	5.444	5.978	76
77	3.370	3.563	3.897	4.122	4.407	77	4.695	4.986	5.281	5.579	6.124	77
78	3.454	3.652	3.994	4.225	4.516	78	4.811	5.109	5.411	5.715	6.273	78
79	3.540	3.742	4.092	4.328	4.627	79	4.928	5.233	5.542	5.854	6.423	79
80	3.628	3.833	4.192	4.433	4.739	80	5.047	5.359	5.674	5.993	6.576	80
	6.65	7.00	7.60	8.00	8.50		9.00	9.50	10.00	10.50	11.40	
81	3.714	3.926	4.292	4.540	4.852	81	5.167	5.486	5.808	6.135	6.730	81
82	3.802	4.019	4.394	4.647	4.966	82	5.289	5.615	5.945	6.278	6.886	82
83	3.892	4.114	4.497	4.756	5.082	83	5.412	5.745	6.082	6.423	7.044	83
84	3.983	4.209	4.601	4.866	5.199	84	5.536	5.877	6.221	6.569	7.204	84
85	4.075	4.308	4.707	4.977	5.318	85	5.662	6.010	6.362	6.717	7.349	85
	6.65	7.00	7.60	8.00	8.50		9.00	9.50	10.00	10.50	11.40	
86	4.167	4.404	4.813	5.089	5.438	86	5.789	6.145	6.504	6.867	7.529	86
87	4.261	4.503	4.921	5.203	5.559	87	5.918	6.281	6.648	7.018	7.694	87
88	4.356	4.603	5.030	5.318	5.681	88	6.048	6.419	6.793	7.171	7.861	88
89	4.452	4.704	5.140	5.434	5.805	89	6.180	6.558	6.940	7.326	8.030	89
90	4.549	4.806	5.252	5.552	5.930	90	6.312	6.698	7.088	7.482	8.200	90
	6.65	7.00	7.60	8.00	8.50		9.00	9.50	10.00	10.50	11.40	
91	4.647	4.910	5.364	5.671	6.057	91	6.447	6.841	7.238	7.640	8.372	91
92	4.746	5.014	5.478	5.791	6.185	92	6.582	6.984	7.390	7.799	8.546	92
93	4.846	5.120	5.593	5.912	6.314	93	6.720	7.129	7.543	7.961	8.722	93
94	4.947	5.228	5.709	6.034	6.444	94	6.858	7.276	7.698	8.123	8.900	94
95	5.049	5.334	5.827	6.158	6.578	95	6.998	7.424	7.854	8.288	9.079	95
	6.65	7.00	7.60	8.00	8.50		9.00	9.50	10.00	10.50	11.40	
96	5.153	5.443	5.945	6.283	6.709	96	7.139	7.574	8.012	8.454	9.261	96
97	5.257	5.553	6.065	6.409	6.844	97	7.282	7.725	8.171	8.622	9.444	97
98	5.362	5.664	6.186	6.537	6.980	98	7.426	7.877	8.332	8.791	9.628	98
99	5.469	5.776	6.308	6.666	7.117	99	7.572	8.031	8.495	8.963	9.811	99
100	5.578	5.889	6.431	6.798	7.255	100	7.719	8.187	8.659	9.135	10.003	100

Erdőbecslési táblázat lucz- és jegenyefenyőfa részére.

Vastagság centiméterben, 1.30 méter mellmagasságban mérve.

Csucafák és korhadásnak leszámításával.

Schätzungen stehender Fichten- und Tannen-Bestände.

Bei 1.30 Meter Brusthöhe gemessen. Mit Abschlag für Gipfel und Fällniss-Abgang.

	Átlagos hossz m. Durchschn.-Länge m.				Átlagos hossz m. Durchschn.-Länge m.				Átlagos hossz m. Durchschn.-Länge m.		
	Átmérő mellmagas- ságban cm. Brustmaass cm.	Köbttartalom m ³ Kubikinhalt m ³	Átmérő mellmagas- ságban cm. Brustmaass cm.		Köbttartalom m ³ Kubikinhalt m ³	Átmérő mellmagas- ságban cm. Brustmaass cm.	Köbttartalom m ³ Kubikinhalt m ³				
17	20	0.23	26	41	1.87	32	63	5.31	36	86	10.80
	21	0.26		42	1.98		64	5.51		87	11.09
	22	0.31		43	2.11		65	5.71		88	11.37
19	23	0.36	27	44	2.23	32	66	5.92	36	89	11.66
	24	0.41		45	2.36		67	6.13		90	11.95
	25	0.47		46	2.49		68	6.34		91	12.25
	26	0.53		47	2.63		69	6.56		92	12.55
21	27	0.59	28	48	2.77	34	70	6.78	38	93	12.86
	28	0.66		49	2.92		71	7.00		94	13.16
	29	0.73		50	3.06		72	7.23		95	13.48
	30	0.80		51	3.21		73	7.46		96	13.79
23	31	0.88	30	52	3.37	34	74	7.70	38	97	14.11
	32	0.96		53	3.53		75	7.94		98	14.43
	33	1.05		54	3.69		76	8.18		99	14.76
	34	1.14		55	3.86		77	8.43		100	15.09
25	35	1.23	30	56	4.02	34	78	8.68	38	101	15.42
	36	1.33		57	4.20		79	8.93		102	15.76
	37	1.43		58	4.37		80	9.19		103	16.19
	38	1.53		59	4.56		81	9.45		104	16.54
	39	1.64		60	4.74		82	9.71		105	16.86
	40	1.75		61	4.93		83	9.98		106	17.18
				62	5.12		84	10.25		107	17.54
							85	10.52		108	17.90
										109	18.26

Hengertábla

egy méter hosszú gömbfának kerülete
vagy átmérője centiméterekben, köb-
tartalma köbméterekben.

Walzentabelle

für ein Meter langes Rundholz, Um-
fang oder Durchmesser in Centi-
metern, Kubikinhalt in Kubikmeter.

Kerület cm. Umfang cm.	Átmérő cm. Durchm. cm.	Köbirtalom Kubikinhalt m ³	Kerület cm. Umfang cm.	Átmérő cm. Durchm. cm.	Köbirtalom Kubikinhalt m ³	Kerület cm. Umfang cm.	Átmérő cm. Durchm. cm.	Köbirtalom Kubikinhalt m ³	Kerület cm. Umfang cm.	Átmérő cm. Durchm. cm.	Köbirtalom Kubikinhalt m ³
15.7	5	0.001963	94.2	30	0.070688	172.8	55	0.237583	251.3	80	0.502654
17.3	5½	0.002376	95.8	30½	0.073062	174.4	55½	0.241922	252.9	80½	0.508957
18.8	6	0.002827	97.4	31	0.075477	175.9	56	0.246301	254.5	81	0.515298
20.4	6½	0.003318	99.0	31½	0.077931	177.5	56½	0.250719	256.0	81½	0.521681
22.0	7	0.003848	100.5	32	0.080425	179.1	57	0.255176	257.6	82	0.528101
23.6	7½	0.004418	102.1	32½	0.082958	180.6	57½	0.259672	259.2	82½	0.534561
25.1	8	0.005026	103.7	33	0.085530	182.2	58	0.264208	260.8	83	0.541080
26.7	8½	0.005674	105.2	33½	0.088141	183.8	58½	0.268783	262.3	83½	0.547599
28.3	9	0.006362	106.8	34	0.090792	185.4	59	0.273397	263.9	84	0.554176
29.8	9½	0.007088	108.4	34½	0.093482	186.9	59½	0.278050	265.5	84½	0.560793
31.4	10	0.007854	110.0	35	0.096211	188.5	60	0.282743	267.0	85	0.567450
33.0	10½	0.008659	111.5	35½	0.098980	190.1	60½	0.287475	268.6	85½	0.574145
34.6	11	0.009503	113.1	36	0.101788	191.8	61	0.292248	270.2	86	0.580880
36.1	11½	0.010386	114.7	36½	0.104635	193.2	61½	0.297057	271.7	86½	0.587654
37.7	12	0.011310	116.2	37	0.107521	194.8	62	0.301907	273.3	87	0.594467
39.3	12½	0.012272	117.8	37½	0.110447	196.3	62½	0.306796	274.9	87½	0.601320
40.8	13	0.013273	119.4	38	0.113411	197.9	63	0.311724	276.5	88	0.608212
42.4	13½	0.014314	121.0	38½	0.116416	199.5	63½	0.316692	278.0	88½	0.615149
44.0	14	0.015394	122.5	39	0.119459	201.1	64	0.321700	279.6	89	0.622119
45.6	14½	0.016513	124.1	39½	0.122542	202.6	64½	0.326745	281.2	89½	0.629123
47.1	15	0.017671	125.7	40	0.125664	204.2	65	0.331830	282.7	90	0.636172
48.7	15½	0.018869	127.2	40½	0.128825	205.8	65½	0.336955	284.3	90½	0.643260
50.3	16	0.020106	128.8	41	0.132025	207.3	66	0.342119	285.9	91	0.650388
51.8	16½	0.021382	130.4	41½	0.135265	208.9	66½	0.347322	287.5	91½	0.657554
53.4	17	0.022698	131.9	42	0.138544	210.5	67	0.352565	289.0	92	0.664760
55.0	17½	0.024058	133.5	42½	0.141862	212.1	67½	0.357847	290.6	92½	0.672006
56.5	18	0.025447	135.1	43	0.145220	213.6	68	0.363168	292.2	93	0.679290
58.1	18½	0.026880	136.7	43½	0.148617	215.2	68½	0.368528	293.7	93½	0.686614
59.7	19	0.028353	138.2	44	0.152053	216.8	69	0.373928	295.3	94	0.693977
61.3	19½	0.029865	139.8	44½	0.155528	218.3	69½	0.379367	296.8	94½	0.701380
62.8	20	0.031416	141.4	45	0.159043	219.9	70	0.384845	298.5	95	0.708821
64.4	20½	0.033006	142.9	45½	0.162597	221.5	70½	0.390362	300.0	95½	0.716302
66.0	21	0.034638	144.5	46	0.166190	223.1	71	0.395919	301.6	96	0.723823
67.5	21½	0.036305	146.1	46½	0.169823	224.6	71½	0.401515	303.2	96½	0.731382
69.1	22	0.038013	147.7	47	0.173494	226.2	72	0.407150	304.7	97	0.738981
70.7	22½	0.039761	149.2	47½	0.177205	227.8	72½	0.412825	306.3	97½	0.746618
72.3	23	0.041548	150.8	48	0.180956	229.3	73	0.418538	307.9	98	0.754296
73.8	23½	0.043374	152.4	48½	0.184745	230.9	73½	0.424291	309.4	98½	0.762012
75.4	24	0.045238	153.9	49	0.188574	232.5	74	0.430084	311.0	99	0.769768
77.0	24½	0.047143	155.5	49½	0.192442	234.0	74½	0.435915	312.6	99½	0.777563
78.5	25	0.049087	157.1	50	0.196350	235.6	75	0.441788	314.2	100	0.785397
80.1	25½	0.051070	158.7	50½	0.200296	237.2	75½	0.447696	315.7	100½	0.793271
81.7	26	0.053093	160.2	51	0.204282	238.8	76	0.453648	317.3	101	0.801184
83.3	26½	0.055155	161.8	51½	0.208307	240.3	76½	0.459634	318.9	101½	0.809136
84.8	27	0.057255	163.4	52	0.212371	241.9	77	0.465662	320.4	102	0.817128
86.4	27½	0.059396	164.9	52½	0.216475	243.5	77½	0.471729	322.0	102½	0.825158
88.0	28	0.061575	166.5	53	0.220618	245.0	78	0.477836	323.6	103	0.833228
89.5	28½	0.063794	168.1	53½	0.224800	246.6	78½	0.483982	325.2	103½	0.841337
91.1	29	0.066052	169.6	54	0.229022	248.2	79	0.490167	326.7	104	0.849486
92.7	29½	0.068349	171.2	54½	0.233283	249.8	79½	0.496391	328.3	104½	0.857674

Szál- és rönkfa ára, az államkincstár bocskói árszabálya szerint.
Stamm- und Klotzholz Preise, laut Ärar. booskóer Tarif.

Tarifa Tarif	Átmérő cm. Durch- messer cm.	Hosszuság méterekben — Länge in Meter					
		8.90—11		11.2—17		17.20 és feljebb u. aufwärts	
		1 m ³ K	1 C' fillér Heller	1 m ³ K	1 C' fillér Heller	1 m ³ K	1 C' fillér Heller
1889	12—25	8.18	25.8	9.00	28.4	9.86	31.1
1888	26—30	10.76	34.0	11.66	36.8	12.58	39.7
1888	31—	11.98	37.2	12.86	40.6	13.72	43.3
1906. évi Uj tarifa Neuer Tarif v. Jahre 1906.	12—25	10.60	33.5	11.70	36.8	12.80	40.4
	26—30	14.—	44.2	15.20	48.0	16.40	51.8
	31—	15.80	49.3	16.70	52.7	17.80	56.2

Bélyegfokokozatok. — Stempelscala.

I. fokozat váltókra Scala I. für Wechsel			II. fokozat okiratokra Scala II. für Urkunden			III. fokozat szerződésekre Scala III. für Verträge		
koronáig bis Kronen	K	fillér Heller	koronáig bis Kronen	K	fillér Heller	koronáig bis Kronen	K	fillér Heller
150		10	40		14	20		14
300		20	80		26	40		26
600		40	120		38	60		38
900		60	200		64	100		64
1200		80	400	1	26	200	1	26
1500	1	—	600	1	38	300	1	38
1800	1	20	800	2	50	400	2	50
2100	1	40	1600	5	—	800	5	—
2400	1	60	2400	7	50	1200	7	50
2700	1	80	3200	10	—	1800	10	—
3000	2	—	4000	12	50	2000	12	50
6000	4	—	4800	15	—	2400	15	—
8000	6	—	6400	20	—	3200	20	—
12000	8	—	8000	25	—	4000	25	—
15000	10	—	9600	30	—	4800	30	—

és így tovább minden 3000 koronától 2 koro- nával több, a 3000 koro- nánál kisebb marad- vány-összeg teljesnek veendő.	a II. illetékfokozati 9600 koronán túl minden 800 korona után 2 kor. 50 fill. illetéktöbblet fizetendő, 800 koroná- nál csekélyebb marad- vány-összeg teljesnek tekintendő.	a III. illetékfokozatnál 4800 koronán túl minden további 400 K után 2 K 50 f. illetéktöbblet fizetendő, 400 koroná- nál csekélyebb marad- vány-összeg 400 K-nak veendő.
und so fort nach je 8000 K um 2 Kronen mehr. Die Restbeträge unter 3000 K sind als voll zu nehmen.	über 9600 Kronen sind nach je weiteren 800 K 2.50 K zu zahlen, Rest- beträge unter 800 Kron. sind als voll zu nehmen.	über 4800 K sind nach je weiteren 400 K 2.50 Kronen Stempel zu entrichten. Restbeträge unter 400 K sind als voll zu rechnen.

Magyar Cementipari Gépgyár Kornis Testvérek Arad
 szabadalmazott cementáru gépei modernebbek és munkaképesebbek minden külföldi gyártmánynál. Betoncserep, betoncső és cementlap gyártásával 5000 korona befektetéssel évente tisztán 10.000 koronát kereshet bárki. Berendezések 1000 K-tól feljebb. Valódi angol oxyd-festékek és robbanásmentes szagtalan formaolaj gyári áron.

Normál-
nagyságu

**hornyolt
cserepek**

150 deka
sulyban.



Minta,
prospektus
ingyen.

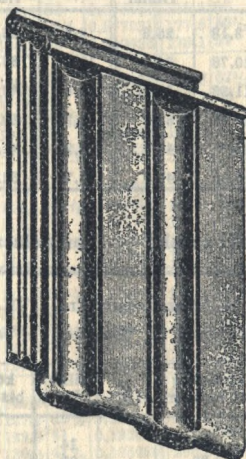

Normal-
grosse

Falzziegel

150 Dekka
Gewicht.



Muster
und Prospekt
gratis.

Die patentierten Cementwarenmaschinen u. Formen der

MASCHINENFABRIK BRÜDER KORNIS ARAD

sind moderner, leistungsfähiger u. billiger als ausländische Fabrikate. 5000 Kronen einmalige Investition bringt jährlich rein 10.000 Kronen. Garnituren von 1000 Kronen aufwärts. Garantiert cementechte Oxydfarben; geruchloses und nicht explodierendes Formenöl zu Fabrikspreisen.

**A faszakmának specialis
információs irodája**

...

**ROSENTHAL FERENCZ
BUDAPEST**

V. KER., NÁDOR-UTCZA 18. SZ.



**Special-Information-
Bureau der Holzbranche**

...

**FRANZ ROSENTHAL
BUDAPEST**

V. BEZ., NÁDOR-UTCZA No. 18.

FONCIÈRE PESTI BIZTOSÍTÓ-INTÉZET

ALAPITTATOTT 1864-ben.

Központi székhely: Budapesten, V., Sas-u. 10.

Készpénzben befizetett részvénytőke	3,000 000 K
A nyereség- és díjtartalékok az évi díjbevételekkel együtt mintegy	52,000.000 K-ra,
az intézet összes biztosítókai tehát mintegy	55,000.000 K-ra rugnak.
45 évi fennállása óta kártérítések fejében fizetett az Intézet:	
az elemi kárbiztosítási ágazatokban	191,982.472 K
az életbiztosítási ágazatokban	27,282.495 K
a baleset és szavatossági biztosítási ágazatokban	3,563.174 K
összesen	222,778.141 K-t.

Az intézet működési tere kiterjed a következő biztosítási ágazatokra:

1. Élet-, járadék-, kihásztási-, katonai szolgálat esetére való biztosítás.
2. Tűz-, villámcsapás- és robbanás által okozott károk elleni biztosítás.
3. Betöréses lopás elleni biztosítás.
4. A törvényes szavatosság következtében beálló kötelezettségek elleni biztosítás.
5. Tűkkörüvekben eshető töréskárok elleni biztosítás.
6. Az emberi testet érhető balesetek elleni biztosítás, (utazási, élethossziglani vasuti balesetbiztosítás).
7. Szállítmányozási (tengeri-, szárazföldi- és folyamszállítmányozási) károk elleni biztosítás.
8. Jégverés okozta károk elleni biztosítás.

Olcsó díjak!

Előnyös feltételek!

FONCIÈRE PESTER VERSICHERUNGS-ANSTALT

GEGRÜNDET 1864.

Centrale: Budapest, V., Sas-utcza 10.

Baar eingezahltes Actien-Capital	3,000.000 Kronen
Die Gewinn- und Prämienreserven nebst den Jahres-Prämieneinnahmen belau- fen sich auf cca	52,000.000 „
Die Gesamt-Gewährleistungs-Fonds der Anstalt betragen daher cca	55,000.000 Kronen
Selt ihrem 45 jährigen Bestande bezahlte die Anstalt an Entschädigungen:	
in den Elementarversicherungs-Branchen	Kr 191,982.479
in den Lebensversicherungs-Branchen	Kr 27,282.495
in der Unfall- und Haftpflichtversicherungs- Branche	Kr 3,563.174
Zusammen	Kr 222,778.141

Die Anstalt cultivirt folgende Versicherungen:

1. Lebens-, Renten-, Aussteuer- und Militärdienst-Versicherung.
2. Versicherung gegen Schäden verursacht durch Feuer-, Blitzschlag oder Explosion.
3. Einbruchdiebstahl-Versicherung.
4. Haftpflicht-Versicherung.
5. Versicherung gegen Glasscheibenbruch.
6. Versicherung gegen körperliche Unfälle des Menschen, (Reiseunfall- und lebenslängliche Eisenbahnunfallversicherung).
7. Transportversicherung (See-, Fluss- und Landtransport).
8. Hagelversicherung.

Billige Prämien!

Vorteilhafte Bedingungen!

ROESSEMANN ÉS KÜHNEMANN

KOPPEL ARTUR-FÉLE
VASUTAK

ARTHUR KOPPEL's.
EISENBAHNEN

Mozdonyok, hosszafaszállító-
kocsik, szab. forgószármoly-
lyal, iker-kocsik, (trucks),
pórekocsik hasábfaszállítá-
ra, teljes erdei és iparvasut-
berendezések.
Sodronykötélpályák, függő-
vasutak és siklópályák.

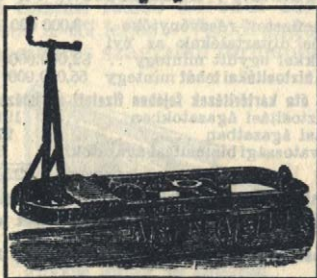

Lokomotíven, Langholz-
transportwagen mit patentir-
ten Rollschlemmeln, Trucks,
Plateauwagen für Scheitholz-
transport etc.
Hängebahnen, Luftseilbahnen
und Bremsberge.

ERDŐ- ÉS FAIPARI
SZÁLLÍTÓ-BERENDE-
ZÉSEK GYÁRA

TRANSPORT - EINRICHTUN-
GEN FÜR DIE GESAMMTE
FORST-
UND HOLZINDUSTRIE.

BUDAPEST, VI., VÁCZI-UT 113.

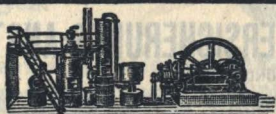

SZIVÓ GÁZ
BENZIN
MOTOROK ÉS
LOKOMO-
BILOK.

BRÜNN-KÖNIGSFELDI
MOTOROK

FAMEGMUNKALÓGEPEK

= EGYED-
ÁRUSÍTÓ ABELES EMIL BUDAPEST
V. VÁCZI-UT 14.

TELEFON 98-32.

SÜRGÖNYCIM: BARSEL

ÖSSZES FAMEGMUNKÁLÓ GÉPEK
MALOM ÉS EGYÉB GYÁRI BERENDEZÉSEK

Az egyedüli **ANKER** szerkezetű
amerikai „**SECOR**“ írógép
azonnal látható írással
beépített tizedes számlázó készülékkel
kétféle színű írással
elpusztíthatatlan szerkezettel (Anker)

Megrendelésre
a gépet az ország
bármely részén
vételkötelezettség
nélkül bemutatjuk.

vezérképviselője:

SÁNDOR és TÁRSA
Budapest, IV., Párisi-utca 5.

Amerikai javítóműhely az összes
rendszerű írógépek részére.

ÍRÓGÉPKELLÉKEK minden rendszerhez.



Amerikanische „**SECOR**“ Schreibmaschine
alleiniges **ANKER** System,
sofort sichtbare Schrift
mit eingebautem Decimal Tabulator
zweifarbige Schrift
unverwüstliches Werk (Anker)

Generalvertreter:

SÁNDOR és TÁRSA
Budapest, IV. Párisi-utca 5.

Auf Wunsch führen
wie die Maschine
ohne Kaufzwang
wo immer Kosten-
frei vor.

Amerikanische Reparatur Werkstätte
für Schreibmaschinen aller Systeme

Requisiten für alle existierenden Maschinen.

FONTOS fakeskedőknek, ácsmestereknek, fűrészgárosoknak!

Irodaberendezése nem tökéletes! Nélkülözi a leghűségesebb, a leggyorsabb és legmegbízhatóbb társat, míg nincsen „AUSTRIA“ számológépe. Az „AUSTRIA“

SZÁMOLÓGÉP

teljesen automatic számol s ellenőriz a fára vonatkozó összes számadásokat, a köbözést, négyzet terület, gömbfaszámítást, költségvetést, fizetési listát, egyszóval az összes számadásokat, még pedig feltétlenül biztosan és gyorsabban, mint a hogy beszél az ember.

Győződjék meg s kérjen ajánlatot az egyedüli gyárostól:

Rechenmaschinen-Werk „AUSTRIA“ Herzstark & Co.
Wien, V., St.-Johanngasse 18.

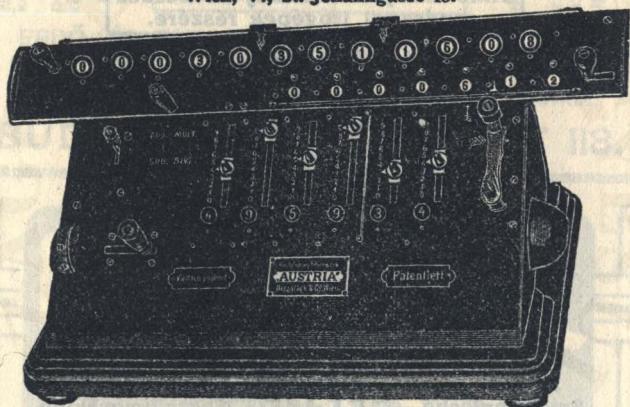

AVIS für Herren Holzhändler, Zimmermeister, Sägewerksbesitzer etc.!!

Sie besitzen keine vollständig eingerichtete Kanzlei! Es fehlt Ihnen der treueste, verlässlichste und rascheste Mitarbeiter, solange Sie keine Rechenmaschine „Austria“ besitzen! Die konkurrenzlose

RECHENMASCHINE

„AUSTRIA“ rechnet und kontrollirt vollständig automatisch sämtliche Holzrechnungen, Kubierungen, Quadrierungen, Rundholzberechnungen, Kostenüberschläge, Lohnlisten, kurz alle technischen u. kommerziellen Rechenarbeiten absolut sicher und rascher als man spricht!

Überzeugen Sie sich und verlangen Sie Offerte durch die alleinige Fabrik Rechenmaschinen-Werk „AUSTRIA“ Herzstark & Co.

Wien, V., St.-Johanngasse 18.

HELLE ANTAL

BUDAPEST, VÁCZI-KÖRUT 43.

Ajánlja legjobbnak elismert gyártmányait, mint

tutajkötteleket,

építési, felvonó- és transmissió-kötteleket,

SODRONYKÖTELEKET,

kendertömlöket, istrángokat, gyeplöket, különböző zsinegeket, fonalakat, valamint mindennemű más

kötélárukat.

Árjegyzék kívánatra ingyen és bérmentve.

Empfiehl seine anerkannt besten Fabrikate, wie

Floss-Seile,

Bau-, Aufzugs- und Transmissions-Seile,

DRANTSEILE,

Hanfschläuche, Zugstränge, Leitseile, Heuseile und div. Schnüre, Bindfaden sowie alle anderen

Seilerwaaren.

Preisliste auf Verlangen gratis und franco.

Nonplusultra másolókészülék

nélkülözhetetlen minden irodában.

Uj!

Fefesleges a lapok nedvesítése!

Uj!

Nem kell víz, sem szivacs.

Használatra mindig kész!!!

A legbiztosabb és legtisztább másolás!

EISLER OSZKÁR 60.
BUDAPEST, VI., ANDRÁSSY-UT

Der Copierapparat Nonplusultra

Neu

ist unen. befrlich in jedem Contor.

Das Benetzen der einzelnen Blätter entfällt!

Neu

und unerreicht! Kein Wasser! Kein Schwamm! und unerreicht! Immer zum Gebrauch bereit!

Giebt die reinsten und besten Copien.

Arnheim S. J. csász. és kir. udvari szállító.

Ő felsége a német császár és porosz király udvari műlakotosa.

A kontinens legrégebb pénzszekrény és tresorgyára

Alapított 1838.

Gyár és iroda:

Budapest, V., Árbóc-utca 3.
Telefon 44-43.

Mintaraktár:

Budapest, V., Erzsébet-tér 17.
Telefon 39-46.

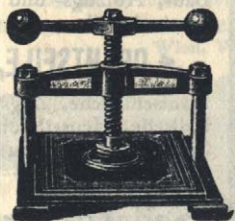

Gyárt: Pánczélszekrényeket, pánczélszobákat, safe-depositéket, takarékpénztári safe-rekeszeket, pénz-és okmányszekrényeket, másolópréseket és minden e szakmába vágó cikket.

Árjegyzék porto- és költésmentesen.

S. J. Arnheim kais. u. königl. Hoflieferant.

Hof-Kunstschlosser Sr. Majestät des deutschen Kaisers und Könige von Preussen.

Älteste u. grösste Kassenfabrik des Kontinents.

Gegründet 1838.

Fabrik:
Budapest, V., Árbóc-utca 3. sz.
Telefon 44-43.

Musterlager:
Budapest, VI., Erzsébet-tér 17.
Telefon 39-46.

Wiener Vertretung:
III. Bezirk, Kleistgasse Nr. 30.

Einzig Specialität: Bankpanzerkassen, Geldschränke, Bücher- u. Pultkassen jeder Qualität u. Grösse, Kopierpressen, Kassetten, Safe-Depositöranlagen, ganze Tresoreinrichtungen. Neueste Konstruktionen: Panzergewölbethüren, patentiert, feuer-, einbruch-, thermit- u. schmelzsiher. Preiskataloge porto- und spesenfrei.

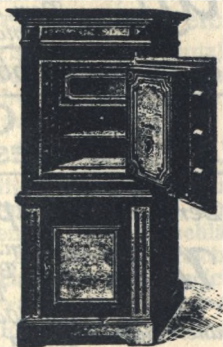

GESZTI GYÖRGY BUDAPEST

V., Kálmán-utca 9.

MŰSZAKI CIKKEK

gép- és hengerolajok nagybani elárúsítása
 minden gyári és ipari üzem részére.

A George Cradock & Co. Limited

wakefieldi cég (Anglia) sodrony-, hajó és
 fékkötél (Bremsberg-Förder-Seile) és a

The Hardy Patent Pick Co. Limited

sheffieldi (Angolország) bányászati eszköz-,
 gép- és egyéb összes gyártmányainak

MAGYARORSZÁGI VEZÉRKÉPVISELŐJE.**GEORG GESZTI BUDAPEST**

V., Kálmán-utca 9.

Engrosverkauf technischer Bedarfsartikel

für sämtliche Industrien und Fabriksbetriebe.

GENERALVERTRETER für UNGARN der Firma:**George Cradock & Co. Limited**

Wakefield (England)

in Schiff-, Bremsberg und Förderseilen und der

The Hardy Patent Pick Co. Limited

Sheffield (England)

in Bergbaurequisiten, Maschinen und sonstigen
 Erzeugnissen.

TENZER GYULA

hirdetési irodája *** Annoncen-Expedition

Budapest, IV., Szervitátér 8.

Eldogad hirdetések és
 előfizetéseket a bel- és
 külföld összes hírlappal és
 szaklappal részére a leg-
 jutányosabb áron.

Uebernimmt Annoncen-
 und Abonnements für alle
 Zeitungen und Fachschrif-
 ten des In- und Auslandes
 zu den billigsten Preisen.

■ ■ Szerszámgép- és szerszám-
raktár. ■ ■ Műszaki és elektro-
technikai iroda. Gépszij-gyár.

Állandó nagy raktár valódi angol Weston csigaszorokban és egyéb emelőszközökben; valódi amerikai „Hoyt“ csapágyfémek minden fajtájában; valódi „Cserebogár“-jegyű fűrészelesítő korongokban és szerszámcsiszoló-korongokban; valódi francia szalagfűrészlapokban, angol körfűrészlapokban, keretfűrészlapokban. ✽

Saját gépszij-gyártmányok. Tömitések. o Olajok. o Szerszámok. o Gépek.

TELEFONOK

Igazgatóság 74—24
Irodák 74—23
Raktár.. .. 74—22
Gépszijgyár 79—83

TÁVIRAT - CIM : „USZÓ“
Telegramm-Adresse

Schvarcz József és Társa

BUDAPEST, Váci-körut 26. szám

ALAPÍTÁSI ÉV : 1884.
Gegründet im Jahre : 1884.

TELEFONE

Direction .. 74—24
Bureaux .. 74—23
Magazin .. 74—22
Riemenfabrik 79-82

Lager aller Werkzeuge, und
Werkzeugmaschinen. Techni-
sches und Elektrotechnisches
Bureau. Treibriemen-Fabrik.

Ständiges reichhaltiges Lager in echt englischen „Weston“ Flaschenzügen und sonstigen Hebezeugen, echt amerikanischen „Hoyt“ Lagermetallen aller Qualitäten. Schmirgelscheiben für Sägeblätter und Werkzeuge, echt „Käfer“ Marke, echten französischen Bandsägen, englischen Gattersägen. ✽ ✽ ✽ ✽ ✽ ✽ ✽ ✽

Eigene Maschinenriemenfabrikate,
■ ■ Oele, ■ ■
Packungen, Werkzeuge, Maschinen.

BILLITZ SÁNDOR

tengerentúli és szárazföldi nemzetközi szállítmányozás.

FIUME

Via Vincenzo de Domini

BUDAPEST

V., Fürdő-utca 1. sz.

TRIEST

Via Carlo Ghera No. 3

a Hamburg—Amerika Linie és a White Star
Line ügynöksége
az „Italia“ Società di Navigazione a Vapore és a
Servizio Italo-Spagnuolo Navigazione a Vapore
vezérügnöke

KÜLÖNLEGES FORGALOM :

Tengerentúli szállítmányok Fiume és Trieszten át.

SÜRGŐNYOZIM:

Fiume és Trieszt részére:

BILLITZ.

Budapest részére:

BILLITZ SÁNDOR.



ALEXANDER BILLITZ.

Für Budapest:

BILLITZ.

Für Fiume und Triest:

TELEGRAMM-ADRESSE:



ALEXANDER BILLITZ



Speditions-Bureau für internationale Transporte
und Schiffahrt-Verkehr.

FIUME



Via Vincenzo de Domini

BUDAPEST

V., Fürdő-utca No. 1

TRIEST

Via Carlo Ghera No. 3

Agentur der : Hamburg—Amerika Linie. 
White Star Linie. 
„Italia“ Società di Navigazione a Vapore. 
Servizio Italo-Spagnuolo Navigazione a Vapore.

'SPEZIALDIENST' :

ÜBERSEEISCHER VERKEHR via Fiume und Triest.

WINTER ZSIGMOND

Elsőrangú szabóság ✿ Erstklassige Fabrikate

Kifogástalan szabású férfilingek. Színessing-ujdonaságok

Férfiszabó, fehérnemű-készítő,
angol és francia uri divat-
cikkek raktára.

*Atelier für Weisswäsche und Herren-
kleider. Reichhaltiges Lager englischer,
französischer Herrenmodeartikel. Ete-
gante Herrenkleider, exquisite Stoffe*

Specialität: Herrenhemden
beste Ausführung, tadelloser
Schnitt

BUDAPEST, IV., Váci-utca 2

FAIRBANKS

mérleg- és gépgyár részv.-társ.
vasöntöde

Budapest, V., Váci-ut 174.

Mindenféle mérlegek: raktári, vasuti,
gazdasági, ipari célokra.

Hajtányok. Vasszerkezetek. Vas-
öntvények.

Költségvetéssel a gyár készséggel
szolgál.

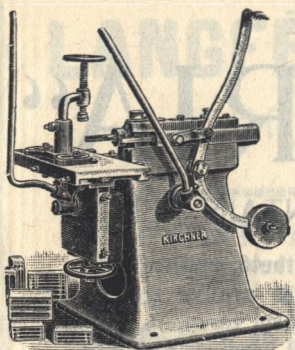

KIRCHNER & Co. A. G.
Leipzig-Sellerhausen

Legnagyobb speciális gyár
fa-megmunkáló- és
fűrészelő gépekben.

Grösste und renommierteste
Special-Fabrik von
Sägemaschinen und
Holzbearbeitungs-Maschinen.

Legtöbb, legmagasabb érmeikkel
kitüntetve.

Meisten, höchsten Auszeichnungen
erhalten.

Iroda és raktár:

Bureau und Lager:

GRAESSER ALFRED, BUDAPEST
VI., VÁCI-KÖRUT 59.

MARX ÉS MÉREI

TUDOMÁNYOS MŰSZEREK GYÁRA
BUDAPEST, VI., BULCSU-UTCA 7.

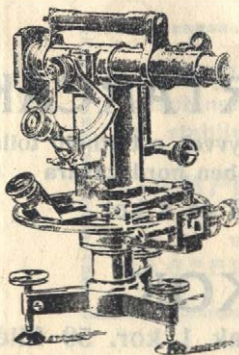

Gyártanak és szállítanak
mindennemű mérőeszköz-
közt, lejtmérő műszereket
szögtűződobot, szögtük-
röt, vízszinmérőt, mérő-
szalagot, mérőláncot stb.
Feszmérőt, légürmérőt,
örellelőzőórát. Elismert
elsőrangu gyártmány.

TELEFON-SZ. 21—06

THE „PATRIA“

SAFETY FOUNTAIN PEN,

kemény ruggantába erősített tölthető zseb-
toll, elegáns kivitelben, speciális arany-
tollal, iridiumhegygyel, biztonsági zár-
ral, foltot soha nem okoz, mert hasz-
nálát után elzárható.

Ára 12 korona.

Kapható egyedül

KÁROLYI GYÖRGY

papirkereskedésében

BUDAPEST,

V. kerület,

Dorottya-utca

10. szám.



TINTA

a tölthető
zsebtollakhoz
üvegekben

1 kor. és 1 kor. 50 fill.

BŐRTÁRCÁK

jegyzőkönyvvel, a tölthető tollak
zsebben hordozására

3 és 4 kor.

BŐRTOKOK

1 tollnak 1 korona, 2 tollnak 1 kor. 50 fillér.

LANGFELDER V.

GÉPGYÁR

GYÁRT: Mindennemű
famegmunkálógépeket,

❖ stabil és félstabil ❖

GŐZGÉPEKET

❖❖ teljes ❖❖
fűrész-berendezéseket.

Budapest, VI., Angyalföld Figyelő-utca 14

MASCHINENFABRIK

W. LANGFELDER

ERZEUGT: Holzbearbeitungs-
maschinen jeder Art, so auch

❖ stabile und halbstarile ❖

DAMPFMASCHINEN

❖❖ vollständige ❖❖
SÄGEEINRICHTUNGEN.

G. TOPHAM & Co.

Maschinenfabrik und Eisengiesserei

Gegründet 1853. WIEN—FAVORITEN. Gegründet 1853.

Specialitäten:

Sägewerks- und Holzbearbeitungs-Maschinen in vollkommenster Ausführung nach neuesten formvollendeten Modellen für alle Zwecke der Holzindustrie.

Hydraulische Pressen u. Pumpwerke für Holzornamente sowie zum Verleimen der Fourniere.

Dampfmaschinen mit Präc Schieber- und zwangs-läufiger Ventilsteuerung (Pat. Eisner).

Transmissionen mit o. ohne Ringschmierlager, sowie auf Maschinen reformirte ZÄHNRADER aller Art.

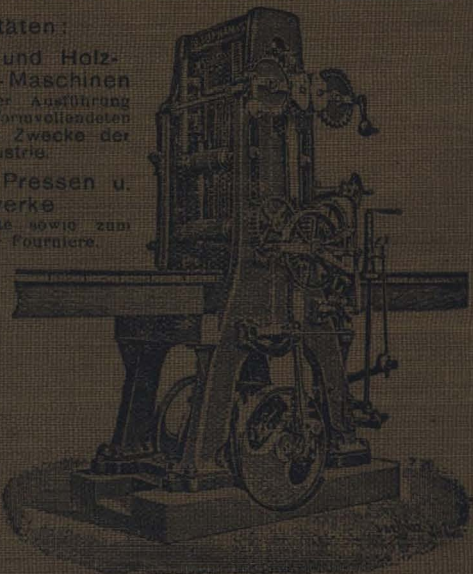

Schnellaufende Vollgatter mit Walzenvorschub, über 2000 im Betrieb. Erzielte Tagesleistung bis 100 Festmeter.

Vertreter RUDOLF ELSZÁSZ Bpest, VI., Vörösmarty-u., 24.

Elszász Rezső, Budapest

VI., Vörösmarty-utca 24. szám.

Telefon 11-74

Bezugsort: Rezső

Műszaki szaküzlet a falpar számára

Spezialgeschäft für die Holzindustrie.

Famegmunkáló gépek, fa fűrészlapok, csetszolókörongök, zapinák, stb.

Holzbearbeitungsmaschinen, in Sägeblätter, Schmirgelmaschinen, Zapinen.

Mindenemű szerzesemök és műszaki cikkeik fűrésztelepek részére raktáron.

Sämtliche Werkzeuge und Bedarfsartikel für Sägewerke lagernd.

Élesztőgépek, fűrészfogprés ollóval, fűrógépek, stb. gyártása.

Erzeugung von Schürfmaschinen, Stanzes, Bohrmaschinen etc.